TECHNICAL MANUAL

DIRECT SUPPORT AND GENERAL SUPPORT
MAINTENANCE REPAIR
PARTS AND SPECIAL TOOLS LISTS
(INCLUDING DEPOT MAINTENANCE
REPAIR PARTS)
POWER PLANT, UTILITY (MUST) GAS
TURBINE ENGINE
(AMERTECH CORP MODEL APP-1)
NSN 6115-00-937-0929

This copy is a reprint which includes current
pages from Changes 1 through 5.

HEADQUARTERS, DEPARTMENT OF THE ARMY

7 SEPTEMBER 1979

CHANGE

NO. 6

Direct Support and General Support Maintenance
 Repair Parts and Special Tools Lists
 (Including Depot Maintenance Repair Parts)

POWER PLANT, UTILITY (MUST)
 GAS TURBINE ENGINE DRIVEN
 AIRESEARCH COMPANY MODEL NO. PPU85-5),
 (LIBBY WELDING COMPANY MODEL NO. LPU-71),
 (AMERTECH CORPORATION MODEL NO. APP-1),
 AND
 (HOLLINGSWORTH COMPANY MODEL NO. JHTWXIO/96)
 NSN 6115-00-937-0929 (NON-WINTERIZED)
 NSN 6115-00-134-0825 (WINTERIZED)

DISTRIBUTION STATEMENT A: Approved for public release; distribution is unlimited.

TM 5-6115-590-34P, 7 September 1979, is changed as follows:

1. Remove and insert pages as indicated below. New or changed text material is indicated by a vertical bar in the margin. An illustration change is indicated by a miniature pointing hand.

Remove pages

21 and 22
 49 and 50
 67 and 68
 71 and 72
 195 and 196
 201 and 202
 241 through 244
 281 and 282
 285 and 286
 331 and 332
 555 through 558
 561 through 572
 577 through 584
 591 and 592
 597 and 598
 601 and 602

Insert Pages

21 and 22
 49 and 50
 67 and 68
 71 and 72
 195 and 196
 201 and 202
 241 through 244
 281 and 282
 285 and 286
 331 and 332
 555 through 558
 561 through 572
 577 through 584
 591 and 592
 597 and 598
 601 and 602

2. Retain this sheet in front of manual for reference purposes.

By Order of the Secretary of the Army:

Official:

MILTON H. HAMILTON
Administrative Assistant to the
Secretary of the Army
04297

GORDON R. SULLIVAN
General, United States Army
Chief of Staff

DISTRIBUTION:

To be distributed in accordance with DA Form 12-25-E, block no. 3848, requirements for TM 5-6115-590-34P.

CHANGE
NO. 5

HEADQUARTERS
DEPARTMENT OF THE ARMY
WASHINGTON, D.C., 1 JULY 1992

Direct Support And General Support Maintenance
Repair Parts and Special Tools List
(Including Depot Maintenance Repair Parts)
POWER PLANT, UTILITY (MUST)
GAS TURBINE ENGINE DRIVEN
(AIRESEARCH COMPANY MODEL PPU85-5),
(LIBBY WELDING COMPANY MODEL NO. LPU-71),
(AMERTECH CORPORATION MODEL NO. APP-1),
AND
(HOLLINGSWORTH COMPANY MODEL NO. JHTWX10/96)
NSN 61 1500-9370929 (NON-WINTERIZED)
NSN 6115-00-1340825 (WINTERIZED)

Approved for public release; distribution is unlimited

TM 5-6115-590-34P, 7 September 1979 is changed as follows:

1. Remove and insert pages as indicated below. New or changed text material is indicated by a vertical bar in the margin. An illustration change is indicated by a miniature pointing hand.

Remove pages	Insert pages
117 through 120	117 through 120
239 through 244	239 through 244
555 and 556	555 and 556
563 and 564	563 and 564
567 and 568	567 and 568
577 and 578	577 and 578
591 and 592	591 and 592
599 and 600	599 and 600

2. Retain this sheet in front of manual for reference purposes.

By Order of the Secretary of the Army:

Official

MILTON H HAMILTON
Administrative Assistant to the
Secretary of the Army
01746

GORDON R SULLIVAN
General, United States Army
Chief of Staff

DISTRIBUTION:

To be distributed in accordance with DA Form 12-25E, (qty rqr block no. 3848)

CHANGE }
NO. 4 }

HEADQUARTERS
DEPARTMENT OF THE ARMY
WASHINGTON, D.C., 5 February 1990

Direct Support and General Support Maintenance
Repair Parts and Special Tools Lists
(Including Depot Maintenance Repair Parts)

POWER PLANT, UTILITY (MUST)
GAS TURBINE ENGINE DRIVEN
AIRESEARCH COMPANY MODEL NO. PPU85-5),
(LIBBY WELDING COMPANY MODEL NO. LPU-71),
(AMERTECH CORPORATION MODEL NO. APP-1),
AND
(HOLLINGSWORTH COMPANY MODEL NO. JHTWX10/96)
NSN 6115-00-937-0929 (NON-WINTERIZED)
NSN 6115-00-134-0825 (WINTERIZED)

Approved for public release; distribution is unlimited.

TM 5-6115-590-34P, 7 September 1979, is changed as follows:

1. Remove and insert pages as indicated below. New or changed text material is indicated by a vertical bar in the margin. An illustration change is indicated by a miniature pointing hand.

Remove pages	Insert pages
23 and 24	23 and 24
129 and 130	129 and 130
157 through 160	157 through 160
189 and 190	189 and 190
195 and 196	195 and 196
215 and 216	215 and 216
233 and 234	233 and 234
241 through 244	241 through 244
265 and 266	265 and 266
273 and 274	273 and 274
289 and 290	289 and 290
343 through 346	343 through 346
349 and 350	349 and 350
357 and 358	357 and 358
383 through 386	383 through 386
413 and 414	413 and 414
425 through 432	425 through 432
437 and 438	437 and 438
473 through 476	473 through 476
486 through 488	486 through 488
555 and 556	555 and 556
559 and 560	559 and 560
563 through 578	563 through 578
585 through 588	585 through 588
595 through 598	595 through 598
601 and 602	601 and 602

By Order of the Secretary of the Army:

CARL E. VUONO
General, United States Army
Chief of Staff

Official:

WILLIAM J. MEEHAN, II
Brigadier General United States Army
The Adjutant General

DISTRIBUTION:

To be distributed in accordance with DA Form 12-25A, Direct Support and General Support Maintenance requirements for Power Plant, Utility (MIUST), Gas Turbine Engine (PPU-85-5, LPU-71, APP-1, JHTWX10/96).

CHANGE }
No. 3 }

HEADQUARTERS
DEPARTMENT OF THE ARMY
WASHINGTON, D.C., 30 January 1989

Direct Support and General Support Maintenance
Repair Parts and Special Tools Lists
(Including Depot Maintenance Repair Parts)

POWER PLANT, UTILITY (MUST)
GAS TURBINE ENGINE DRIVEN
AIRESEARCH COMPANY MODEL NO. PPU85-5),
(LIBBY WELDING COMPANY MODEL NO. LPU-71),
(AMERTECH CORPORATION MODEL NO. APP-1),
AND
(HOLLINGSWORTH COMPANY MODEL NO. JHTWX10/96)

NSN 6115-00-937-0929 (NON-WINTERIZED)

NSN 6115-00-134-0825 (WINTERIZED)

TM 5-6115-590-34P, 7 September 1979, is changed as follows:

1. Remove and insert pages as indicated below. New or changed text material is indicated by a vertical bar in the margin. An illustration change is indicated by a miniature pointing hand.

Remove pages

Insert pages

241 through 244
561 and 562
577 through 580

241 through 244
561 and 562
577 through 580

2. Retain this sheet in front of manual for reference purposes.

By Order of the Secretary of the Army:

CARL E. VUONO
General, United States Army
Chief of Staff

Official:

R. L. DILWORTH
Brigadier General, United States Army
The Adjutant General

DISTRIBUTION:

To be distributed in accordance with DA Form 12-25A, Direct Support and General Support Maintenance requirements for Power Plant, Utility (MUST), Gas Turbine Engine (PPU-85-5, LPU-71, APP-1, JHTWX10/96).

CHANGE }
No. 2 }

HEADQUARTERS
DEPARTMENT OF THE ARMY
WASHINGTON, D.C., 2 September 1986

Direct Support and General Support Maintenance Repair
Parts and Special Tools Lists
(Including Depot Maintenance Repair Parts)

POWER PLANT, UTILITY (MUST)
GAS TURBINE ENGINE DRIVEN
(AIRESEARCH COMPANY MODEL NO. PPU85-5),
(LIBBY WELDING COMPANY MODEL NO. LPU-71),
(AMERTECH CORPORATION MODEL NO. APP-1),
AND
(HOLLINGSWORTH COMPANY MODEL NO. JHTWX10/96)

NSN 6115-00-937-0929 (NON-WINTERIZED)
AND
NSN 6115-00-134-0825 (WINTERIZED)

TM 5-6115-590-34P, 7 September 1979, is changed as follows:

1. Remove and insert pages as indicated below. New or changed text material is indicated by a vertical bar in the margin. An illustration change is indicated by a miniature pointing hand.

Remove pages

i and ii
71 and 72
95 through 98
105 through 108
111 and 112
153 and 154
191 and 192
201 and 202
217 through 220
281 through 286
295 and 296
313 and 314
317 and 318
397 and 398
429 through 432

Insert pages

i and ii
71 and 72
95 through 98
105 through 108
111 and 112
153 and 154
191 and 192
201 and 202
217 through 220
181 through 286
295 and 296
313 and 314
317 and 318
397 and 398
429 through 432

2. Retain this sheet in front of manual for reference purposes.

By Order of the Secretary of the Army:

JOHN A. WICKHAM, JR.
General, United States Army
Chief of Staff

Official:

R. L. DILWORTH
Brigadier General, United States Army
The Adjutant General

DISTRIBUTION:

To be distributed in accordance with DA Form 12-25A, Direct Support and General Support Maintenance Requirements for Power Plant, Utility (MUST), Gas Turbine Engine (PPU-85-5, LPU-71, APP-1, JHTWX10/96).

CHANGE }
No. 1 }

HEADQUARTERS
DEPARTMENT OF THE ARMY
WASHINGTON, D.C., 13 November 1984

Direct Support and General Support
Maintenance Repair
Parts and Special Tools Lists
(Including Depot Maintenance Repair Parts)

POWER PLANT, UTILITY (MUST)
GAS TURBINE ENGINE DRIVEN
(AIRESEARCH COMPANY MODEL NO. PPU85-5),
(LIBBY WELDING COMPANY MODEL NO. LPU-71),
(AMERTECH CORPORATION MODEL NO. APP-1),
AND
(HOLLINGSWORTH COMPANY MODEL NO. JHTWX10/96)
NSN 6115-00-937-0929 (NON-WINTERIZED)
AND
NSN 6115-00-134-0825 (WINTERIZED)

TM 5-6115-590-34P, 7 September 1979, is changed as follows:

1. Title is changed as shown above.
2. Remove and insert pages as indicated below. New or changed text material is indicated by a vertical bar in the margin. An illustration change is indicated by a miniature pointing hand.

Remove pages	Insert pages
i thru vii/viii	i thru vii/viii
9 and 10	9 and 10
13 and 14	13 and 14
25 and 26	25 and 26
29 thru 32	29 thru 32
35 and 36	35 and 36
39 thru 42	39 thru 42
49 thru 56	49 thru 56
59 thru 62	59 thru 62
73 and 74	73 and 74
79 thru 88	79 thru 88
91 thru 94	91 thru 94
115 thru 148	115 thru 148
153 thru 156	153 thru 156
171 and 172	171 and 172
185 and 186	185 and 186
201 thru 204	201 thru 204
207 thru 212	207 thru 212
215 and 216	215 and 216
225 and 226	225 and 226
229 thru 232	229 thru 232
----	232.1 and 232.2
233 and 234	233 and 234
----	234.1 and 234.2
239 and 240	239 and 240
243 and 244	243 and 244

Remove pages

259 and 260
265 and 266
269 thru 276
281 and 282
285 and 286
297 thru 304
309 and 310
319 and 320
325 and 326
331 and 332
339 thru 346

357 and 358
361 thru 364
367 thru 370
383 and 384
389 and 390
393 and 394
401 thru 404
407 and 408
429 thru 432
435 thru 442
449 and 450
453 thru 456
461 thru 468
471 thru 474
486
487 thru 490
547 and 548

Insert pages

259 and 260
265 and 266
269 thru 276
281 and 282
285 and 286
297 thru 304
309 and 310
319 and 320
325 and 326
331 and 332
339 thru 346
346.1/346.2
357 and 358
361 thru 364
367 thru 370
383 and 384
389 and 390
393 and 394
401 thru 404
407 and 408
429 thru 432
435 thru 442
449 and 450
453 thru 456
461 thru 468
471 thru 474
486
487 thru 490
547 and 548

3. Retain this sheet in front of manual for reference purposes.

By Order of the Secretary of the Army:

Official:

ROBERT M. JOYCE
Major General, United States Army
The Adjutant General

JOHN A. WICKHAM, JR.
General, United States Army
Chief of Staff

DISTRIBUTION:

To be distributed in accordance with DA Form 12-25A, Direct Support and General Support Maintenance requirements for MUST System.

Technical Manual }
 No. 5-6115-590-34P }

HEADQUARTERS
 DEPARTMENT OF THE ARMY
 WASHINGTON, D. C. 7 September 1979

**DIRECT SUPPORT AND GENERAL SUPPORT MAINTENANCE REPAIR
 PARTS AND SPECIAL TOOLS LISTS
 (INCLUDING DEPOT MAINTENANCE REPAIR PARTS)**

**POWER PLANT, UTILITY (MUST)
 GAS TURBINE ENGINE DRIVEN
 (AIRESEARCH COMPANY MODEL NO. PPU85-5),
 (LIBBY WELDING COMPANY MODEL NO. LPU-7 1),
 (AMERTECH CORPORATION MODEL NO. APP-1),
 AND
 (HOLLINGSWORTH COMPANY MODEL NO. JHTWX10/96)
 NSN 611 59370929 (NON-WINTERIZED)
 AND
 NSN 61 1 F134{825 (WINTERIZED)**

Current as of 4 April 1986

REPORTING ERRORS AND RECOMMENDING IMPROVEMENTS

You can help improve this manual. If you find any mistake or if you know of a way to improve the procedures, please let us know. Mail your letter, DA Form 2028 (Recommended Changes to Publications and Blank Forms), or DA Form 2028-2 located in the back of this manual direct to: Commander, U.S. Army Troop Support Command, ATTN: AMSTR-MCTS, 4300 Goodfellow Boulevard, St. Louis, MO 63120-1798. A reply will be furnished directly to you.

TABLE OF CONTENTS

	Listing Page	Illus Figure
SECTION I. INTRODUCTION	1	
II. REPAIR PARTS LIST.....	7	
Group 01. Power Plant Accessory Components	7	
Dual water hose assembly		1
Water supply and drain hose assembly.....		2
60 and 400 Hz power cable assemblies and ground rod		3
Fuel filter/separator and liquid fuel hose assemblies		4
Remote power cable assembly and adapter		5
DC power cable assembly		6
External DC power cable assembly.....		7
External battery DC power cable assembly.....		8
Water recirculating hose assembly		9

	Vacuum hose assembly		10
	Compressed air hose assembly		11
	Anti-icing hose assembly.....		12
Group 02.	Inflation Ejector Assembly	31	
	Inflation ejector assembly		13
Group 03.	Condenser Fan Assembly	33	
	Condenser fan mounting components		14
	Condenser fan assembly.....		15
Group 04.	Recirculating Fan Assembly	37	
	Recirculating fan mounting components		16
	Recirculating fan assembly.....		17
Group 05.	Instrument Panel Assembly.....	41	
	Instrument panel, meter		18
	Instrument panel, lights, switches and circuit breakers		19
	Instrument panel, lamps and switches		20
	Instrument panel, rotary switches.....		21
	Control panel wiring harness.....		22
Group 06.	Air Conditioning Panel Assembly.....	51	
	Air conditioning panel assembly, relays.....		23
	Air conditioning panel assembly, light and circuit breaker		24
	Air conditioning panel assembly, wiring harness mounting		25
	components		
	Air conditioning panel wiring harness, AC power		26
	Air conditioning panel wiring harness, AC power		27
	Air conditioning panel wiring harness, DC power.....		28
	Air conditioning panel wiring harness, compressor		29
	Air conditioning panel wiring harness, compressor		30
	Air conditioning panel wiring harness, remote fan.....		31
	Air conditioning panel wiring harness, condenser fans		32
	Air conditioning panel wiring harness, recirculating fans.....		33
	Air conditioning panel wiring harness, remote power.....		34
	Air conditioning panel electrical leads.....		35
Group 07.	Auxiliary Power Tray Assembly	79	
	Auxiliary power tray assembly		36
	Auxiliary power tray wire harness, auxiliary power.....		37
	Auxiliary power unit branched wiring harness, No. 1.....		38
	Auxiliary power unit branched wiring harness, No. 2.....		39
Group 08.	Receptacle Panel Assembly.....	87	
	Receptacle panel assembly, panel lights, terminal boards and circuit		40
	breakers.....		
	Receptacle panel assembly, by-pass capacitors and mounting.....		41
	components		
	Receptacle panel assembly, by-pass capacitors and circuit breakers.....		42
	Receptacle panel wire harness		43
	Receptacle panel wire harness, water line heaters.....		44
	Receptacle panel wire harness, upper power unit, 60 Hz output.....		45
	Receptacle panel wire harness, upper power unit, 400 Hz output.....		46

	Receptacle panel wire harness, lower power unit, 400 Hz output.....	47
	Receptacle panel wire harness, DC standby.....	48
	Receptacle panel cable assembly, slave receptacle.....	49
	Receptacle panel wire harness, 60 Hz output.....	50
	Receptacle panel wire lead assemblies.....	51
Group 09.	Air Conditioning and Heat Control Panel.....	113
	Air conditioning and heat control panel.....	52
	Air conditioning and heat panel wiring harness.....	53
Group 10.	Power plant electrical installation wiring harness.....	117
	Power plant electrical installation, panel mounting components.....	54
	Power plant electrical installation, batteries, terminal board, and.....	55
	harness mounting components.....	
	Power plant electrical installation, heat valve and remote power.....	56
	harness mounting components.....	
	Power plant electrical installation, air blockage switch and DC.....	57
	power harness mounting components.....	
	Power plant electrical installation, compressor harness mounting.....	58
	components.....	
	Power plant electrical installation, recirculating fan harness.....	59
	mounting components.....	
	Power plant electrical installation, recirculating fan harness.....	60
	mounting components and remote cable adapter.....	
	Power plant electrical installation, by-pass capacitors and mounting.....	61
	components.....	
	Power plant electrical installation, water pump and condenser fan.....	62
	harness mounting components.....	
	Power plant electrical installation, condenser fan and anti-ice thermostat.....	63
	harness mounting components.....	
	Power plant electrical installation, thermal switch and air conditioning.....	64
	harness mounting components.....	
	Power plant electrical installation, terminal board and air conditioning.....	65
	harness mounting components.....	
	Power plant electrical installation, temperature sensor harness.....	66
	mounting components.....	
	Power plant electrical installation, water system and recirculating.....	67
	fan harness mounting components.....	
	Power plant electrical installation, switch and DC power harness.....	68
	mounting components.....	
	Power plant electrical installation, temperature sensor harness.....	69
	mounting components.....	
	Power plant electrical installation, DC power harness mounting.....	70
	components.....	
	Electrical installation wire harness, 400 Hz auxiliary power.....	71
	Electrical installation wire harness, AC power.....	72
	Electrical installation wire harness, battery.....	73
	Electrical installation wire harness, remote power.....	74
	Electrical installation wire harness, DC power.....	75
	Electrical installation wire harness, DC power branched.....	76
	Electrical installation wire harness, temperature sensors.....	77
	Electrical installation wire harness, recirculating fans.....	78
	Electrical installation wire harness, recirculating fans.....	79
	Electrical installation wire harness, recirculating fan.....	80

	Electrical installation wire harness, compressor and exhaust fans.....	81
	Electrical installation wire harness, DC power, branched.....	82
	Electrical installation wire leads.....	83
	Electrical installation wire harness, compressor.....	84
	Electrical installation wire harness, heat valves.....	85
	Electrical installation wire harness, compressor.....	86
	Electrical installation wire harness, compressor.....	87
	Electrical installation wire harness, air conditioning system.....	88
	Electrical installation wire harness, condenser fans.....	89
	Electrical installation wire harness, condenser fans.....	90
	Electrical installation wire harness, air conditioning system.....	91
	Electrical installation wire harness, temperature sensors.....	92
	Electrical installation wire harness, anti-ice thermostats.....	93
	Electrical installation wire harness, water system power unit.....	94
	Electrical installation wire harness, water pump.....	95
	Electrical installation wire harness, water pump.....	96
Group 11.	Refrigeration Plumbing Installation.....	203
	Refrigeration plumbing installation, pressure switch and valve.....	97
	tubing.....	
	Refrigeration plumbing installation, compressor and condenser.....	98
	tubing.....	
	Refrigeration plumbing installation, solenoid valve and compressor.....	99
	tubing.....	
	Refrigeration plumbing installation, evaporator tubing.....	100
	Refrigeration plumbing installation, receiver tubing.....	101
	Refrigeration plumbing installation, condenser mounting.....	102
	components.....	
	Refrigeration plumbing installation, liquid refrigerant receiver.....	103
Group 12.	Refrigerant Compressor Assembly.....	217
	Refrigerant compressor assembly.....	104
Group 13.	Refrigerant Solenoid Valves.....	221
	Refrigerant solenoid valves.....	105
Group 14.	Water System Plumbing Installation.....	223
	Water system plumbing installation, heat exchanger.....	106
	Water system plumbing installation, water pumps and inlet-outlet.....	107
	connection panel.....	
	Water system plumbing installation, hot water and surge tank.....	108
Group 15.	Pump Assembly, Cold Water.....	231
	Electrical motor driven centrifugal pump, cold water.....	109
Group 16.	Pump Assembly, Hot Water.....	233
	Electrical motor driven centrifugal pump, hot water.....	110
Group 17.	Bleed Air and Exhaust Heating Installation.....	235
	Bleed air and exhaust heating installation, solenoid valve.....	111
	Bleed air and exhaust heating installation, venturi.....	112
	Bleed air and exhaust heating installation, butterfly valve.....	113
	Bleed air and exhaust heating installation, heat exchanger.....	114
	Bleed air and exhaust heating installation, exhaust box.....	115

	Bleed air shutoff valve	116
	Body, bleed air shutoff valve.....	117
	Hot air shutoff valve	118
	Valve assembly, butterfly.....	119
	Jumper assembly and actuator	120
	Normally closed solenoid operated shutoff.....	121
Group 18.	Compressed air and vacuum system	267
	Vacuum system installation	122
Group 19.	Engine and skid assembly	269
	Engine and skid assembly, fuel tank, oil filter and tank.....	123
	Engine and skid assembly, generator mounting components.*	124
	Engine and skid assembly, engine mounting components	125
	Fuel boost pump and motor	126
	Alternate fuel boost pump and motor	127
	Fuel float tank assembly.....	128
	Upper electrical power chassis assembly, transformer, regulator,.....	129
	relay and panel mounting components.....	
	Upper electrical power chassis assembly, battery charger and relay.....	130
	mounting components	
	Wiring harness assembly, upper electrical power chassis	131
	Battery charger assembly.....	132
	Printed circuit board, battery charger	133
	Internal wiring harness, battery charger	134
	60 Hz transistor type regulator.....	135
	Printed circuit board, voltage regulator, 60 Hz.....	136
	AC, 400 Hz voltage regulator.....	137
	Voltage regulator printed circuit board, 400 Hz	138
	Lower electrical power chassis assembly.....	139
	Lower electrical power chassis assembly mounting components	140
	Engine and skid assembly electrical installation.....	141
	Engine skid electrical leads	142
	Wiring harness, support frame, branched	143
	Wiring harness, power.....	144
	Wiring harness, engine skid	145
	Wiring harness, battery charger.	146
	400 Hz AC generator assembly.....	147
	400 Hz AC generator, end bell assembly	148
	400 Hz AC generator, stator assembly.....	149
	400 HZ AC generator, rotor assembly.....	150
	60 Hz AC generator assembly.....	151
	60 Hz AC generator, stator assembly.....	152
	60 Hz AC generator, end bell assembly	153
	60 Hz AC generator, permanent magnet stator	154
	Plumbing installation, engine and skid, fuel lines	155
	Plumbing installation, engine and skid, fuel bleed and oil tank lines.....	156
	Plumbing installation, engine and skid, oil cooler and air lines	157
	Oil temperature regulator assembly	158
	Gas turbine pneumatic and shaft power engine assembly, accessory	159
	mounting components	
	Gas turbine pneumatic and shaft power engine assembly, drive and.....	160
	gear case mounting components	
	Gas turbine pneumatic and shaft power engine assembly, turbine.....	161

and compressor mounting components		
Filter type differential air pressure regulator assembly.....		162
Engine plumbing installation, shutoff valve tubing and mounting.....		163
components		
Engine plumbing installation, oil lines.....		164
Engine plumbing installation, fuel lines.....		165
Engine wiring harness mounting components.....		166
Engine wiring harness		167
Shutoff valve		168
Shutoff valve, diaphragm, body and housing		169
Shutoff valve, solenoid assembly		170
Accessory cooling fan assembly		171
Fuel control assembly.....		172
Fuel control assembly, control section		173
Oil pump assembly		174
Centrifugal multi-speed switch assembly		175
Load control thermostat.....		176
Pneumatic control thermostat.....		177
Electrical engine starter assembly.....		178
Electrical engine starter, DC motor assembly		179
Dual pad accessory drive assembly		180
Housing assembly, matched set, accessory drive.....		181
Accessory gearcase assembly		182
Accessory gearcase, housing assembly		183
Atomizer assembly, combustion chamber, fuel.....		184
Turbine and compressor assembly		185
Plenum, upper, air inlet.....		186
Plenum, lower, air inlet		187
Shield, lower		188
Shield, upper.....		189
Skid assembly, power unit.....		190
Skid, power unit.....		191
Group 20. Enclosure Assembly	437	
Fire extinguisher		192
Inlet air duct, air separator and power unit filter		193
Enclosure hoses, tubes and fillings		194
Labels, decals and data plates		195
Stowage decals		196
Ducts and couplings		197
Straps, covers and retainers.....		198
Enclosure assembly, steps and lifting rings.....		199
Enclosure assembly, sound attenuator panel and exhaust grill		200
Enclosure assembly, front engine compartment panel and access		201
door		
Enclosure assembly, access panel, shield and insulation.....		202
Enclosure assembly, panel, insulation and base plate.....		203
Enclosure assembly, inlet air housing and compressor bulkhead.....		204
Enclosure assembly, air inlet filter tube and battery support.....		205
Enclosure assembly, plenum case and fan mounting plate		206
Enclosure assembly, exhaust panels		207
Enclosure assembly, air outlet partition.....		208
Enclosure shell, top panel, plates and doors.....		209
Enclosure shell, fan supports and condenser doors		210
Enclosure shell, right condenser door and turbine air inlet door		211

	Enclosure shell, plenum partition and right condenser floor.....	212
	Enclosure shell, inlet and recirculating air doors	213
	Enclosure shell, air inlet door and outlet panel frame.....	214
	Enclosure shell, compressor doors and evaporator panel	215
	Enclosure shell, compressor panel and support	216
	Enclosure shell, condenser support, air inlet plenum panel and bottom..... panels	217
Group 21.	Winterization Kit	491
	Winterization kit, electrical components	218
	Winterization kit, heat exchanger components.....	219
SECTION III.	SPECIAL TOOLS.	495
Group 22.	Special Tools List	495
	Special tools, test sets and fixtures	220
	Special tools, arbor set, bearing press, and special purpose cable	221
	Special tools, repair and service kits, end seal and adapter plates.....	222
	Special tools, reamers, adapters, driver and holders	223
	Special tools, adapter, arbor, holder and puller.....	224
	Special tools, compressor test stand.....	225
	Special tools, test set, gage and holder	226
	Special tools, gage, drivers and pullers.....	227
	Special tools, adapters, holder and puller	228
	Special tools, test set and adjusters.....	229
	Special tools, test sets and adapter.....	230
	Special tools, cutter, pullers and holders.....	231
	Special tools, swaging tools, stand and engine analyzer	232
	Special tools, wrench, adapters and engine mounts	233
	Special tools, duct, pick up mounts and test set	234
	Special tools, adapters, holders and test kit.....	235
	Special tools, drolley set and test adapters	236
	Special tools, flow restricters, gages and balancing machine	237
	Special tools, tools and test fixtures	238
	Special tools, calibration sets, tester and electrical cable	239
	Special tools, holder, adapters, wrench and testers.....	240
	Special tools, testers, holders, adapter and puller.....	241
	Special tools, drivers, puller, holders and testers.....	242
	Special tools, holder, adapters and drivers	243
	Special tools, pullers, holder and arbors	244
	Special tools, fixture, alignment tools and gages	245
	Special tools, sling, punches, dies and hose kit.....	246
SECTION IV.	NATIONAL STOCK NUMBER AND REFERENCE NUMBER INDEX.....	548

Section I. INTRODUCTION

1. Scope.

This manual lists repair parts, special tools, test, measurement, and diagnostic equipment (TMDE), and other support equipment required for operation and performance of direct support, general support and depot maintenance of the Power Plant, Utility (MUST) Gas Turbine Engine.

2. General.

a. Section II - Repair Parts List. A list of repair parts authorized for use in the performance of maintenance. The list also includes parts which must be removed for replacement of the authorized parts. Parts lists are composed of functional groups in ascending numerical sequence, with the parts in each group listed in figure and item number sequence. Bulk materials are listed in NSN sequence, as the last group in Section II.

b. Section III - Special Tools List. A list of special tools, TMDE, and support equipment authorized for the performance of maintenance, at the DS, GS, and Depot level.

c. Section IV - National Stock Number and Part Number Index. A list, in ascending numerical sequence, of all National Stock Numbers appearing in the listings, followed by a list, in alphanumeric sequence, of all part numbers appearing in the listings. National Stock Number and part numbers are cross-referenced to each illustration figure and item number appearance.

3. Explanation of Columns.

The following provides an explanation of columns found in the tabular listings:

a. Illustration. This column is divided as follows:

(1) Figure Number. Indicates the figure number of the illustration in which the item is shown.

(2) Item Number. The number used to identify each item called out in the illustration.

b. Source, Maintenance, and Recoverability Codes (SMR).

(1) Source Code. Source codes are assigned to support items to indicate the manner of acquiring support items for maintenance, repair, or overhaul of end items. Source codes are entered in the first and second positions of the Uniform SMR Code format as follows:

Code	Definition
PA	Item procured and stocked for anticipated or known usage.
PB	Item procured and stocked for insurance purpose because essentiality dictates that a minimum quantity be available in the supply systems.
PC	Item procured and stocked and which otherwise would be coded PA except that it is deteriorative in nature.
PD	Support item, excluding support equipment, procured for initial issue or outfitting and stocked only for subsequent or additional initial issues or outfittings. Not subject to automatic replenishment.
PE	Support equipment procured and stocked for initial issue or outfitting to specified maintenance repair activities.
PF	Support equipment which will not be stocked but which will be centrally procured on demand.
PG	Item procured and stocked to provide for sustained support for the life of the equipment. It is applied to an item peculiar to the equipment which, because of probable discontinuance or shutdown of production facilities, would prove uneconomical to reproduce at a later time.
KD	An item of a depot overhaul/repair kit and not purchased separately. Depot kit defined as a kit that provides items required at the time of overhaul or repair.
KF	An item of a maintenance kit and not purchased separately. Maintenance kit defined as a kit that provides an item that can be replaced at organizational or intermediate levels of maintenance.
KB	Item included in both a depot overhaul/repair kit and a maintenance kit.
MO	Item to be manufactured or fabricated at organizational level.
MF	Item to be manufactured or fabricated at the direct support maintenance level.
MH	Item to be manufactured or fabricated at the general support maintenance level.
MD	Item to be manufactured or fabricated at the depot maintenance level.
AO	Item to be assembled at organizational level.
AF	Item to be assembled at direct support maintenance level.

Code	Definition
AH	Item to be assembled at general support maintenance level.
AD	Item to be assembled at depot maintenance level.
XA	Item is not procured or stocked because the requirements for the item will result in the replacement of the next higher assembly.
XB	Item is not procured or stocked. If not available through salvage, requisition.
XD	A support item that is not stocked. When required, item will be procured through normal supply channels.

NOTE

Cannibalization or salvage may be used as a source of supply for any items source coded above except those coded XA or XD.

(2) *Maintenance Code.* Maintenance codes are assigned to indicate the levels of maintenance authorized to use and repair support items. The maintenance codes are entered in the third and fourth position of the Uniform SMR Code format as follows:

(a) The maintenance code entered in the third position will indicate the lowest maintenance level authorized to remove, replace, and use the support item. The maintenance code entered in the third position will indicate one of the following levels of maintenance.

Code	Application/Explanation
C	Crew or operator maintenance performed within organizational maintenance.
O	Support item is removed, replaced, used at the organizational level.
I	Support item is removed, replaced, used by the direct support element of integrated direct support maintenance.
F	Support item is removed, replaced, used at the direct support level.
H	Support item is removed, replaced, used at the general support level.
D	Support items that are removed, replaced, used at depot, mobile depot, specialized repair activity only.

NOTE

Codes "I" and "F" will be considered the same by direct support units.

(b) The maintenance code entered in the fourth position indicates whether the item is to be repaired and identifies the lowest maintenance level with the capability to perform complete repair (i.e., all authorized maintenance functions). This position will contain one of the following maintenance codes:

Code	Application/Explanation
O	The lowest maintenance level capable of complete repair of the support item is the organizational level.
F	The lowest maintenance level capable of complete repair of the support item is the direct support level.
H	The lowest maintenance level capable of complete repair of the support item is the general support level.
D	The lowest maintenance level capable of complete repair of the support item is the depot level.
L	Repair restricted to designated specialized repair activity.
Z	Nonreparable. No repair is authorized.
B	No repair is authorized. The item may be reconditioned by adjusting, lubricating, etc., at the user level. No parts or special tools are procured for the maintenance of this item.

(3) *Recoverability Codes.* Recoverability codes are assigned to support items to indicate the disposition action on unserviceable items. The recoverability code is entered in the fifth position of the Uniform SMR Code format as follows :

Recoverability Codes	Definition
Z	Nonreparable item. When unserviceable, condemn and dispose at the level indicated in Position 3.
O	Reparable item. When uneconomically repairable, condemn and dispose at organizational level.
F	Reparable item. When uneconomically repairable, condemn and dispose at the direct support level.

Recoverability Codes	Definition
H	Reparable item. When uneconomically repairable, condemn and dispose at the general support level.
D	Reparable item. When beyond lower level repair capability, return to depot. Condemnation and disposal not authorized below depot level.
L	Reparable item. Repair, con-demnation, and disposal not authorized below depot/specialized repair activity level.
A	Item requires special handling or condemnation procedures because of specific reasons (i.e., precious metal content, high dollar value, critical material or hazardous material). Refer to appropriate manuals/directives for specific instructions.

c. National Stock Number. Indicates the National Stock Number assigned to the item and will be used for requisitioning purposes.

d. Part Number. Indicates the primary number used by the manufacturer which controls the design and characteristics of the item by means of its engineering drawings, specifications standards, and inspection requirements to identify an item or range of items.

NOTE

When a stock numbered item is requisitioned, the repair part received may have a different part number than the part being replaced.

e. Federal Supply Code for Manufacturer (FSCM). The FSCM is a 5-digit numeric code listed in SB 708-42 which is used to identify the manufacturer, distributor, or Government agency, etc.

f. Description. Indicates the Federal item name and, if required, a minimum description to identify the item. Items that are included in kits and sets are listed below the name of the kit or set with the quantity of each item in the kit or set indicated in the quantity incorporated in unit column. When the part to be used differs between serial numbers of the same model, the effective serial numbers are shown as the last line of the description. In the Special Tools List, the initial basis of issue (BOI) appears as the last line in the entry for each special tool, TMDE, and support equipment. When density of

equipments supported exceeds density spread indicated in the basis of issue, the total authorization is increased accordingly.

g. Unit of Measure (U/M). Indicates the standard of the basic quantity of the listed items as used in performing the actual maintenance function. This measure is expressed by a two-character alphabetical abbreviation (e.g., ea, in, pr, etc.). When the unit of measure differs from the unit of issue, the lowest unit of issue that will satisfy the required units of measure will be requisitioned.

h. Quantity Incorporated in Unit. Indicates the quantity of the item used in the breakout shown on the illustration figure, which is prepared for a functional group, subfunctional group, or an assembly. A "V" appearing in this column in lieu of a quantity indicates that no specific quantity is applicable, (e.g., shims, spacers, etc.).

4. Special Information.

a. Repair parts kits and gasket sets appear as the last entries in the repair parts listing for the figure in which its parts are listed as repair parts or are listed at the end of the repair parts listing for the last figure containing parts of the kit.

b. The following publications pertain to power plant and its components.

LO 6-6115-590-12	Lubrication Order
TM 5-6115-590-12	Operational & Organizational Maintenance Manual
TM 5-6116-590-20P	Organizational Maintenance Repair Parts and Special Tools List
TM 6-6115-690-34	DS and GS Maintenance Manual
DMWR 5-6115-590	Depot Maintenance Work Requirements

a. When National Stock Number or Part Number is Unknown:

(1) First. Using the table of contents, determine the assembly group within which the repair part belongs. This is necessary since illustrations are prepared for assembly groups, and listings are divided into the same groups.

(2) Second. Find the illustration covering the assembly group to which the repair part belongs.

(3) Third. Identify the repair part on the illustration and note the illustration figure and item number of the repair part.

(4) Fourth. Using the repair Parts Listing, find the figure and item number noted on the illustration.

b. When National Stock Number or part Number is known.

(1) First. Using the Index of National Stock Numbers and Part Numbers, find the pertinent National stock number or part number. This index is in ascending NIIN sequence followed by a list of part numbers in ascending alphanumeric sequence, cross-referenced to the illustration figure number and item number.

(2) Second. After finding the figure and item number, locate the figure and item number in the repair parts list.

6. Abbreviations.

Abbreviations	Explanation
deg	degree(s)
ea	each
ft	feet (foot)
grp	group
id	inside diameter
in.	inch(es)
lg	long (length)
mtg	mounting(s)
No.	Number(s)
od	outside diameter
u/w	used with

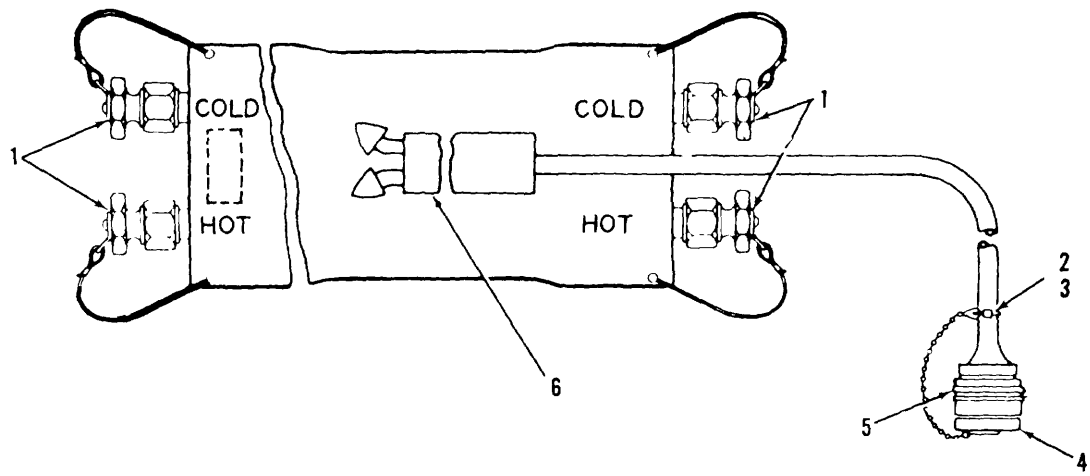

TS 6115-590-34P/1

Figure 1. Dual water hose assembly.

SECTION II

TM 5-6115-590-34P

(1) ILLUSTRATION		(2)	(3)	(4)	(5)	(6) DESCRIPTION	(7)	(8)
(a) FIG NO.	(b) ITEM NO.	SMR CODE	NATIONAL STOCK NUMBER	PART NUMBER	FSCM	USABLE ON CODE	U/M	QTY INC IN UNIT
						GROUP 01 POWER PLANT ACCESSORY COMPONENTS		
1		PROFZ	4720-0D-003-0979	13211E4059	91403	HNSE ASSEMBLY,DJAL.....	EA	1
1	1	PAFZZ	4730-0D- SR-656o	AN806J8 8B	88044	.PLUG.....	EA	4
1	2	XBOZZ		MILC5424A7X7	81349	.CALEF.....	EA	2
1	3	PA8ZZ	4030-00-452-2568	M551844- I	969)6	.SLEEVE.....	EA	1
1	4	PADZZ	5935-00-785-4546	M53180-18C	96906	.PROTECTIVE CAP.....	EA	1
1	5	PAFZZ	5935-01-C40-74\$3	PT06A18-5P	778Z2	.CONNECTOR.....	EA	1
1	6	XBFZZ	4030-00-431-5536	28- IC	76691	.CONDUCTOR.....	EA	1
					7			

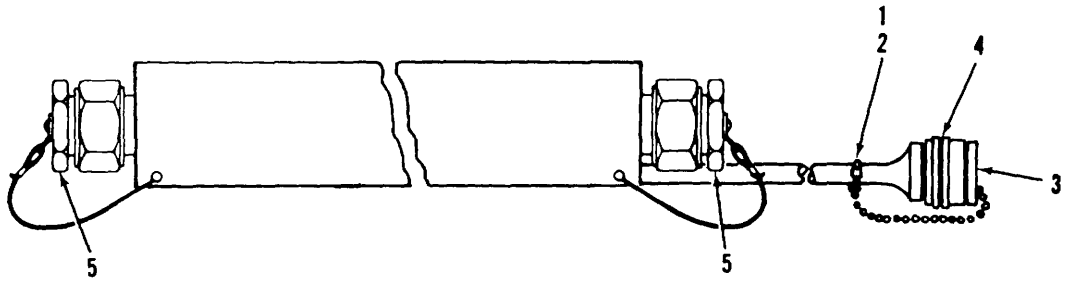

TS 6115-590-34P/2

Figure 2. Water supply and drain hose assembly.

SECTION II

TM 5-6115-590-34P

(1) ILLUSTRATION		(2)	(3)	(4)	(5)	(6)	(7)	(8)
(a) FIG NO.	(b) ITEM NO.	SMR CODE	NATIONAL STOCK NUMBER	PART NUMBER	FSCM	DESCRIPTION USABLE ON CODE	U/M	QTY INC IN UNIT
2		PAOFZ	4720-00-003-0980	13217E4033	97403	HOSE ASSEMBLY	EA	1
2	1	PAOZZ		MILW83420TY1	81349	.WIRE	FT	1
				COMP B7X7-3/64 DIA				
2	2	PAOZZ	4030-00-452-2568	MS51844-1	96906	.SLEEVE	EA	1
2	3	PAOZZ		MS3180-18C	96906	.PROTECTIVE CAP	EA	1
2	4	PAFZZ	5935-01-040-7493	PT06A18-5P 77820		.CONNECTOR	EA	1
2	5	PAFZZ	4730-01-023-5564	AN806J12	88044	.PLUG	EA	2
Change 1 9								

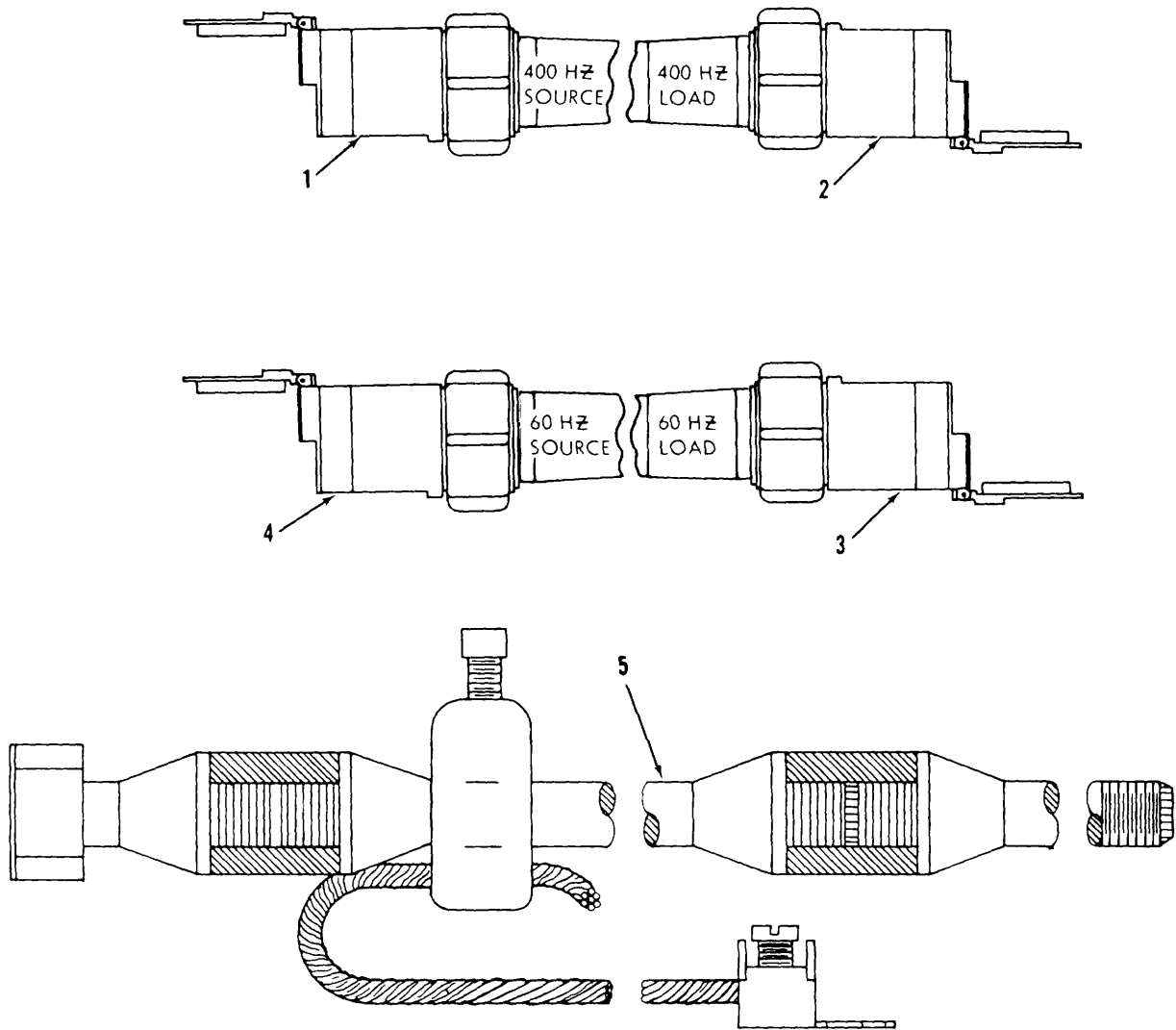

TS 6115-590-34P/3

Figure 3. 60 and 400 Hz power cable assemblies and ground rod.

SECTION II

TM 5-6115-590-34P

(1) ILLUSTRATION		(2)	(3)	(4)	(5)	(6)	(7)	(8)
(a) FIG NO.	(b) ITEM NO.	SMR CODE	NATIONAL STOCK NUMBER	PART NUMBER	FSCM	DESCRIPTION USABLE ON CODE	U/M	QTY INC IN UNIT
3		PAOHF	6150-00-863-8595	13217E3982	97403	CABLE ASSY PWR	EA	1
3	1	PAHZZ	5935-01-045-4275	100277	51913	.CONNECTOR.....	EA	1
3	2	PAHZZ	5935-01-045-8094	100276	51913	.CONNECTOR.....	EA	1
3		PAOHZ	6150-00-467-2541	13217E3983	97403	.CABLE ASSY PWR.....	EA	1
3	3	PAHZZ	5935-01-045-4275	100277	51913	.CONNECTOR.....	EA	1
3	4	PAHZZ	5935-01-045-8094	100276	51913	.CONNECTOR.....	EA	1
3	5	PADZZ	5975-00-878-3791	WR550	B1348	.GROUND ROD	EA	1
					11			

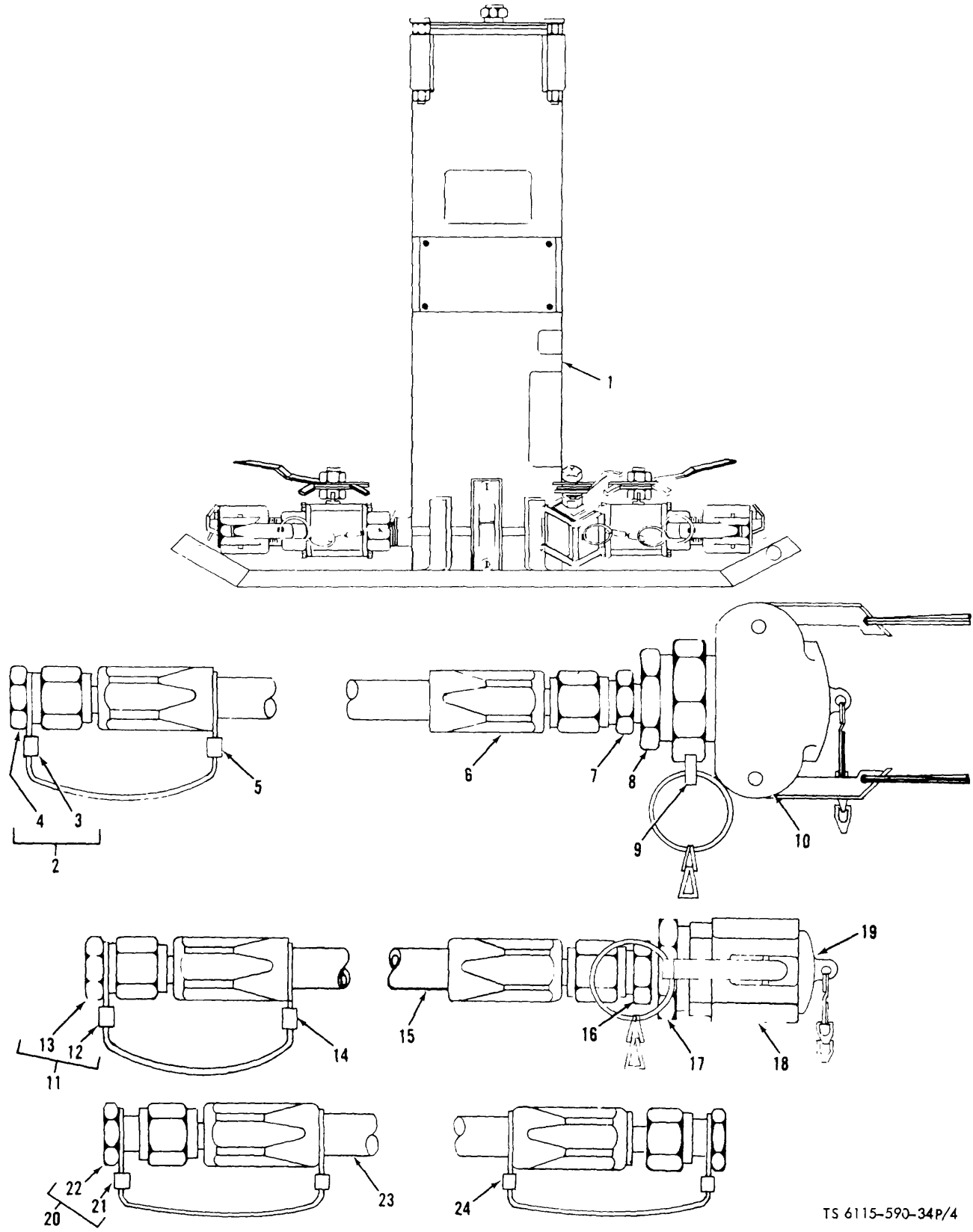

TS 6115-590-34P/4

Figure 4. Fuel filter/separator and liquid fuel hose assemblies.

SECTION II

TM 5-6115-590-34P

(1) ILLUSTRATION		(2)	(3)	(4)	(5)	(6) DESCRIPTION	(7)	(8)
(a) FIG NO.	(b) ITEM NO.	SMR CODE	NATIONAL STOCK NUMBER	PART NUMBER	FSCM	USABLE ON CODE	U/M	QTY INC IN UNIT
4	1	PAOOD	4330-00-438-1460	13217E6620	97403	FILTER/SEPARATOR	EA	1
4		PAOOO	4720-01-040-9513	13220E8039	97403	HOSE ASSEMBLYS	EA	1
4	2	PAOZZ	4010-01-037-2296	1322QE4348	97403	.WIRE ROPE AND PLUG	EA	1
4	3	XBOZZ	4030-00-452-2568	MS551844-1	96906	.SLEEVE	EA	1
4	4	XBOZZ	4730-00-805-1404	MS24404-8	96906	.PLUG	EA	1
4		XBOZZ	4030-00-452-2568	MS51844-1	96906	.SLEEVE	EA	1
4	6	XBFZZ	4720-00-429-6396	MS528741-8-6000	96906	.HOSE ASSEMBLY	EA	1
4	7	PAOZZ	4730-00-194-1114	AN816-8	88044	.NIPPLE	EA	1
4	8	PAOZZ	4730-00-194-0211	AN912-12D	88044	.BUSHING	EA	1
4	9	PAOZZ	4730-00-141-3195	MS27020-5	96906	.COUPLING	EA	1
4	10	PAOZZ	4730-00-929-0791	MS527028-5	96906	.COUPLING	EA	1
4		PAOOO	4720-01-045-3087	13220ES041	97403	HOSE,QUICK DISC	EA	1
4	11	PAOZZ	4013-01-037-2296	13220E4348	97403	.WIRE ROPE AND PLUG	EA	1
4	12	XBOZZ	4030-00-452-2568	MS51844-1	96906	.SLEEVE	EA	1
4	13	XBOZZ	4770-00-805-1404	MS524404-8	96906	.PLUG	EA	1
4	14	XBOZZ	1030-00-452-2S68	MS28741-8-0360	96906	.SLEEVE	EA	1
4	15	XBFZZ		M1S28741-8-0360	96906	.HOSE ASSEMBLY	EA	1
4	16	PAOZZ	4730-00-194-1114	AN816-8	88044	.NIPPLE	EA	1
4	17	PAOZZ	4730-00-194-0211	AN912-12D	88044	.BUSHING	EA	1
4	18	PAOZZ	4730-01-042-5265	MS27024-5	96906	.COUPLING	EA	1
4	19	PAOZZ	4940-00-360-0715	MS527029-5	96906	.COUPLING	EA	1
4		PAOOO		1322OE4450	97403	HOSE ASSEMBLY	EA	3
4	20	XBOZZ	4010-01-037-2296	1322OE4348	97403	.PLUG, WIRE ROPE	EA	2
4	21	XBOZZ	4030-30-452-2568	11551844-1	96906	.SLEEVE	EA	1
4	22	XBOZZ	4730-00-805-1404	MS24404-8	96906	.PLUG	EA	1
4	23	XBOZZ	4720-00-929-5396	45I28741-8-6000	96906	.HOSE ASSEMBLY	EA	1
4	24	XBOFF	4030-00-452-2568	M1S51844-1	96906	.SLEEVE	EA	2

Change 1 13

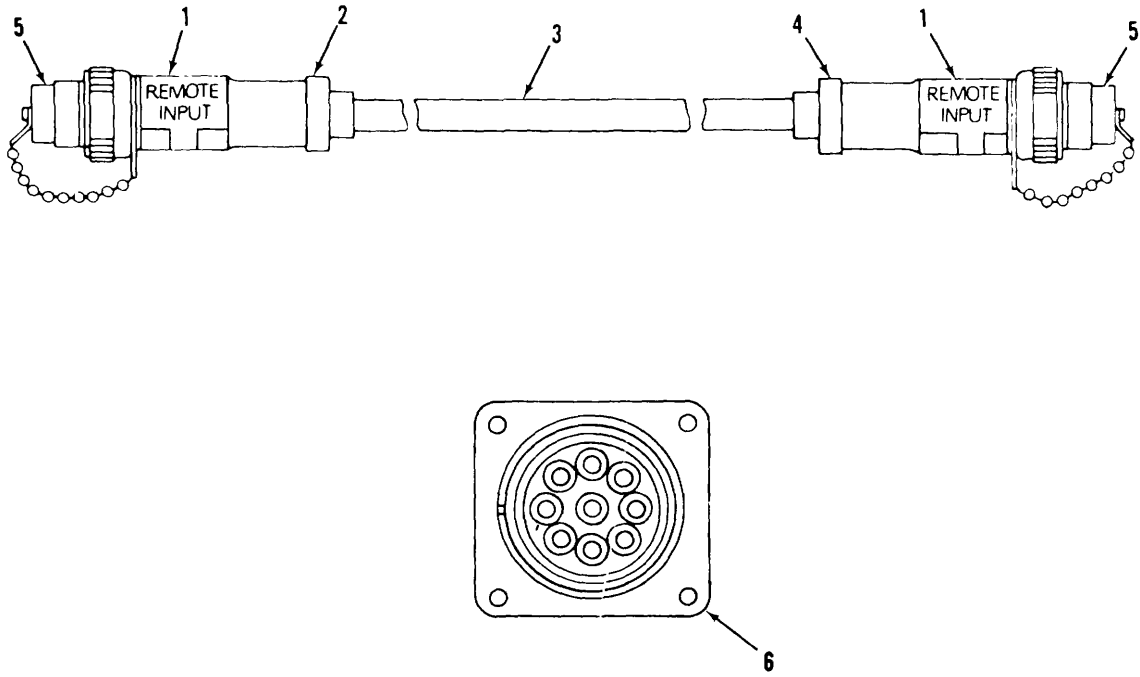

TS 6115-590-34P/5

Figure 5. Remote power cable assembly and adapter.

SECTION II

TM 5-6115-590-34P

(1) ILLUSTRATION		(2)	(3)	(4)	(5)	(6) DESCRIPTION	(7)	(8)
(a) FIG NO.	(b) ITEM NO.	SMR CODE	NATIONAL STOCK NUMBER	PART NUMBER	FSCM	USABLE ON CODE	U/M	QTY INC IN UNIT
5		X8OFD	6150-01-034-3013	13217E4000	97403	CABLE ASSEMBLY.....	EA	1
5	1	PAFZZ	5975-00-944-1499	MS3368-1-9A	96906	.STRAP IDENT.....	EA	2
5	2	PAFZZ	5935-01-043-2991	13217E3869-2	97403	.CONNECTOR PLUG.....	EA	1
5	3	XBFZZ		MIL-03432TYCO-05		.CALE.....	EA	V
				HDE481-12-1036	81349			
5	4	PAFZZ	5935-0-043-2992	13217E3869-1	97403	.CONNECTOR PLUG.....	EA	1
5	5	PAOZZ		13217E3827	97403	.CAP ASSEMBLY.....	EA	2
5	6	PAOZ%	5935-00-791-2302	13217E3807-2	97403	CONECTOR RCPT.....	EA	1
					15			

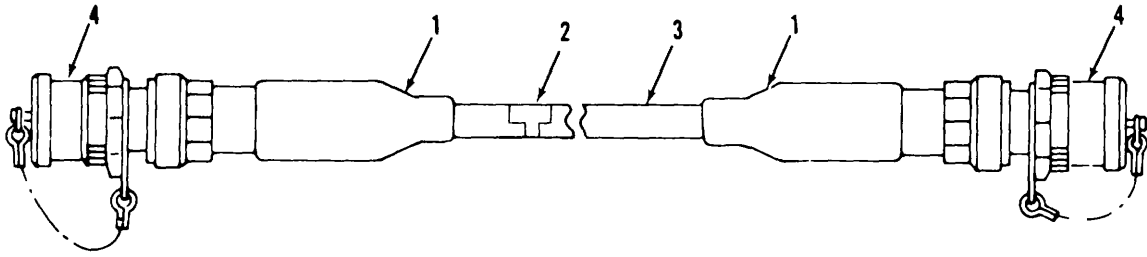

TS 6115-590-34P/6

Figure 6. DC power cable assembly.

SECTION II

TM 5-6115-590-34P

(1) ILLUSTRATION		(2)	(3)	(4)	(5)	(6) DESCRIPTION	(7)	(8)
(a) FIG NO.	(b) ITEM NO.	SMR CODE	NATIONAL STOCK NUMBER	PART NUMBER	FSCM	USABLE ON CODE	U/M	QTY INC IN UNIT
6		PAOFZ	6115-00-871-6709	13217E3971	97403	CABLE ASSY PWR ELEC	EA	1
6	1	PAFZZ	5970-00-933-1419	13217E3842-1	97403	.SLEEVE CABLE	EA	2
6	2	PAFZZ	5975-00-944 1499	M53368-1-9A	96906	.STRAP IDENT	EA	1
6	3	XBFZZ		MIL-C 3432TYCO-02		.CABLE	EA	V
6	4	PAFZZ	5935-01-049-9959	HDE 2-12-0600 13217E4044	81349 97403	.CONNECTOR PLUG.....	EA	2
					17			

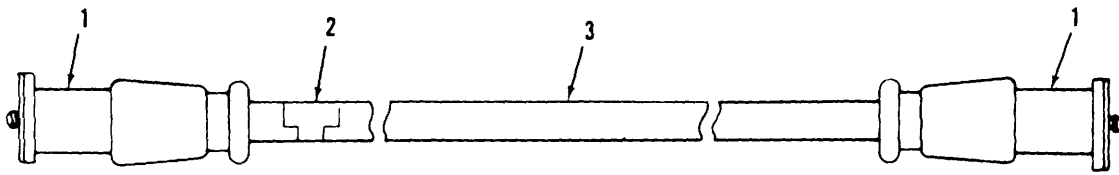

TS 6115-590-34P/7

Figure 7. External DC power cable assembly.

SECTION II

TM 5-6115-590-34P

(1) ILLUSTRATION		(2)	(3)	(4)	(5)	(6) DESCRIPTION	(7)	(8)
(a) FIG NO.	(b) ITEM NO.	SMR CODE	NATIONAL STOCK NUMBER	PART NUMBER	FSCM	USABLE ON CODE	U/M	QTY INC IN UNIT
7		PADFZ	6115-00-859-2352	3217E3965	97403	CABLE ASSY PWR ELEC	EA	1
7	1	PAFZZ	5935-00-933-1419	MS75057-1	96906	.CONNECTOR RECP.....	EA	2
7	2	PAFZZ	5975-00-944-1499	M53368-1-9A	96936	.STRAP IDENT	EA	1
7	3	XRFZZ		MIL-C3432TYCO-02 HDE2-12	81349	.CABLE.....	EA	V
					19			

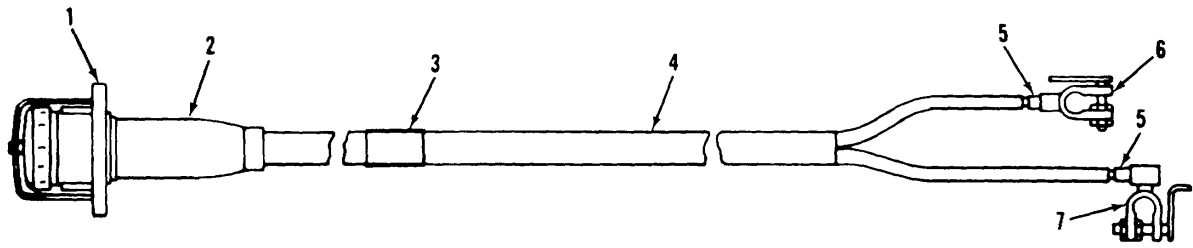

TS 6115-590-34P/8

Figure 8. External battery DC power cable assembly.

SECTION II

TM 5-6115-590-34P

(1) ILLUSTRATION		(2)	(3)	(4)	(5)	(6) DESCRIPTION	(7)	(8)
(a) FIG NO.	(b) ITEM NO.	SMR CODE	NATIONAL STOCK NUMBER	PART NUMBER	FSCM	USABLE ON CODE	U/M	QTY INC IN UNIT
8		PAOFZ	6115-00-843-8612	13217E3964	97403	CABLE POWER ELEC.....	EA	1
8	1	PAFZZ	5935A2954	MS75058-1	96906	.CONNECTOR RECP.....	EA	1
8	2	PAFZZ	597096& 718	708A075-3	97403	.SLEEVE CABLE.....	EA	1
8	3	PAFZZ	5975A944-1499	MS336&1-9A	96906	.STRAP IDENT.....	EA	1
8	4	XBFZZ		MILC3432TYC0-02H DE2FE	81349	.CABLE.....	EA	V
8	5	PAFZZ	5940-00-998-7667	13217E3801	97403	.ADAPTER CABLE.....	EA	2
8	6	PAFZZ	5940-00-998-7665	13217E3861-1	97403	.TERMINAL.....	EA	1
8	7	PAFZZ	5940-00-998-7666	13217E3860	97403	.TERMINAL.....	EA	1
Change 6 21								

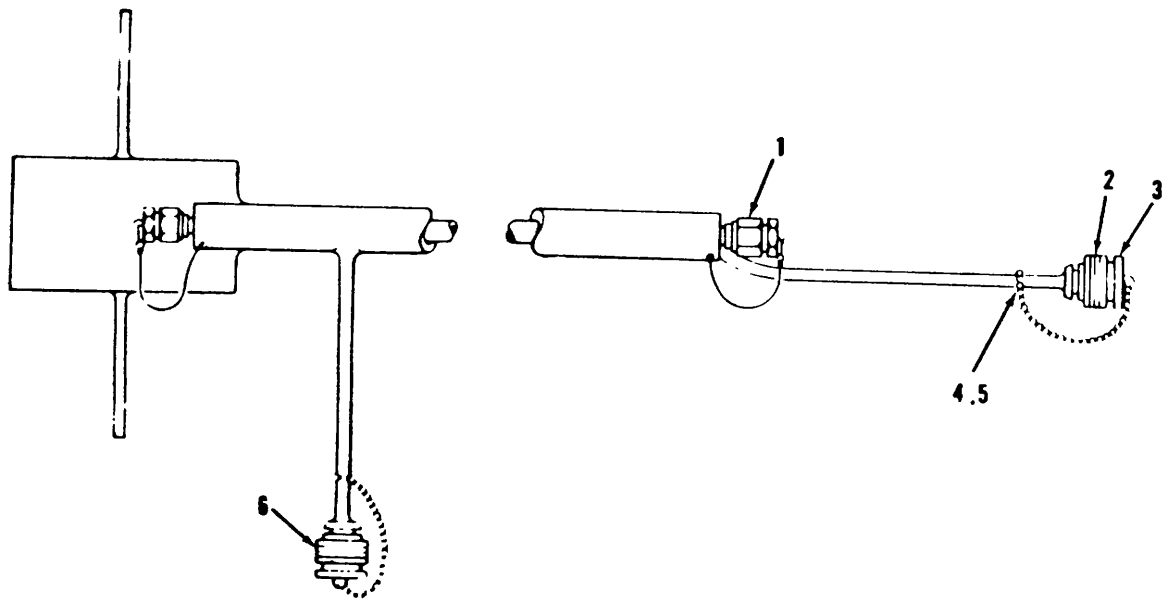

TS 6115-590-34P/9

Figure 9. Water recirculating hose assembly.

SECTION II

TM 5-6115-590-34P

(1) ILLUSTRATION		(2)	(3)	(4)	(5)	(6) DESCRIPTION	(7)	(8)
(a) FIG NO.	(b) ITEM NO.	SMR CODE	NATIONAL STOCK NUMBER	PART NUMBER	FSCM	USABLE ON CODE	U/M	QTY INC IN UNIT
9		PADFZ	4720-00 003-0981	13218E8816	97403	HOSE ASSEMBLY	EA	2
9	1	PAFZZ	4730-00-585 6566	AN806JB	88044	.PLUG.....	EA	1
9	2	PAFZZ	5935 01 040-7493	PT06A18-5P	77820	.CONNECTOR.....	EA	1
9	3	PADZZ		MS3180-18C	96906	.CAP PROTECTIVE	EA	2
9	4	PADZZ		CO-03HDF(3116) 813490425		.WIRE	FT	V
9	5	PAOZZ	4030 00-452-2568	MS51844-1	96906	.SLEEVE.....	EA	1
9	6	PAFZZ	5935-01-040-7494	PTO1A18-55	77820	.RECEPTACLE.....	EA	1
Change 4 23								

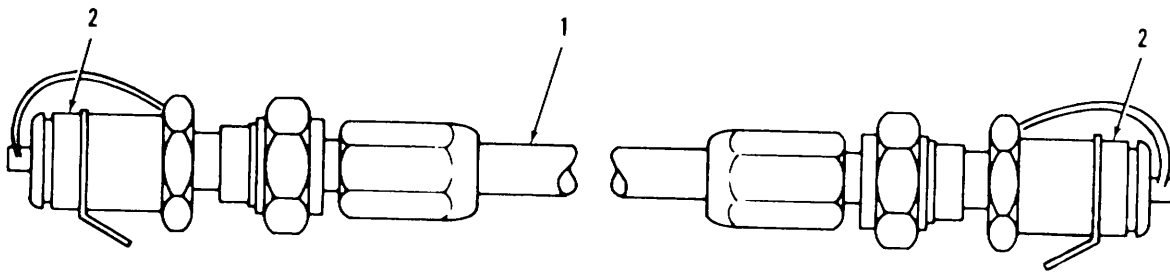

TS 6115-590-34P/10

Figure 10. Vacuum hose assembly.

SECTION II

TM 5-6115-590-34P

(1) ILLUSTRATION		(2)	(3)	(4)	(5)	(6) DESCRIPTION	(7)	(8)
(a) FIG NO.	(b) ITEM NO.	SMR CODE	NATIONAL STOCK NUMBER	PART NUMBER	FSCM	USABLE ON CODE	U/M	QTY INC IN UNIT
10		PAOZZ	4720-00-574-7902	13217E3962	97403	HOSE ASSEMBLY	EA	1
10	1	XBFZZ		MS28741-12-1800	96906	.HOSE ASSEMBLY	EA	1
10	2	XBFZZ	4720-00-069-9212	13217E3961	97403	.ADAPTER.....	EA	2
Change 1 25								

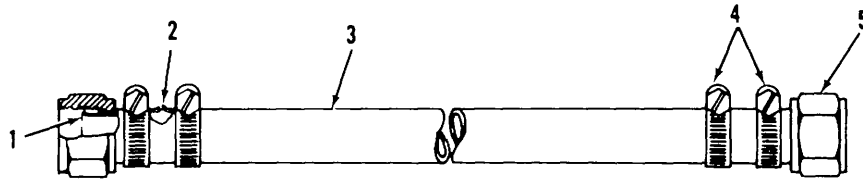

TS 6115-590-34P/11

Figure 11. Compressed air hose assembly.

SECTION II

TM 5-6115-590-34P

(1) ILLUSTRATION		(2)	(3)	(4)	(5)	(6) DESCRIPTION	(7)	(8)
(a) FIG NO.	(b) ITEM NO.	SMR CODE	NATIONAL STOCK NUMBER	PART NUMBER	FSCM	USABLE ON CODE	U/M	QTY INC IN UNIT
11		PAOZZ	4720-01-010-4442	132202740	97403	R0SE ASSEMBLY	EA	1
11	1	XBFZZ	4730-00-555-2901	MS20819-16J	96906	.SLEEVE.....	EA	2
11	2	XBFZZ	4720-01-010-4442	13220E2742	97403	.TUBE	EA	2
11	3	XBFZZ	4720-01-010-4442	13220E274L	97403	.HOSE	EA	V
11	4	XBFZZ	4730-00- 90-3194	MS35842-11	96906	.CLAMP	EA	4
11	5	XBFZZ	4730-90-113-0575	AN818-16J	88044	.NUT TUBE.....	EA	2
					27			

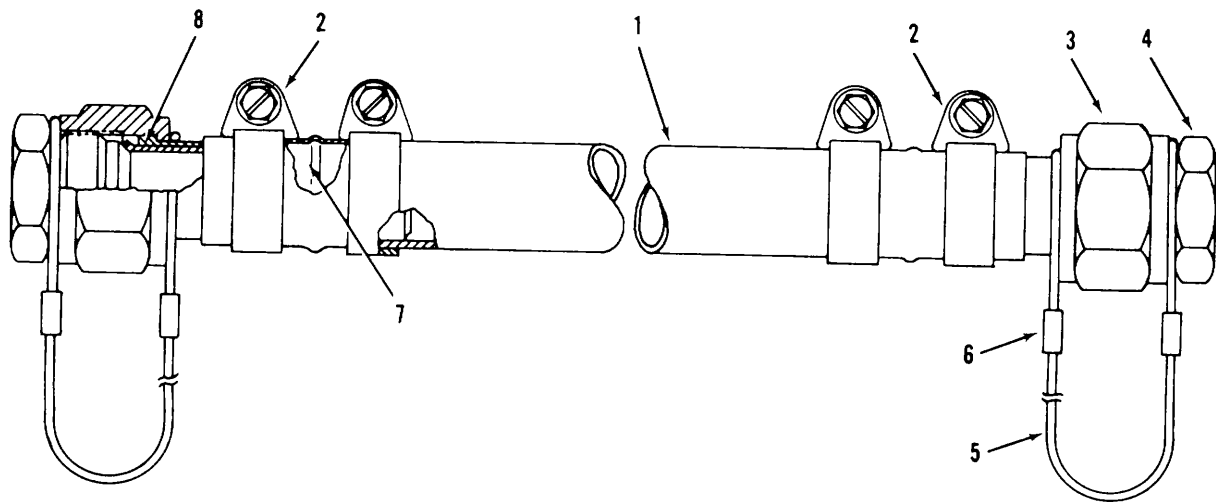

TS 6115-590-34P/12

Figure 12. Anti-icing hose assembly.

SECTION II

TM 5-6115-590-34P

(1) ILLUSTRATION		(2)	(3)	(4)	(5)	(6) DESCRIPTION	(7)	(8)
(a) FIG NO.	(b) ITEM NO.	SMR CODE	NATIONAL STOCK NUMBER	PART NUMBER	FSCM	USABLE ON CODE	U/M	QTY INC IN UNIT
12		PAOFZ	4720-01-046-7519	13220E8065	97403	HOSE ASSEMBLY	EA	1
12	1	XBFZZ		13220E8066	97403	.HOSE, FLEXIBLE.....	FT	1
12	7	PAFZZ	4730-00-908-3194	MS35842-11	96906	.CLAMP, HOSE	EA	4
17	3	PAFZZ	4730-00-113-0575	AN818-16J	88044	.NUT	EA	2
12	4	PAFZZ	4730-00-585-7110	AN806J16	88044	.PLUG.....	EA	2
12	5	XBOZZ	4010-00-005-4775	N11LW83420TY1	81349	.WIRE ROPE	FT	2
12	6	XBFZZ	4030-00-452-2568	MS51844-1	96906	.SLEEVE.....	EA	4
12	7	XBFZZ	A720-01-010-4442	13220E2747	97403	.TUBE	EA	2
12	8	PAFZZ	4730-00-5SS-2901	MS20819-16J	96906	.SLEEVE.....	EA	2
					Change 1	29		

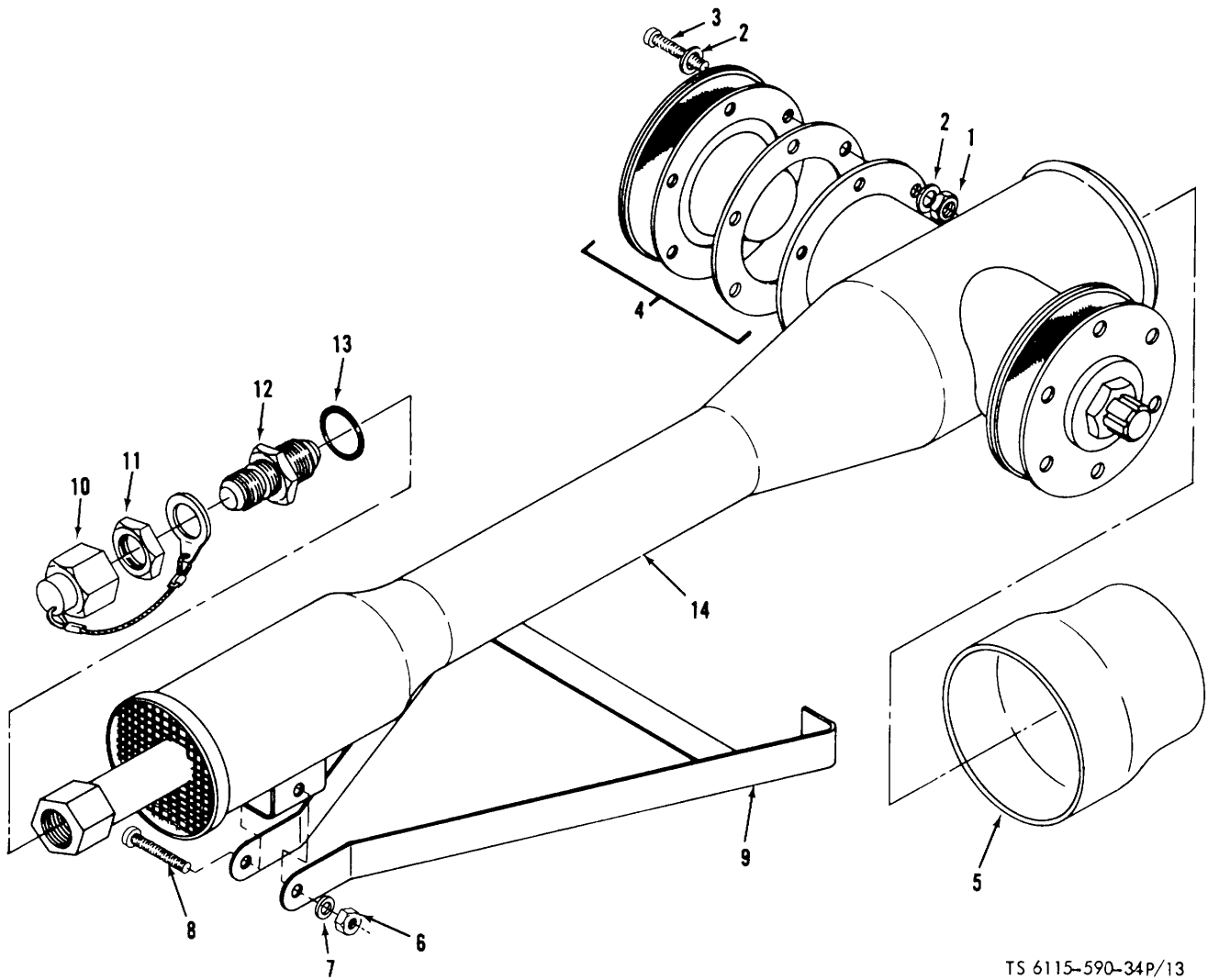

TS 6115-590-34P/13

Figure 13. Inflation ejector assembly.

SECTION II

TM 5-6115-590-34P

(1) ILLUSTRATION		(2)	(3)	(4)	(5)	(6) DESCRIPTION	(7)	(8)
(a) FIG NO.	(b) ITEM NO.	SMR CODE	NATIONAL STOCK NUMBER	PART NUMBER	FSCM	USABLE ON CODE	U/M	QTY INC IN UNIT
13		XBOFF	2835-01-043-6105	13220E8950	97403	GROUP 02 INFLATION EJECTOR ASSEMBLY		
13	1	PAOZZ	5310-00-877-5797	MS21044N3	96906	EJECTOR ASSEMBLY.....	EA	1
13	2	PAOZZ	5310-00-167-0818	AN960-10	88044	.NUT.....	EA	12
13	3	PAOZZ	5306-00-151-0779	AN3-15A	88044	.WASHER.....	EA	24
13	4	PAOZZ	4820-00-054-2046	13217E3797	88044	.BOLT.....	EA	12
13	5	PAOZZ		13217E3795	97403	.VALVE.....	EA	2
13	6	PAOZZ	5310-00-857-4959	MS21044C6	97403	.CAP,MANIFOLD.....	EA	1
13	7	PAOZZ	310-00-183-4355	AN960C616L	96906	.NUT, SELF-LOCKING.....	EA	1
13	8	PAOZZ		AN176C23A	88044	.WASHER, FLAT.....	EA	1
13	9	XBOZZ		13220E8952	88044	.BOLT.....	EA	1
13	10	PAOZZ	4010-01-034-,969	13220E8952	97403	.SUPPORT.....	EA	1
13	11	PAOZZ		13220EI061-1	97403	.CAP,WIRE ROPE.....	EA	1
13	12	PAOZZ		13217E4365	97403	.NUT,PLAIN,HEX.....	EA	1
13	13	PAOZZ		MS51520A165	96906	.NIPPLE,TUBE.....	EA	1
13	14	PAOZZ	5330-00-804-5694	MS28778-16	96906	.PACKING.....	EA	1
13	14	XBFZZ		13220E8951	97403	.EJECTOR.....	EA	1
Change 1						31		

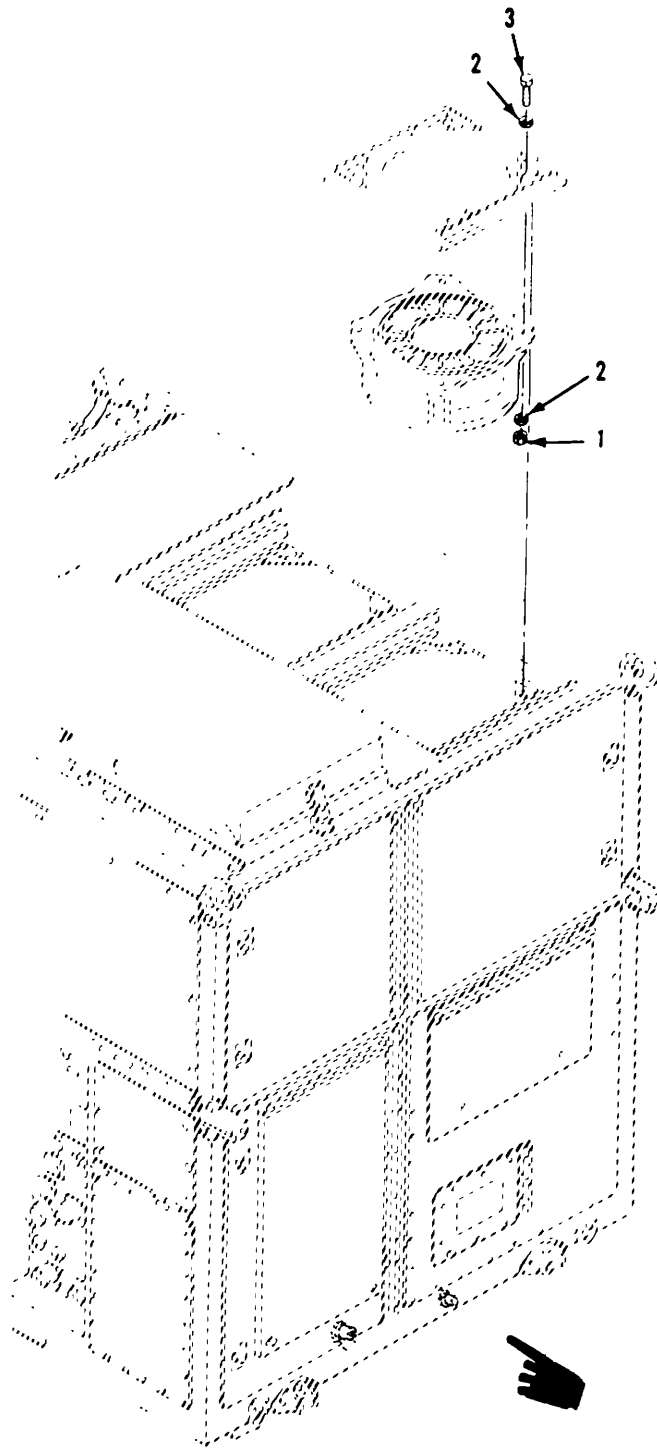

TS 6115-590-34P/14

Figure 14. Condenser fan mounting components.

SECTION II

TM 5-6115-590-34P

(1) ILLUSTRATION		(2)	(3)	(4)	(5)	(6) DESCRIPTION	(7)	(8)
(a) FIG NO.	(b) ITEM NO.	SMR CODE	NATIONAL STOCK NUMBER	PART NUMBER	FSCM	USABLE ON CODE	U/M	QTY INC IN UNIT
14	1	PAOZZ	5310-00-877-5796	MS21044N4	96906	GROUP 03 CONDENSER FAN ASSEMBLY		
14	2	PA8ZZ	5310-00-141-1795	AN960-416	88044	NUT SELF LOCKING	EA	16
14	3	PAOZZ	5306-00-151-1424	AN4-10A	88044	WASHER FLAT	EA	32
					88044	BOLT MACHINE	EA	16
					33			

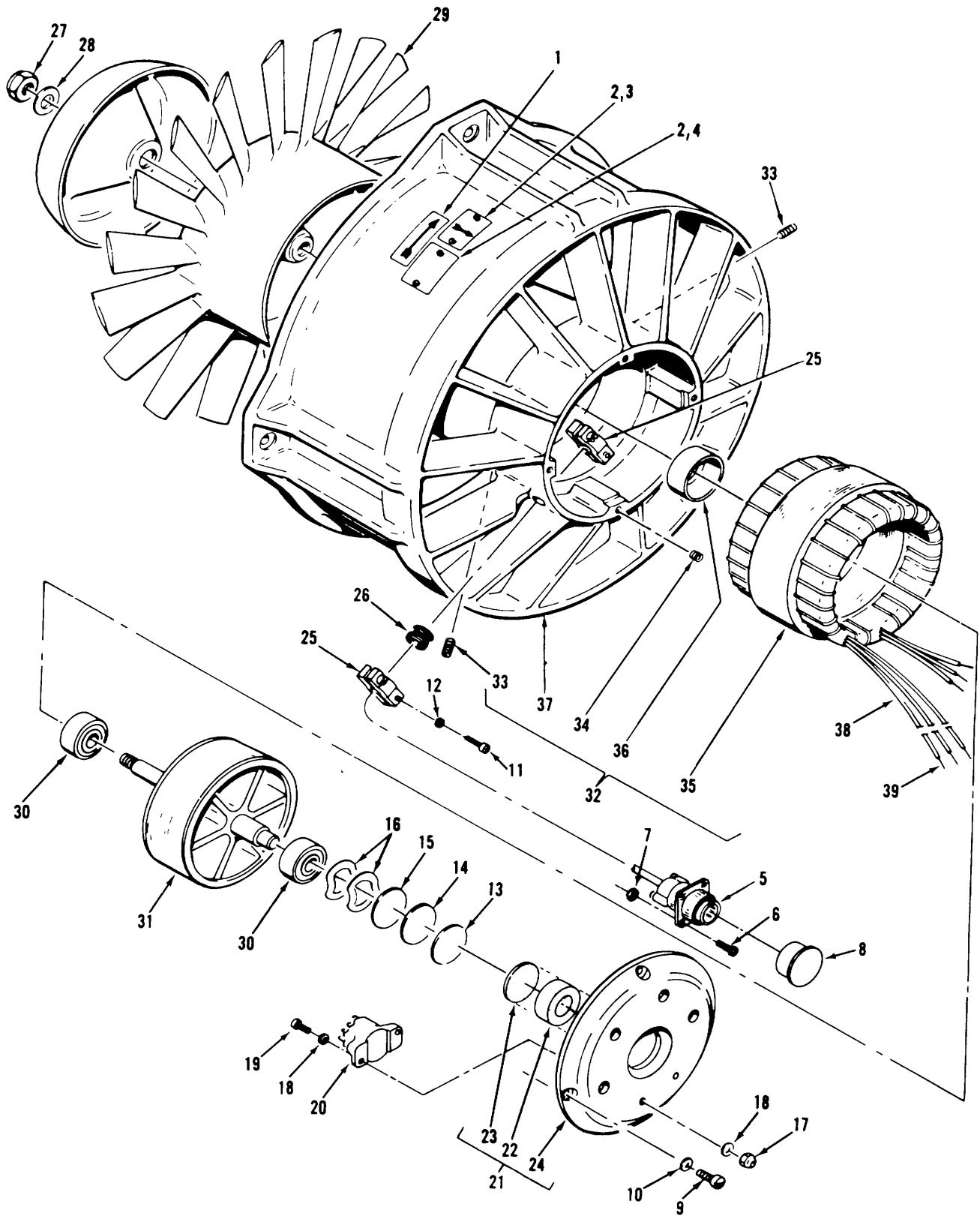

TS 6115-590-34P/15

Figure 15. Condenser fan assembly.

SECTION II

TM 5-6115-590-34P

(1) ILLUSTRATION		(2)	(3)	(4)	(5)	(6) DESCRIPTION	(7)	(8)
(a) FIG NO.	(b) ITEM NO.	SMR CODE	NATIONAL STOCK NUMBER	PART NUMBER	FSCM	USABLE ON CODE	U/M	QTY INC IN UNIT
15		PAOFH	4140-00-832-9009	60589063-1	70210	FAN TUBE AXIAL.....	EA	1
15		XBOZZ		605891-3	70201	..FAN ASSY.....	EA	1
15	1	XBHZZ		S8302M1	70210	..DECAL.....	EA	1
15	2	PAHZZ	5305-00-053-1108	MS24621-1	96906	..SCREW TAP.....	EA	4
15	3	XBHZZ	9905-00-514-7Z55	S8169	70210	..PLATE IDENT.....	EA	1
15	4	XBHZZ		S8852B3P1	70210	..PLATE IDENT.....	EA	1
15	5	PAHZZ	5935-00-879-3265	MS3106RI8-11P	96906	..CONNECTOR PLUG.....	EA	1
15	6	PAHZZ	5305-00-579-2136	MS35265-32	96906	..SCREW.....	EA	2
15	7	PAHZZ	5310-00-081-8M87	MS21044N06	96906	..NUT SELFLKG.....	EA	2
15	8	PAHZ?	5340-00-437-6461	MS90376-22R	96906	..COVER PROT.....	E.A	1
15	9	PAHZZ	5335-00-150-6822	AN502-10-8	880644	..SCREW.....	EA	4
15	10	PAHZZ	5310-00-882-7959	S8157AU242-063C	70210	..WASHER.....	EA	4
15	11	PAHZZ	5305-00-939-9179	MS35275-261	96906	..SCREW.....	EA	1
15	12	PAHZZ	5310-00-616-6822	NAS62066L	80205	..ASHER FLAT.....	EA	2
15	13	PAHZZ	5340-00-882-7723	58459E5-002	70210	..DISK PLAIN.....	EA	V
15	14	PAHZZ	5340-00-882-7726	S8459E5-005	70210	..DISK PLAIN.....	EA	V
15	15	PAHZZ	5340-00-882-7728	S8459E5-010	70210	..DISK PLAIN.....	EA	V
15	16	PAHZZ	5310-00-836-0472	WB47	92830	..WASHER SPG TENS.....	EA	2
15	17	XBHZZ	5310-00-274-8887	22NM62	72962	..NUT.....	EA	2
15	18	PAHZZ	5310-00-167-0816	AN96066	88044	..WASHER.....	EA	4
15	19	XBDZZ	5305-00-151-0385	AN500A6-12	88044	..SCREW.....	EA	2
15	20	PAHZZ	6105-00-843-8890	605365	70210	..PROTECTOR THRM.....	EA	1
19	21	XBHHZ	4130-00-832-9007	605364-7	70210	..END BELL ASSY.....	EA	1
15	22	PAHZZ	4130-00-863-8767	207204	70210	..RETAINER BRG.....	EA	1
15	23	PAHZZ	5333-00-882-0830	207224	70210	..DISK.....	EA	1
15	24	XAHZZ		605364-9	70210	..END BELL.....	EA	1
15	25	XBHHH		605069-1	70210	..CLAMP ASSY.....	EA	2
15	26	PAHZZ	5325-00-249-6341	MS35489-67	96906	..GROMMET.....	EA	1
15	27	PAHZZ	5310-006449-2381	MS21245L10	96906	..NUT.....	EA	1
15	28	PAHZZ	5310-00-167-0825	N960-1016	88044	..WASHER.....	EA	4
15	29	PAHZZ	4140-01-042-3494	605134-1	70210	..IMPELLER.....	EA	1
15	30	PAHZZ	3110-00-124-1535	605133-1	70210	..BEARING BALL.....	EA	2
15	31	PAHZZ		51808063	70210	..ROTOR.....	EA	1
15	32	PAHZZ	4130-00-938-5663	605085-1	70210	..HOUSNG ASSY FAN.....	EA	1
15	33	XBHZZ	5305-00-811-3750	AN565042BH9	88044	..SETSCREW.....	EA	2
15	34	PAHZZ	5305-00-811-3750	AN565042BH9	88044	..SETSCREW.....	EA	2
15	35	XBHZZ	6105-00-933-0579	517360-1	70210	..STATOR MOTOR.....	EA	1
15	36	XBHZZ		207217	70201	..RETAINER BRG.....	EA	1
15	37	XAHZZ		605085-5	70210	..HOUSING.....	EA	1
15	38	XBHZZ		S8977-0W2400	70210	..INSULATION SLY.....	EA	1
15	39	XBHZZ		S8936L9S240	70210	..WIRE.....	EA	1

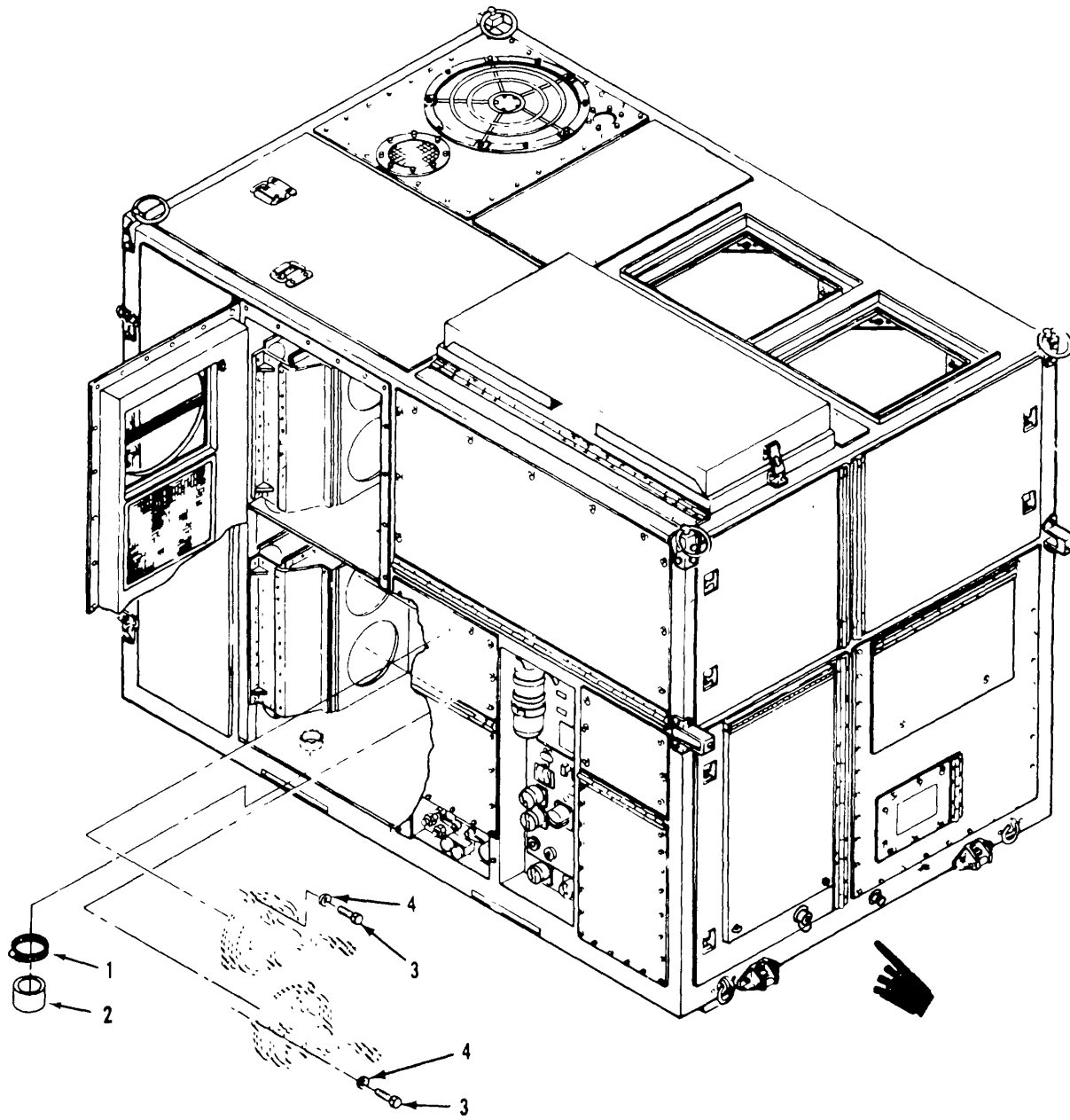

TS 6115-590-34P/16

Figure 16. Recirculating Fan mounting components.

Change 1 36

SECTION II

TM 5-6115-590-34P

(1) ILLUSTRATION		(2)	(3)	(4)	(5)	(6) DESCRIPTION	(7)	(8)
(a) FIG NO.	(b) ITEM NO.	SMR CODE	NATIONAL STOCK NUMBER	PART NUMBER	FSCM	USABLE ON CODE	U/M	QTY INC IN UNIT
16	1	PAOZZ	4730-00-908-3194	M535842-11	96906	GROUP 04 RECIRCULATING FAN ASSEMBLY	EA	8
16	2	PAOZZ		1322DE8846	97403	CLAMP HOSE	EA	2
16	3	PAOZZ	5306-515-8064	AN4-7A	88044	SLEEVE.....	EA	12
16	4	PAOZZ	5310-00-141-1795	AN960-416	88044	BOLT MACHINE	EA	12
					37	WASHER FLAT		

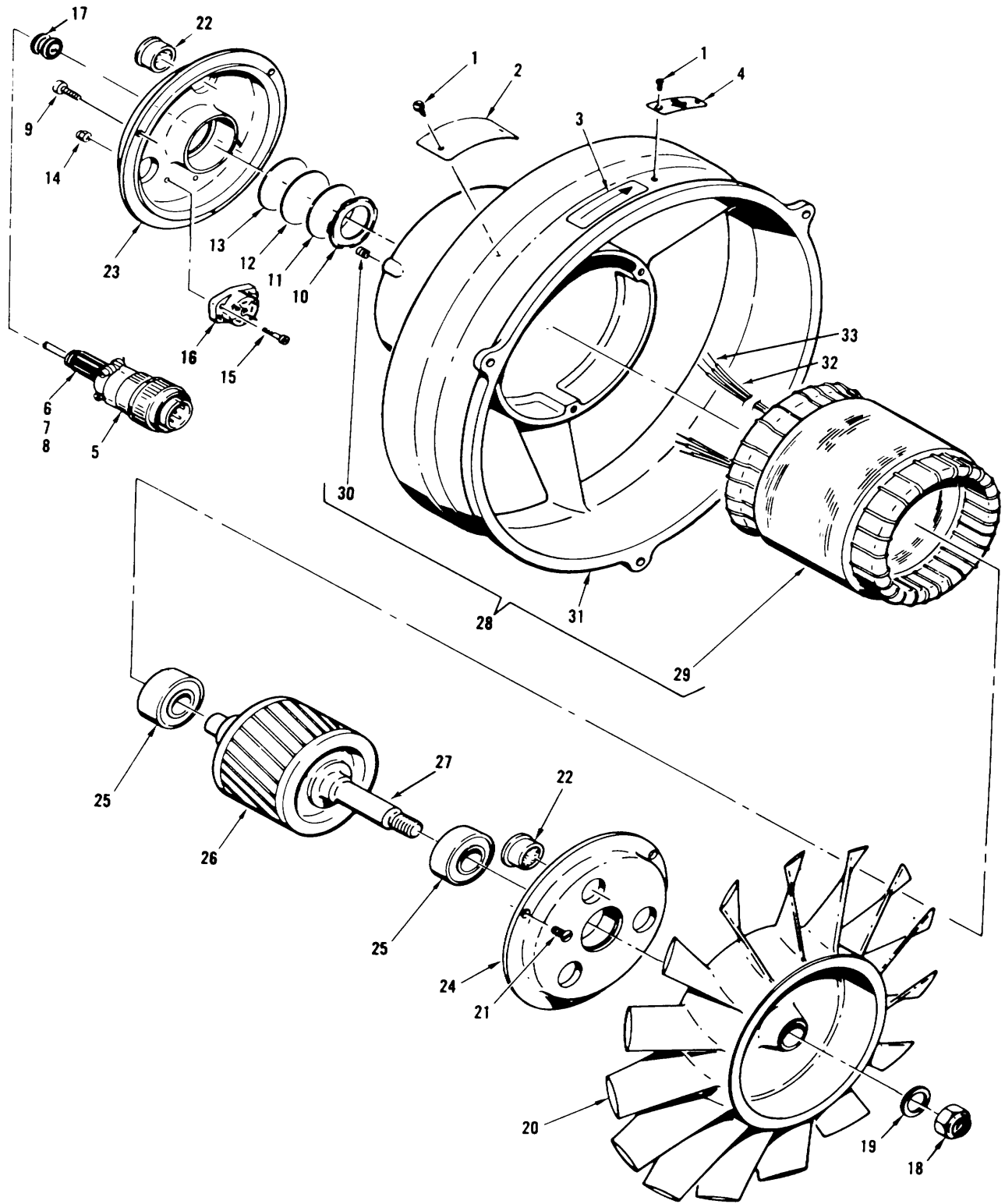

TS 6115-590-34P/17

Figure 17. Recirculating fan assembly.

SECTION II

TM 5-6115-590-34P

(1) ILLUSTRATION		(2)	(3)	(4)	(5)	(6) DESCRIPTION	(7)	(8)
(a) FIG NO.	(b) ITEM NO.	SMR CODE	NATIONAL STOCK NUMBER	PART NUMBER	FSCM	USABLE ON CODE	U/M	QTY INC IN UNIT
17		PAOFH	4140-00-933-0-570	13217E4071	97403	FAN,TUBE,AXIA.....	EA	4
17		XBOZZ		605371-1	70210	..FAN ASSY.....	EA	1
17	1	PAHZZ	5305-00-7S3-7077	MS24621-2	96906	..SCREW,TAP.....	EA	2
17	2	X8HZI		S8852BP1	70210	..PLATE,IDENT.....	EA	1
17	3	XBHZZ		S8302M1	70210	..DECAL.....	EA	1
17	4	XBHZZ	9905-00-514-7755	S81659	70210	..PLATE, IND.....	EA	1
17	5	PAHZZ	5935-00-013-8971	MS3106F18-4P	96906	..CONNECTOR,PLUG.....	EA	1
17	6	PAHZZ	5365-00-663-2125	AN3420-10	88044	..BUSHING.....	EA	1
17	7	PAHZZ	5975-00-936-7377	MS3420-8	96906	..BUSHING.....	EA	1
17	8	PAHZZ	5369-00-820-4535	AN3420-6	88044	..BUSHING.....	EA	1
17	9	PAHZZ	5305-00-150-9213	AN502-10-6	88044	..SCREW.....	EA	3
17	10	PAHZZ	5310-00-141-9705	F1555-014	92830	..WASHER, SPRING.....	EA	1
17	11	PAHZZ	5340-00-912-4810	S8459E15-O25	70210	..DISK, PLAIN.....	EA	1
17	12	PAHZZ	5340-00-912-4808	S84S9E15-005	70710	..DISK, PLAIN.....	EA	V
17	13	PAHZZ	5340-00-912-4809	S8459E15-010	70210	..DISK, PLAIN.....	EA	V
17	14	PAHZZ	9310-00-545-7468	22NM26	72962	..NUT, SELFLKG.....	EA	2
17	15	PAHZZ	5305-00-616-2806	MS35265-8	96906	..SCRE.....	EA	2
17	15	XBHZZ	6105-00-943-8886	605375	70210	..PROTECTOR.....	EA	1
17	17	PAHZZ	5325-00-185-0012	MS35489-35	96906	..GROMMET.....	EA	1
17	18	PAHZZ	5110-00-449-2380	MS2125L9	96906	..NUT, SELFLKG.....	EA	1
17	19	PAHZZ	5310-00-167-0824	AN960-916	88044	..WASHER.....	EA	1
17	20	PAHZZ	4140-00-934-7935	605374	70210	..IMPELLER.....	EA	1
17	21	PAHZZ		NAS514-1032-6	80205	..SCREW.....	EA	1
17	22	PAHZZ	4130-00-871-6677	L1200-4	81983	..PLUG,VENT.....	EA	5
17	23	XBHZZ	6105-00-934-7936	207432-4	70210	.. END BELL.....	EA	1
17	24	PAHZZ	5935-00-847-0568	207432-5	70210	.. END BELL.....	EA	1
17	25	PAHZZ		605012-1	70210	.. BEARING.....	EA	2
17	26	PAHZZ	6105-00-833-7762	516334-3	70210	.. ROTOR ASSY.....	EA	1
17	27	XBHZZ		516332-3	70210	.. SHAFT,MOTOR.....	EA	1
17	28	PAHZZ	4130-00-832-9011	605372	70210	... HOUSING ASSY.....	EA	1
17	29	XBHZZ		517358	70210	.. STATOR, MOTOR.....	EA	1
17	30	XBHZZ	5340-00-800-7874	MS21209F1-15	96906	..INSERT, THD.....	EA	3
17	31	XBHZZ		605372-1	70210	...HOUSING.....	EA	1
17	32	XBHZZ		S9057-8-0-3300	70210	..INSULTION,SLV.....	EA	1
17	33	XBHZZ		S8936J9S290	70210	..WIRE.....	EA	1

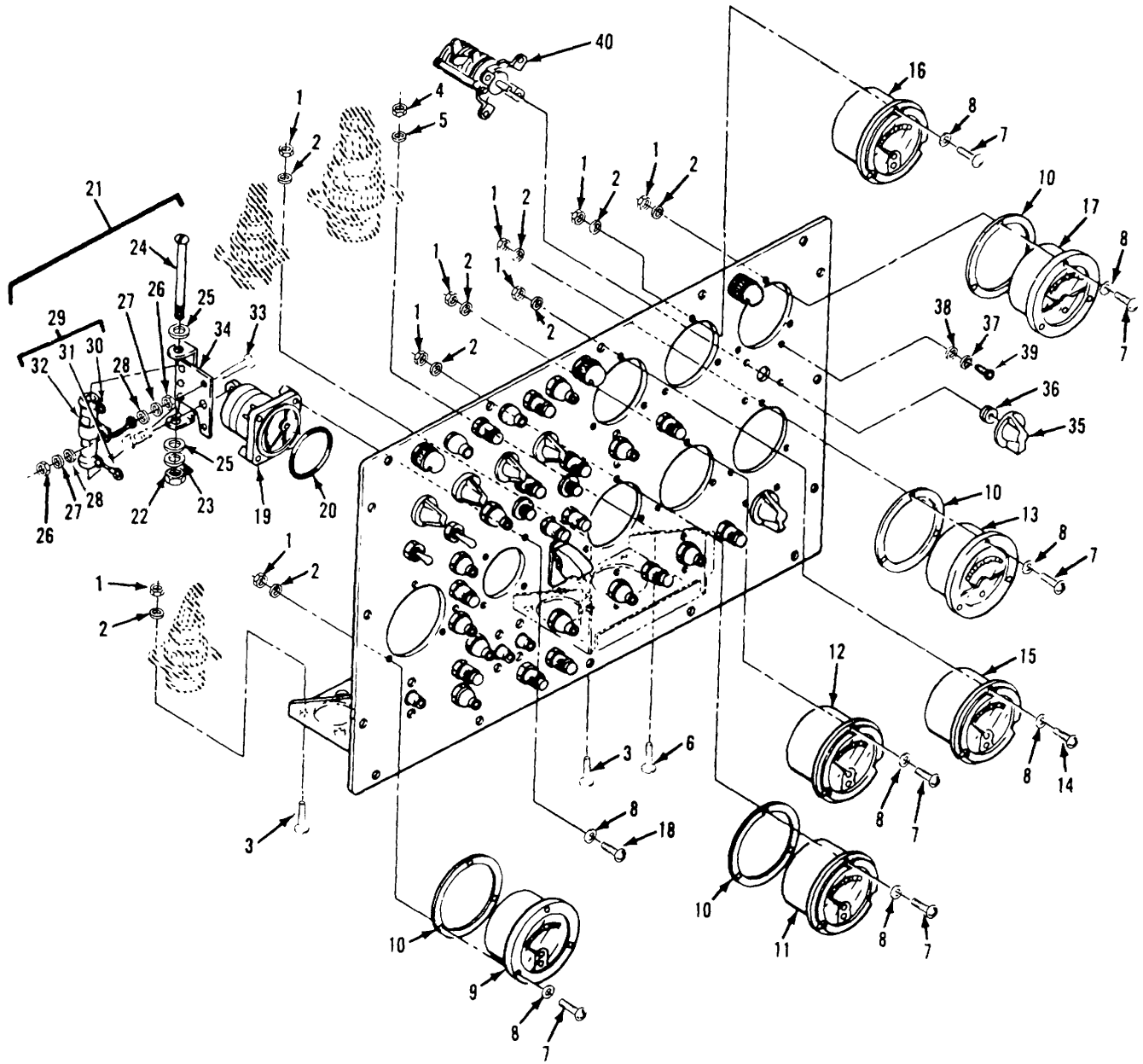

TS 6115-590-34P/18

Figure 18 . Instrument panel, meters.

SECTION II

TM 5-6115-590-34P

(1) ILLUSTRATION		(2)	(3)	(4)	(5)	(6)	(7)	(8)
(a) FIG NO.	(b) ITEM NO.	SMR CODE	NATIONAL STOCK NUMBER	PART NUMBER	FSCM	DESCRIPTION USABLE ON CODE	U/M	QTY INC IN UNIT
						GROUP 05 INSTRUMENT PANEL ASSEMBLY		
18		XBOOD		13217E4139	97403	PANEL,INSTRUMENT	EA	1
18	1	PADZZ	5310-00-925-9646	MS21083C06	96906	..NUT,SELF-LOCKING	EA	29
18	2	PADZZ	9310-00-638-9857	AN960C6L	81352	..WASHER, FLAT	EA	37
18	3	PADZZ	5305-00-984-4989	MS35206-229	96906	..SCREW, MACHIME	EA	8
18	4	PADZZ	5310-00-939-0850	MS21083C08	96906	..NUT, SELF-LOCKING	EA	4
18	5	XBOZZ	9310-00-558-6207	AN960C8L	81352	..WASHER, FLAT	EA	8
18	6	PADZZ	5305-00-984-6193	MS35206-245	96906	..SCREW, MACHINE.....	EA	4
18	7	PADZZ	9309-00-637-1125	MS35214-29	96906	..SCREW, MACHINE.....	EA	18
18	8	PADZZ	5310-00-959-1059	13217E4289-4	97403	..WASHER, FLAT	EA	25
18	9	PADZZ	6629-00-031-3944	MR36W3T3DCAAR	81349	..METER, AMP, DC	EA	1
18	10	PADZZ	5330-00-876-1126	13217E3819	97403	..GASKET,METER.....	EA	4
18	11	PADZZ	9625-00-869-3146	13217E3785	97403	..METER,ELEC,FREQ 400 HZ	EA	1
18	12	PADZZ	6625-00-869-3145	13217E4129	97403	..AMMETER,AC,400 HZ	EA	1
18	13	PADZZ	6685-00-668-8036	MR36WI5OAFVVR	81349	..METER,VOLT,150 400 HZ	EA	1
18	14	PADZZ	5305-00-059-8251	MS35214-26	96906	..SCREW,MACHINE.....	EA	3
18	19	PADZZ	6629-00-264-8026	13217E3896	97403	..METER,ELEC,FREQ 60 HZ	EA	1
18	16	PADZZ	6625-00-869-3147	13217E4051	97403	..AMMETER,AC,60 HZ	EA	1
18	17	PADZZ	662,5-00-668-9518	MR36W300ACVVR	81349	..METER,VOLT,300,60 HZ	EA	1
18	18	PADZZ	9305-00-059-8255	MS35214-30	96906	..SCREW,MACHINE.....	EA	4
18	19	PADZZ	6685-00-957-3808	13217E4258	97403	..INDICATOR,EXHT TEMP.....	EA	1
18	20	XDOZZ	5330-00-054-8714	13217E4388	97403	..PACKING, O-RING	EA	1
18	21	XBOOF		13217E4220	97403	..BRACKET ASSEMBL.....	EA	1
18	22	PADZZ	5310-00-939-0850	MS21083C08	96906	..NUT	EA	1
18	23	PADZZ	9310-00-519-8098	AN960-8	88044	..WASHER	EA	1
18	24	PADZZ	5305-00-984-6202	MS35206-254	96906	..SCREW	EA	1
18	25	PAOZZ	5310-01-034-2243	13217E4289-2	97403	..WASHER	EA	2
18	26	PAOZZ	9310-00-777-3440	13217E4405	97403	..NUT	EA	2
18	27	PAOZZ	9310-00-579-0079	M1S35333-37	96906	..WASHER	EA	2
18	28	PAOZZ	5310-00-167-0832	AN960-6L	88044	..WASHER	EA	2
18	29	PAOZZ	5905-00-538-5543	13217E4355	97403	..RESISTOR ASSY.....	EA	1
18	30	XBOZZ		13217E3857	97403	..TERMINAL	EA	1
14	31	XBOZZ	5940-00-113-3137	MS20659-101	96906	..TERMINAL	EA	1
18	32	XBOZZ		RX29V15O	44655	..RESISTOR	EA	1
18	33	PAOZZ	5309-00-889-3001	MS35206-231	96906	..SCREW	EA	1
18	34	XBOZZ	2835-00-610-9419	13217E4406	97403	..BRACKET.....	EA	1
18	35	PAOZZ	5355-00-538-7331	MS25166-1	96906	..KNOB,POINTER.....	EA	6
18	36	PAOZZ	5329-00-185-0012	MS35489-35	96906	..GROMMET, RUBBER	EA	2
18	37	PAOZZ	931 0-00-596-7691	MS35335-32	96906	..WASHER, LOCK	EA	8
18	38	PAOZZ	5310-00-167-0834	AN960-10L	88044	..WASHER, FLAT	EA	8
18	39	PAOZZ		AN515B10R8	88044	..SCREW, MACHINE.....	EA	8
18	40	PAOZZ	5930-01-048-5438	13217E4344	97403	..SWITCH, ROTARY	EA	1

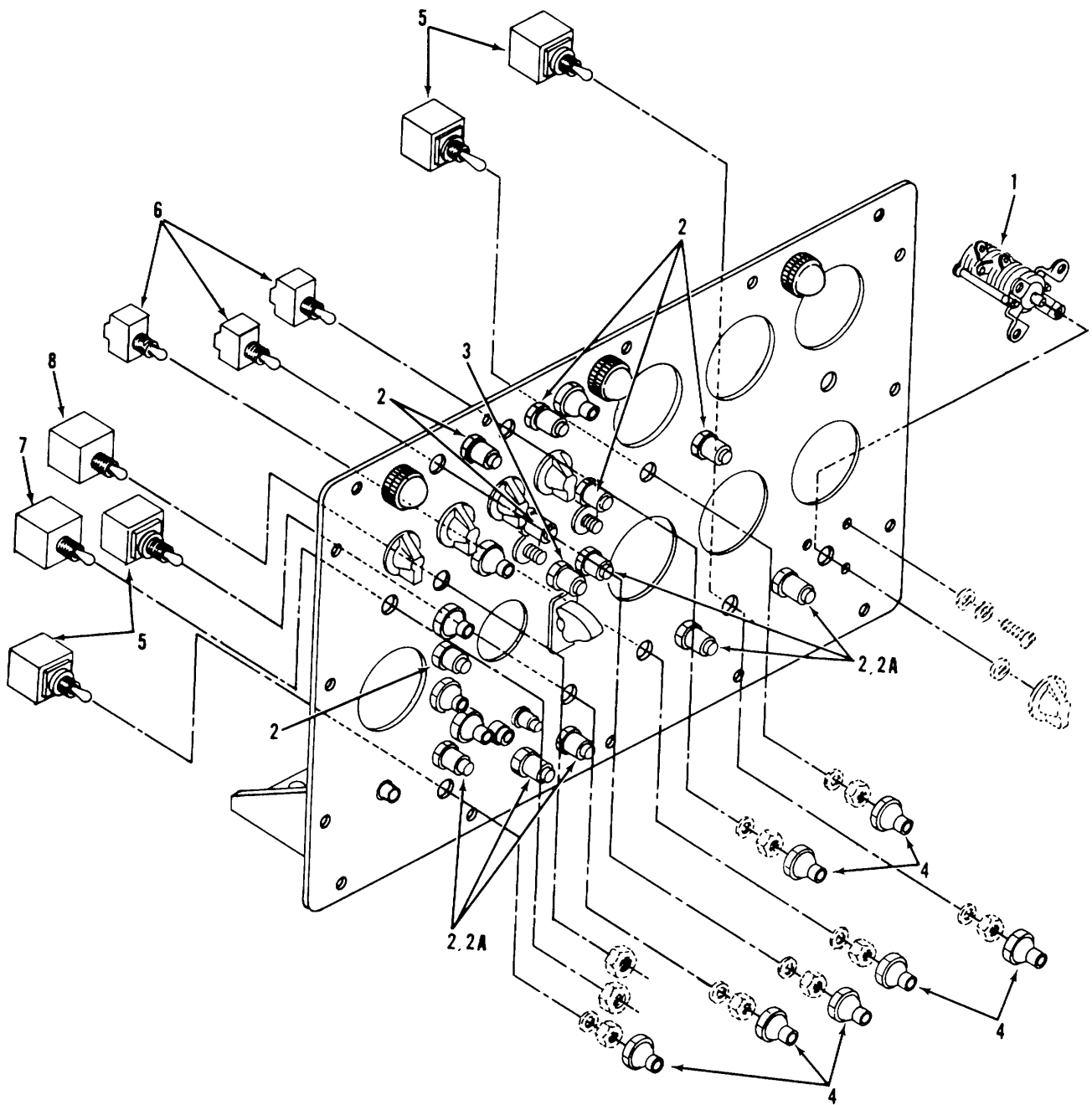

TS6115-590-34P/19

Figure 19. Instrument panel, lights, switches and circuit breakers.

(1) ILLUSTRATION		(2)	(3)	(4)	(5)	(6)	(7)	(8)
(a) FIG NO.	(b) ITEM NO.	SMR CODE	NATIONAL STOCK NUMBER	PART NUMBER	FSCM	DESCRIPTION USABLE ON CODE	U/M	QTY INC IN UNIT
19	1	PAOZZ	5930-01-048-4337	13217E3916	97403	.SWITCH ROTARY	EA	1
19	2	PAOZZ	6210-00-926-6905	MS25041-6-327	96906	.LIGHT INDICATOR	EA	12
19	2A	PAOZZ	6240-00-155-7836	MS25237-327	96906	.LAMP,INCAND	EA	1
19	3	PAOZZ	6210-00-900-6744	MS25041-7-327	96906	.LIGHT INDICATOR	EA	1
19	4	PAOZZ	5930-00-539-7013	M5423-02-01	81349	.BOOT	EA	11
19	5	PAOZZ	5930-00-931-3522	13217E4056	97403	.SWITCH TOGGLE	EA	4
19	6	PAOZZ	5930-00-044-3548	MS25201-8	96906	.SWITCH TOGGLE	EA	3
19	7	PAFZZ	5925-00-147-4793	13217E3804-1	97403	.CIRCUIT BREAKER	EA	1
19	8	PAFZZ	5925-00-854-7358	13217E3804-2	77403	.CIRCUIT BREAKER	EA	1

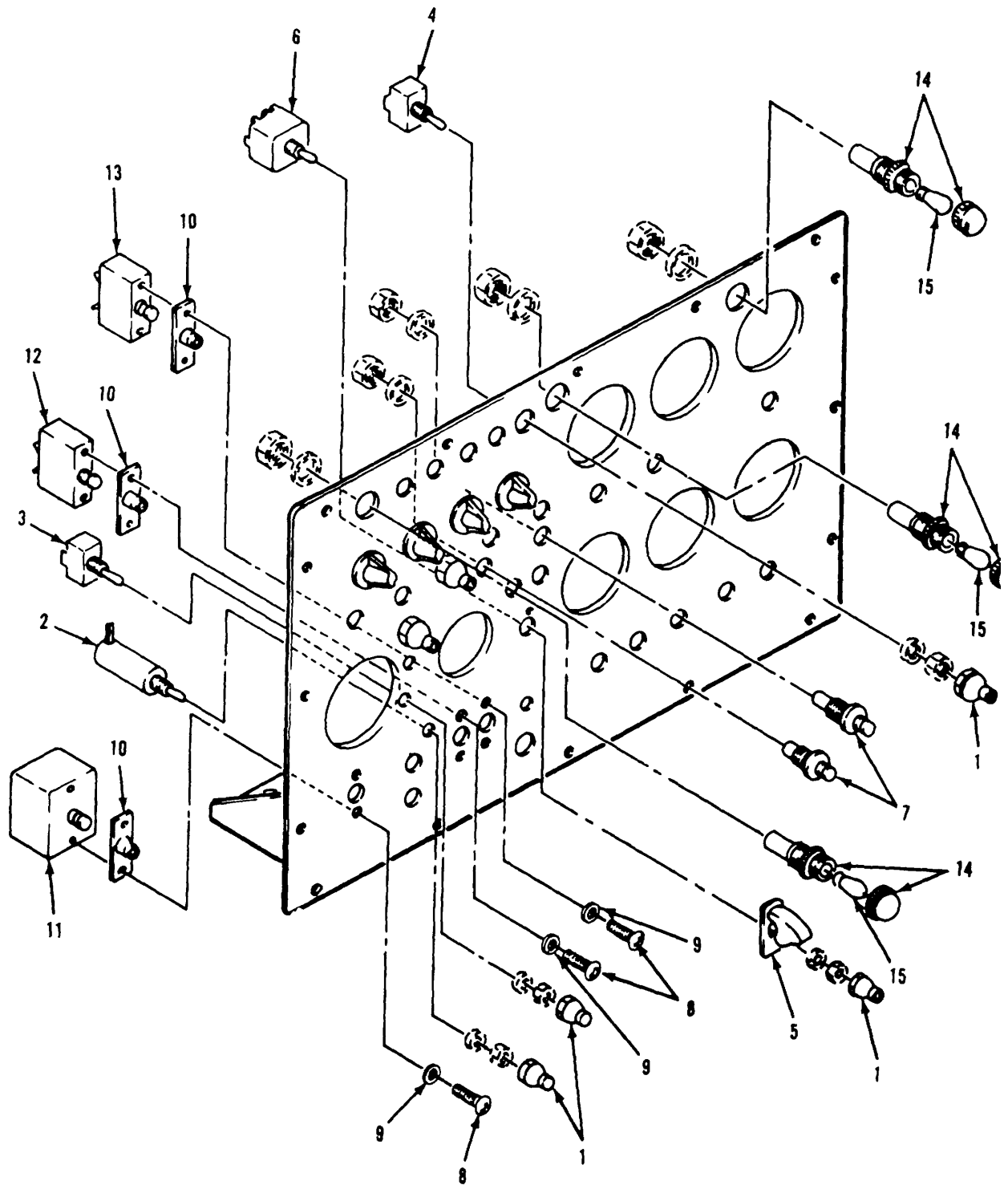

TS 6115-590-34P/20

Figure 20. Instrument panel, lamps and switches.

(1) ILLUSTRATION		(2)	(3)	(4)	(5)	(6)	(7)	(8)
(a) FIG NO.	(b) ITEM NO.	SMR CODE	NATIONAL STOCK NUMBER	PART NUMBER	FSCM	DESCRIPTION USABLE ON CODE	U/M	QTY INC IN UNIT
20	1	PA4ZZ	5930-00-832-3269	13217E3864	97403	.BOOT DUST.....	EA	2
20	2	XBDZZ	5930-01-040-6270	M5594-1-3	81349	.SWITCH TOGGLE	EA	1
20	3	PADZZ	5930-00-681-4727	MS24523-21	96906	.SWITCH TOGGLE	EA	1
20	4	PADZZ	5930-00-6831629	MS24523-23	96906	.SWITCH TOGGLE	EA	1
20	5	PADZZ	5930-00-617-9718	MS252243	96906	.GUARD SWITCH	EA	1
20	6	PADZZ	5930-00-660-3954	MS24525-23	96906	.SWITCH TOGGLE	EA	1
20	7	PADZZ	5930-00-501-4955	MS25089-3CR	96906	.SWITCH	EA	2
20	8	PADZZ	5305-00-059-8249	MS35214-24	96906	.SCREW MACHINE.....	EA	6
20	9	PADZZ	5310-00-959-1059	13217E4289-4	97403	.WASHER FLAT	EA	6
20	10	PADZZ	5930-00-892-8962	13220E0598	97403	.BOOT	EA	3
20	11	XBDZZ	5925-00-655-3449	13217E3805	97403	.CIRCUIT BREAKER.....	EA	1
20	12	PADZZ	5925-00-173-7155	M525017-10	96906	.CIRCUIT BREAKER.....	EA	1
20	13	XBDZZ	5925-00-173-7156	MS525017-15	96936	.CIRCUIT BREAKER.....	EA	1
20	14	PADZZ	6210-00-669-6474	13217E3895	97403	.LIGHT PANEL	EA	3
20	15	PADZZ	6240-00-019-0878	MS515569-7	96906	.LAMP INCANDESCENT.....	EA	3

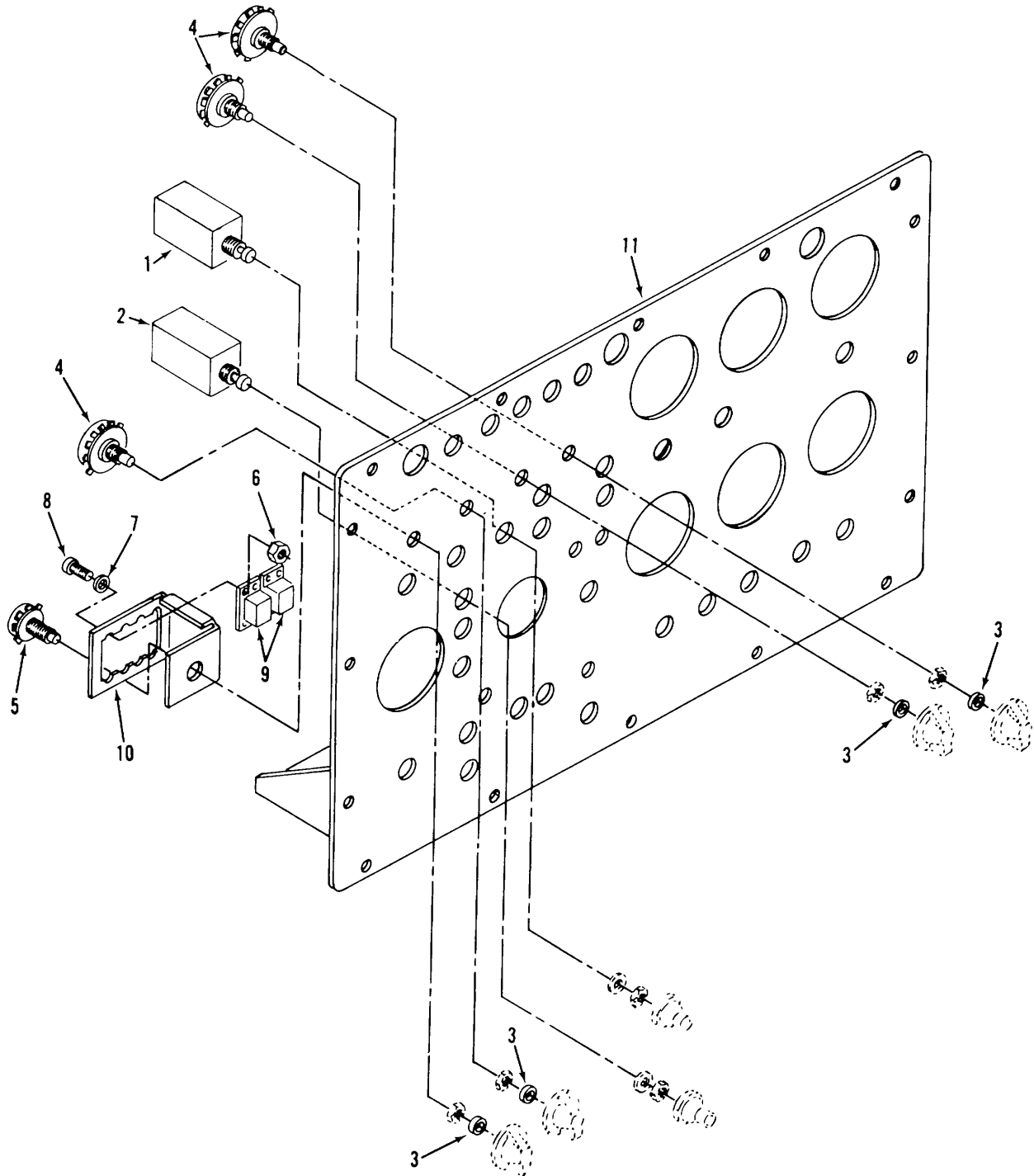

TS6115-590-34P/21

Figure 21. Instrument panel, rotary switches.

SECTION II

TM 5-6115-590-34P

(1) ILLUSTRATION		(2)	(3)	(4)	(5)	(6)	(7)	(8)
(a) FIG NO.	(b) ITEM NO.	SMR CODE	NATIONAL STOCK NUMBER	PART NUMBER	FSCM	DESCRIPTION USABLE ON CODE	U/M	QTY INC IN UNIT
21	1	XBDZZ	5925-00-681-4952	13217E3884	97403	.CIRCUIT BREAKER.....	EA	1
21	2	PADZZ	5925-00-686-3301	MS25244-15	96906	.CIRCUIT BREAKER.....	EA	1
21	3	PADZZ	5930-00-491-8714	M5423-09-08	81349	.BOOT.....	EA	6
21	4	PADZZ	5930-00-848-3945	13217E4054	97403	.SWITCH ROTARY.....	EA	3
21	5	PADZZ	5930-00-848-3944	13217E4055	97403	.SWITCH ROTARY.....	EA	1
21	6	PADZZ	5310-00-982-6813	M521044C06	96906	.NUT SELF-LOCKING.....	EA	6
21	7	PADZZ	5310-00-531-9514	AN960C6	88044	.WASHER FLAT.....	EA	12
21	8	PADZZ	5305-00-984-4988	M535206-228	96906	.SCREW MACHINE.....	EA	6
21	9	PADZZ	5945-00-111-4946	M527255-4	96906	.RELAY,ELECTROMAGNET.....	EA	2
21	10	XBDZZ		13217E4219	97403	.BRACKET RELAY.....	EA	1
21	11	XBDFF		13217E4206	97403	.PANEL INSTRUMENT.....	EA	1

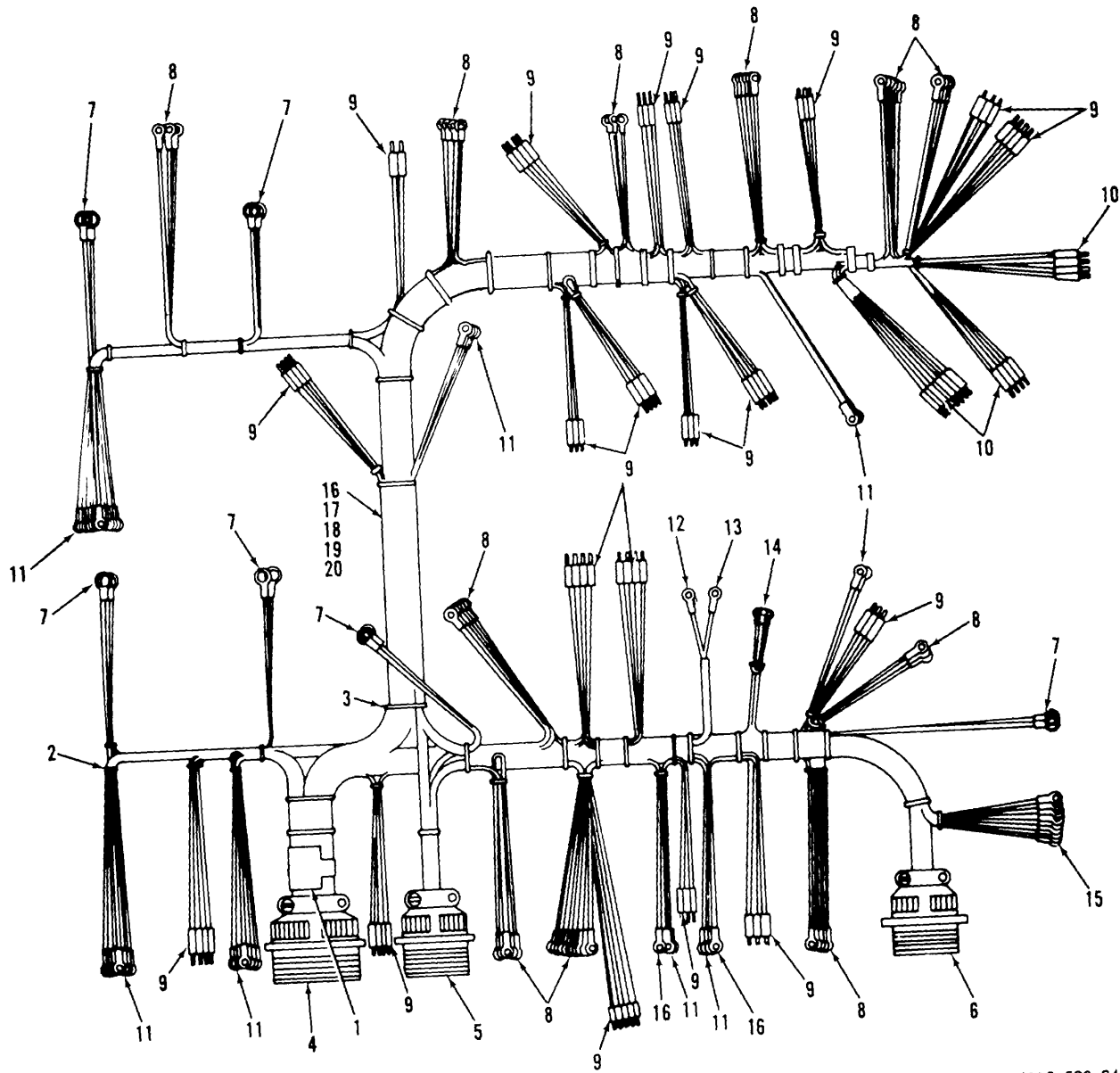

TS6115-590-34P/22

Figure 22. Control panel wiring harness.

SECTION II

TM 5-6115-590-34P

(1) ILLUSTRATION		(2)	(3)	(4)	(5)	(6) DESCRIPTION	(7)	(8)
(a) FIG NO.	(b) ITEM NO.	SMR CODE	NATIONAL STOCK NUMBER	PART NUMBER	FSCM	USABLE ON CODE	U/M	QTY INC IN UNIT
22		PADFZ	6115-00-455-7712	13217E4197	97403	..WIRINGHARNES	EA	1
22	1	PAFZZ	5975-00-944-1499	MS33681-9A	96906	..STRAP, IDENT	EA	4
22	2	PAFZZ	5975-00-074-2072	MS3367-1-9	96906	..STRAP	EA	30
22	3	PAFZZ	5975-00-727-5153	MS3367-4-9	96906	..STRAP	EA	25
22	4	PAFZZ	5935-00-834-2004	MS310OR36-1OP	96906	..CONNECTOR, RECP	EA	1
22	5	PAFZZ	5935-00-726-3440	MS310OR28-1 1 P	96906	..CONNECTOR, RECP	EA	1
22	6	PAFZZ	5935-01-061-1491	MS3450W28-21P	96906	..CONNECTOR, RECP	EA	1
22	7	PAFZZ	5940-00-113-8184	13217E38544	97403	..TERMINAL	EA	8
22	8	PAFZZ	5940O204-8966	MS25036102	96906	..TERMINAL	EA	72
22	9	XBFZZ		13217E4294-9	97403	..SLEEVING, INSUL	EA	128
22	10	XBDZZ		8034660-3124	18876	..SLEEVING, INSULATED	EA	31
22	11	PAFZZ	5940-00-557-1629	13217E3854-1	97403	..TERMINAL	EA	70
22	12	PAFZZ	5940-00-143-4771	MS25036103	96906	..TERMINAL	EA	1
22	13	PAFZZ	5940-00-079-8324	13217E3853-1	97403	..TERMINAL	EA	1
22	14	XBFZZ	5940-00-804-0365	MS25036-146	96906	..TERMINAL	EA	8
22	15	XBFZZ	5940-00-143-4771	13217E3854-2	97403	..TERMINAL	EA	9
22	16	PAFZZ	5940-00-143-4775	MS25036156	96906	..TERMINAL	EA	3
22	17	XBDZZ		MILW5846TY1CLE	81349	..WIRE, ALUMEL CHROMEL	FT	V
22	18	XBFZZ	6145-00-578-6605	M5086-2-16-9	81349	..WIRE	FT	V
22	19	XBDZZ	6145-00-578-6602	M5062-18-9	81349	..WIRE	FT	V
22	20	XBFZZ	6145-00-851-8505	M5082-20-9	81349	..WIRE	FT	V

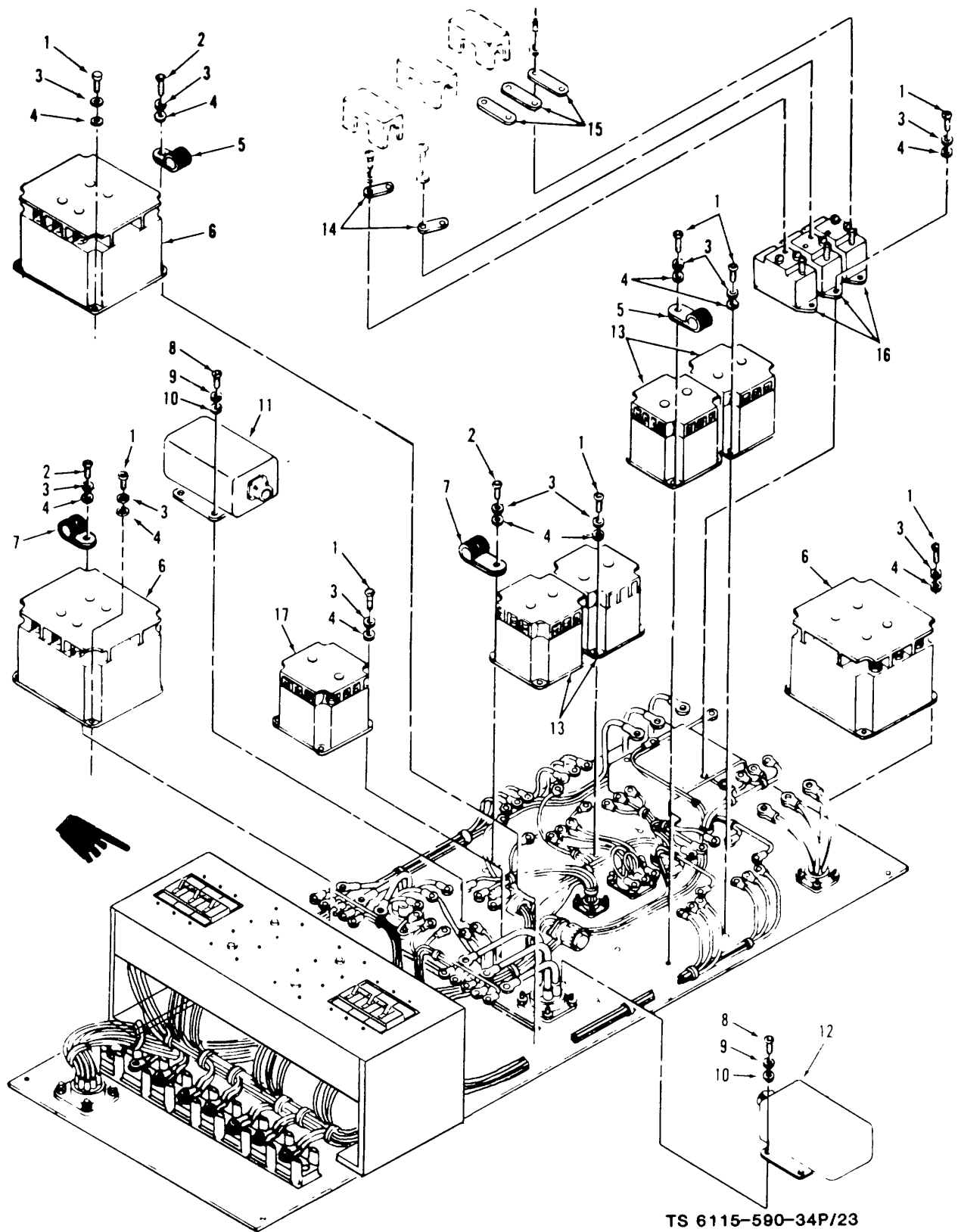

TS 6115-590-34P/23

Figure 23. Air conditioning panel assembly, relays.

(1) ILLUSTRATION		(2)	(3)	(4)	(5)	(6)	(7)	(8)
(a) FIG NO.	(b) ITEM NO.	SMR CODE	NATIONAL STOCK NUMBER	PART NUMBER	FSCM	DESCRIPTION USABLE ON CODE	U/M	QTY INC IN UNIT
						GROUP 06 AIR CONDITIONING PANEL ASSEMBLY		
23		XB00D		13217E4138	97403	PANEL ASSEMBLY.....	EA	1
23	1	PADZZ	5305-00-989-7434	MS35207-263	96906	.SCREW, MACHINE.....	EA	36
23	2	PADZZ	5305-00-989-7435	MS35207-264	96906	.SCREW, MACHINE.....	EA	2
23	3	PADZZ	5310-00-596-7691	MS35335-32	96906	.WASHER, LOCK.....	EA	38
23	4	PADZZ	5310-00-167-0834	AN960-10L	88044	.WASHER, FLAT.....	EA	38
23	5	PADZZ	5340-00-151-5958	MS21122-8	96906	.CLAMP, LOOP.....	EA	2
23	6	PADZZ	5945-00-884-1396	1321E3899-1	97403	.RELAY, ELECTROMAGNET.....	EA	3
23	7	PADZZ	5340-00-256-7342	MS21112-14	96906	.CLAMP, LOOP.....	EA	2
23	8	PADZZ	5305-00-889-3000	MS35206-230	96906	.SCREW, MACHINE.....	EA	32
23	9	PAFZZ	5310-00-209-0788	MS35335-30	96906	.WASHER, LOCK.....	EA	4
23	10	PADZZ	5310-00-167-0832	AN960-6L	88044	.WASHER, FLAT.....	EA	53
23	11	XBDZZ	5945-00-883-6839	13217E4066-2	97403	.RELAY, TIME DELAY.....	EA	1
23	12	XBDZZ	5945-00-883-6837	13217E4066-1	97403	.RELAY, ELECTROMAGNET.....	EA	1
23	13	PADZZ	5945-00-884-1398	13217E3836	97403	.RELAY, ELECTROMAGNET.....	EA	4
23	14	PADZZ	6150-00-567-1433	13217E4259-5	97403	.BUS, BAR.....	EA	2
23	15	PADZZ	6150-00-567-1438	13217E4277	97403	.BUS, BAR.....	EA	3
23	16	XBDZZ	5925-00-009-3280	13217E3B32	97403	.CIRCUIT BREAKER.....	EA	3
23	17	PADZZ	5945-00-884-1397	13217E3838	97403	.RELAY, ELECTROMAGNET.....	EA	1

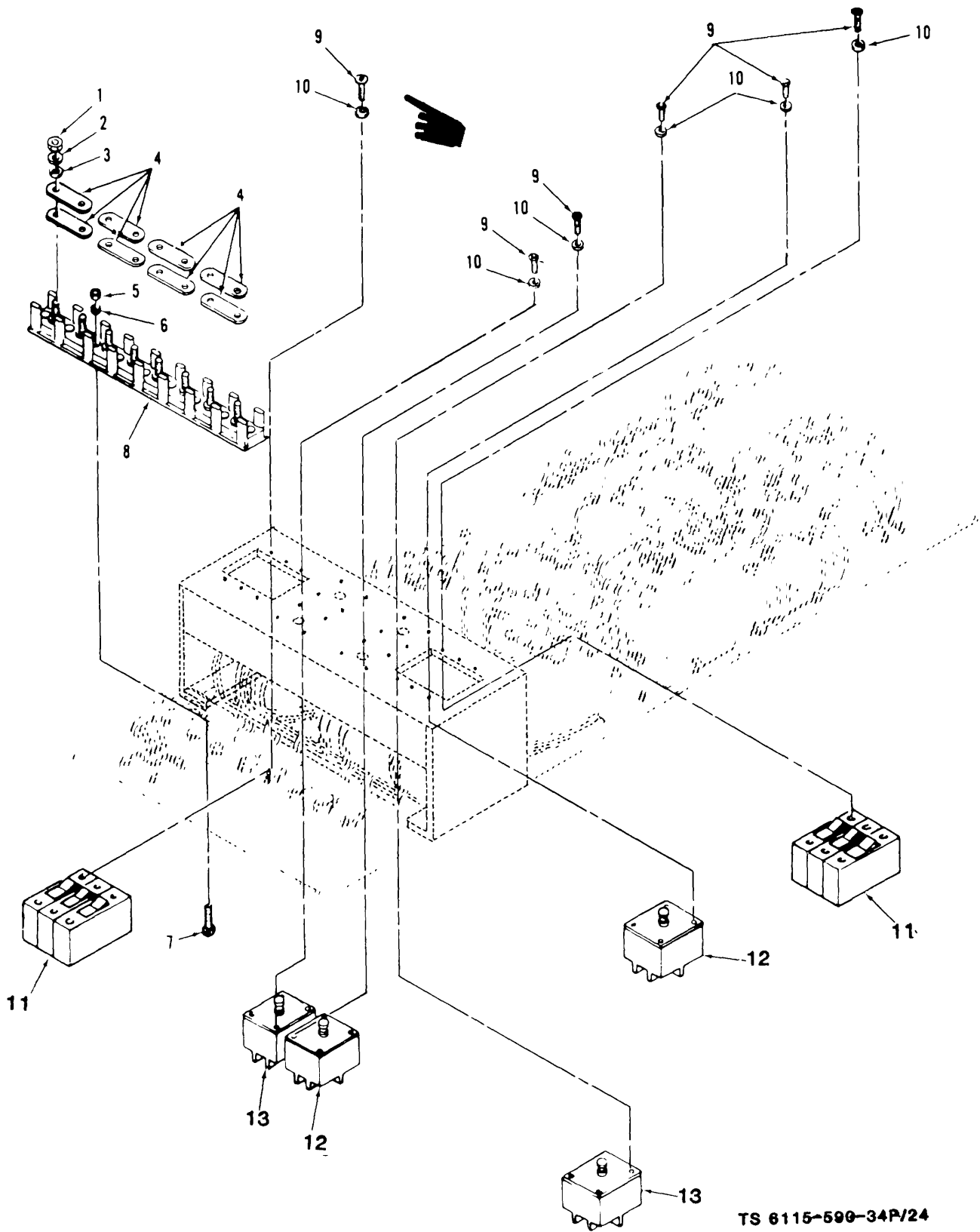

TS 6115-590-34P/24

Figure 24. Air conditioning panel assembly, lights and circuit breakers.

(1) ILLUSTRATION		(2)	(3)	(4)	(5)	(6)	(7)	(8)
(a) FIG NO.	(b) ITEM NO.	SMR CODE	NATIONAL STOCK NUMBER	PART NUMBER	FSCM	DESCRIPTION USABLE ON CODE	U/M	QTY INC IN UNIT
24	1	PADZZ	5310-00-058-1626	MS35650-3382	96906	.NUT, PLAIN,HEX.....	EA	8
24	2	PADZZ		MS35338-46	96906	.WASHER, LOCK.....	EA	8
24	3	PADZZ	8310-00-167-0821	AN960-616	88044	.WASHER ,FLAT.....	EA	8
24	4	PADZZ	6150-00-623-7229	MS25226-8-2	96906	.LINK, TERMINAL.....	EA	8
24	5	PADZZ	5310-00-081-8087	MS21044N06	96906	.NUT, SELF-LOCKING.....	EA	29
24	6	PADZZ	5310-00-167-0832	AN960-6L	88044	.WASHER, FLAT.....	EA	4
24	7	PADZZ	5305-00-889-3000	MS35206-230	96906	.SCREW, MACHINE.....	EA	4
24	8	PADZZ	5940-00-950-7781	MS27212-5-8	96906	.TERMINAL BOARD.....	EA	1
24	9	PADZZ	S305-00-984-4984	MS35206-227	96906	.SCREW, MACHINE.....	EA	28
24	10	PADZZ	5310-00-616-6822	NAS620-6L	80205	.WASHER, FLAT.....	EA	28
24	11	PADZZ	5925-01-050-0483	13222E2818	97403	.CIRCUIT BREAKER.....	EA	2
24	12	PADZZ	5925-00-851-2848	MS21984-20	96906	.CIRCUIT BREAKER.....	EA	2
24	13	PADZZ	5925-00-851-2849	MS21984-50	96906	.CIRCUIT BREAKER.....	EA	2

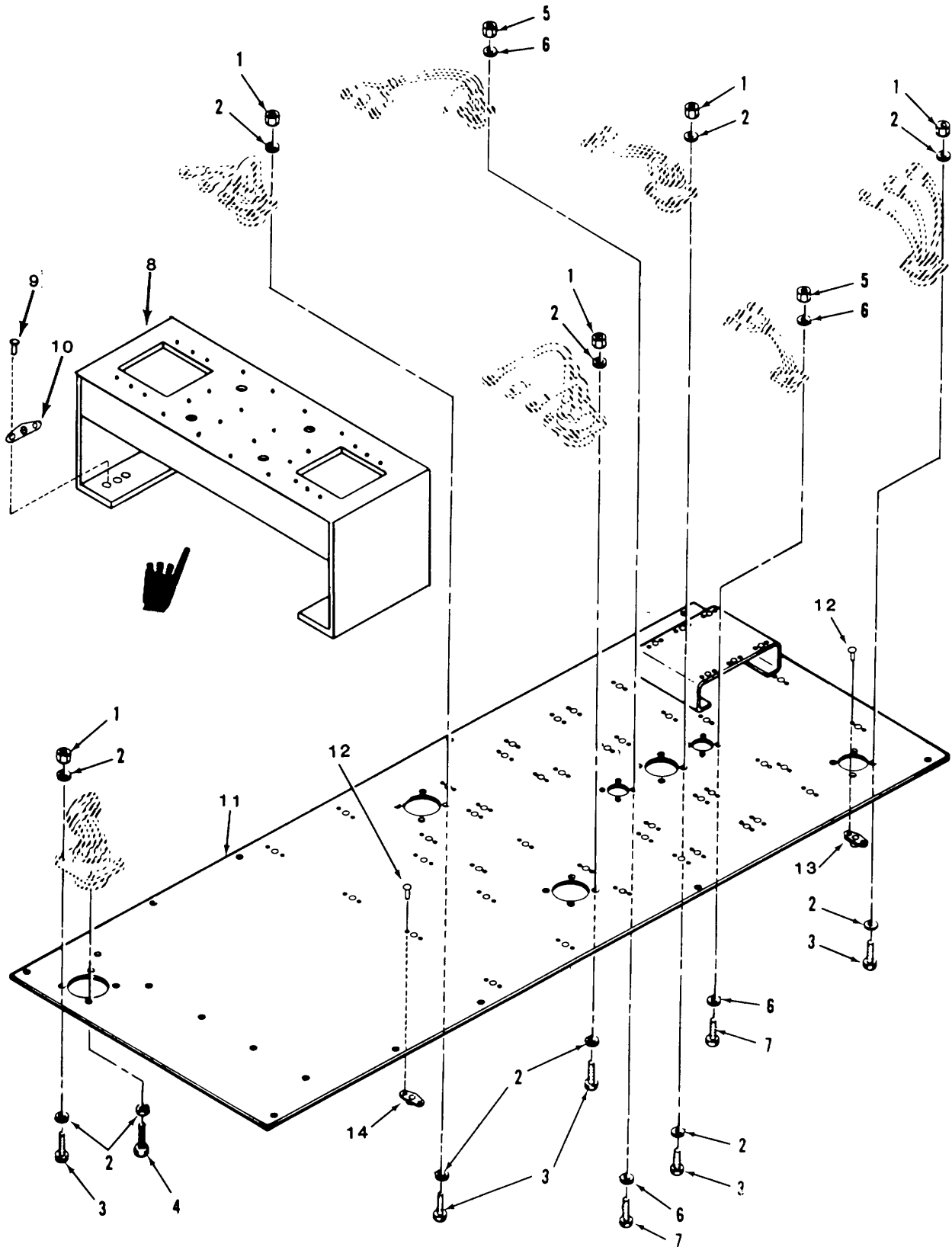

TS 6115-590-34P/25

Figure 25. Air conditioning panel assembly, wiring harness mounting components.

SECTION II

TM 5-6115-590-34P

(1) ILLUSTRATION		(2)	(3)	(4)	(5)	(6)	(7)	(8)
(a) FIG NO.	(b) ITEM NO.	SMR CODE	NATIONAL STOCK NUMBER	PART NUMBER	FSCM	DESCRIPTION USABLE ON CODE	U/M	QTY INC IN UNIT
25	1	PADZZ	5310-00-081-8087	MS21044N06	96906	.NUT,SELF-LOCKING	EA	29
25	2	PADZZ	5310-00-167-0832	AN960-6L	88044	.WASHER,FLAT	EA	40
25	3	PADZZ	5305-00-889-3000	MS35206-230	96906	.SCREW,MACHINE	EA	19
25	4	PADZZ	5305-00-579-2139	MS35265-30	96906	.SCREW,MACHINE	EA	1
25	5	PADZZ	5310-00-088-0551	MS21044N04	96906	.NUT,SELF-LOCKING	EA	8
29	6	PADZZ	5310-00-167-0831	AN960-4L	88044	.WASHER,FLAT	EA	16
25	7	PADZZ	5305-00-889-2999	MS35206-217	96906	.SCREW,MACHINE	EA	8
25	8	XBFZZ		13222E3532	97403	.PANEL	EA	1
25	9	PAFZZ		MS20426-AD3-AR	96906	..RIVET	EA	8
2S	10	PAFZZ		MS21077-3	96906	..NUT,SELF-LOCKING	EA	3
25	10	PAFZZ		MS21077-4	96906	..NUT,SELF-LOCKING	EA	1
25	11	XBFZZ		13217E4339	97430	.PANEL,CONTROL	EA	1
25	12	PAFZZ	5320-00-117-6939	MS20426AD3-5	96906	..RIVET	EA	92
25	13	PAFZZ	S310-00-523-5989	NAS1031A3	80205	..NUT,SLFLKG,PL	EA	38
25	14	PAFZZ	S310-00-680-4985	NAS1031A06	80205	..NUT,SLFLKG,PL	EA	8

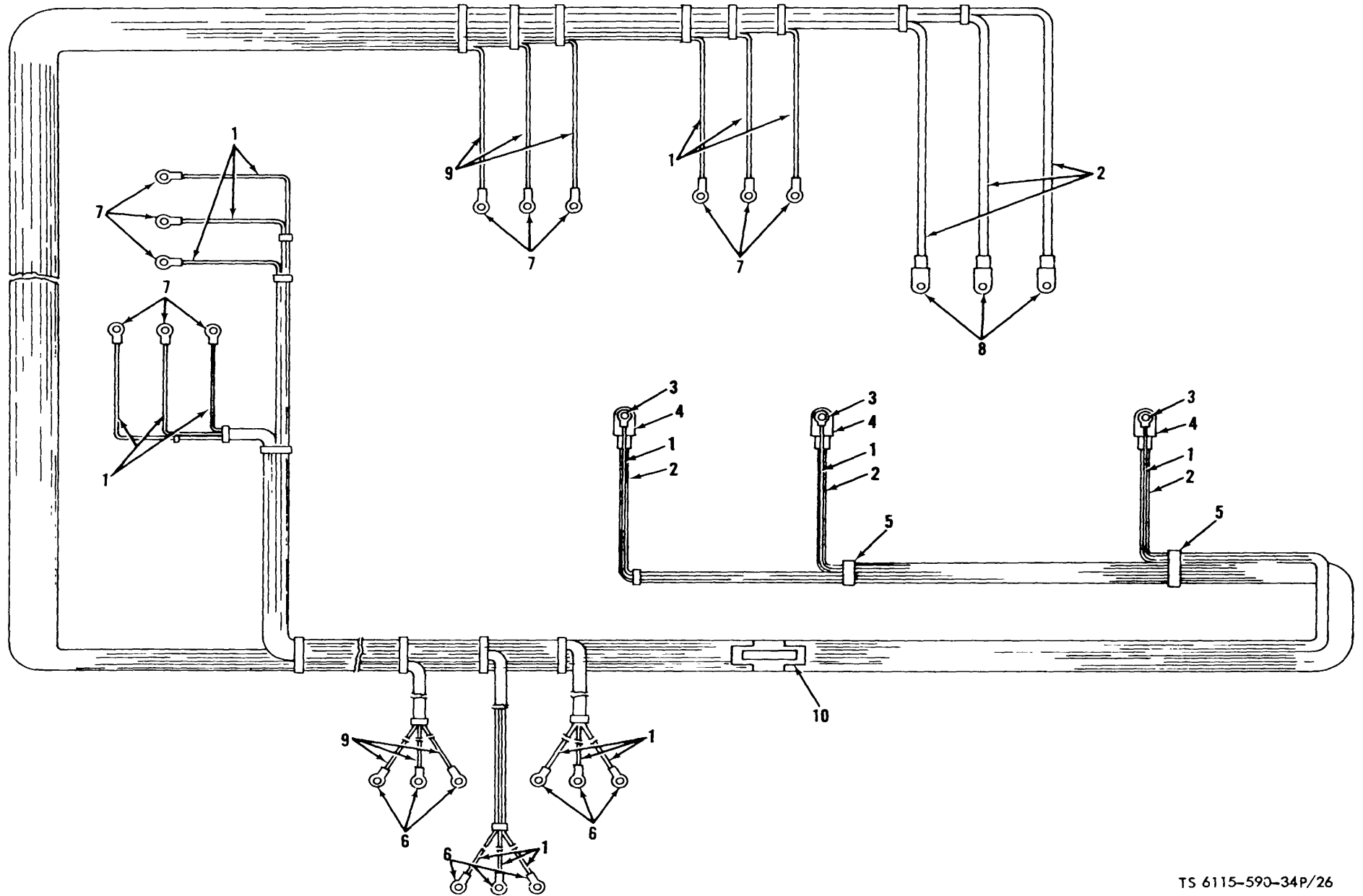

TS 6115-590-34P/26

Figure 26. Air conditioning panel wiring harness, AC power.

SECTION II

TM 5-6115-590-34P

(1) ILLUSTRATION		(2)	(3)	(4)	(5)	(6)	(7)	(8)
(a) FIG NO.	(b) ITEM NO.	SMR CODE	NATIONAL STOCK NUMBER	PART NUMBER	FSCM	DESCRIPTION USABLE ON CODE	U/M	QTY INC IN UNIT
26		XBDFD		13220E0603	97403	..WIRING HARNESS	EA	1
26	1	XBFZZ	6145-00-578-7514	M50&6-2-12-9	81349	..WIRE	FT	V
26	2	XBFZZ	6145-00-586-6595	M50a6-2-49	81349	..WIRE	FT	V
26	3	PAFZZ	5940-00-113-9826	MS25036-114	96936	..TERMINAL	EA	3
26	4	PAFZZ	5940-00-557-4338	13z17E385-6	97403	..TERMINAL	EA	3
26	5	PAFZZ	5975-00-074 2072	MS3367-1-9	96906	..STRAP.....	EA	28
26	6	PAFZZ	5940-00-143-4775	MS25036-156	96906	..TERMINAL	EA	12
26	7	PAFZZ	5940-00-143-4794	MS25036-112	96906	..TERMINAL	EA	9
26	8	PAFZZ	5940-00-114-1331	13217E3858-5	97403	..TERMINAL	EA	3
26	9	XBFZZ	6145-00-578-7513	M5086-2-10-9	81349	..WIRE	FT	V
26	10	PAFZZ	5975-00-944-1499	MS3368-1-9A	96906	..STRAP.....	EA	1

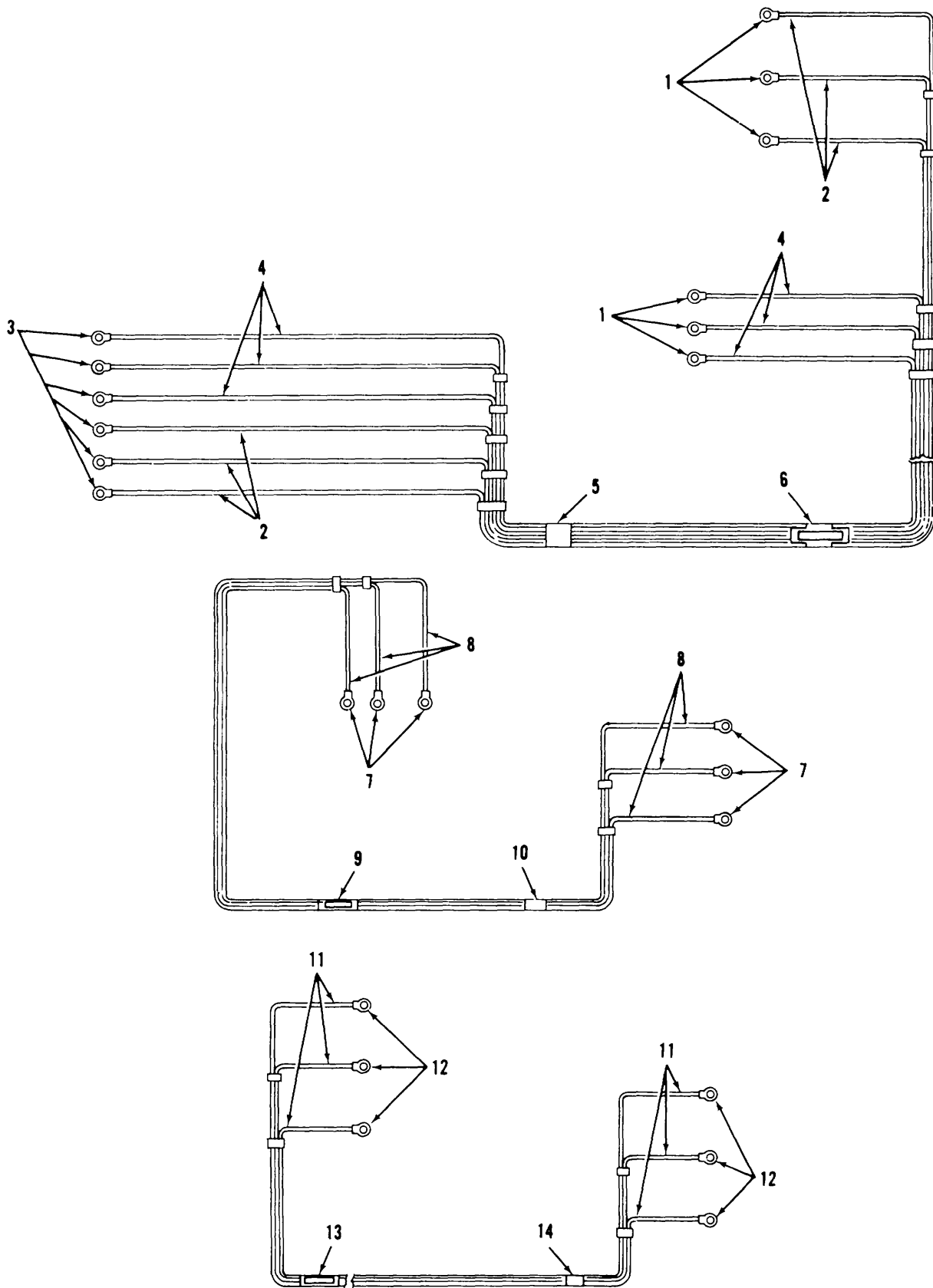

TS 6115-590-34P/27

Figure 27. Air conditioning panel wiring harnesses, AC power.

SECTION II

TM 5-6115-590-34P

(1) ILLUSTRATION		(2)	(3)	(4)	(5)	(6)	(7)	(8)
(a) FIG NO.	(b) ITEM NO.	SMR CODE	NATIONAL STOCK NUMBER	PART NUMBER	FSCM	DESCRIPTION USABLE ON CODE	U/M	QTY INC IN UNIT
27		XBDFD		13220E0604	97403	..WIRING HARNESS	EA	1
27	1	PAFZZ	5940-00-143-4794	MS25036-112	96906	..TERMINAL	EA	6
27	2	XBFZZ	6145-00-578-7514	M5086-2-12-9	81349	..WIRE	FT	V
27	3	PAFZZ	5940-00-143-4775	MS25036-156	96906	..TERMINAL	EA	6
27	4	XBFZZ	6145-00-578-7513	M5086-2-10-9	81349	..WIRE	FT	V
27	5	PAFZZ	5975-00-074-2072	MS3367-1-9	96906	..STRAP.....	EA	V
27	6	PAFZZ	5975-00-944-1499	MS3368-1-9A	96906	..STRAP.....	EA	1
27		XBDFD		13220E0605	97403	..WIRING HARNESS	EA	1
27	7	PAFZZ	5940-00-143-4775	MS25036-156	96906	..TERMINAL	EA	6
27	8	XBFZZ	6145-00-578-7513	M5086-2-1 0-9	81349	..WIRE	FT	V
27	9	PAFZZ	5975-00-482-3954	MS3368-5-9E	96906	..STRAP.....	EA	1
27	10	PAFZZ	5975-00-074-2072	MS3367-1-9	96906	..STRAP.....	EA	6
27		XBDFD		13220E0606	97403	..WIRING HARNESS	EA	1
27	11	XBFZZ	6145-00-578-7514	M5086-2-12-9	81349	..WIRE	FT	V
27	12	PAFZZ	5940-00-143-4775	MS25036-156	96906	..TERMINAL	EA	1
27	13	PAFZZ	5975-00-482-3954	MS3368-5-9E	96906	..STRAP.....	EA	1
27	14	PAFZZ	5975-00-074-2072	MS3367-1-9	96906	..STRAP.....	EA	7

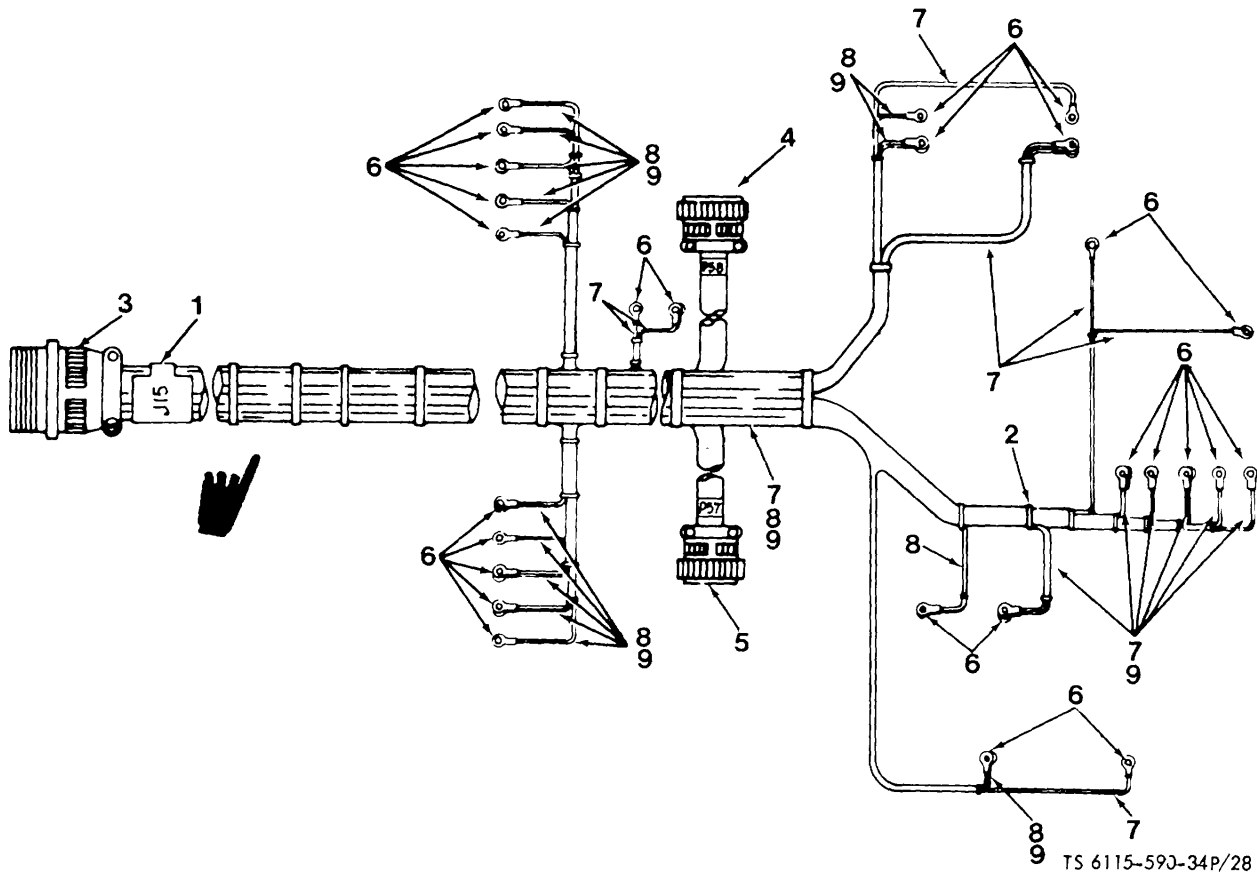

Figure 28. Air Conditioning panel wiring harness, DC power.

Change 1 60

SECTION II

TM 5-6115-590-34P

(1) ILLUSTRATION		(2)	(3)	(4)	(5)	(6)	(7)	(8)
(a) FIG NO.	(b) ITEM NO.	SMR CODE	NATIONAL STOCK NUMBER	PART NUMBER	FSCM	DESCRIPTION USABLE ON CODE	U/M	QTY INC IN UNIT
28		XBDFZ	6115-00-843-7627	13217E3980	97403	..WIRING HARNESS.....	EA	1
28	1	PADZZ	5975-00-944-1499	MS3368-1-9A	96906	..STRAP, IDENT.....	EA	4
28	2	PAFZZ	5975-00-451-5001	M53367-3-9	96906	..STRAP.....	EA	40
28	3	PAFZZ	5935-00-726-3440	MS31 00R28-11P	96906	..CONNECTOR RECP.....	EA	1
28	4	PAFZZ	5935-00-063-2534	13217E3868-2	97403	..CONNECTOR PLUG.....	EA	1
28	5	PAFZZ	5935-00-806-7262	13217E3868-1	97403	..CONNECTOR PLUG.....	EA	1
28	6	PAFZZ	5940-00-557-1629	13217E3854-1	97403	..TERMINAL.....	EA	42
28	7	XBFZZ	6145-00-578-6605	MS086-2-16-9	81349	..WIRE.....	FT	V
28	8	XBFZZ	6145-00-578-6602	MS086-2-18-9	81349	..WIRE.....	FT	V
28	9	PAFZZ	6145-00-851-8505	M5086-2-20-9	81349	..WIRE.....	FT	V

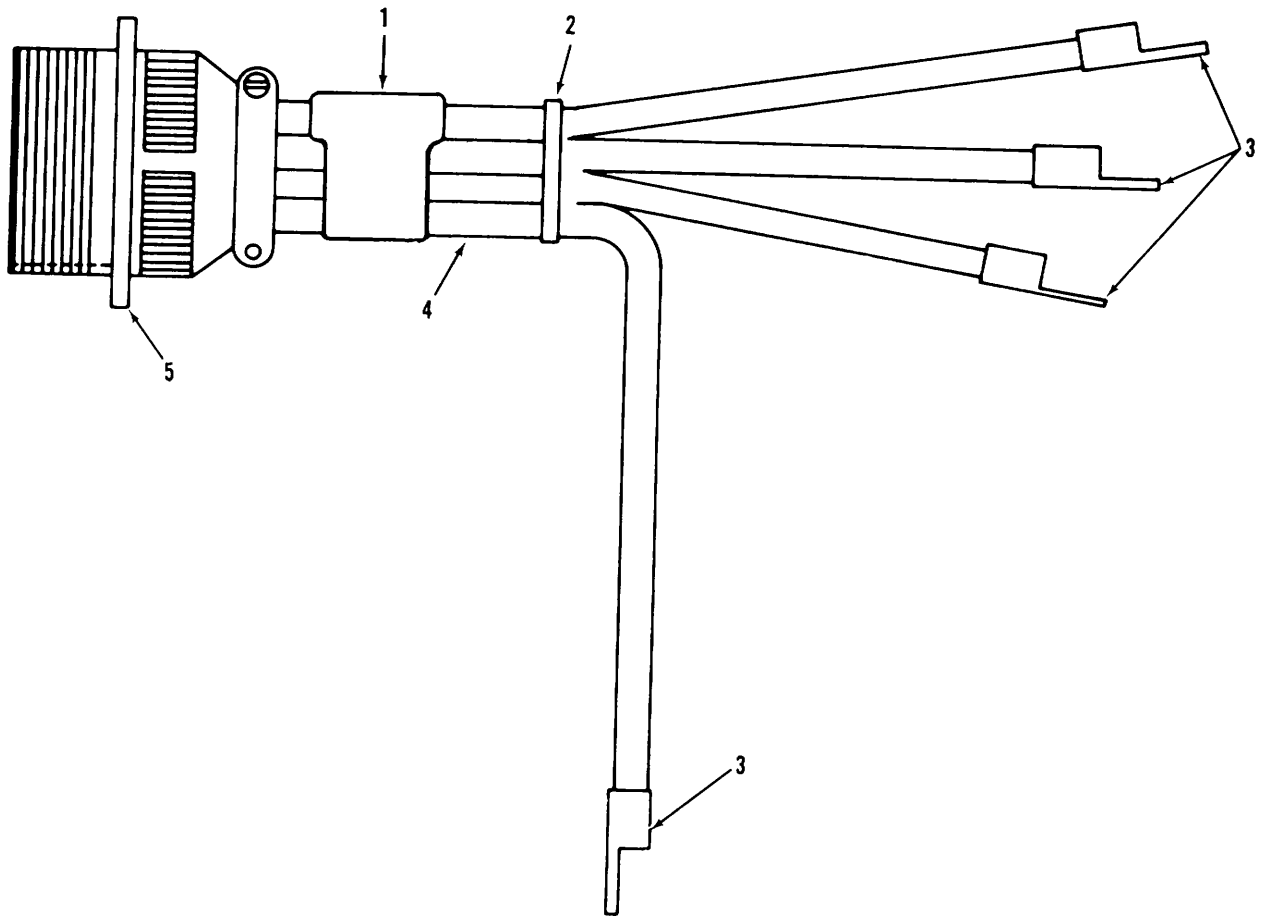

TS 6115-590-34P/29

Figure 29. Air conditioning panel wiring harness, compressor

SECTION II

TM 5-6115-590-34P

(1) ILLUSTRATION		(2)	(3)	(4)	(5)	(6)	(7)	(8)
(a) FIG NO.	(b) ITEM NO.	SMR CODE	NATIONAL STOCK NUMBER	PART NUMBER	FSCM	DESCRIPTION USABLE ON CODE	U/M	QTY INC IN UNIT
29		XBOFD		13217E3976-2	97403	..WIRING HARNESS.....	EA	1
29	1	PAFZZ	5975-00-944-1499	MS3368-1-9A	96936	..STRAP DENT.....	EA	2
29	2	PAFZZ	5925-00-156-3253	MS3367-2-9	96906	..STRAP.....	EA	2
29	3	XBDZZ		13217E3858-4	97403	..TERMINAL.....	EA	4
29	4	XBFZZ	6145-00-578-6594	M5086-2-6-9	81349	..WIRE.....	FT	V
29	5	PAFZZ	5935-00-553-3167	MS3100R32-175	96906	..CONNECTOR RECP.....	EA	1

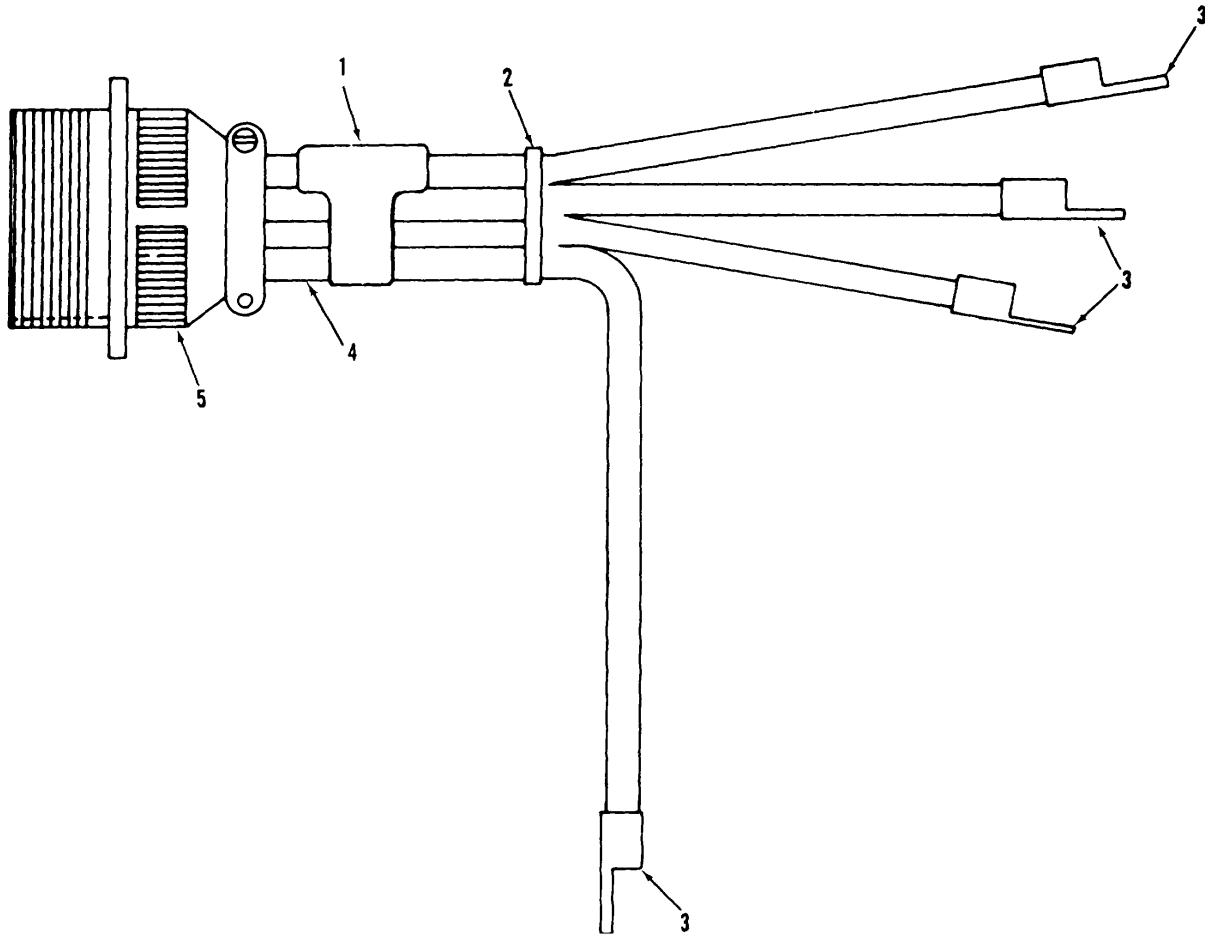

TS 6115-590-34P/30

Figure 30. Air conditioning panel wiring harness, compressor

SECTION II

TM 5-6115-590-34P

(1) ILLUSTRATION		(2)	(3)	(4)	(5)	(6)	(7)	(8)
(a) FIG NO.	(b) ITEM NO.	SMR CODE	NATIONAL STOCK NUMBER	PART NUMBER	FSCM	DESCRIPTION USABLE ON CODE	U/M	QTY INC IN UNIT
33		XBDFZ	6115-00-854-4498	13217E3976-1	97403	.WIRING HARNESS.....	EA	1
30	1	PAFZZ	5975-00-944-1499	MS3368-1-9A	96906	..STRAP IDENT.....	EA	2
30	2	PAFZZ	5975-00-156-3253	MS3367-2-9	96906	..STRAP.....	EA	2
30	3	PAFZZ	5940-00-113-8190	MS25036-122	96906	..TERMINAL.....	EA	4
30	4	XBFFZ	6145-00-578-6594	M5086-2-6-9	81349	..WIRE.....	FT	V
30	5	PAFZZ	5935-01-C40-7507	MS3100R32-17SW	96906	..CONNECTOR RECP.....	EA	1

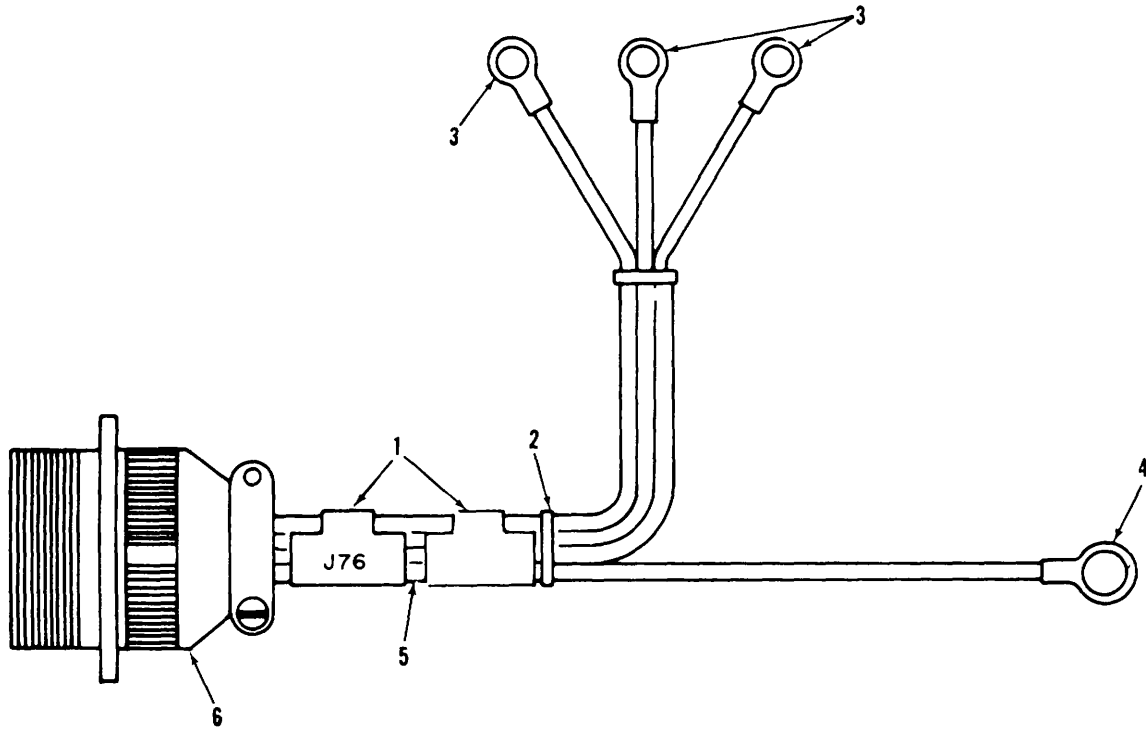

TS 6115-590-34P/31

Figure 31. Air conditioning panel wiring harness, remote fan.

SECTION II

TM 5-6115-590-34P

(1) ILLUSTRATION		(2)	(3)	(4)	(5)	(6)	(7)	(8)
(a) FIG NO.	(b) ITEM NO.	SMR CODE	NATIONAL STOCK NUMBER	PART NUMBER	FSCM	DESCRIPTION USABLE ON CODE	U/M	QTY INC IN UNIT
31		XBDFZ	6115-00-866-4354	13217E3979	97403	.WIRING HARNESS.....	EA	1
31	1	PAFZZ	5975-00-492-3954	MS336859E	96906	..STRAP IDENT	EA	2
31	2	PAFZZ	5975-00-156-3253	MS3367-2-9	96906	..STRAP.....	EA	11
31	3	PAFZZ	5940-00-143-4794	MS25036 112	96906	..TERMINAL	EA	3
31	4	PAFZZ	5940-00-113-9826	MS2036-114	96906	..TERMINAL	EA	1
31	5	XBFZZ	6145-00-578-7514	M5086-2-12-9	81349	..WIRE	FT	V
31	6	PAFZZ	5935-01-085-3312	MS3450W20-4P	96906	..CONNECTOR RECP.....	EA	1

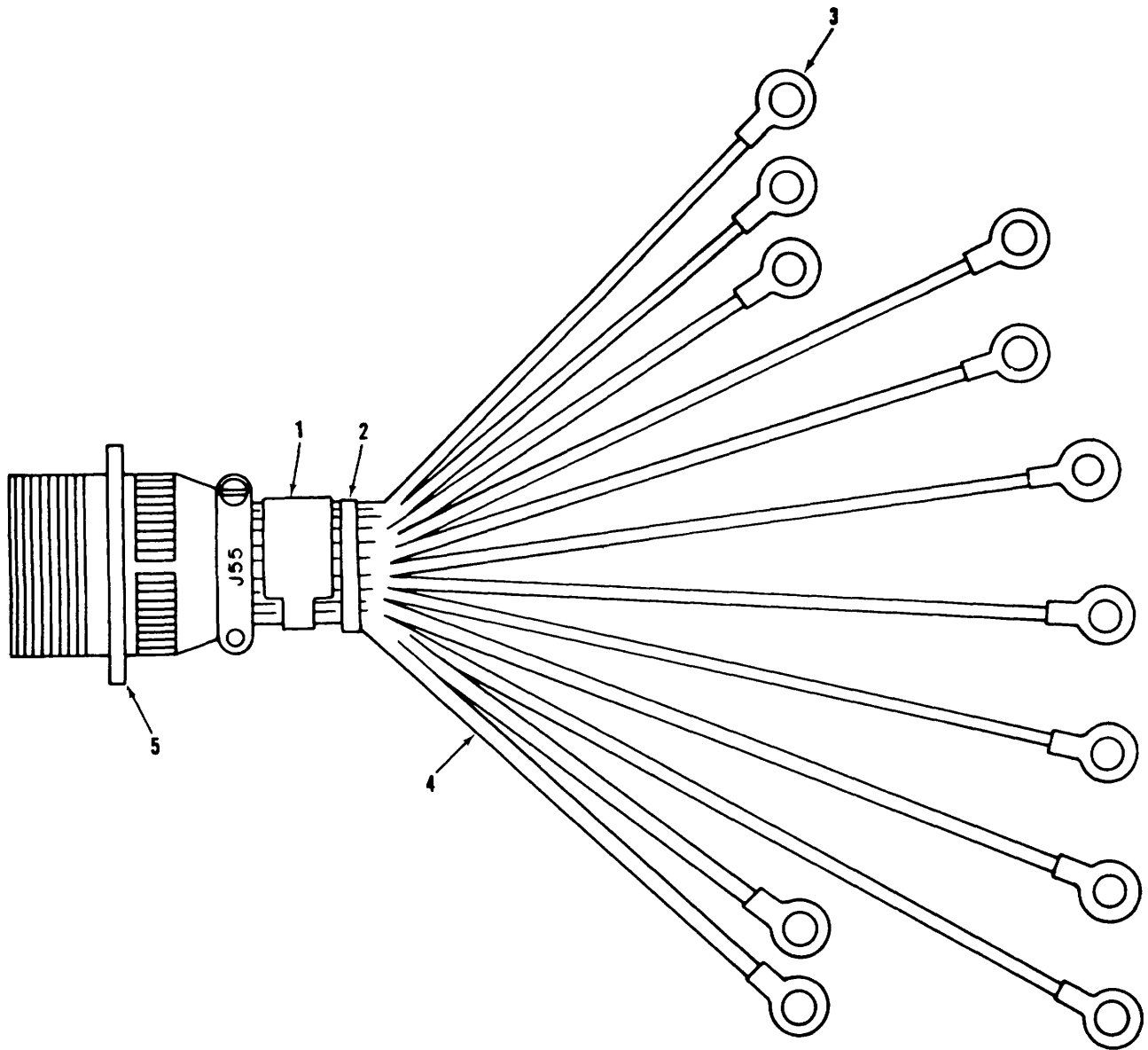

TS 6115-590-34P/32

Figure 32. Air conditioning panel wiring harness, condenser fans.

SECTION II

TM 5-6115-590-34P

(1) ILLUSTRATION		(2)	(3)	(4)	(5)	(6)	(7)	(8)
(a) FIG NO.	(b) ITEM NO.	SMR CODE	NATIONAL STOCK NUMBER	PART NUMBER	FSCM	DESCRIPTION USABLE ON CODE	U/M	QTY INC IN UNIT
32		XBOFZ	6115-00-843-7896	13217E3977	97403	.WIRE HARNESS.....	EA	1
32	1	PAFZZ	5975-00-944-1499	MS3368-1-9A	96906	..STRAP IDENT.....	EA	2
32	2	PAFZZ	5975-00-156-3253	MS3367-2-9	96906	..STRAP.....	EA	2
32	3	PAFZZ	5940-00-143-4794	MS25036-112	96906	..TERMINAL.....	EA	12
32	4	XBFZZ	6145-00-578-7514	M5086-2-12-9	81349	..WIRE.....	FT	V
32	5	PAFZZ	5935-00-883-6762	13217E3867-2	97403	..CONNECTOR RECP.....	EA	1
					69			

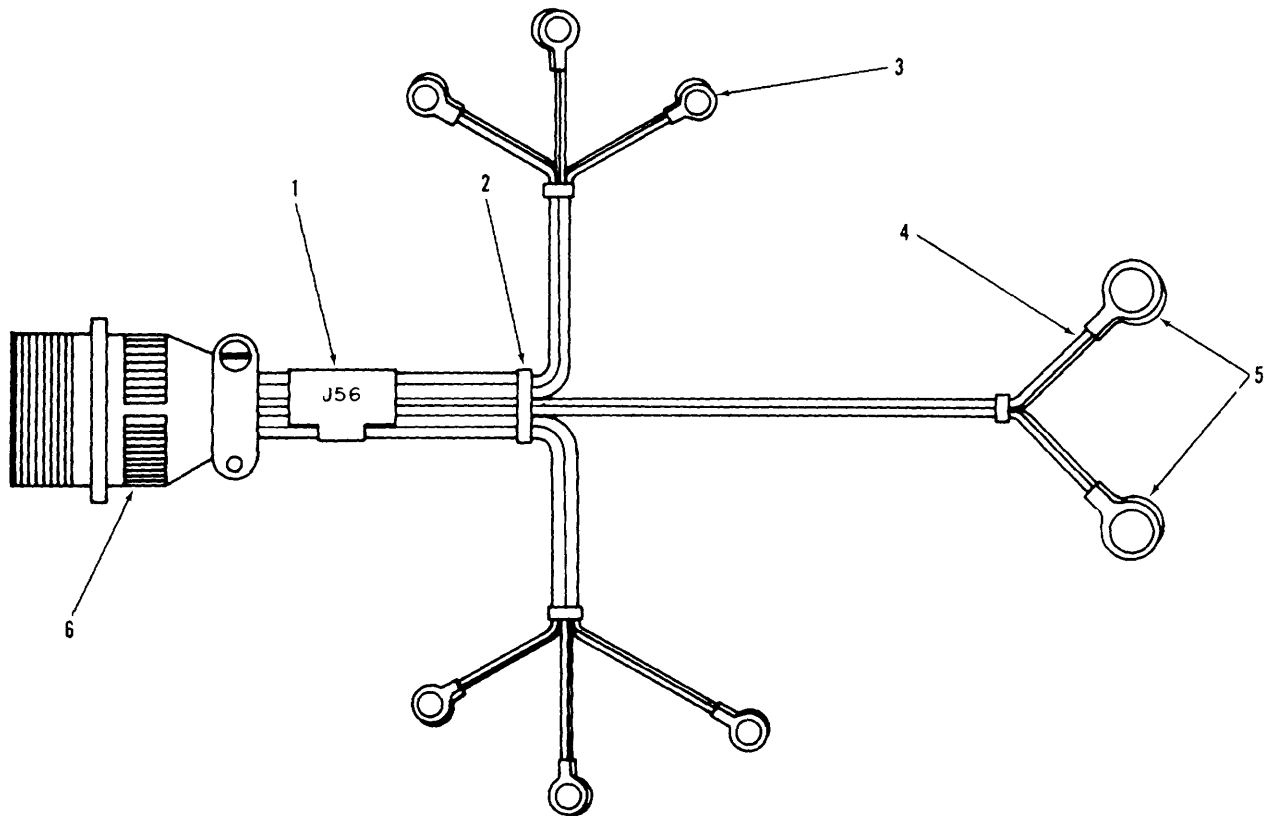

TS 6115-590-34P/33

Figure 33. Air conditioning panel wiring harness, recirculating fans.

SECTION II

TM 5-6115-590-34P

(1) ILLUSTRATION		(2)	(3)	(4)	(5)	(6)	(7)	(8)
(a) FIG NO.	(b) ITEM NO.	SMR CODE	NATIONAL STOCK NUMBER	PART NUMBER	FSCM	DESCRIPTION USABLE ON CODE	U/M	QTY INC IN UNIT
33		XBOFZ	6115-00-859-2359	13217E3978	97403	.WIRING HARNESS.....	EA	1
33	1	PAFZZ	5975-00-482-3954	MS3368 59E	96906	..STRAP IDENT.....	EA	2
33	2	PAFZZ	5975-00-156-3253	MS3367-2-9	96906	..STRAP.....	EA	22
33	3	XBFZZ	5940-00-143-4171	MS25036-103	96906	..TERMINAL.....	EA	12
33	4	XBFZZ	6145-00-578-6605	M5086-2-16-9	81349	..WIRE.....	FT	V
33	5	PAFZZ	5940-00-143-4773	MS25036-105	96906	..TERMINAL.....	EA	4
33	6	PAFZZ	5935-01-070-8499	MS345OW20-29S	96906	..CONNECTOR RECP.....	EA	1

Change 6 71

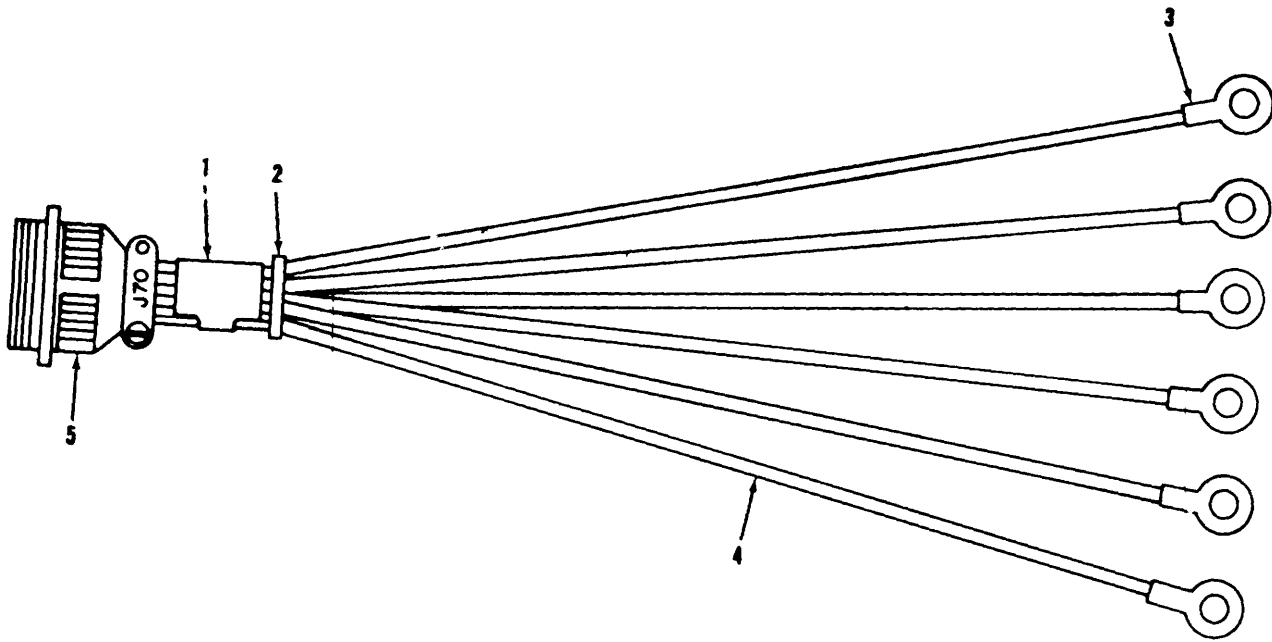

TS 6115-590-34P/34

Figure 34. Air conditioning panel wiring harness, remote power.

(1) ILLUSTRATION		(2)	(3)	(4)	(5)	(6)	(7)	(8)
(a) FIG NO.	(b) ITEM NO.	SMR CODE	NATIONAL STOCK NUMBER	PART NUMBER	FSCM	DESCRIPTION USABLE ON CODE	U/M	QTY INC IN UNIT
34		XB0FZ	6115-00-4S3-8014	13217E4443	97403	..WIRING HARNESS	EA	1
34	1	PAFZZ	5975-00-944-1499	MS3368-1-9A	96906	..STRAP IDENT	EA	2
34	2	PAFZZ	5975-00-156- 3253	M53367-2-9	96906	..STRAP	EA	1
34	3	PAFZZ	5940-00-557-4345	13217E3858-2	97403	..TERMINAL	EA	6
34	4	XBFZZ	6145-00-284-0657	M5086-2-8-9	81349	..WIRE	FT	V
34	5	PAFZZ	5935-00-823-0890	MS3100R24-IOS	96906	..CONNECTOR RECP	EA	1
					73			

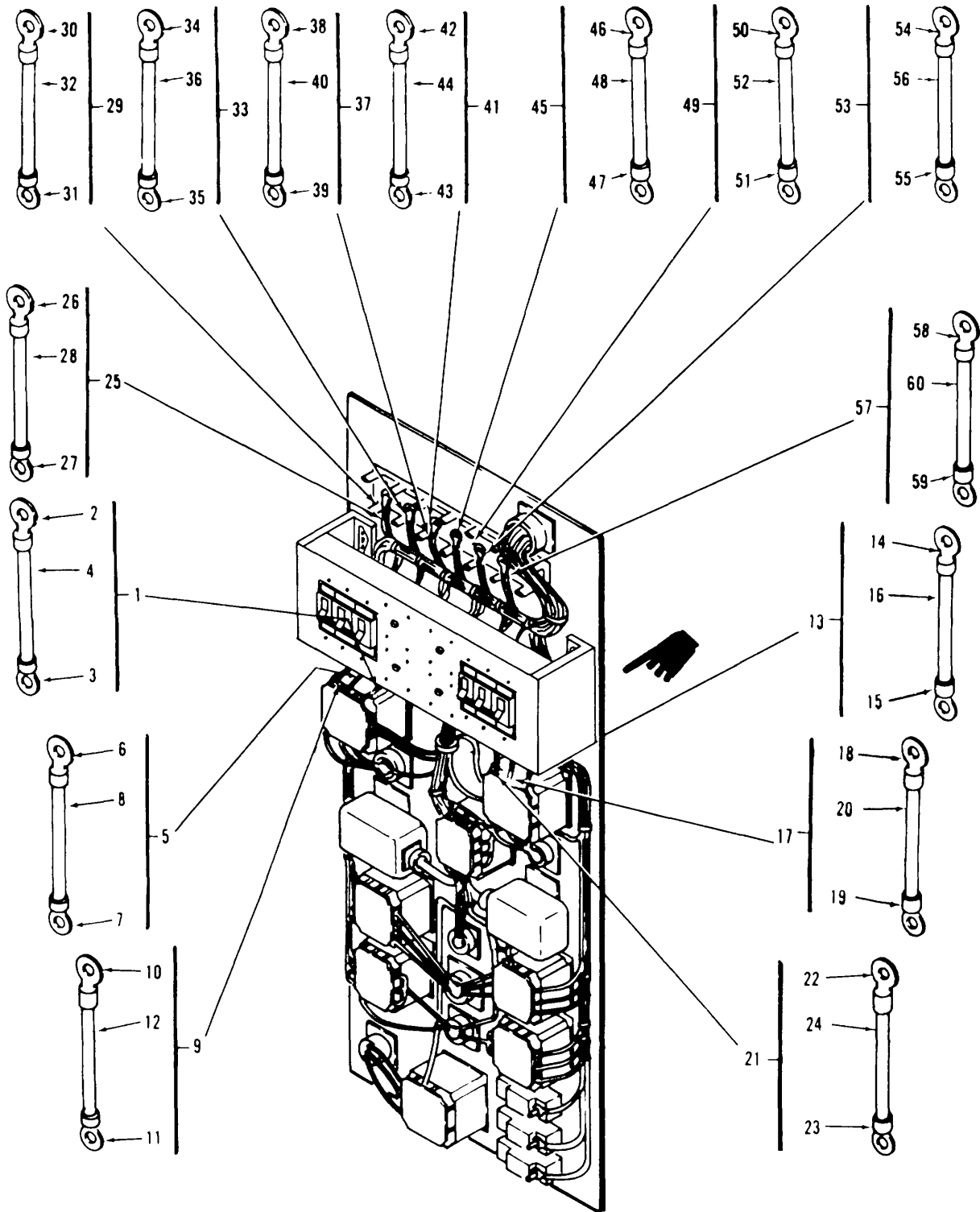

TS 6115-590-34P/35

Figure 35. Air conditioning panel electrical leads

Change 1 74

SECTION II

TM 5-6115-590-34P

(1) ILLUSTRATION		(2)	(3)	(4)	(5)	(6) DESCRIPTION	(7)	(8)
(a) FIG NO.	(b) ITEM NO.	SMR CODE	NATIONAL STOCK NUMBER	PART NUMBER	FSCM	USABLE ON CODE	U/M	QTY INC IN UNIT
35	1	XBOFF		13217193973-15	97403	..LEAD ELECTRICAL	EA	1
35	2	PAFZZ	5940-00-557-4344	1321713858-3	97403	..TERMINAL	EA	1
35	3	PAF77	5940-00-113-8190	MS25036-122	96906	..TERMINAL	EA	1
35	4	XBFZZ	6145-00-578-6594	85086-2-6-9	81349	..WIRE	FT	V
35	5	XBOFF		1321713973-16	97403	..LEAD ELECTRICAL	EA	1
35	6	PAFZZ	5940-00-557-4344	13211138583	91403	..TERMINAL	EA	1
35	7	PAFZZ	5940-00-113-8190	MS25036-122	96906	..TERMINAL	EA	1
35	8	XBFZZ	6145-03-578-6514	M50B6-2-6-9	81349	..WIRE	FT	V
35	9	XBFZZ		13217E3973-17	97403	..LEAD ELECTRICAL	EA	1
35	10	PAFZZ	5940-00-557-4344	13217E3858-3	97403	..TERMINAL	EA	1
35	11	PAFZZ	5940-00-113-8190	MS25036-122	96906	..TERMINAL	EA	1
35	12	XBFZZZ	6145-00-557-6594	M5086-2-6-9	81349	..WIRE	FT	V
35	13	XBOFF		13217E13973-18	97403	..LEAD ELECTRICAL	EA	1
35	14	PAFZZ	5940-00-557-4344	13217Ee13858-3	97403	..TERMINAL	EA	1
35	17	XBFF		13217E3973-19	97403	..LEAD ELECTRICAL	EA	1
35	18	PAFZZ	5340-00-9557-4344	13217E3858-3	97403	..TERMINAL	EA	1
35	19	PAFEZ	5940-00-113-8190	MS25036-122	96936	..TERMINAL	EA	1
35	20	XBFZZ	6145-00-578-6594	M5086-2-6-9	81349	..WIRE	FT	V
35	21	XBFZZ		1321713973-20	97403	..LEAD ELECTRICAL	EA	1
35	22	PAFZZ	5940-00-557-4344	1321713858-3	97403	..TERMINAL	EA	1
35	23	PAFZZ	5940-00-113-8190	MS25036-122	96906	..TFRMINAL	EA	1
35	24	XBFZZ	6145-00-578-6594	M5086-2-6-9	81349	..WIRE	FT	V
35	25	XBFZZ		1321113973-41	97403	..LEAD ELECTRICAL	EA	1
35	26	PAFZZ	5940-00-557-4345	13217E3858-2	97403	..TERMINAL	EA	1
35	27	PAFZZ	5940-00-143-5284	13217E3858-1	97403	..TERMINAL	EA	1
35	28	XBFZZ	6145-00-284-0657	M5086-2-8-9	81349	..WIRE	FT	V
35	29	XBOFF		1321713973-39	97403	..LEAD ELECTRICAL	EA	1
35	30	PAFZZ	5940-00-113-8190	MS25036-122	96906	..TERMINAL	EA	1
35	31	PAFZZ	5940-00-557-4344	13217E3858-3	97403	..TERMINAL	EA	1
35	32	XBFZZ	6145-00-578-6594	85086-2-6-9	81349	..WIRE	EA	1
35	33	XBOFF		13217E3973-40	97403	..LEAD ELECTRICAL	EA	1
35	34	PAFZZ	5940-00-113-8190	MS25036-122	96936	..TERMINAL	EA	1
35	35	PAFZZ	5940-00-557-4344	13217E3858-3	97403	..TERMINAL	EA	1
35	36	XBFZZ	6145-00-578-6594	M5086-2-6-9	81349	..WIRE	FT	V
35	37	XBOFF		13217E3973-38	97403	..LEAD ELECTRICAL	EA	1
35	38	PAFZZ	5940-00-557-4345	13217E3858-2	97403	..TERMINAL	EA	1
35	39	PAFZZ	5940-00-143-5284	13217E3858-1	97403	..TERMINAL	EA	1
35	40	XBFZZ	6145-00-284-0657	M5086-2-8-9	81349	..WIRE	FT	V
					75			

SECTION II

TM 5-6115-590-34P

(1) ILLUSTRATION		(2)	(3)	(4)	(5)	(6) DESCRIPTION	(7)	(8)
(a) FIG NO.	(b) ITEM NO.	SMR CODE	NATIONAL STOCK NUMBER	PART NUMBER	FSCM	USABLE ON CODE	U/M	QTY INC IN UNIT
35	41	XBOFF		13217E3973-36	97403	..LEAD ELECIRICAL	EA	1
35	42	PAFZZ	5940-00-113-8190	MS25036-122	96906	..TERMINAL	EA	1
35	43	PAFZZ	5940-00-557-4344	13217E3858-3	97403	..TERMINAL	EA	1
35	44	XBFZZ	6145-00-578-6594	MS086-2-6-9	81349	..WIRE	FT	V
35	45	XB3FF		13217E3973-37	97403	..LEAD ELECERICAL	EA	1
35	46	PAFZZ	5940-00-113-8190	M525036-122	96936	ERMINAL	EA	1
35	47	PAFZZ	5940-00-557-4344	13217E3858-3	974J3	..TERMINAL	EA	1
35	48	XBOZZ	6145-00-578-6594	M5086-2-6-9	81349	..WIRE	FT	V
35	49	XBOFF		13217E3973-35	97403	..LEAD ELECTRICAL	EA	1
35	50	PAFZZ	5940-00-557-4345	13217E3858-2	97403	..TERMINAL	EA	1
35	51	PAFZZ	5940-00-143-5284	13217E3858-1	97403	..TERMINAL	EA	1
35	52	XBFZZ	6145-00-284-0657	M5086-2-8-9	8139	..WIRE	FT	V
35	53	XBOFF		13217E3973-33	97403	..LEAD ELECTRICAL	EA	1
35	54	PAFZZ	5940-00-113-8190	MS25036-122	96906	..TERMINAL	EA	1
35	55	PAFZZ	5940-00-557-4344	13217E3858-3	974J3	..TERMINAL	EA	1
35	56	XBFZZ	6145-00-578-6514	M5086-2 -6-9	81349	..WIRE	FT	V
35	57	XBOFF		13217E39T3-34	97403	..LEAD ELECTRICAL	EA	1
35	58	PAFZZ	5940-00-113-8190	MS25036-122	96906	..TERMINAL	EA	1
35	59	PAFZZ	5940-00-557-4344	13217E3858-3	97403	..TERMINAL	EA	1
35	60	XBFZZ	6145-00-578-6594	M5086-2-6-9	81349	..WIRE	FT	V
					76			

(1) ILLUSTRATION		(2)	(3)	(4)	(5)	(6)	(7)	(8)
(a) FIG NO.	(b) ITEM NO.	SMR CODE	NATIONAL STOCK NUMBER	PART NUMBER	FSCM	DESCRIPTION USABLE ON CODE	U/M	QTY INC IN UNIT
						GROUP 07 AUXILIARY POWER TRAY ASSEMBLY		
36		XBOOD		13217E4130	97403	.TRAYASSY, 400 HZ	EA	1
36	1	PAOZZ	5310-00-088-0551	MS21044N04	96906	.NUT, SELF-LOCKING	EA	4
36	2	PAOZZ	5310-00-616-3648	NAS620-4L	80205	.WASHER, FLAT	EA	8
36	3	PAOZZ	5305-00-207-7468	MS35214-16	96906	.SCREW, MACHINE	EA	4
36	4	PAOZZ	5325-00-782-2132	AN931A12-20	88044	.GROMMET, RUBBER	EA	2
36	5	PAOZZ	5310-00-877-5797	M521044N3	96906	.NUT, SELF-LOCKING	EA	14
36	6	PAOZZ	5110-00-596-7691	MS35335-32	96906	.WASHER, LOCK	EA	34
36	7	PAOZZ	5310-00-680-7296	NIAS620-10L	80205	.WASHER, FLAT	EA	16
36	8	PAOZZ	5305-00-059-8388	MS35215-58	96906	.SCREW, MACHINE	EA	8
36	9	XBOZZ	5330-00-863-9088	13217E3780	97403	.GASKET, RECEPTACLE	EA	2
36	10	PAOZZ	5306-00-722-0393	AN3-4A	88044	.BOLT, MACHINE	EA	6
36	11	PAFZZ	5305-00-984-6189	MS35206-241	96906	.SCREW, MACHINE	EA	6
36	12	XBFZZ		13217E4294-7	97403	.SLEEVING, INSULATED	EA	6
36	13	PAOZZ	5910-00-882-0556	CA37KFW104	81349	.CAPACITOR	EA	2
36	14	PAOZZ	5910-00-504-7418	CA36KFW104	81349	.CAPACITOR	EA	4
36	15	PAOZZ	6115-00-830-8317	13217E4257-2	97403	.BRACKET MTG CAP	EA	2
36	16	XBOZZ		MIL123053/5	81349	.INSULATIONSLEEVING	EA	6
36	17	PAOZZ	6150-01-034-3114	13217E4259-6	97403	.BUS BAR	EA	6
36	18	PAZZ	6150-00-567-1424	1321 7E4259-1	97403	.BUS BAR	EA	4
36	19	PA07Z	5305-00-637-1103	MIS35214-41	96906	.SCREW, MACHINE	EA	12
36	20	PAOZZ	5310-00-596-7693	MS35335-31	96906	.WASHER, LOCK	EA	20
36	21	PAOZZ	5310-00-834-7420	NAS620-8L	80205	.WASHER, FLAT	EA	20
36	22	XBOZZ	5925-00-009-3281	13217E3833	97403	.RELAY, THERMAL	EA	6
36	23	PAOZZ	5305-00-637-1103	11535214-41	96906	.SCREW, MACHINE	EA	8
36	24	XBOZZ	5945-00-080-3802	13217E3899-2	97403	.RELAY, ELECTROMAGNET	EA	2
36	25	XBFZZ		13217E4265	97403	.PANEL;AUX POWER, OUT	EA	1
36	26	PAOZZ	5320-00-117-6939	MS20426AD3-5	96906	.RIVET	EA	60
36	27	PA07ZZ	5310-00-623-59'11	NAS1031A08	80205	.NUT, SLFLKG, PL	EA	20
36	28	PAOZZ	'310-OO-623-5989	NAS1031A3	80205	.NUT, SLFLKG, PL	EA	10

Change 1 79

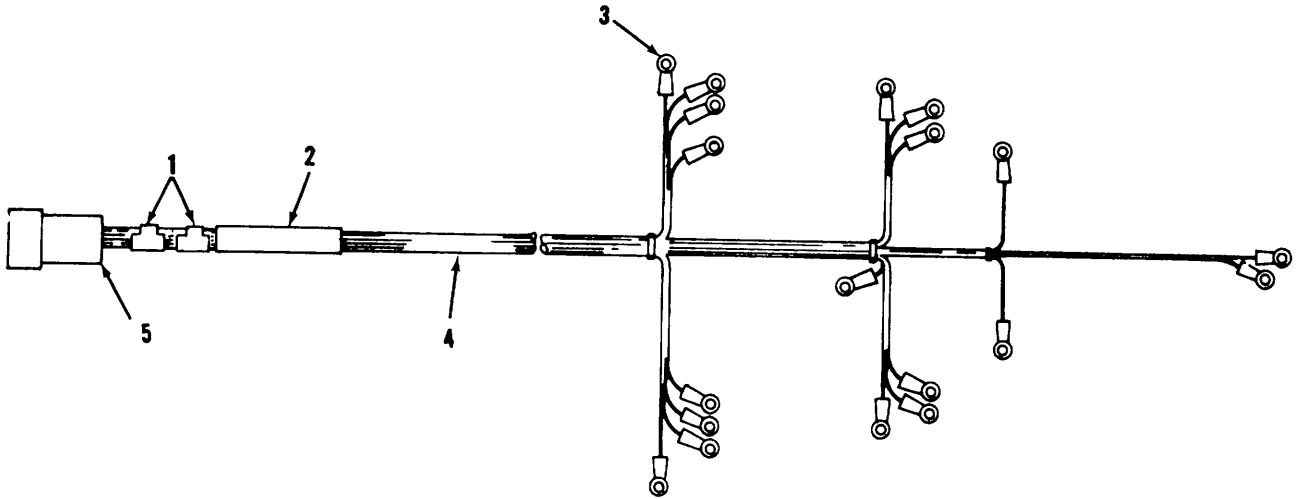

TS 6115-590-34P/37

Figure 37. Auxiliary power tray wire harness, auxiliary power.

SECTION II

TM 5-6115-590-34P

(1) ILLUSTRATION		(2)	(3)	(4)	(5)	(6)	(7)	(8)
(a) FIG NO.	(b) ITEM NO.	SMR CODE	NATIONAL STOCK NUMBER	PART NUMBER	FSCM	DESCRIPTION USABLE ON CODE	U/M	QTY INC IN UNIT
37		XBFFD		13220E1141	97403	..WIRING HARNESS	EA	1
37	1	PAFZZ	5975-00-482-3954	MS3368-S-9E	96906	..STRAP, IDENT	EA	2
37	2	PAFZZ	5975-00-156-3253	MS3367-1-9	96906	..STRAP	EA	14
37	3	PAFZZ	5940-00-143-4774	MSS25036-153	96906	..TERMINAL	EA	19
37	4	XBFFZ		M5086-2-6-9	81349	..WIRE	FT	V
37	9	PAFZZ	9935-00-755-2894	MS310OR20-29P	96906	..CONNECTOR RECP	EA	1
Change 1 81								

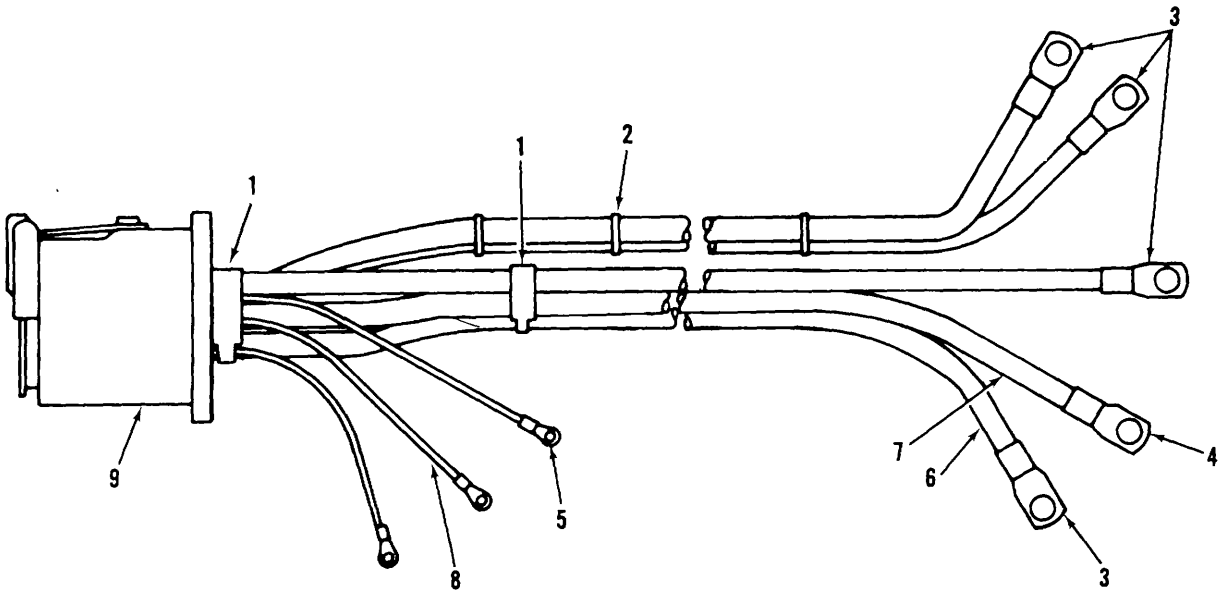

TS 6115-590-34P/38

Figure 38. Auxiliary power unit branched wiring harness, No. 1.

(1) ILLUSTRATION		(2)	(3)	(4)	(5)	(6)	(7)	(8)
(a) FIG NO.	(b) ITEM NO.	SMR CODE	NATIONAL STOCK NUMBER	PART NUMBER	FSCM	DESCRIPTION USABLE ON CODE	U/M	QTY INC IN UNIT
38		XBFFD		13217E4209	97403	..WIRING HARNESS	EA	1
38	1	PAFZZ	5975-00-393-1182	MS3368-2-9A	96906	..STRAP, IDENT	EA	1
38	2	PAFZZ	5975-00-451-5001	MS3367-1-9	96906	..STRAP	EA	6
38	3	PAFZZ	5940-00-557-4338	13217E3858-6	97403	..TERMINAL	EA	4
38	4	PAFZZ	5940-00-557-4345	1321 7E3858-2	97403	..TERMINAL	EA	1
38	5	PAFZZ	5940-00-557-1629	13217E1854-1	97403	..TERMINAL	EA	3
38	6	XBFZZ	6145-00-578-6595	M5086-2-4-9	81349	..WIRE	FT	V
38	7	XYFZZ	6145-00-284-0657	M5086-2-8-9	81349	..WIRE	FT	V
38	8	XBFZZ	6145-00-578-6605	M5086-2-16-9	81349	..WIRE	FT	V
38	9	XBFZZ	5935-00-058-8947	13217E4064-1	97403	..CONNECTOR RECP	EA	1

Change 1 83

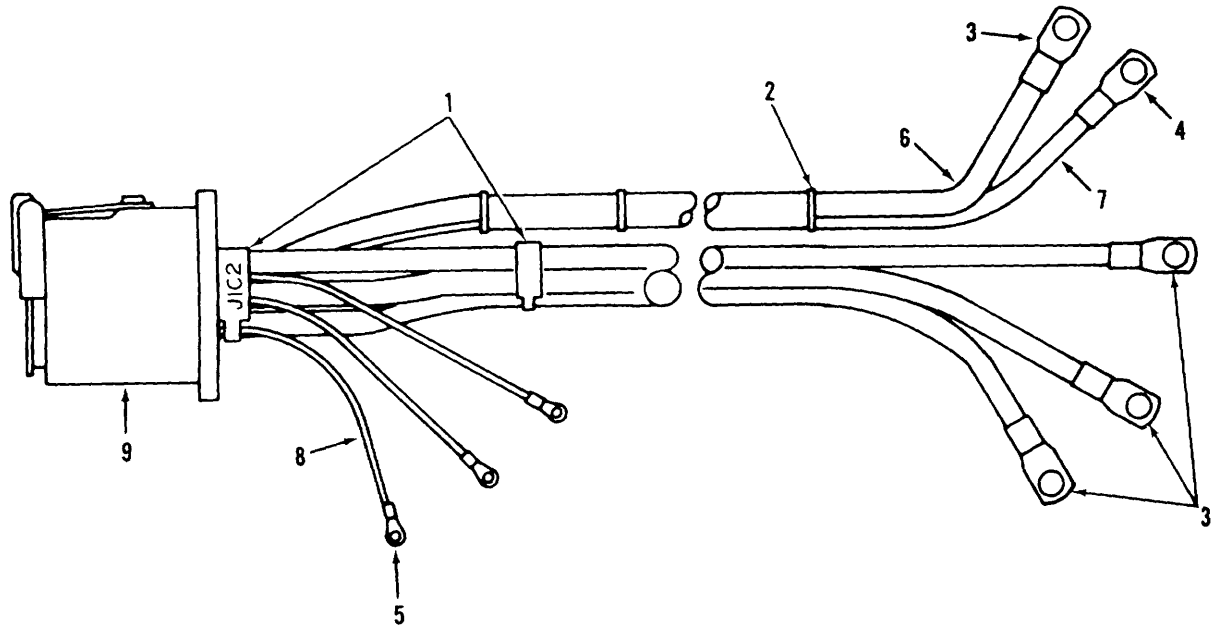

TS 5115-590-34P/39

Figure 39. Auxiliary power unit branched wiring harness, No.2.

SECTION II

TM 5-6115-590-34P

(1) ILLUSTRATION		(2)	(3)	(4)	(5)	(6)	(7)	(8)
(a) FIG NO.	(b) ITEM NO.	SMR CODE	NATIONAL STOCK NUMBER	PART NUMBER	FSCM	DESCRIPTION USABLE ON CODE	U/M	QTY INC IN UNIT
39		XBFFD	6115-00-247-9944	13217E4210	97403	..WIRING HARNESS	EA	1
39	1	PAFZZ	5975-0-944-1499	MIS3368-1-9A	96906	..STRAP, IDENT	EA	2
39	2	PAFZZ	5975-00-451-5001	MS3367-1-9	96906	..STRAP.....	EA	10
39	3	PAFZZ	5940-00-557-4338	13217E3858-6	97403	..TERMINAL	EA	4
39	4	PAFZZ	5940-00-557-4345	13217E3858-2	97403	..TERMINAL	EA	1
39	5	PAFZZ	5940-00-557-1629	13217E3854-1	97403	..TERMINAL	EA	3
39	6	XBFZZ	6145-00-578-6595	MS086-2-4-9	81349	.. WIRE	FT	V
39	7	XBFZZ	6145-00-284-0657	1S086-2-8-9	81349	.. WIRE	FT	V
39	8	XBFZZ	6145-00-578-6605	MS086-2-16-9	81349	..WIRE	FT	V
39	9	XBFZZ	5935-00-058-8947	13217E4064-1	97403	..CONNECTOR RECP	EA	1

Change 1 85

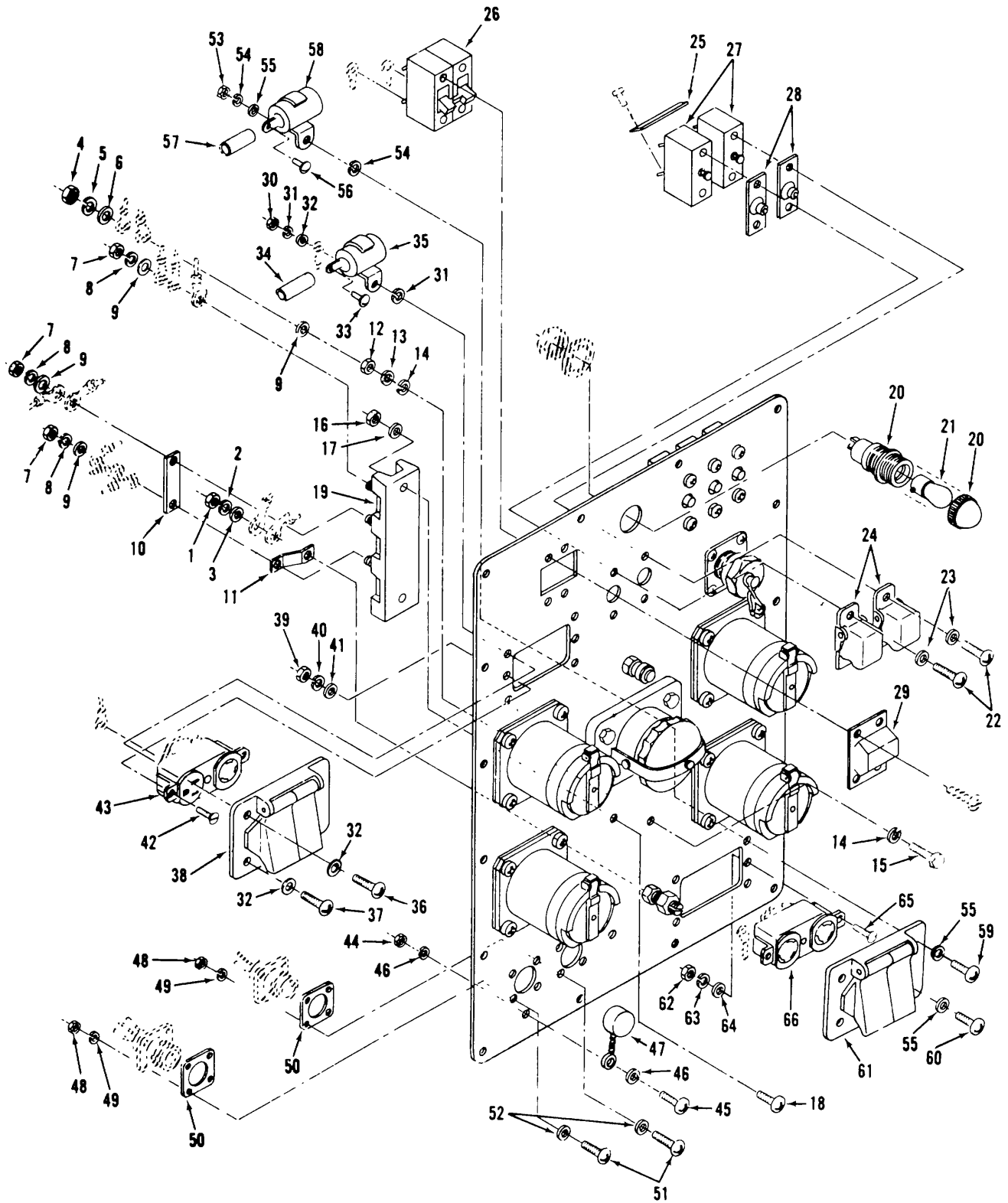

TS 6115-590-34P/40

Figure 40. Receptacle panel assembly, panel lights, terminal boards and circuit breakers.

SECTION II

TM 5-6115-590-34P

(1) ILLUSTRATION		(2)	(3)	(4)	(5)	(6) DESCRIPTION	(7)	(8)
(a) FIG NO.	(b) ITEM NO.	SMR CODE	NATIONAL STOCK NUMBER	PART NUMBER	FSCM	USABLE ON CODE	U/M	QTY INC IN UNIT
						GROUP 08 RECEPTACLE PANEL ASSEMBLY		
40		X8000		13217E4167	97403	PANEL ASSEMBLY	EA	1
40	1	PAOZZ	5310-00-918-6921	MS35691-20	96906	NUT, PLAIN HEX	EA	1
40	2	PAOZZ	5310-00-627-6128	MS35335-35	96906	.WASHER, LOCK	EA	1
40	3	PAOZZ	5310-00-167-0837	AN960-616	88044	WASHCR, FLAT	EA	1
40	4	PAOZZ	5310-00-058-1626	MS35650-3382	96906	NUT, PLAIN, HEX8.....	EA	1
40	5	PAOZZ	5310-00-627-6128	MS35335-35	96906	WASHER, LOCK	EA	1
40	6	PAOZZ		AN960-616	88044	.WASHER, FLAT	EA	1
40	7	PAOZZ	5310-00-058-1626	MS35650-3382	96906	.NUT, PLAIN, HEX	EA	3
40	8	PAOZZ	5310-00-184-8971	MS35338-103	96906	.WASHER, LOCK	EA	3
40	9	PAOZZ		AN960-616	88044	.WASHER, FLAT	EA	4
40	10	PAOZZ		13217E4259-7	97403	.BUS BAR	EA	1
40	11	PAOZZ	6150-00-623-7229	MS25226-8-2	96906	.LINK, TCRMINAL	EA	1
40	12	PAOZZ	5310-00-058-1626	MS35650D-3382	96906	.NUT, PLAIN, HEX	EA	1
40	13	PAOZZ		AN960-616	88044	.WASHER, FLAT	EA	1
40	14	PAOZZ	5310-00-627-6128	MS35335-35	96906	.WASHER, LOCK	EA	2
40	15	PAOZZ	5305-00-269-2807	NAS467-6-24	80205	.SCREW	EA	1
40	16	PAOZZ	5310-00-081-8087	MS21044N06	96906	.NUT.SELF-LOCKIIG	EA	2
40	17	PAOZZ	5310-00-616-6822	IAS620-6L	80205	.WASHER, FLAT	EA	36
40	18	PAOZZ	5305-00-206-1288	MS35214-27	96906	.SCREW, MACHINE.....	EA	14
40	19	PAOZZ		MS27212-5-8	96906	.TERMINAL BOARD.....	EA	1
40	20	PAOZZ	6210-00-669-6474	13217E3895	97403	.LIGHT PANEL	EA	1
40	21	PAOZZ	6240-00-019-0878	MS15569-7	96906	.LAMP-INCANDESCENT	EA	1
40	22	PAOZZ		AN515-6R-8	88044	.SCREW	EA	2
40	23	PADZZ	5310-00-616-6822	NAS620-6L	80205	.WASHER, FLAT	EA	4
40	24	PAOZZ		13217E4261	97403	.GUARD, CIRCUIT BRKR	EA	2
40	25	PAOZZ	6150-00-623-7229	MS25226-8-2	96906	.LINK, TERMINAL.....	EA	1
40	26	PAOZZ	5925-00-520-7402	13219E9760	97403	.CIRCUIT BREAKER	EA	1
40	27	PAOZZ	5925-00-133-0451	MS2536-100	96906	.CIRCUIT BREAKER.....	EA	2
40	28	PA07Z	5930-00-892-8962	13220E0598	97403	.BOOT	EA	2
40	29	PAOZZ	5925-00852-2295	13214E3577	97403	.COVER, CIRCUIT BRKR	EA	1
40	30	PAOZZ	5310-00-081-8087	MS210441106	96906	.NUT, SCLF-LOCKING	EA	4
40	31	PAOZZ	5310-00-209-0788	MS35335-30	96906	.WASHER, LOCK	EA	2
40	32	PAOZZ	5310-00-616-6822	NAS620-6L	80205	.WASHER, FLAT	EA	8
40	33	PAOZZ	5305-00-984-6189	MS35206-241	96906	.SCREW, MACHINE.....	EA	1
40	34	XB80ZZ		13217E4294-6	97403	.SLEEVING, INSULATED	EA	1
40	35	PAOZZ	5910-00-504-7418	CA36KFW104	81349	.CAPACITOR	EA	5
40	35	PAFZZ	5910-00-504-7418	CA36KFW104	81349	.CAPACITOR	EA	1
40	36	PAOZZ	5306-00-638-0502	MS35214-28	96906	.SCREW, MACHINE.....	EA	12
40	37	XBOZZ	5305-00-206-1288	MS35214-27	96906	.SCREW	EA	3

Change 1 87

(1) ILLUSTRATION		(2)	(3)	(4)	(5)	(6) DESCRIPTION	(7)	(8)
(a) FIG NO.	(b) ITEM NO.	SMR CODE	NATIONAL STOCK NUMBER	PART NUMBER	FSCM	USABLE ON CODE	U/M	QTY INC IN UNIT
40	38	XBOZZ		13217E3887	97403	.COVERJUNCTION 800X	EA	2
40	39	PADZZ	5310-00-081-8087	MS21044N06	96906	.NUT SELF-LOCKING	EA	2
40	40	PADZZ	5310-00-209-0788	MS35335-30	96906	.WASHER LOCK	EA	2
40	41	PAOZZ	5310-00-616-6822	NAS620-6L	80205	.WASHER FLATL	EA	2
40	42	PAOZZ	5305-00-S57-7818	MS24693527	96906	.SCREW MACHINE	EA	2
40	43	XBOZZ		13217E4204	97403	.RECEPTACLE ELEC	EA	1
40	44	PAOZZ	5310-00-088-0551	MS21044N04	96906	.NUTSELF-LOCKING	EA	2
40	45	P80ZZ	5305-00-207-7463	MS35214-15	96906	.SCREW MACHINE	EA	2
40	46	PA4ZZ	5310-00-616-3648	NAS620-4L	80205	.WASHER FLAT	EA	12
40	47	PAOZZ	593500-089-1145	MS3181-18C	97403	.COVEAELECTRICAL	EA	2
40	49	PAOZZ	5310-00-877-5796	MS21044N4	96936	.NUT SELF -LOCKING	EA	8
40	49	PAOZZ	5310-00-616-3S54	MS35335-29	96906	WASHERLOCK	EA	8
40	50	XBOZZ	5330-00-807-4773	13217E3820	97403	GASKET	EA	2
40	51	PAOZZ	53J5-00-959-4743	MS24693S5	96906	SCREW MACHINE	EA	8
40	52	PAOZZ	5310-00-616-3648	NAS620-4L	80205	WASHER FLAT	EA	8
40	53	PAOZZ	5310-00-081-8087	M521044N06	96906	.NUT SELF-LOCKING	EA	4
40	54	PAOZZ	5313-00-209-0788	MS35335-30	96906	.WASHERLOCK	EA	2
40	55	PAOZZ	5310-00-116-6822	NAS620-6L	80235	.WASHER.....	EA	8
40	56	XBOZZ	5305-00-638-0502	MS35214-28	96906	.SCREW	EA	1
40	57	XBOZZ		13217E4294-6	97403	.SLEEVING INSULATED.....	FT	1
40	58	PAOZZ	5910-00-882-0556	CA37KFW104	81349	CAPACITOR	EA	1
40	59	PAOZZ	5305-00-638-0502	MS35214-28	96936	.SCREW MACHINE	EA	1
40	60	PAOZZ	5305-00-206-1288	MS35214-27	96906	.SCREW MACHINE	EA	3
40	61	XBOZZ		13217E3887	97403	.COVER JUNCTIONBOX	EA	1
40	62	PAOZZ	5310-00-081-8087	MS21044N06	969)6	.NUT SELF-LOCKINE	EA	2
40	63	PAOZZ	5310-00-209-0788	MS35335-30	96906	.WASHERLOCK	EA	2
40	64	XBOZZ	5310-00-616-6822	NAS620-6L	80205	.WASHER, FLAT	EA	2
40	65	PAOZZ	5305-00-957-7818	MS24693527	96906	.SCREW MACHINE	EA	2
40	66	PAOZZ	5935-00-220-1771	13217E4216	97403	.RECEPTACLE ELEC	EA	1

Change 1 88

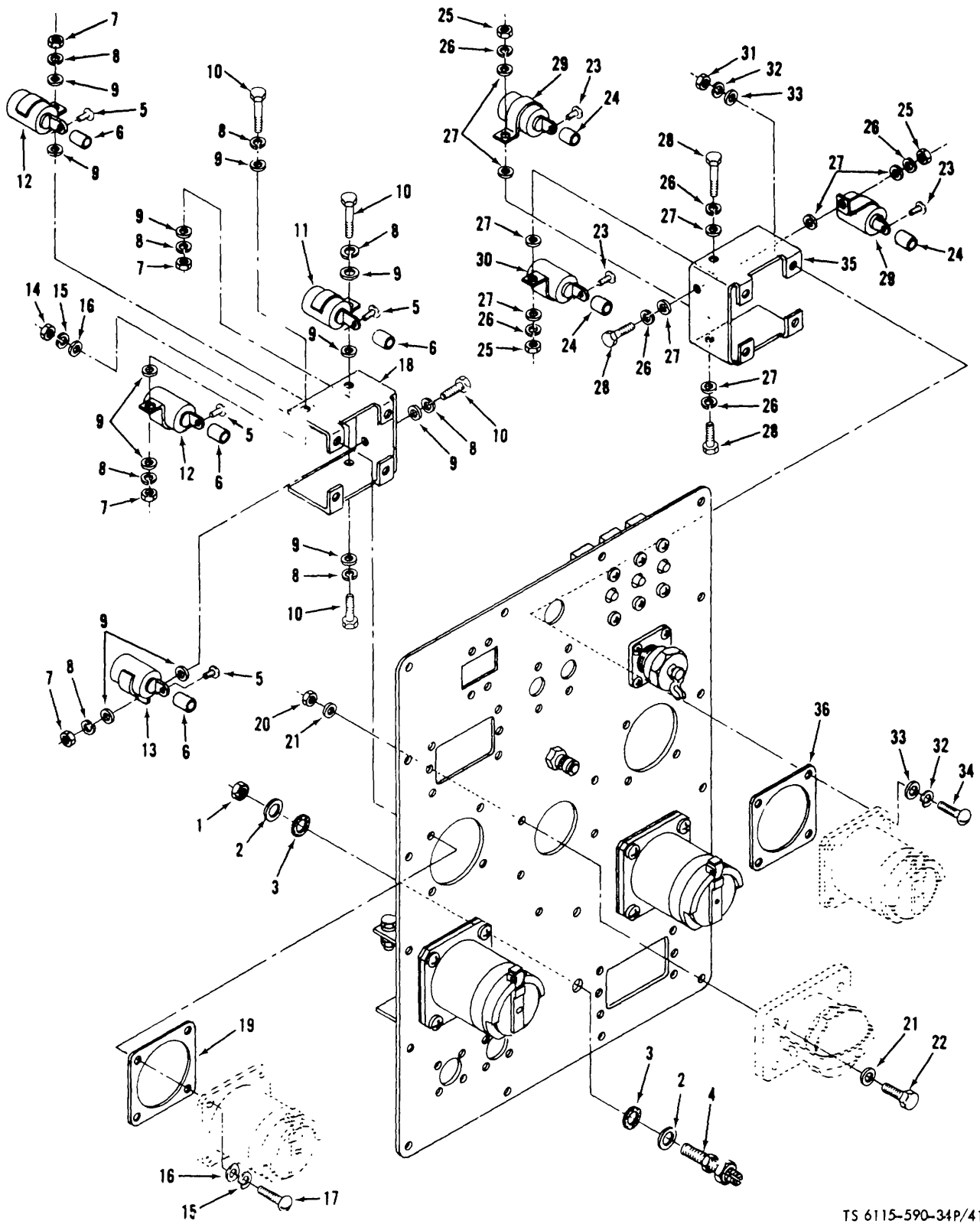

TS 6115-590-34P/41

Figure 41. Receptacle panel assembly, by-pass capacitors and morning components.

SECTION II

TM 5-6115-590-34P

(1) ILLUSTRATION		(2)	(3)	(4)	(5)	(6) DESCRIPTION	(7)	(8)
(a) FIG NO.	(b) ITEM NO.	SMR CODE	NATIONAL STOCK NUMBER	PART NUMBER	FSCM	USABLE ON CODE	U/M	QTY INC IN UNIT
41	1	PAOZZ	5310-00-918-6921	MS35691-20	96906	.NUTPLAINHEX.....	EA	2
41	2	PAOZZ		AN960-616	88044	.WASHER1FLAT.....	EA	2
41	3	PADZZ	5310-06217-6128	MS35335-35	969306	.WASHERLOCK.....	EA	2
41	4	PAOZZ	5940-00-500-8712	13217E3903	91403	.TERMINAL STUD.....	EA	1
41	5	PADZZ	5305-00-984-6189	MS35206-241	96936	SCREW MACHINE.....	EA	4
41	6	XBOZZ		13217E4294-6	97403	.SLEEVEING INSULATED.....	EA	4
41	7	PAOZZ	5310-00-877-5797	MS21044N3	96906	.NUT SELF-LOCKING.....	EA	4
41	8	PAOZZ	5010-00-596-7691	M535335-32	96906	.WASHER LOCK.....	EA	12
41	9	PAOZZ	5310-00-680-7296	NAS620-10L	80205	.WASHER FLAT.....	EA	8
41	10	PAOZZZ	5306-00-274-2119	AN3-S5A	88044	.BOLT MACHINE.....	EA	4
41	11	PAOZZ	5910-00-504-7418	CA36KFW104	81349	.CAPACITOR.....	EA	1
41	12	PAOZZ		CA37KFW254	81349	.CAPACITOR.....	EA	2
41	13	PAOZZ	5910-00-367-7862	CA36KFW254	81349	.CAPACITOR.....	EA	1
41	14	PAOZZ	5310-00-877-5797	MS21044N3	96906	.NUT SELF-LOCKING.....	EA	4
41	15	PADZZ	5310-00-680-1296	NAS620-10L	80205	.WASHER FLAT.....	EA	8
41	16	PAOZZ	5310-00-596-7691	MS35335-32	96906	.WASHER LOCK.....	EA	8
41	17	PAOZZ	5035-00-954-8152	MS35215-59	96906	.SCREW MACHINE.....	EA	4
41	18	XBOZZ	6115-00-830-8319	1321114257-1	97403	.BRACKET MTG CAP.....	EA	1
41	19	XBOZZ	5330-00-863-9088	13217E3780	97403	.GASKET RECEPTACLE.....	EA	1
41	20	PAOZZ	5313-00-877-5796	MS21044N4	96906	.NUT SELF-LOCKING.....	EA	4
41	21	PAOZZ	5310-00-754-1686	NAS620-416L	80205	.WASHER FLAT.....	EA	8
41	22	PAOZZ	5306-00-151-1424	AN4-10A	88044	.BOLT MACHINE.....	EA	4
41	23	PAOZZ	5305-00-964-6189	MS35206-241	96906	.SCREW MACHINE.....	EA	3
41	24	XBOZZ		13217E4294-6	97403	.SLEEPING INSULATED.....	EA	3
41	25	PAOZZ	5310-00-877-5797	MS21044N3	96906	.NUT SELF-LOCKING.....	EA	3
41	26	PAOZZ	5310-00-596-1769	MS35335-32	96906	.WASHER LOCK.....	EA	9
41	21	PAOZZ	5310-00-680-07296	NAS620-10L	80205	.WASHER FLAT.....	EA	6
41	28	PAOZZ	5306-00-274-2119	A8N3-SA	88044	BOLT MACHINE.....	EA	6
41	29	PAZZZ	5913-00-882-0556	CA37KFW104	81349	CAPACITOR.....	EA	2
41	30	PAOZZ	5910-00-882-0556	CA37KFW104	81349	CAPACITOR.....	EA	1
41	31	PAOZZ	5310-00-877-5717	MS21044N3	96936	NUT SELF-LOCKING.....	EA	4
41	32	PAOZZ	5310-00-596-1769	MS35335-32	96906	WASHER LOCK.....	EA	8
41	33	PAOZZ	5310-00-680-07296	NAS62-0-L	80205	WASHER FLATY.....	EA	8
41	34	XBOZZ	5305-00-954-8152	MS35215-59	96906	SCREW MACHINE.....	EA	4
41	35	XBOZZ	6115-00-830-8317	13217E4257-2	97403	BRACKET MTG CAP.....	EA	1
41	36	PAOZZ		13217E3780	97403	GASKET RECEPTACLE.....	EA	1

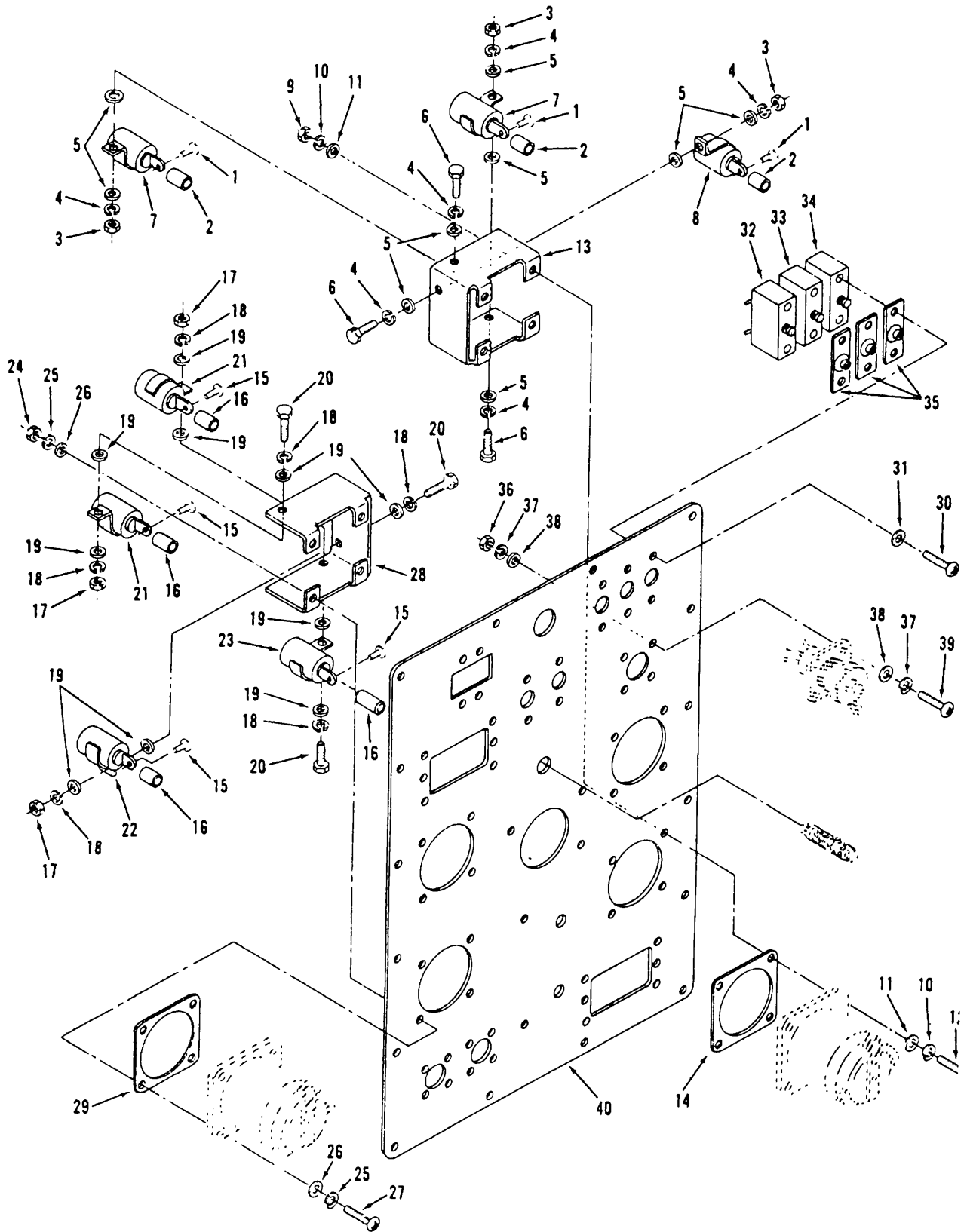

TS 6115-590-34P/4

Figure 42. Receptacle panel assembly, by-pass capacitors and circuit breakers.

SECTION II

TM 5-6115-590-34P

(1) ILLUSTRATION		(2)	(3)	(4)	(5)	(6) DESCRIPTION	(7)	(8)
(a) FIG NO.	(b) ITEM NO.	SMR CODE	NATIONAL STOCK NUMBER	PART NUMBER	FSCM	USABLE ON CODE	U/M	QTY INC IN UNIT
42	1	PAOZZ	5305-00-984-6189	MS35206-241	96906	.SCREW MACHINE	EA	3
42	2	XBOZZ		13217E4294-6	97403	.SLEEVEING, INSULATED	EA	3
42	3	PAOZZ	5310-00-877-5797	MS21044N3	96906	.NUT, SELF-LOCKING	EA	3
42	4	PAOZZ	5310-00-680-7296	NAS620-10L	80205	.WASHER, FLAT	EA	6
42	5	PAOZZ	5310-00-596-7691	MS35335-32	96906	.WASHER, LOCK	EA	9
42	6	PAOZZ	5306-00-274-2119	AN3-5A	88044	.BOLT, MACHINE	EA	3
42	7	PAOZZ	5910-00-504-7418	CA36KFW1O4	81349	.CAPACITOR	EA	2
42	8	XBOZZ	5910-00-887-0556	CA37KFW1O4	81349	.CAPACITOR	EA	1
42	9	PAOZZ	5310-00-877-5797	MS21044N3	96906	.NUT, SELF-LOCKING	EA	4
42	10	PAOZZ	5310-00-680-7296	NAS620-IOL	80205	.WASHER, FLAT	EA	8
42	11	PAOZZ	5310-00-596-7691	MS35335-32	96906	.WASHER, LOCK	EA	8
42	12	PAOZZ	5305-00-954-8152	MS35215-59	96906	.SCREW, MACHINE	EA	4
42	13	XBOZZ	6115-00-830-8317	13217E4257-2	97403	.BRACKET, MTG CAP	EA	1
42	14	PAOZZ		13217E3780	97403	.GASKET, RECEPTACLE	EA	1
42	15	PAOZZ	5305-00-984-6189	MS35206-241	96906	.SCREW, MACHINE	EA	4
42	16	XBOZZ		13217E4294-6	97403	.SLEEVEING, INSULATED	EA	4
42	17	PAOZZ	5310-00-877-5797	MS21044N3	96906	.NUT, SELF-LOCKING	EA	3
42	18	PAOZZ	5310-00-680-7296	NAS620-10L	80205	.WASHER, FLAT	EA	6
42	19	PAOZZ		MS35335-32	96906	.WASHER, LOCK	EA	10
42	19	PAOZZ	5306-00-274-2119	AN3-SA	88044	.BOLT, MACHINE	EA	3
42	21	PAOZZ		CA37KFW250	81349	.CAPACITOR	EA	2
42	22	PAOZZ	5910-00-367-7862	CA36KFW254	81349	.CAPACITOR	EA	1
42	23	PAOZZ	5910-00-882-0556	CA37KFW1O4	81349	.CAPACITOR	EA	1
42	24	PAOZZ	5310-00-877-5797	MS21044N3	96906	.NUT, SELF-LOCKING	EA	4
42	25	PAOZZ	5310-00-680-7296	NAS620-IOL	80205	.WASHER, FLAT	EA	8
42	26	PAOZZ	5310-00-596-7691	MS35335-32	96906	.WASHER, LOCK	EA	8
42	27	PAOZZ	5305-00-954-8152	MS35215-59	96906	.SCREW, MACHINE	EA	4
42	28	XBOZZ	6115-00-830-8319	13217E4257-1	97403	.BRACKET, MTGCAP	EA	2
42	29	PAOZZ		13217E3780	97403	.GASKET, RECEPTACLE	EA	1
42	30	PAOZZ	5305-00-206-1288	14S35214-27	96906	.SCREW, MACHINE	EA	6
42	31	XBOZZ	5310-00-616-6822	NAS620-6L	80205	.WASHER, FLAT	EA	6
42	32	XBOZZ	5925-00-881-2463	11525361-60	96906	CIRCUIT BREAKER	EA	1
42	33	PAOZZ	592S-00-258-9715	MS25017-25	96906	CIRCUIT BREAKER	EA	1
42	34	XBOZZ	5975-00-173-7156	MS25017-15	96906	CIRCUIT BREAKER	EA	1
42	35	PAOZZ		13222E0598	97403	BOOT	EA	3
42	36	PAOZZ	5310-00-811-3494	MS21044N08	96906	.NUT, SELF-LOCKING	EA	4
42	37	PAOZZ	5310-00-834-7	420NAS620-BL	80205	.WASHER, FLAT	EA	8
42	38	PAOZZ	S310-00-596-7693	MS35335-31	96906	.WASHER, LOCK	EA	8
42	39	PAOZZ	5305-00-206-1289	MS35214-45	96906	SCREW	EA	4
42	40	XBZZ		13217E4260	97403	.PANEL, POWERUNIT	EA	1

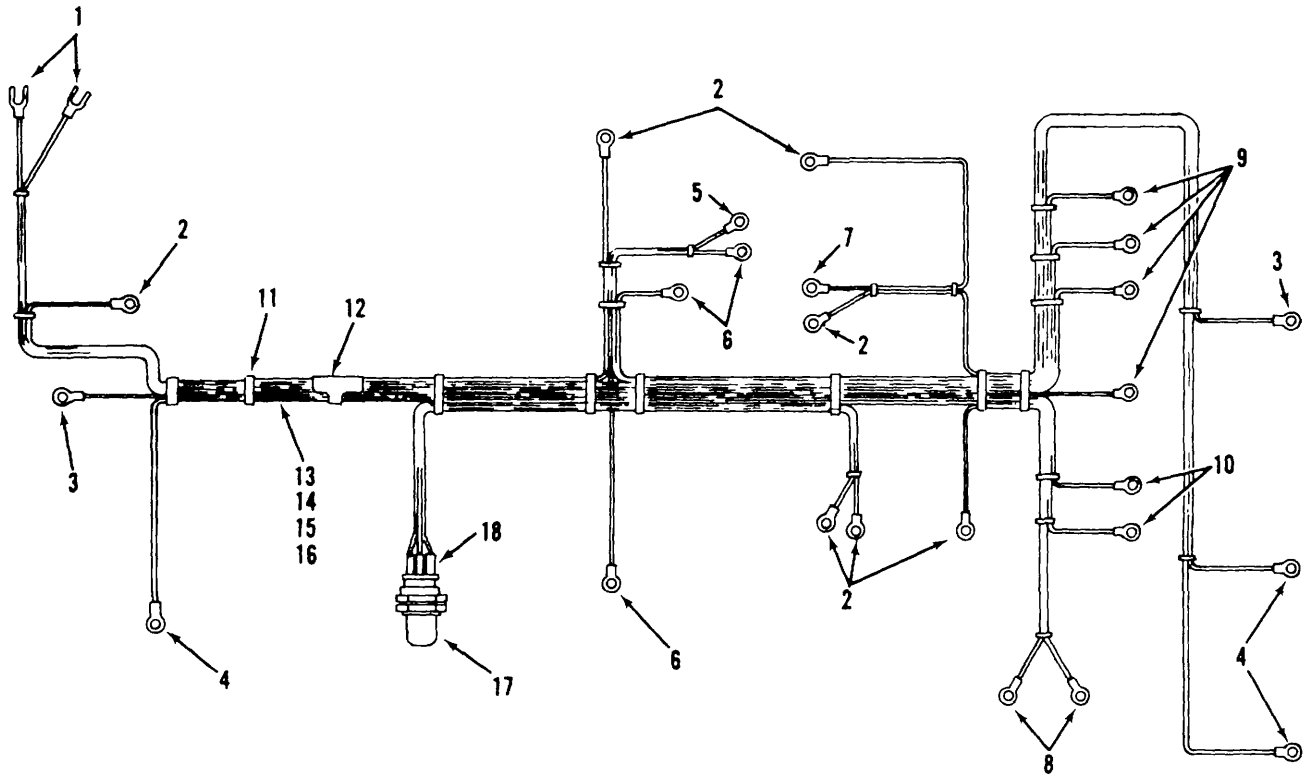

TS6115-590-34P/43

Figure 43. Receptacle panel wire harness.

SECTION II

TM 5-6115-590-34P

(1) ILLUSTRATION		(2)	(3)	(4)	(5)	(6)	(7)	(8)
(a) FIG NO.	(b) ITEM NO.	SMR CODE	NATIONAL STOCK NUMBER	PART NUMBER	FSCM	DESCRIPTION USABLE ON CODE	U/M	QTY INC IN UNIT
43		XBOFD		13217E4198	97403	..WIRING HARNESS	EA	1
43	1	XBFZZ	5940-00-666-3357	13217E3856	97403	..TERMINAL	EA	2
43	2	PAFZZ	5940-00-557-1629	13217E3854-1	97403	..TERMINAL	EA	7
43	3	PAFZZ	5940-00-113-9826	M525036-114	96906	..TERMINAL	EA	2
43	4	PAFZZ	5940-00-143-4773	MS25036-105	96906	..TERMINAL	EA	3
43	5	PAFZZ	5940-00-113-8184	13217E3854-4	97403	..TERMINAL	EA	1
43	6	PAFZZ	5940-00-143-4777	M525036-157	96906	..TERMINAL	EA	3
43	7	PAFZZ	5940-00-143-4775	MS25036-156	96906	..TERMINAL	EA	1
43	8	PAFZZ	5940-00-113-8191	13217E38542	97403	..TERMINAL	EA	1
43	9	PAFZZ	5940-00-143-4771	M525036-103	96906	..TERMINAL	EA	4
43	10	PAFZZ	5940-00-143-4794	M525036-I12	96906	..TERMIHAL	EA	2
43	11	PAFZZ	5975-00-074-2072	M53367-1-9	96906	..STRAP	EA	35
43	12	PAPFZ	5975-00-482-3954	MS53368-5-9E	96906	..STRAPIDENT	EA	1
43	13	XBFZZ	6145-00-578-7513	M5086-2-10-9	81349	..WIRE	FT	V
43	14	X8FZZ	6145-00-578-7514	M5086-2-12-9	81349	..WIRE	FT	V
43	15	XBFZZ	6145-00-576-6605	M5086-2-16-9	81349	..WIRE	FT	V
43	16	XBFZZ	6145-00-851-8505	M5086-2-20-9	813.9	..WIRE	FT	V
43	17	PAFZZ	6210-00-926-6905	M525041-6-327	96906	..LIGHT IND.....	EA	1
43	18	XAFZZ		13217E4294-4	97403	..SLEEVING INSJL	FT	3

Change 2 95

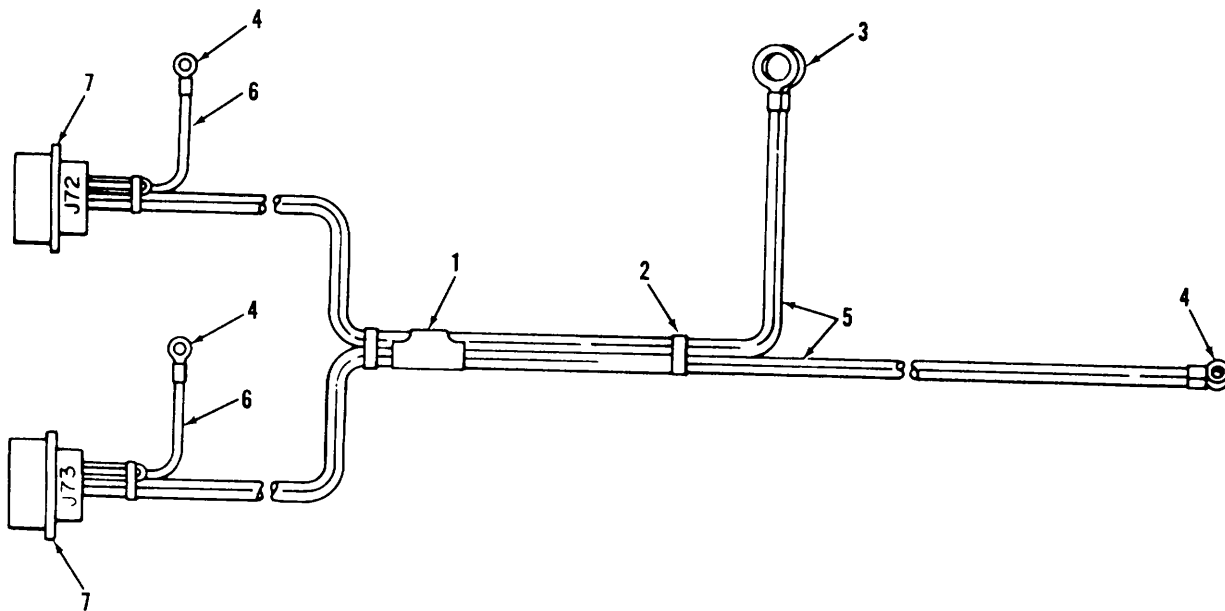

TS 6115-590-34P/44

Figure 44. Receptacle panel wire harness, water line heaters.

SECTION II

TM 5-6115-590-34P

(1) ILLUSTRATION		(2)	(3)	(4)	(5)	(6)	(7)	(8)
(a) FIG NO.	(b) ITEM NO.	SMR CODE	NATIONAL STOCK NUMBER	PART NUMBER	FSCM	DESCRIPTION USABLE ON CODE	U/M	QTY INC IN UNIT
44		XBOFZ	6115-00-854-4492	13217E4049	97403	..WIRING HARNESS	EA	1
44	1	PAFZZ	5915-00-482-3954	MS3368-5-9E	96906	..STRAP IDENT	EA	3
44	2	PAFZZ	5975-00-156-3253	MS3367-1-9	96906	..STRAP	EA	10
44	3	PAFZZ	5940-00-143-4773	MS25036-105	96906	..TERMINAL	EA	2
44	4	PAFZZ	5940-00-557-1629	13217E3854-1	97403	..TERMINAL	EA	4
44	5	XBFZZ	6145-00-578-6605	M5086-2-16-9	81349	..WIRE	FT	V
44	6	XBFZZ	6145-00-851-8505	M5086-2-20-9	81349	..WIRE	FT	V
44	7	XBFZZ	5935-00-763-6296	13217E3790	97403	..CONNECTOR RECP	EA	2

Change 2 97

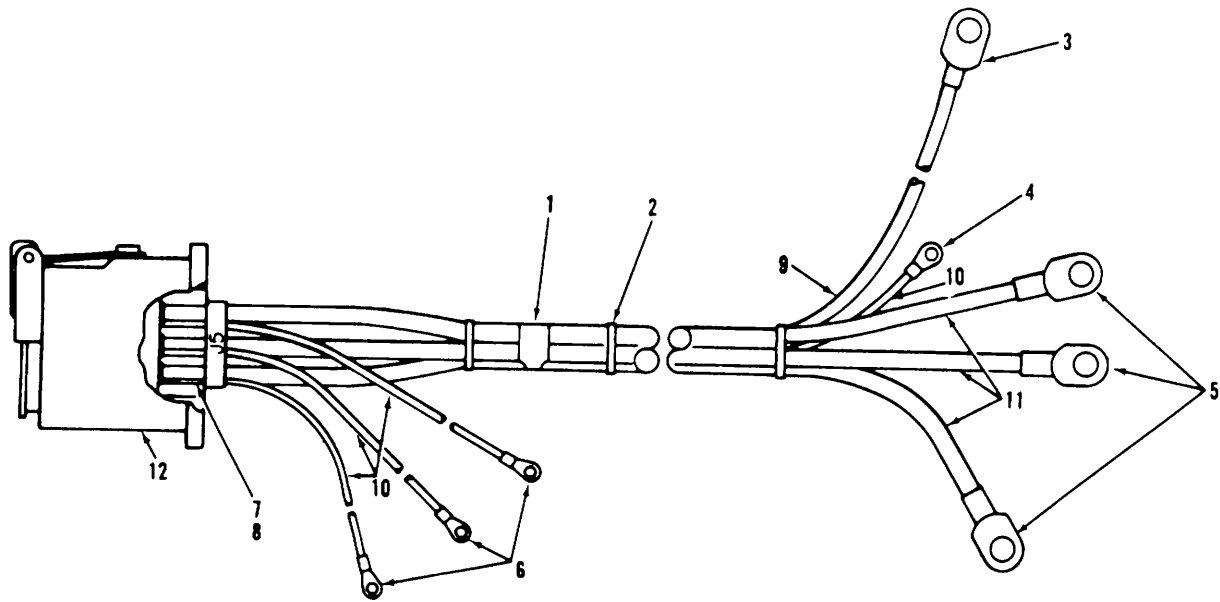

TS 5115-590-34P/45

Figure 45. Receptacle panel wire harness, upper power unit, 60 Hz output.

(1) ILLUSTRATION		(2)	(3)	(4)	(5)	(6)	(7)	(8)
(a) FIG NO.	(b) ITEM NO.	SMR CODE	NATIONAL STOCK NUMBER	PART NUMBER	FSCM	DESCRIPTION USABLE ON CODE	U/M	QTY INC IN UNIT
45	1	XBDFD		13217E4199	97403	..WIRING HARNESS.....	EA	1
45	2	PAFZZ	5975-00-944-1499	MS3368-1-9A	96906	..STRAP IDENT.....	EA	2
45	3	PAFZZ	5975-00-451-5001	M53367-1-9	96906	..STRAP.....	EA	8
45	4	PAFZZ	5940-00-114-9826	M525036-114	96906	..TERMINAL.....	EA	1
45	5	XBFZZ	5940-00-143-4771	13217E3B54-2	97403	..TERMINAL.....	EA	1
45	6	PAFZZ	5940-00-113-8190	M525036-122	96906	..TERMINAL.....	EA	3
45	7	PAFZZ	5940-00-557-1629	13217E3854-5	97403	..TERMINAL.....	EA	3
45	7	XBFZZ		13217E4294-10	97403	..SLEEVING INSUL.....	FT	3
45	8	XBFZZ		13217E429-6	97403	..SLEEVING INSUL.....	FT	4
45	9	XBFZZ	6145-00- 578-7513	M5086-2-10-9	81349	..WIRE.....	FT	V
45	10	XBFZZ	6145-00-578-6605	M5086-2-16-9	81349	..WIRE.....	FT	V
45	11	XBFZZ	6145-0-578-6594	MS086-2-6-9	81349	..WIRE.....	FT	V
45	12	XBFZZ	5935-00-058-8948	1321 7E4064-2	97403	..CONNECTOR RECP.....	EA	1
					99			

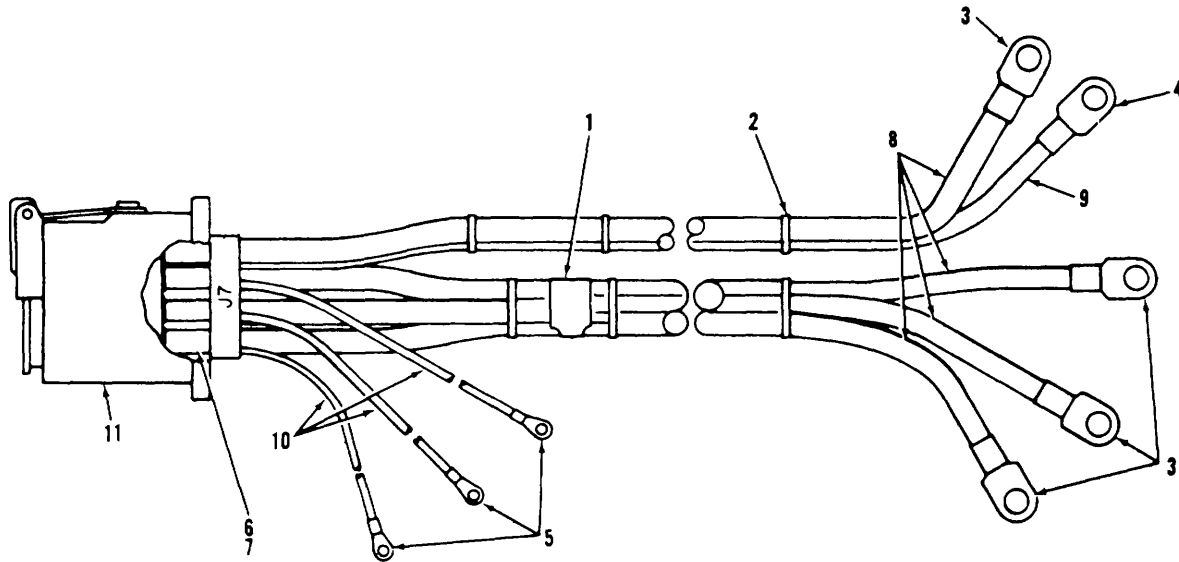

TS 6115-590-34P/46

Figure 46. Receptacle panel wire harness, upper power unit, 400 Hz output.

(1) ILLUSTRATION		(2)	(3)	(4)	(5)	(6)	(7)	(8)
(a) FIG NO.	(b) ITEM NO.	SMR CODE	NATIONAL STOCK NUMBER	PART NUMBER	FSCM	DESCRIPTION USABLE ON CODE	U/M	QTY INC IN UNIT
46		XBDFZ	6115-00-854-4496	13217E4201	97403	.WIRING HARNESS	EA	1
46	1	PAFZZ	5975-00-944-1499	MS3368-1-9A	96906	..STRAP IDENT	EA	2
46	2	PAFZZ	5975-00-451-5001	MS3367-1-9	96906	..STRAP	EA	10
46	3	PAFZZ	5940-00-557-4338	13217E3858-6	97403	TERMINAL	EA	4
46	4	PAFZZ	5940-00-557-4345	13217E3858-2	97403	..TERMINAL	EA	1
46	5	PAFZZ	5940-00-557-1629	13217E3854-1	97403	..TERMINAL	EA	3
46	6	PAFZZ		13217E4294-6	97403	..SLEEVING INSUL	FT	4
46	7	XBFZZ		13217E4294-10	97403	..SLEEVING INSUL	FT	1
46	8	XBFZZ	6145-00-578-6595	M5H062-4-9	81349	..WIRE	FT	V
46	9	XBFZZ	6145-00-284-0657	M5086-2-8-9	81349	..WIRE	FT	V
46	10	XBFZZ	6145-00-578-6605	M5086-2-16-9	81349	..WIRE	FT	V
46	11	XBFZZ	5935-00-058-8947	13217E4064-1	97403	-.CONNECTOR RECP	EA	1
					101			

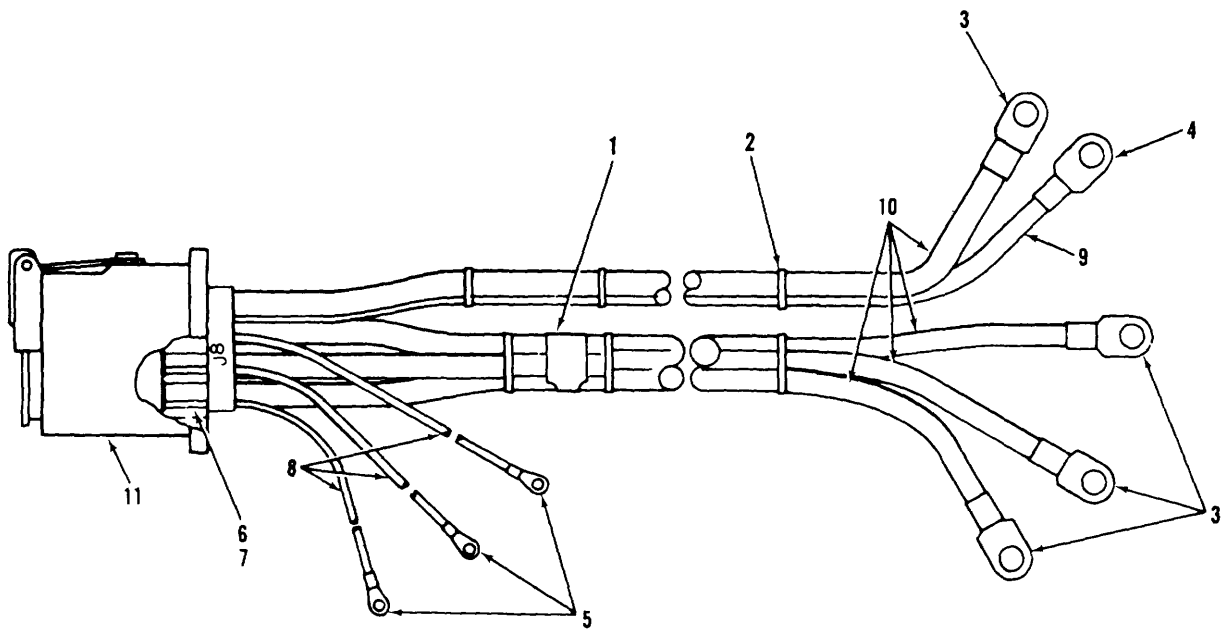

TS 6115-590-34P/47

Figure 47. Receptacle panel wire harness, lower power unit, 400 Hz output.

(1) ILLUSTRATION		(2)	(3)	(4)	(5)	(6)	(7)	(8)
(a) FIG NO.	(b) ITEM NO.	SMR CODE	NATIONAL STOCK NUMBER	PART NUMBER	FSCM	DESCRIPTION USABLE ON CODE	U/M	QTY INC IN UNIT
47		XBOFZ	6115-00-871-6656	13217E4200	97433	WIRING HARNESS.....	EA	1
47	1	PAFZZ	5975-00-944-1499	MS3368-1-9A	96906	..STRAP IDENT.....	EA	2
47	2	PAFZZ	5975-00-451-5001	MS3367-1-9	96906	..STRAP.....	EA	15
47	3	PAFZZ	5940-00-557-4338	13217E3858-6	97403	..TERMINAL.....	EA	4
47	4	PAFZZ	5940-00-557-4345	13217E3858-2	97403	..TERMINAL.....	EA	1
47	5	PAFZZ	5940-00-557-1629	13217E3854-1	97403	..TERMINAL.....	EA	3
47	6	XBFZZ		13217E4294-6	97403	..SLEEVING INSUL.....	FT	1
47	7	XBFZZ		13217E4294-10	97403	..SLEEVING INSUL.....	FT	4
47	8		6145-00-578-6605	M5086-2-16-9	81349	..WIRE.....	FT	V
47	9	XBFZZ	6145-00-284-0657	M5086-2-8-9	81349	..WIRE.....	FT	V
47	10	XBFZZ	6145-00-578-6595	M5086-2-4-9	81349	..WIRE.....	FT	V
47	11	XBFZZ	5935-00-058-8947	13217E4064-1	97403	..CONNECTOR.....	EA	1
					103			

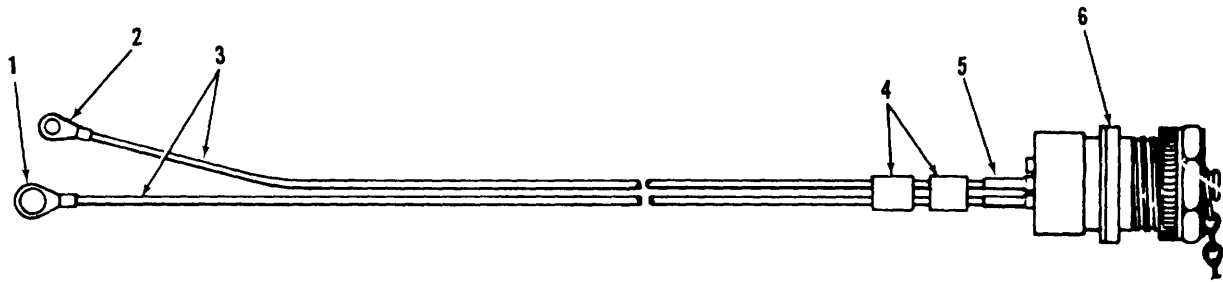

TS 5115-590-34P/48

Figure 48. Receptacle panel wire harness, DC standby.

(1) ILLUSTRATION		(2)	(3)	(4)	(5)	(6)	(7)	(8)
(a) FIG NO.	(b) ITEM NO.	SMR CODE	NATIONAL STOCK NUMBER	PART NUMBER	FSCM	DESCRIPTION USABLE ON CODE	U/M	QTY INC IN UNIT
48		XBOFZ	6115-00-859-2379	13217E4202	97403	.WIRE HARNESS	EA	1
48	1	PAFZZ	5940-00-143-4773	MS25036-105	96906	..TERMINAL	EA	1
48	2	XBFZZ	5940-00-143-4771	13217E3854-2	97403	..TERMINAL	EA	1
48	3	XBFZZ	6145-00-578-6605	M5086-2-16-9	81349	..WIRE	FT	V
48	4	PAFZZ	5975-00-482-3954	MS3368-5-9E	96906	..STRAP IDENT	EA	2
48	5	XBFZZ		MILI23053-69L1	81349	..INSULATION SLV	FT	V
48	6	PAFZZ	5935-01-053-8353	13217E4203	97403	..RECEPTACLE.....	EA	1
Change 2 105								

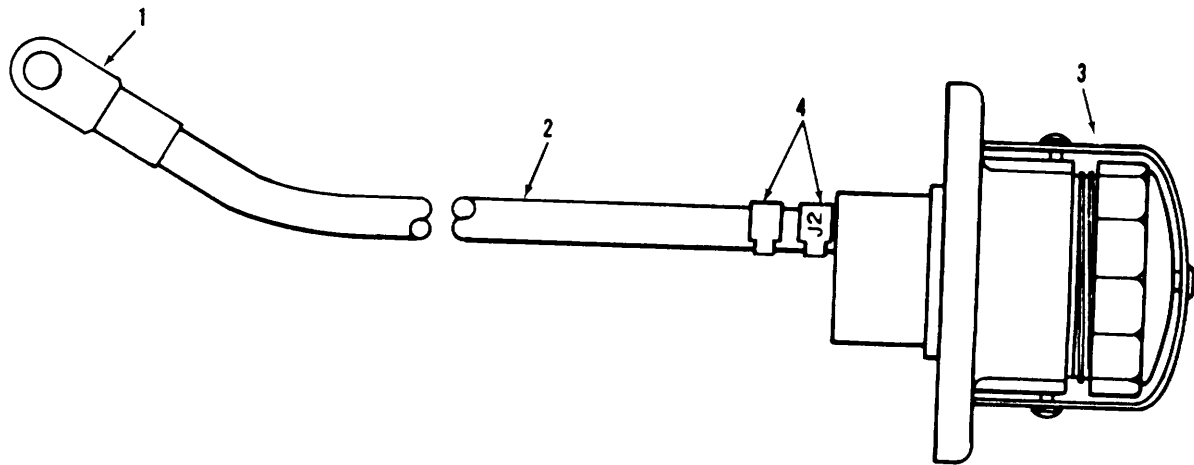

TS 6115-590-34P/49

Figure 49. Receptacle panel cable assembly, slave receptacle.

(1) ILLUSTRATION		(2)	(3)	(4)	(5)	(6)	(7)	(8)
(a) FIG NO.	(b) ITEM NO.	SMR CODE	NATIONAL STOCK NUMBER	PART NUMBER	FSCM	DESCRIPTION USABLE ON CODE	U/M	QTY INC IN UNIT
49		XBOFF	6115-00-094-2664	13217E4205	97403	.CABLE ASSEMBLY.....	EA	1
49	1	PAFZZ	5940-00-113-8191	13217E3858-8	97403	..TERMINAL	EA	1
49	2	XBFZZ	6145-00-578-6596	M5086-2-2-9	81349	..WIRE	FT	V
49	3	PAFZZ	5935-00-295-6403	MS75058-1	96906	..CONNECTOR RECP.....	EA	1
49	4	PAFZZ	5975-00-944-1499	MS3368-1-9A	96906	..STRAP IDENT	EA	2
Change 2 107								

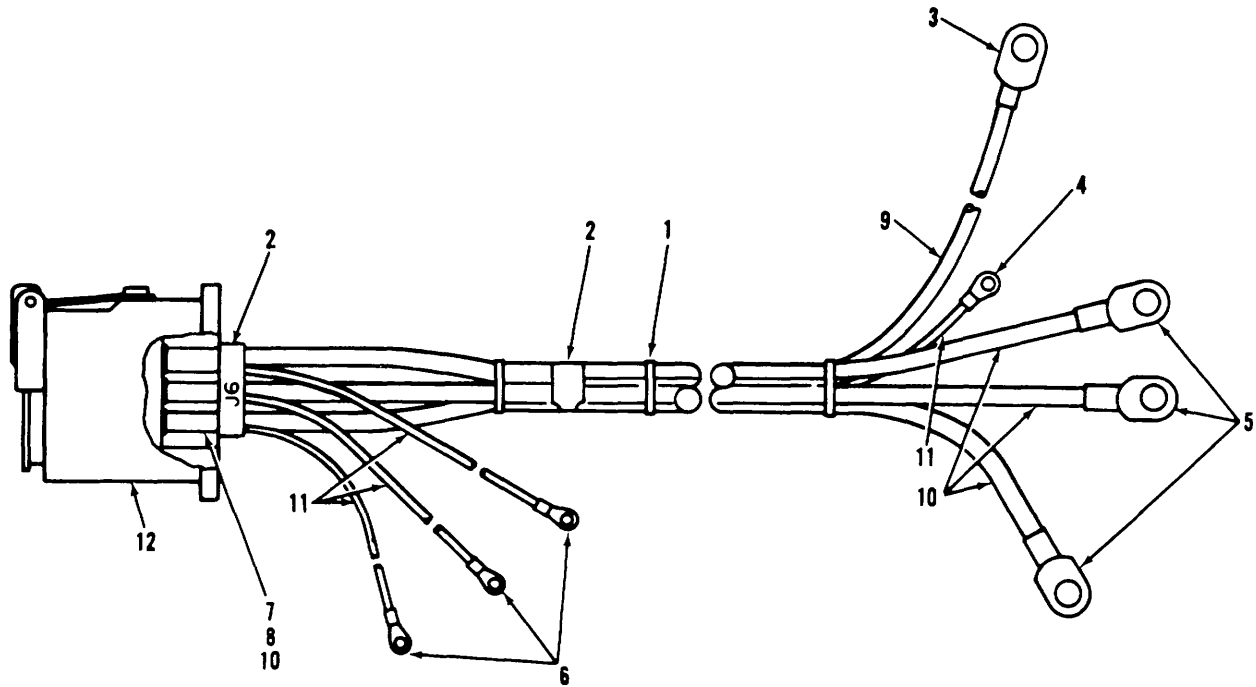

TS 6115-590-34P/50

Figure 50. Receptacle panel wire harness, 60 Hz output.

(1) ILLUSTRATION		(2)	(3)	(4)	(5)	(6)	(7)	(8)
(a) FIG NO.	(b) ITEM NO.	SMR CODE	NATIONAL STOCK NUMBER	PART NUMBER	FSCM	DESCRIPTION USABLE ON CODE	U/M	QTY INC IN UNIT
50		XBDFZ	6115-00-876-7719	13217E4358	97403	.WIRING HARNESS	EA	1
50	1	PAFZZ	5975-00-074-2072	MS3367-1-9	96906	..STRAP IDENT	EA	1
50	2	PAFZZ	5975-00-944-1499	MS3368-1-9A	96906	..STRAP	EA	2
50	3	PAFZZ	5940-00-113-9826	MS25036-114	96906	..TERMINAL	EA	1
50	4	XBFZZ	5940-00-143-4771	13217E3854-2	97403	..TERMINAL	EA	1
50	5	PAFZZ	5940-00-113-8190	MS25036-122	96906	..TERMINAL	EA	3
50	6	PAFZZ	5940-00-557-1629	13217E3854-1	97403	..TERMINAL	EA	3
50	7	XBFZZ		13217E4294-10	97403	..SLEEVING INSUL	FT	1
50	8	XBFZZ		13217E4294-6	97403	..SLEEVING INSUL	FT	4
50	9	XBFZZ	6145-00-578-7513	M5086-2-10-9	81349	..WIRE	FT	V
50	10	XBFZZ	6145-00-578-6594	M5086-2-6-9	81349	..WIRE	FT	V
50	11	XBFZZ	6145-00-578-6605	M5086-2-16-9	81349	..WIRE	FT	V
50	12	XBFZZ	5935-00-058-8948	13217E4064-2	97403	..CONNECTOR RECP	EA	1
					109			

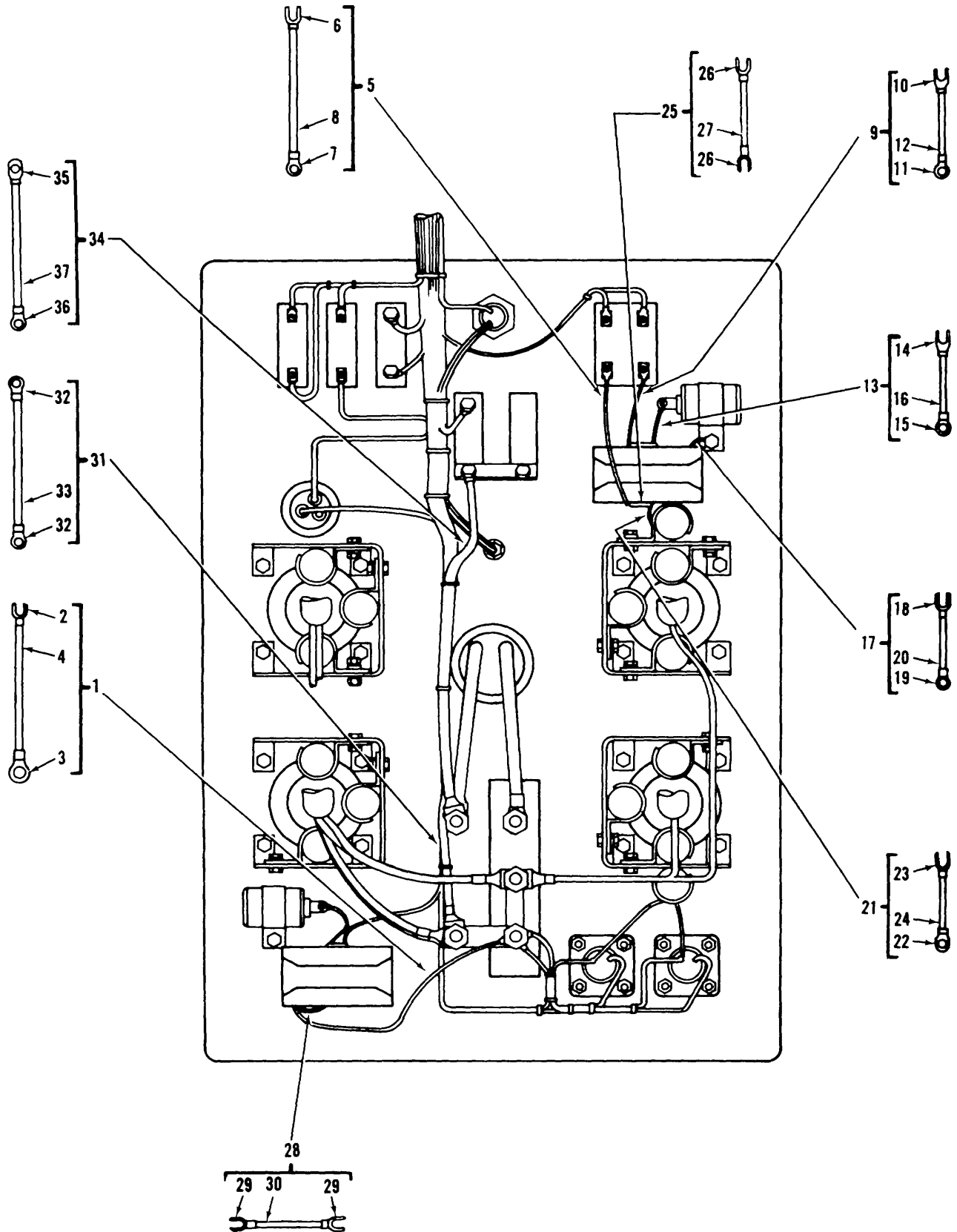

TS 5115-590-34P/51

Figure 51. Receptacle panel wire lead assemblies.

(1) ILLUSTRATION		(2)	(3)	(4)	(5)	(6) DESCRIPTION	(7)	(8)
(a) FIG NO.	(b) ITEM NO.	SMR CODE	NATIONAL STOCK NUMBER	PART NUMBER	FSCM	USABLE ON CODE	U/M	QTY INC IN UNIT
51	1	XBOFF		13217E3973-3	97403	..LEAD ELECTRICAL	EA	1
51	2	PAFZZ	5940-00-666-3357	13217E3856	97403	..TERMINAL	EA	1
51	3	PAFZZ	5940-00-143-4773	MS25036-105	96906	..TERMINAL	EA	1
51	4	XBFZZ	6145-00-578-6605	M5086-2-16-9	81349	..WIRE	FT	V
51	5	XBOFF		13217E3973-13	97403	..LEAD ELECTRICAL	EA	1
51	6	PAFZZ	5940-00-666-3357	13217E3856	97403	..TERMINAL	EA	1
51	7	PAFZZ	5940-00-557-1629	13217E3854-2	97403	..TERMINAL	EA	1
51	8	PXBFZZ	6145-00-578-6605	M5086-2-16-9	81349	..WIRE	FT	V
51	9	XBOFF		13217E3973-11	97403	..LEAD ELECTRICAL	EA	1
51	10	PAFZZ	5940-00-666-3357	13217E3856	97403	..TERMINAL	EA	1
51	11	PAFZZ	5940-00-557-1629	13217E3854-2	97403	..TERMINAL	EA	1
51	12	XBFZZ	6145-00-578-6605	M5086-2-16-9	81349	..WIRE	FT	V
51	13	XBOFF		13217E3973-12	97403	..LEAD ELECTRICAL	EA	1
51	14	PAFZZ	5940-00-666-3357	13217E3856	97403	..TERMINAL	EA	1
51	15	PAFZZ	5940-00-557-1629	13217E3854-1	97403	..TERMINAL	EA	1
51	16	XBFZZ	6145-00-578-6605	M5086-2-16-9	81349	..WIRE	FT	V
51	17	XBOFF		13217E3973-22	97403	..LEAD ELECTRICAL	EA	1
51	18	PAFZZ	5940-00-777-3357	13217E3856	97403	..TERMINAL	EA	1
51	19	PAFZZ	5940-00-557-1629	13217E3854-1	97403	..TERMINAL	EA	1
51	20	XBFZZ	6145-00-578-6605	M5086-2-16-9	81349	..WIRE	FT	V
51	21	XBOFF		13217E3973-14	97403	..LEAD ELECTRICAL	EA	1
51	22	PAFZZ	5940-00-666-3357	13217E3856	97403	..TERMINAL	EA	1
51	23	PAFZZ	5940-00-557-1629	13217E3854-1	97403	..TERMINAL	EA	1
51	24	XBFZZ	6145-00-578-6605	M5086-2-16-9	81349	..WIRE	FT	V
51	25	XBOFF		13217E3973-21	97403	..LEAD ELECTRICAL	EA	1
51	26	PAFZZ	5940-00-666-3357	13217E3856	97403	..TERMINAL	EA	2
51	27	XBFZZ	6145-00-578-6605	M5086-2-16-9	81349	..WIRE	FT	V
51	28	XBOFF		13217E3973-4	97403	..LEAD ELECTRICAL	EA	1
51	29	PAFZZ	5940-00-666-3357	13217E3856	97403	..TERMINAL	EA	2
51	30	XBFZZ	6145-00-578-6605	M5086-2-16-9	81349	..WIRE	EA	1
51	31	XBOFF		13217E3973-43	97403	..LEAD ELECTRICAL	EA	1
51	32	PAFZZ	5940-00-115-5006	13217E3858-9	97403	..TERMINAL LUG	EA	2
51	33	PADZZ	6145-00-578-6601	MS5086/2-01-9	81349	..WIRE	FT	V
51	34			13217E3973-42	97403	..LEAD ELECTRICAL	EA	1
51	35	PAFZZ		13217E3858-7	97403	..TERMINAL LUG	EA	1
51	36	PAFZZ		13217E3858-8	97403	..TERMINAL LUG	EA	1
51	37	PAFZZ	6145-00-578-6596	M5086-2-2-9	81349	..WIRE	FT	V

Change 2 111

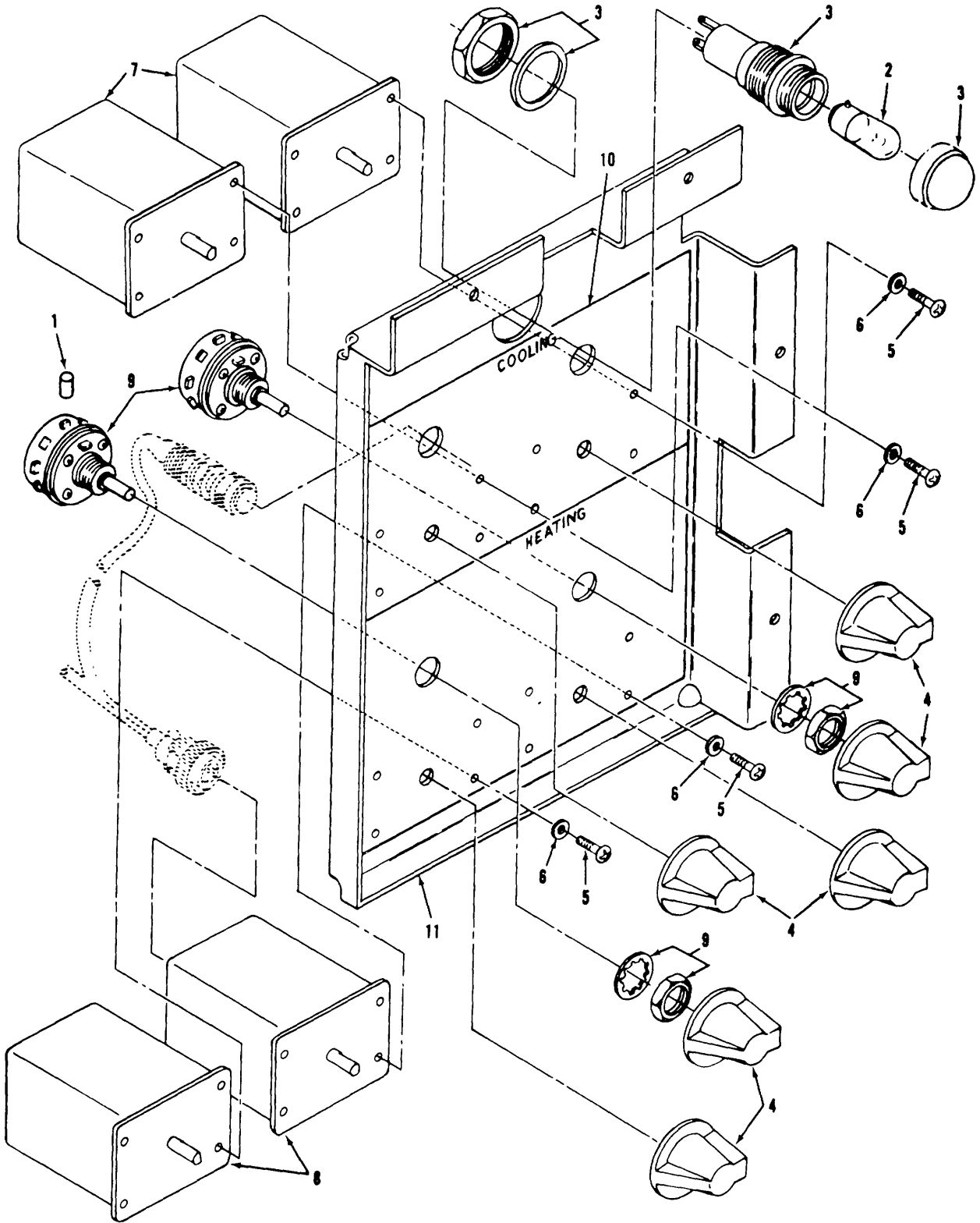
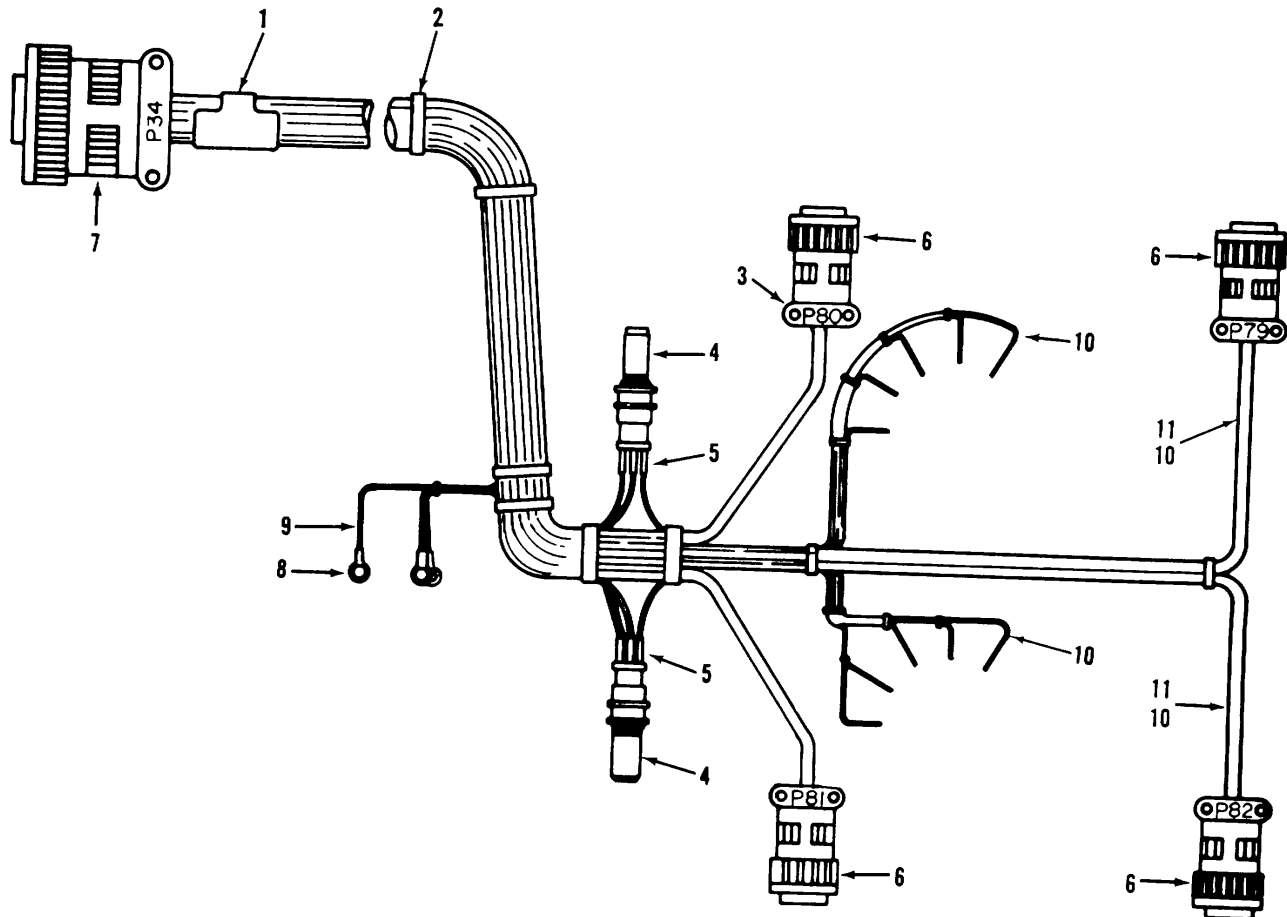

Figure 52. Air conditioning and heat control panel.

(1) ILLUSTRATION		(2)	(3)	(4)	(5)	(6)	(7)	(8)
(a) FIG NO.	(b) ITEM NO.	SMR CODE	NATIONAL STOCK NUMBER	PART NUMBER	FSCM	DESCRIPTION USABLE ON CODE	U/M	QTY INC IN UNIT
						GROUP 09 AIR CONDITIONING AND HEAT CONTROL PANEL		
52		XBOOD		13217E4164	97403	PANEL ASSEMBLY.....	EA	1
52	1	XBOZZ		13217E4294-16	97403	.SLEEVING INSULATED.....	FT	10
52	2	PADZZ	6210-00-019-0878	MS15569-7	96906	.LAMP INCANDESCENT.....	EA	1
52	3	PADZZ	6210-00-669-6474	13217E3895	97403	.LIGHT PANEL	EA	1
52	4	PADZZ	5355-00-538-7331	MS25166-1	96906	.KNOB POINTER.....	EA	6
52	5	PADZZ	5305-00-206-1288	MS35214-27	96906	.SCREW, MACHINE.....	EA	16
52	6	PADZZ	5310-00-616-6822	NAS620-6L	80205	.WASHER, FLAT	EA	16
52	7	PADZZ	5930-00-064-7439	13217E4061-2	97403	.SWITCH TEMP CONTROL.....	EA	2
52	8	PADZZ	5930-00-782-6149	13217E4061-1	97403	.SWITCH TEMP CONTROL.....	EA	2
52	9	PADZZ	5930-00-848-3944	13217E4055	97403	.SWITCH ROTARY	EA	2
52	10	XBOZZ		13217E4416	97403	.DECAL.....	EA	1
52	11	XBOZZ		13217E4103	97403	.PANEL CONTROL	EA	1
					113			



TS 6115-590-34P/53

Figure 53. Air conditioning and heat panel wiring harness.

(1) ILLUSTRATION		(2)	(3)	(4)	(5)	(6)	(7)	(8)
(a) FIG NO.	(b) ITEM NO.	SMR CODE	NATIONAL STOCK NUMBER	PART NUMBER	FSCM	DESCRIPTION USABLE ON CODE	U/M	QTY INC IN UNIT
53		XBOFZ	4130-00-863-8549	13217E4212	97403	.WIRING HARNESS	EA	1
53	1	PAFZZ	5975-00-136-5065	MS3367-1-9A	96906	..STRAP IDENT	EA	2
53	2	PAFZZ	5975-00-074-2072	MS3368-5-9E	96906	..STRAP	EA	13
53	3	PADZZ	5975-00-482-3954	MS3368-5-9E	96906	..STRAP IDENT	EA	4
53	4	XBFZZ	6210-00-538-8770	MS25041-3-327	96906	..LIGHT IND	EA	2
53	5	XBFZZ		13217E4294-1	97403	..SLEEVING INSUL	FT	6
53	6	PAFZZ	5935-00-755-3749	MS3116E12-10S	96906	..CONNECTOR PLUG	EA	4
53	7	PAFZZ	5935-00-838-8170	MS3106436-10P	96906	..CONNECTOR PLUG	EA	1
53	8	PAFZZ	5940-00-204-8966	MS25036-102	96906	..WIRE	FT	V
53	9	XBFZZ	6145-00-578-6605	M5086-2-16-9	81349	..WIRE	FT	V
53	10	XBFZZ	6145-00-578-6602	M5086-2-18-9	81349	..WIRE	FT	V
53	11	XBFZZ	6145-00-851-8505	M5086-2-20-9	81349	..WIRE	FT	V
					115			

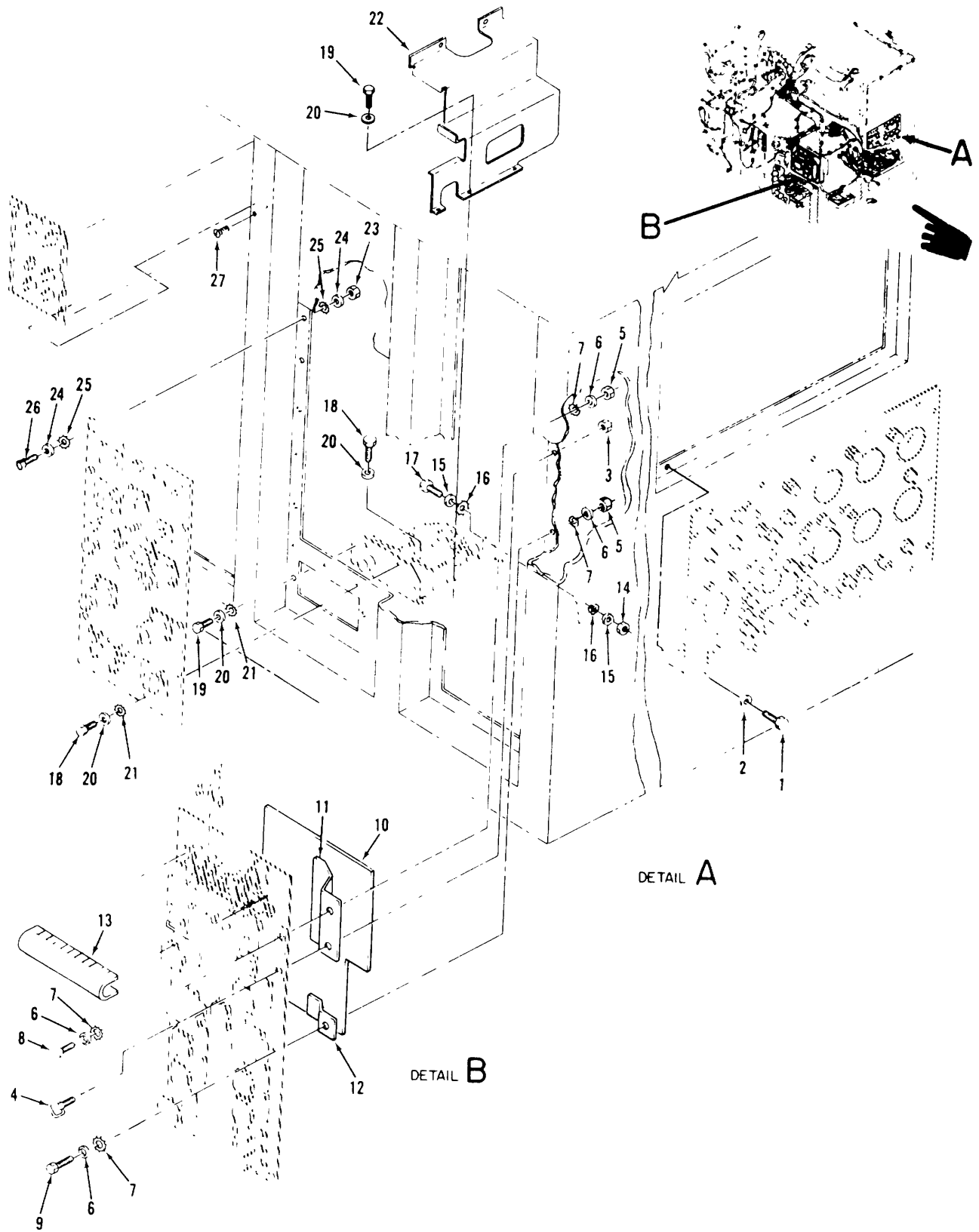

Figure 54. Power plant electrical installation, panel mounting components

(1) ILLUSTRATION		(2)	(3)	(4)	(5)	(6)	(7)	(8)
(a) FIG NO.	(b) ITEM NO.	SMR CODE	NATIONAL STOCK NUMBER	PART NUMBER	FSCM	DESCRIPTION USABLE ON CODE	U/M	QTY INC IN UNIT
						GROUP 10 POWER PLANT ELECTRICAL INSTALLATION WIRING HARNESS		
54		XC		13217E3988	97403	ELECTRICAL INSTL	EA	1
54	1	PADZZ	5306-00-274-2119	AN3-5A	88044	.BOLT MACHINE	EA	16
54	2	PADZZ	5310-00-045-3296	MS35338-43	96906	.WASHER LOCK	EA	16
54	3	XBOZZ	5310-00-877-5796	MS21044N4	96906	.NUT	EA	1
54	4	PADZZ	5365-00-905-7137	NAS1211B10	80205	.FITTING TIE DOWN	EA	1
54	5	PADZZ	5310-00-877-5797	MS21044N3	96906	.NUT SELF-LOCKING	EA	9
54	6	PADZZ	5310-00-167-0834	AN960-10L	88044	.WASHER, FLAT	EA	18
54	7	PADZZ	5310-00-596-7691	MS35335-32	96906	.WASHER LOCK	EA	18
54	8	PADZZ	5306-00-274-2119	AN3-5A	88044	.BOLT MACHINE	EA	7
54	9	PADZZ	5306-00-656-0358	AN3-6A	88044	.BOLT MACHINE	EA	2
54	10	XBOZZ		13220E8142	97403	.SHIELD RCPT PANEL	EA	1
54	11	XBOZZ		13220E8141	97403	.BRACKET	EA	1
54	12	XBOZZ		13217E4171	97403	.BRACKET SHIELD	EA	1
54	13	XBOZZ		13217E3813-1	97403	.COVER TERMINAL BD	EA	1
54	14	PADZZ	5310-00-950-0039	MS21044N6	96906	.NUT SELF-LOCKING	EA	1
54	15	PADZZ	5310-00-167-0837	AN960-616L	88044	.WASHER FLAT	EA	2
54	16	PADZZ	5310-00-627-6128	MS35335-35	96906	.WASHER LOCK	EA	2
54	17	PADZZ	5305-00-269-2807	NAS467-6-24	80205	.SCREW	EA	1
54	18	PADZZ	5306-00-656-0358	AN3-6A	88044	.BOLT MACHINE	EA	4
54	19	PADZZ	5306-00-274-2119	AN3-5A	88044	.BOLT MACHINE	EA	5
54	20	PADZZ	5310-00-167-0834	AN960-10L	88044	.WASHER FLAT	EA	9
54	21	XBOZZ	5310-00-596-7691	MS35335-32	96906	.WASHER	EA	1
54	22	XBOZZ		13217E4169	97403	.COVER POWER OUTPUT	EA	1
54	23	PADZZ	5310-00-877-5757	MS21044N3	96909	.NUT SELF-LOCKING	EA	14
54	24	PADZZ	5310-00-167-0834	AN960-10L	88044	.WASHER FLAT	EA	28
54	25	XBOZZ	5310-00-596-7691	MS35335-32	96906	.WASHER	EA	1
54	26	PADZZ	5306-00-274-2119	AN3-5A	88044	.BOLT MACHINE	EA	14
54	27	PADZZ	5305-00-957-7811	MS24693S272	96906	.SCREW, MACHINE	EA	4
					117			

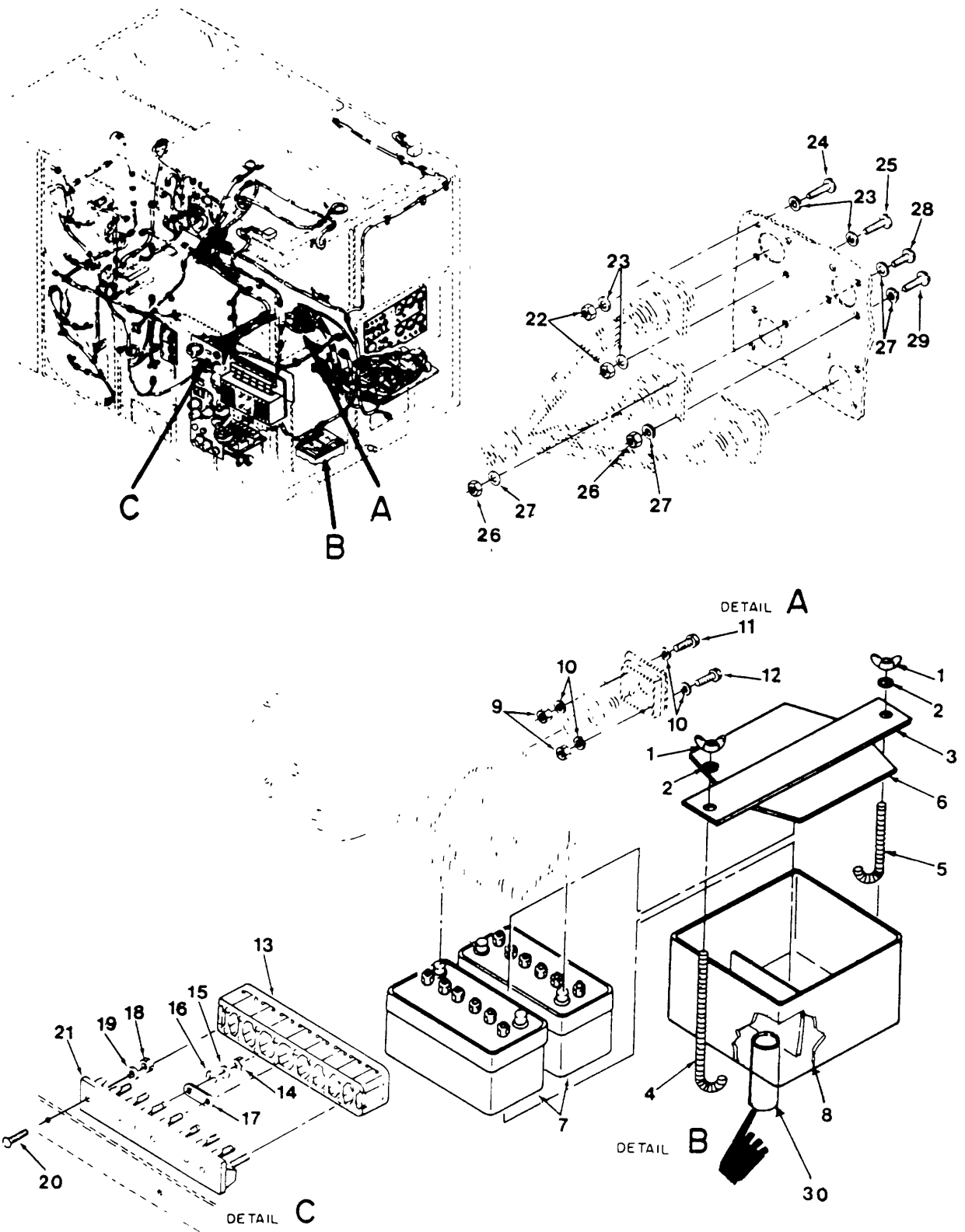

Figure 55. Power plant electrical installation, batteries, terminal board, and harness mounting components

(1) ILLUSTRATION		(2)	(3)	(4)	(5)	(6) DESCRIPTION	(7)	(8)
(a) FIG NO.	(b) ITEM NO.	SMR CODE	NATIONAL STOCK NUMBER	PART NUMBER	FSCM	USABLE ON CODE	U/M	QTY INC IN UNIT
55	1	PAOZZ	5310-00-063-6716	MS35426-14	96906	.NUT, PLAIN WING	EA	2
55	2	PAOZZ	5310-00-167-0835	AN960-416L	88044	.WASHER FLAT	EA	2
55	3	PAOZZ		13222E0999	97403	.STRAP, RETAINING	EA	1
55	4	PAOZZ	5306-01-038-3793	13217E4086-1	97403	.EYEBOLT, 9.56 IN L	EA	1
55	5	PAOZZ	5306-01-038-3794	13217E4086-2	97403	.EYEBOLT, 5.50 IN L	EA	1
55	6	PAOZZ	6140-00-843-8015	13217E4135	97403	.COVER, BATTERY BOX.....	EA	1
55	7	PAOZZ	6140-00-057-2553	MS35000-1	96906	.BATTERY STORAGE.....	EA	2
55	8	PAOZZ	6140-00-843-8016	13220E9241	97403	.HOUSING BATTERY	EA	1
55	9	PAOZZ	5310-00-081-8087	MS21044N06	96906	.NUT, SELF-LOCKING	EA	4
55	10	PAOZZ	5310-00-167-0832	AN960-6L	88044	.WASHER, FLAT	EA	8
55	11	PAOZZ	5305-00-579-2139	MS35265-30	96906	.SCREW, MACHINE.....	EA	1
55	12	PAOZZ	5305-00-206-1288	MS35214-27	96906	.SCREW, MACHINE.....	EA	3
55	13	XBOZZ		13217E3813-1	97403	.COVER, TERMINAL BD.....	EA	1
55	14	PAOZZ	5310-00-058-1626	MS35650-3382	96906	.NUT, PLAIN-HEXAGON.....	EA	8
55	15	PAOZZ		MS35338-46	96906	.WASHER, LOCK	EA	8
55	16	PAOZZ	5310-00-167-0837	AN960-616L	88044	.WASHER, FLAT	EA	8
55	17	PAOZZ	6150-00-623-7229	MS25226-8-2	96906	.LINK, TERMINAL CON.....	EA	1
55	18	PAOZZ	5310-00-081-8087	MS21044N06	96906	.NUT, SELF-LOCKING	EA	3
55	19	PAOZZ	5310-00-167-0832	AN960-6L	88044	.WASHER, FLAT	EA	3
55	20	PAOZZ	5305-00-206-1288	MS35214-27	96906	.SCREW, MACHINE.....	EA	3
55	21	PAOZZ	5940-00-950-7781	MS27212-5-8	96906	.TERMINAL BOARD.....	EA	1
55	22	PAOZZ	5310-00-081-8087	MS21044N06	96906	.NUT, SELF-LOCKING	EA	12
55	23	PAOZZ	5310-00-167-0832	AN960-6L	88044	.WASHER, FLAT	EA	24
55	24	PAOZZ	5305-00-579-2139	MS35265-30	96906	.SCREW, MACHINE.....	EA	3
55	25	PAOZZ	5305-00-206-1288	MS35214-27	96906	.SCREW, MACHINE.....	EA	9
55	26	PAOZZ	5310-01-088-0551	MS21044N04	96906	.NUT, SELF-LOCKING	EA	130
55	27	PAOZZ	5310-00-167-0831	AN960-4L	88044	.WASHER, FLAT	EA	8
55	28	PAOZZ	5305-00-614-0260	MS35265-17	96906	.SCREW, MACHINE.....	EA	1
55	29	PAOZZ	5305-00-207-7468	MS35214-16	96906	.SCREW, MACHINE.....	EA	3
55	30	PAOZZ	4710-00-289-2914	MIL-T-8504	81349	.TUBING, COLD DRAWN .3750D X .035 WALL STK, COMP BOX	FT	1

Change 5 119

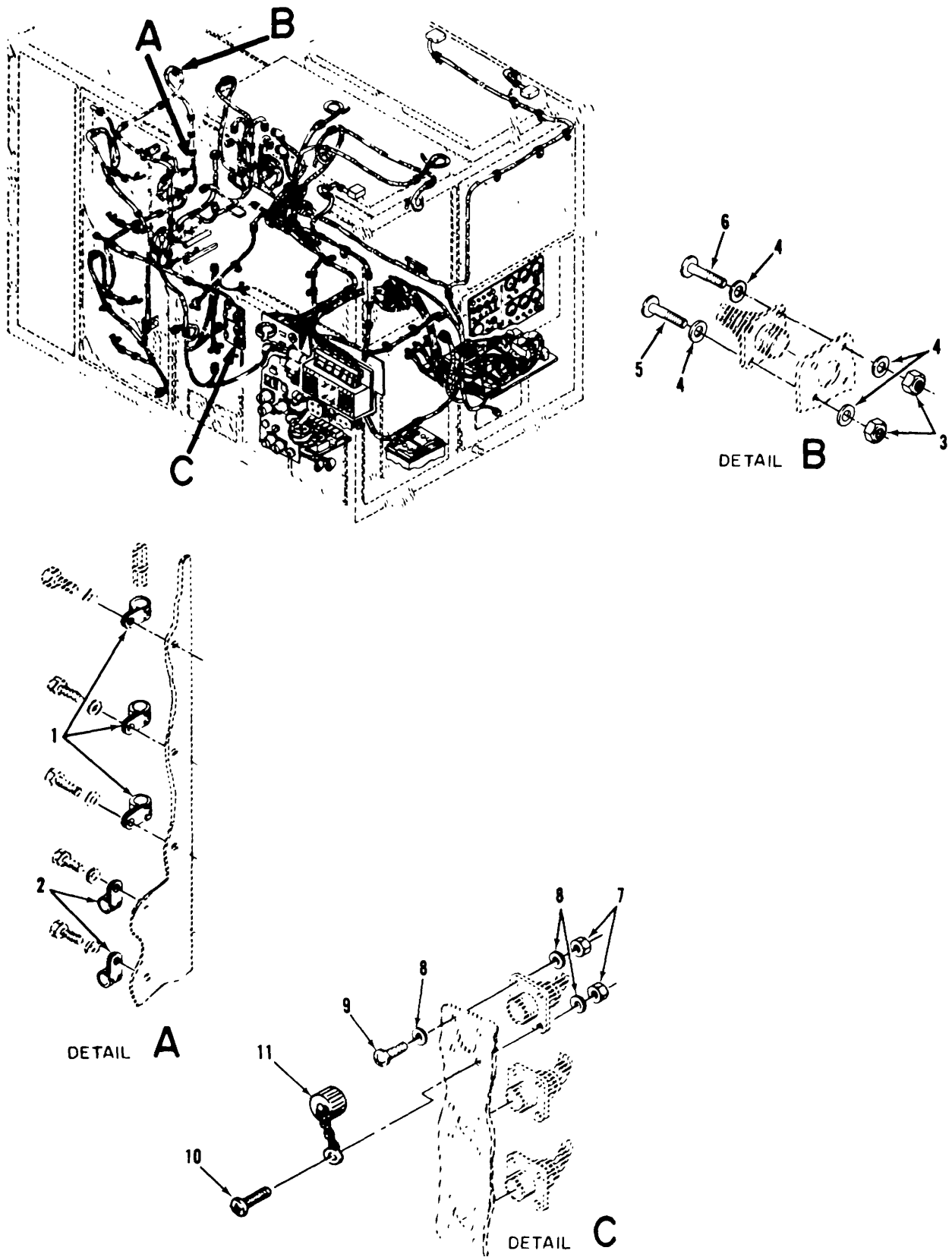
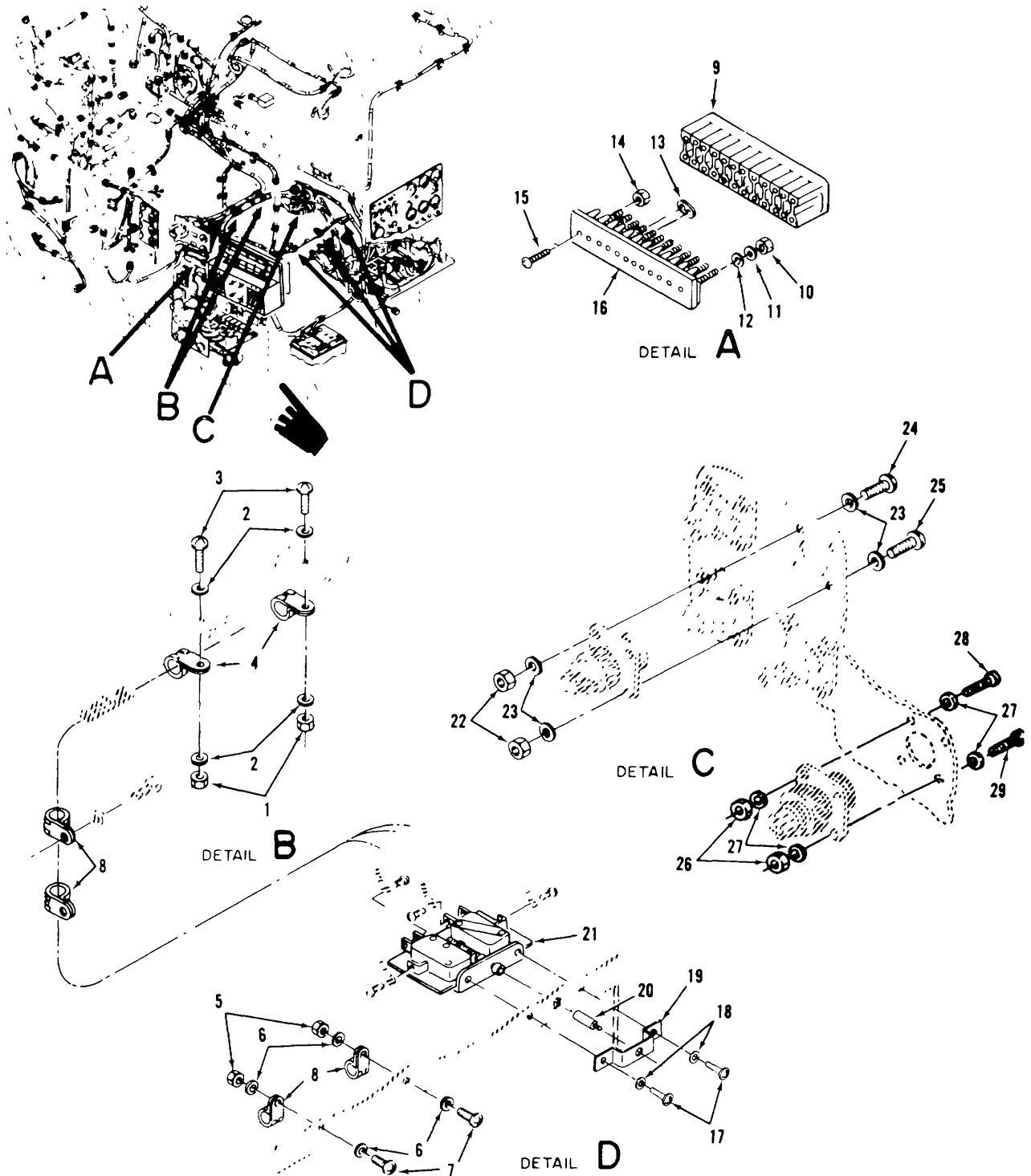

Figure 56. Power plant electrical installation, heat valve and remote power harness mounting components.

TS 6115-590-34P/56

(1) ILLUSTRATION		(2)	(3)	(4)	(5)	(6)	(7)	(8)
(a) FIG NO.	(b) ITEM NO.	SMR CODE	NATIONAL STOCK NUMBER	PART NUMBER	FSCM	DESCRIPTION USABLE ON CODE	U/M	QTY INC IN UNIT
56	1	PAOZZ	5340-00-151-5998	MS21122-8	96906	.CLAMP LOOP	EA	3
56	2	PAOZZ	5340-00-187-6023	MS21122-6	96906	.CLAMP LOOP	EA	2
56	.32	PAOZZ	5310-00-088-0551	MS21044N04	96906	.NUT SELF-LOCKING	EA	4
56	4	PAOZZ	5310-00-167-0831	AN960-4L	88044	.WASHER, FLAT	EA	8
56	5	PAOZZ		MS25214-16	96906	.SCREW MACHINE	EA	3
56	6	PAOZZ	5305-00-614-0260	MS35265-17	96906	.SCREW, MACHINE	EA	1
56	7	PAOZZ	5310-00-088-0551	MS21044N04	96906	.NUT, SELF-LOCKING	EA	12
56	8	PAOZZ	5310-00-167-0831	AN960-4L	88044	.WASHER FLAT	EA	21
56	9	PAOZZ	5305-00-614-0260	MS35265-17	96906	.SCREW MACHINE	EA	3
56	10	PAOZZ	5305-00-207-7468	MS35214-16	96906	.SCREW MACHINE	CQH EA	9
56	11	PAOZZ	5935-00-578-2742	MS25043-24D	96906	.COVER ELECT	EA	32
					121			



TS 6115-590-34P/57

Figure 57. Power plant electrical installation, air blockage switch and DC power harness mounting components.

(1) ILLUSTRATION		(2)	(3)	(4)	(5)	(6) DESCRIPTION	(7)	(8)
(a) FIG NO.	(b) ITEM NO.	SMR CODE	NATIONAL STOCK NUMBER	PART NUMBER	FSCM	USABLE ON CODE	U/M	QTY INC IN UNIT
57	1	PAOZZ	5310-00-877-5797	MS21044N3	96906	.NUT, SELF-LOCKING	EA	2
57	2	PAOZZ	5310-00-167-0834	AN960-10L	88044	.WASHER, FLAT	EA	4
57	3	PAOZZ	5305-00-206-2507	MS35215-56	96906	.SCREW, MACHINE	EA	2
57	4	PAOZZ	5340-01-041-6834	MS21122-34	96906	.CLAMP, LOOP	EA	2
57	5	XBOZZ	5310-00-877-5797	MS21044N3	96906	.NUT	EA	1
57	6	PAOZZ	5310-00-167-0834	AN960-10L	88044	.WASHER, FLAT	EA	4
57	7	PAOZZ	5306-00-722-0393	AN3-4A	88044	.BOLT, MACHINE	EA	2
57	8	XBOZZ		MS21122-3	96906	.CLAMP, LOOP	EA	4
57	9	XBOZZ		13217E3812-3	97403	.COVER, TERMINAL BD.....	EA	1
57	10	PAOZZ	5310-00-934-9751	MS35650-302	96906	.NUT, PLAIN-HEXAGON.....	EA	12
57	11	PAOZZ	5310-00-045-3296	MS35338-43	96906	.WASHER, LOCK	EA	12
57	12	PAOZZ	5310-00-167-0834	AN960-10L	88044	.WASHER, FLAT	EA	12
57	13	PAOZZ	6150-00-557-7653	MS25226-4-2	96906	.LINK, TERMINAL CON.....	EA	1
57	14	PAOZZ	5310-00-088-0551	MS21044N04	96906	.NUT, SELF-LOCKING	EA	3
57	15	PAOZZ	5305-00-959-4743	MS24693S5	96906	.SCREW, MACHINE	EA	3
57	16	XBOZZ		MS27212-2-12	96906	.TERMINAL BOARD.....	EA	1
57	17	PAOZZ	5305-00-206-3716	MS35214-25	96906	.SCREW, MACHINE	EA	2
57	18	PAOZZ	5310-00-209-0788	MS35335-30	96906	.WASHER, LOCK	EA	2
57	19	XBOZZ		13221E7424	97403	.BRACKET.....	EA	1
57	20	XBOZZ		13221E7423	97403	.PLUNGER	EA	1
57	21	PAOZZ	5930-00-044-4144	MS16106-5	96906	.SWITCH ASSEMBLY	EA	1
57	22	PAOZZ	5310-00-081-8087	MS21044N06	96906	.NUT, SELF-LOCKING	EA	4
57	23	PAOZZ	5310-00-167-0832	AN960-6L	88044	.WASHER, LOCK	EA	8
57	24	PAOZZ	5305-00-206-1288	MS35214-27	96906	.SCREW, MACHINE	EA	3
57	25	PAOZZ	5305-00-579-2139	MS35265-30	96906	.SCREW, MACHINE	EA	1
57	26	PAOZZ	5310-00-088-0551	MS21044N04	96906	.NUT, SELF-LOCKING	EA	4
57	27	PAOZZ	5310-00-167-0831	AN960-4L	88044	.WASHR, FLAT	EA	8
57	28	PAOZZ	5305-00-207-7468	MS35214-16	96906	.SCREW, MACHINE	EA	3
57	29	PAOZZ	5305-00-614-0260	MS35265-17	96906	.SCREW, MACHINE	EA	1

Change 1 123

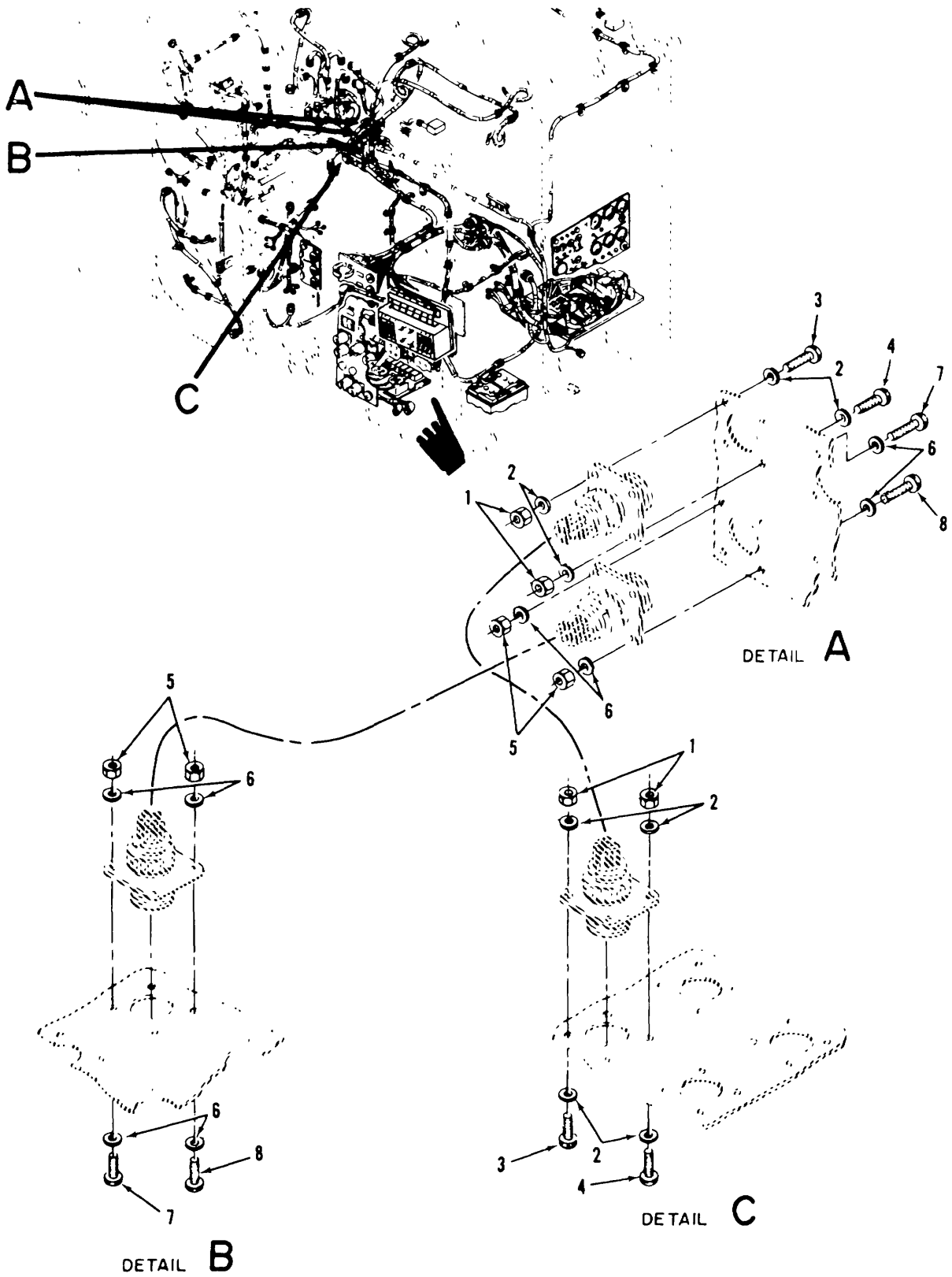
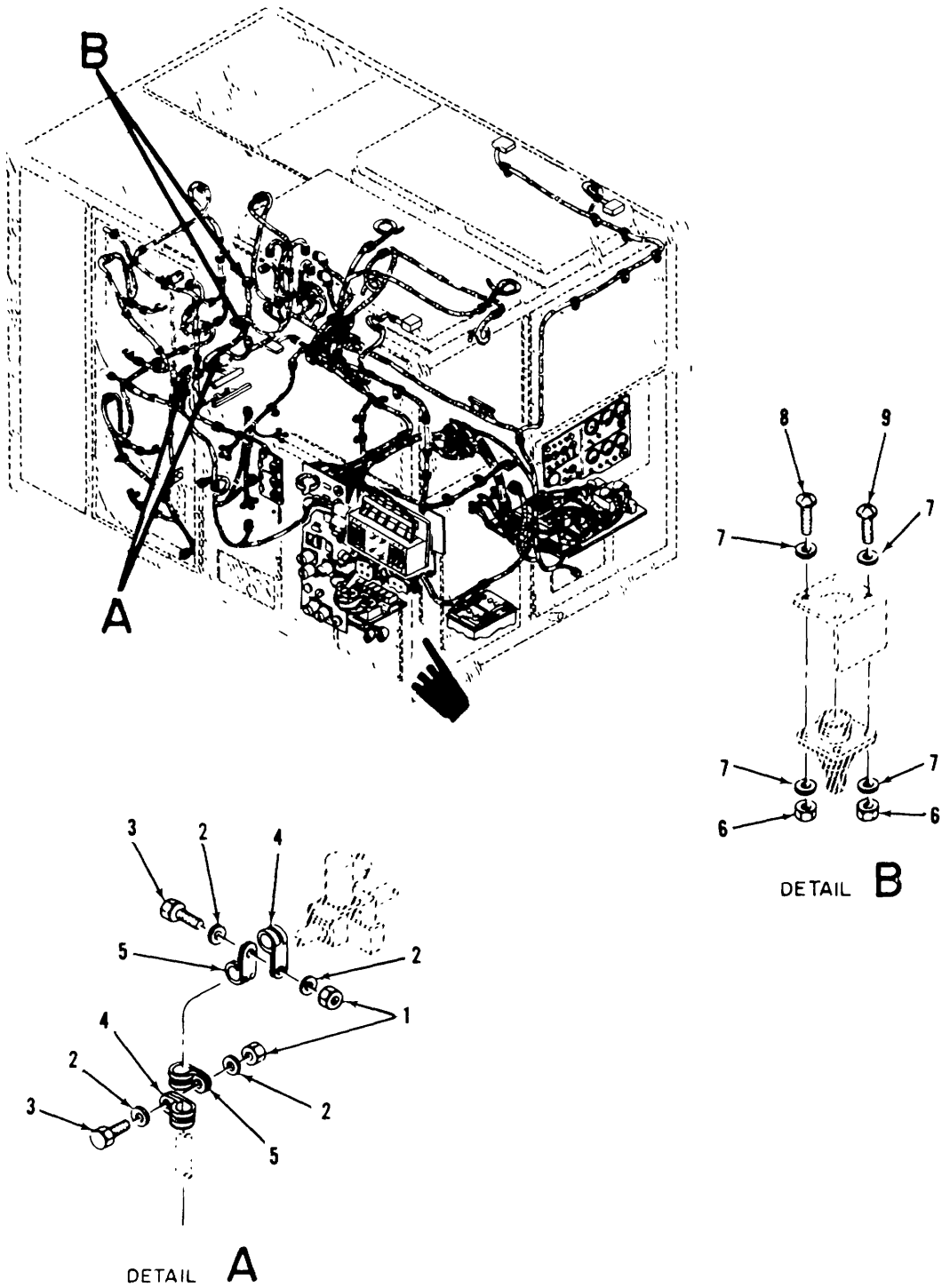

Figure 58. Power plant electrical installation, compressor harness mounting components.

(1) ILLUSTRATION		(2)	(3)	(4)	(5)	(6)	(7)	(8)
(a) FIG NO.	(b) ITEM NO.	SMR CODE	NATIONAL STOCK NUMBER	PART NUMBER	FSCM	DESCRIPTION USABLE ON CODE	U/M	QTY INC IN UNIT
58	1	PAOZZ	5310-00-081-8087	MS21044N06	96906	.NUT SELF-LOCKING	EA	8
58	2	PAOZZ	5310-00-167-0832	AN960-6L	8804	.WASHER, FLAT	EA	16
58	3	PAOZZ	5305-00-206-1288	MS35214-27	96906	.SCREW MACHINE	EA	6
58	4	PAOZZ	5305-00-579-2139	MS35265-30	96906	.SCREW, MACHINE	EA	2
58	5	PAOZZ	5310-00-081-8087	MS21044N06	96906	.NUT SELF-LOCKING	EA	8
58	6	PAOZZ	5310-00-167-0832	AN960-6L	88044	.WASHER FLAT	EA	16
58	7	PAOZZ	5305-00-206-1288	MS35214-27	96906	.SCREW MACHINE	EA	6
58	8	PAOZZ	5305-00-579-2139	MS35265-30	96906	.SCREW MACHINE	EA	2
					125			



TS 6115-590-34P/59

Figure 59. Power plant electrical installation, recirculating fan harness mounting components.

(1) ILLUSTRATION		(2)	(3)	(4)	(5)	(6)	(7)	(8)
(a) FIG NO.	(b) ITEM NO.	SMR CODE	NATIONAL STOCK NUMBER	PART NUMBER	FSCM	DESCRIPTION USABLE ON CODE	U/M	QTY INC IN UNIT
59	1	PAOZZ	5310-00-877-5797	MS1044N3	96906	.NUT SELF-LOCKING	EA	2
59	2	PAOZZ	5310-00-167-0834	AN960-10L	88044	.WASHER, FLAT	EA	4
59	3	PAOZZ	5306-00-274-2119	AN3-5A	88044	.BOLT MACHINE	EA	2
59	4	PAOZZ	5340-00-151-5997	MS21122-4	96906	.CLAMP LOOP	EA	2
59	5	PAOZZ	5340-00-151-5999	MS21122-12	96906	.CLAMP LOOP	EA	2
59	6	PAOZZ	5310-00-088-0551	MS21044N04	96906	.NUT SELF-LOCKING	EA	8
59	7	PAOZZ	5310-00-167-0831	AN960-4L	88044	.WASHER FLAT	EA	16
59	8	PAOZZ	5305-00-207-7468	MS35214-16	96906	.SCREW MACHINE	EA	6
59	9	PAOZZ	5305-00-614-0260	MS35265-17	96906	.SCREW MACHINE	EA	2
					127			

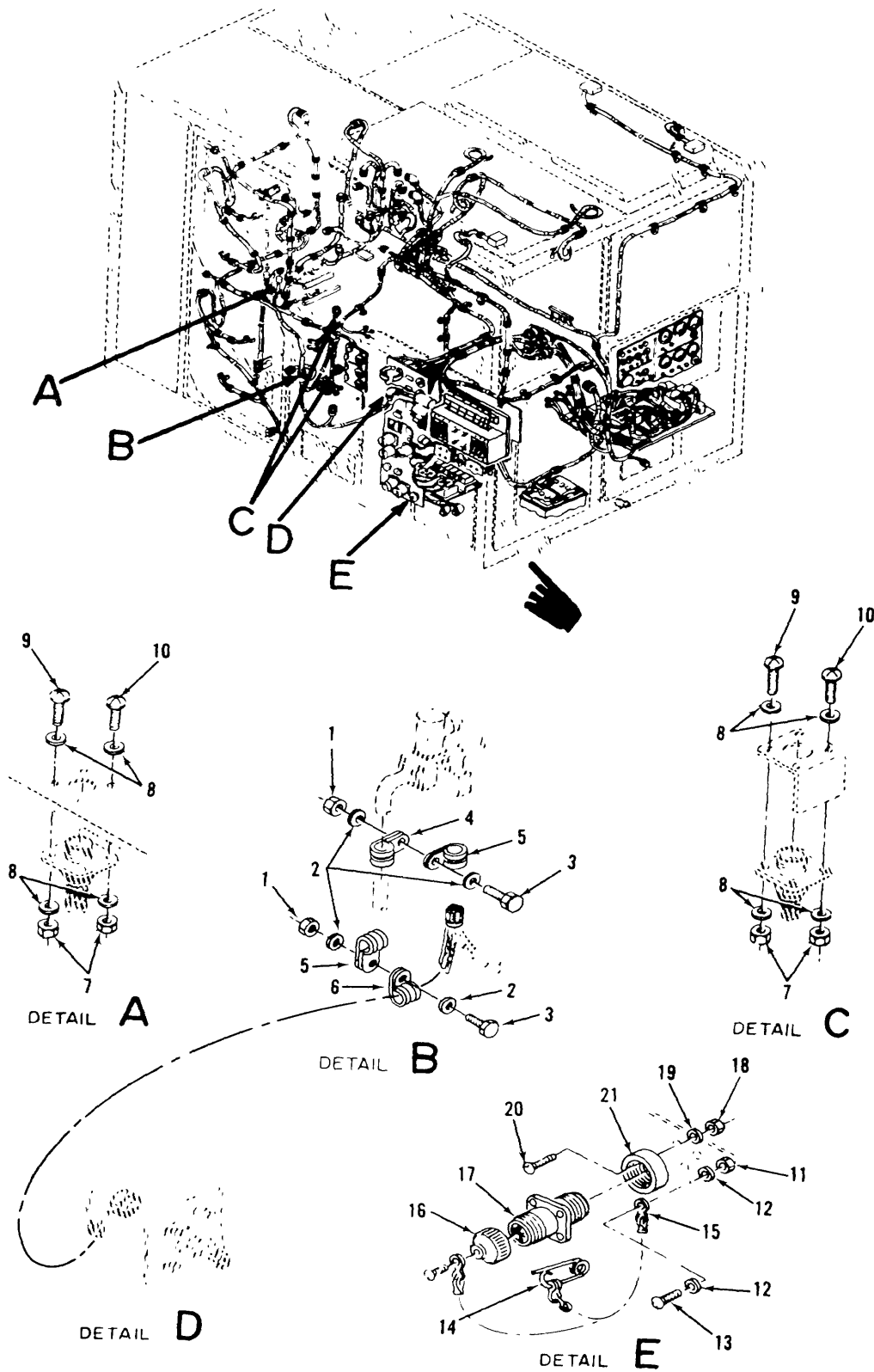

TS 6115 590 34P/10

Figure 60. Power plant electrical installation, recirculating fan harness mounting components and remote cable adapter

(1) ILLUSTRATION		(2)	(3)	(4)	(5)	(6)	(7)	(8)
(a) FIG NO.	(b) ITEM NO.	SMR CODE	NATIONAL STOCK NUMBER	PART NUMBER	FSCM	DESCRIPTION USABLE ON CODE	U/M	QTY INC IN UNIT
60	1	PAOZZ	5310-00-877-5767	MS21044N3	96906	.NUT SELF LOCKING	EA	2
60	2	PAOZZ	5310-00-167-0834	N960-10L	88044	.WASHER FLAT	EA	4
60	3	PAOZZ	5306-00-722-0393	AN3-44	88044	.BOLT MACHINE.....	EA	2
50	4	PAOZZ	5340-00-187-6023	MS21122-6	96906	.CLAMP LOOP	EA	1
60	5	XBOZZ	5340-00-151-5999	MS21122-12	96906	.CLAMP LOOP	EA	2
60	6	XBOZZ	5340-00-151-5998	MS21122-8	96906	.CLAMP LOOP	EA	1
60	7	XBOZZ	5310-00-088-0551	MS21044N04	96906	.NUT	EA	2
60	8	PAOZZ	5310 00-167-0831	AN960 4L	88044	.WASHER FLAT	EA	24
60	9	PAOZZ	5305-00-207-7469	MS35214-16	96906	.SCREW MACHINE.....	EA	9
60	10	PAOZZ	5305-00-614-0260	MS35265-17	96906	.SCREW MACHINE.....	EA	3
60	11	PAOZZ	5310-00-088-0551	MS21044N04	96906	.NUTSELF LOCKING	EA	2
60	12	PAOZZ	5310-00-167-0831	AN960-4L	88044	.WASHER FLAT	EA	1
60	13	PAOZZ	5305-00-207-7463	MS535214-15	96906	.SCREW MACHINE.....	EA	1
60	14	PAOZZ	5315-00-223-6112	AN416-2	88044	.PIN RETAINING	EA	1
60	15	XDOZZ		NAS1455-0-2C	80205	.CHAIN WELDLESS.....	EA	1
60	16	PAOZZ	5935-00-578-2742	MS25043-23D	96906	.COVER ELECT	EA	1
60	17	PAOZZ	5935-00-791-2302	13217E3807-2	97403	.CONNECTOR RCPT.....	EA	1
60	18	PAOZZ	5310-00-877-5797	MS21044N3	96906	.NUT SELF LOCKING	EA	3
60	19	PAOZZ	5310 00-167-0834	AN960-10L	88044	.WASHER FLAT	EA	3
60	20	XBOZZ	5305-00-957-7811	MS24693S272	96906	.SCREW MACHINE COH.....	EA	3
60	21	PAOZZ	5340 00-021-3872	13217E4161	97403	.COVER CONNECTOR.....	EA	1

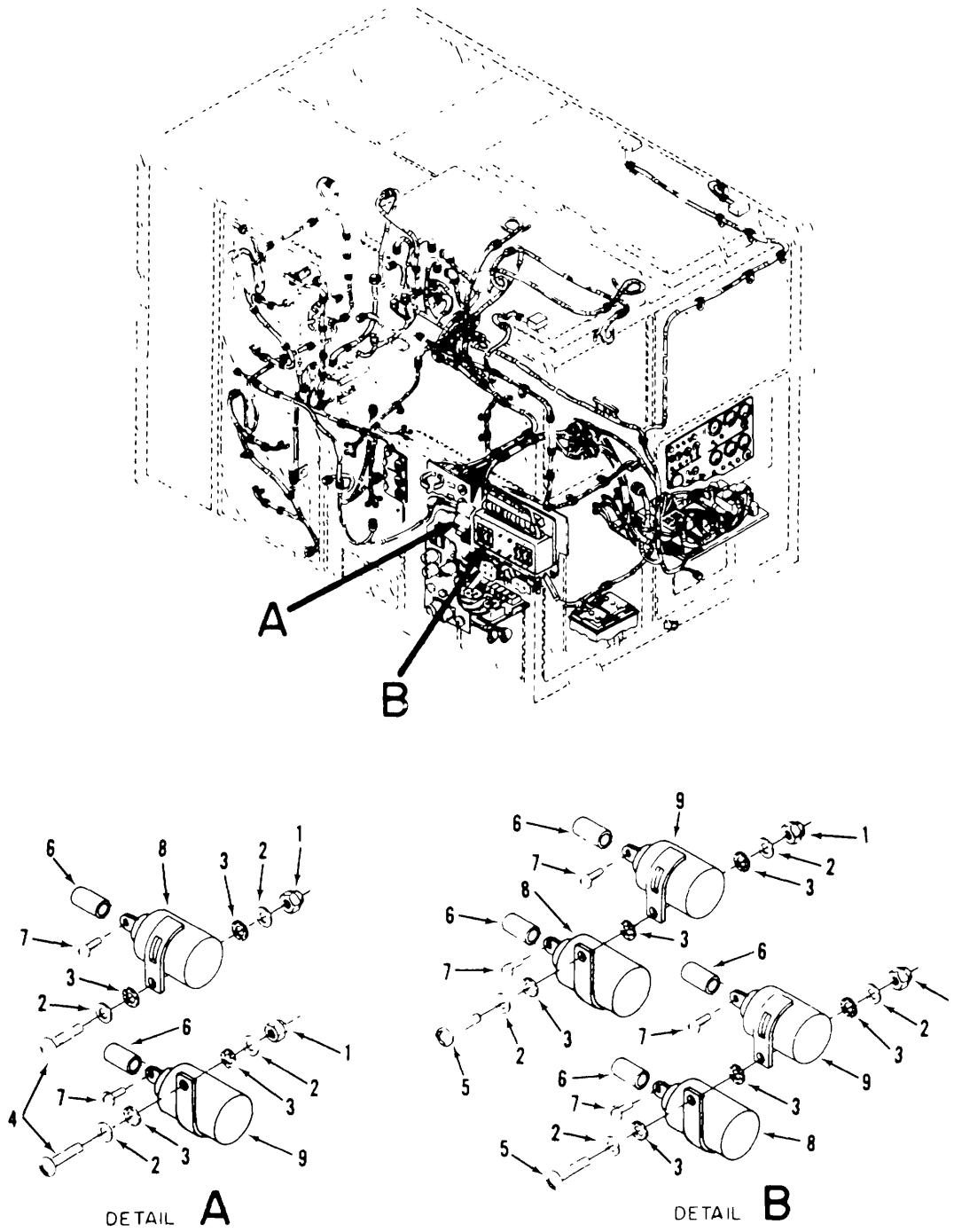

TS 5115-590-34P/61

Figure 61. Power plant electrical installation, by-pass capacitors and mounting components.

(1) ILLUSTRATION		(2)	(3)	(4)	(5)	(6)	(7)	(8)
(a) FIG NO.	(b) ITEM NO.	SMR CODE	NATIONAL STOCK NUMBER	PART NUMBER	FSCM	DESCRIPTION USABLE ON CODE	U/M	QTY INC IN UNIT
61	1	PAOZZ	5310-00-811-3494	MS21044N08	96906	.NUT SELF-LOCKING	EA	4
61	2	PAOZZ	5310-00-167-0833	AN960-8L	88044	.WASHER FLAT	EA	8
61	3	PAOZZ	5310-00-596-76S3	MS35335-31	96906	.WASHER LOCK	E	10
61	4	PAOZZ	5305-00-637-1123	MS35214-42	96906	.SCREW MACHINE.....	EA	2
61	5	PAOZZ	5305-00-S54-5641	MS35214-43	96906	.SCREW MACHINE.....	EA	2
61	6	PAOZZ		1321-7E4294-6	97403	.SLEEVING INSULATED.....	EA	6
61	7	PAOZZ	5305-00-984-6189	MS35206-241	95906	.SCREW MACHINE.....	EA	6
61	8	PAOZZ	5910-00-504-7418	CA36KFWI104	81349	.CAPACITOR.....	EA	3
61	9	PAOZZ	9910-00-882-0556	CA37KFWI104	81349	.CAPACITOR.....	EA	3
					131			

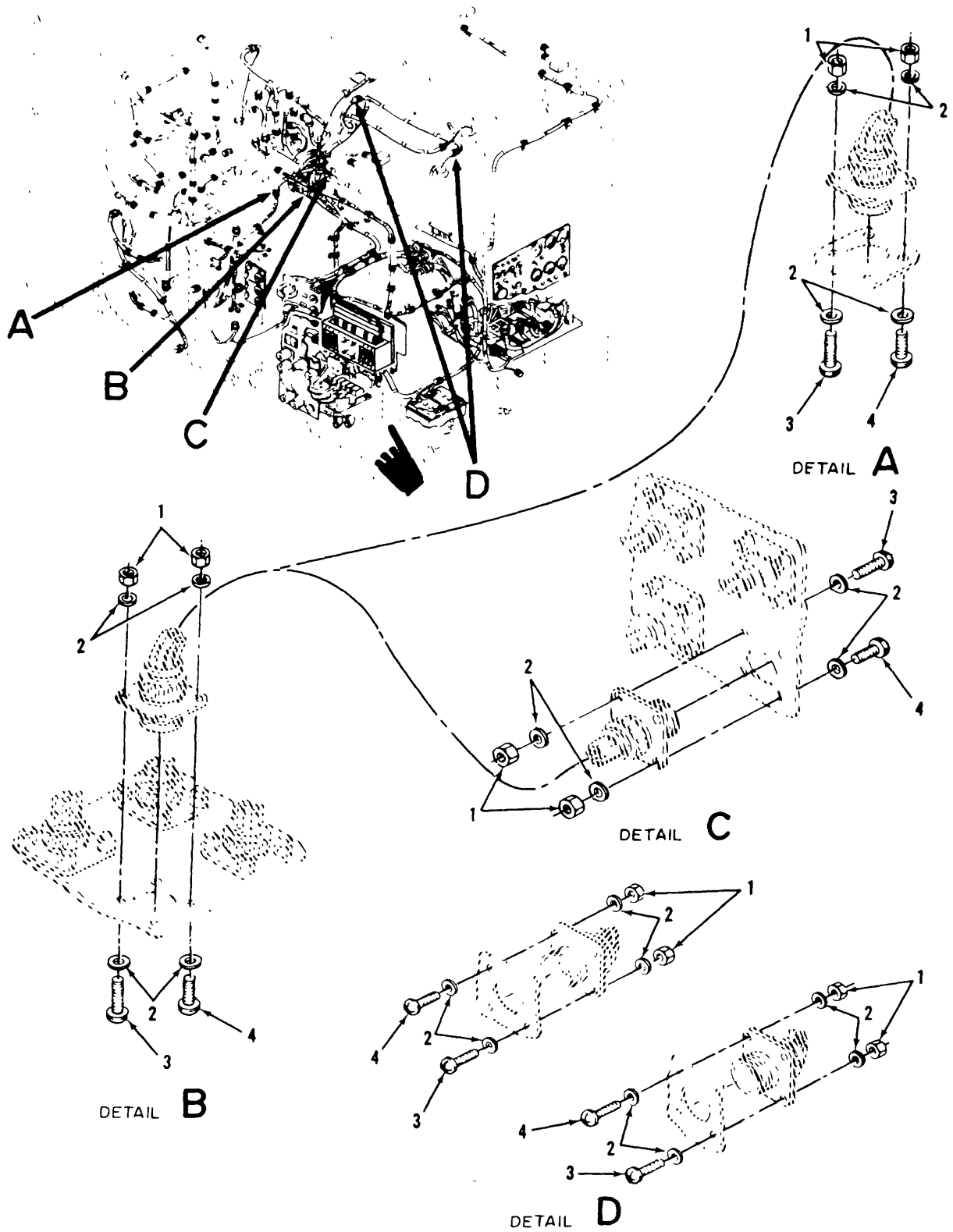

TS 6115-590-34P/62

Figure 62. Power plant electrical installation, water pump and condenser fan harness mounting components.

(1) ILLUSTRATION		(2)	(3)	(4)	(5)	(6)	(7)	(8)
(a) FIG NO.	(b) ITEM NO.	SMR CODE	NATIONAL STOCK NUMBER	PART NUMBER	FSCM	DESCRIPTION USABLE ON CODE	U/M	QTY INC IN UNIT
62	1	PAOZZ	5310-00-088-0551	MS21044NO4	96906	.NUT SELF-LOCKING	EA	26
62	2	PAOZZ	5310-00-167-0831	AN960-4L	88044	.WASHER FLAT	EA	40
62	3	PAOZZ	5305-00-614-0260	MS35265-IT	96906	.SCREW MACHINE	EA	5
62	4	PAOZZ	5305-00-207-7468	MS35214-16	96906	.SCREW MACHINE	EA	15
					133			

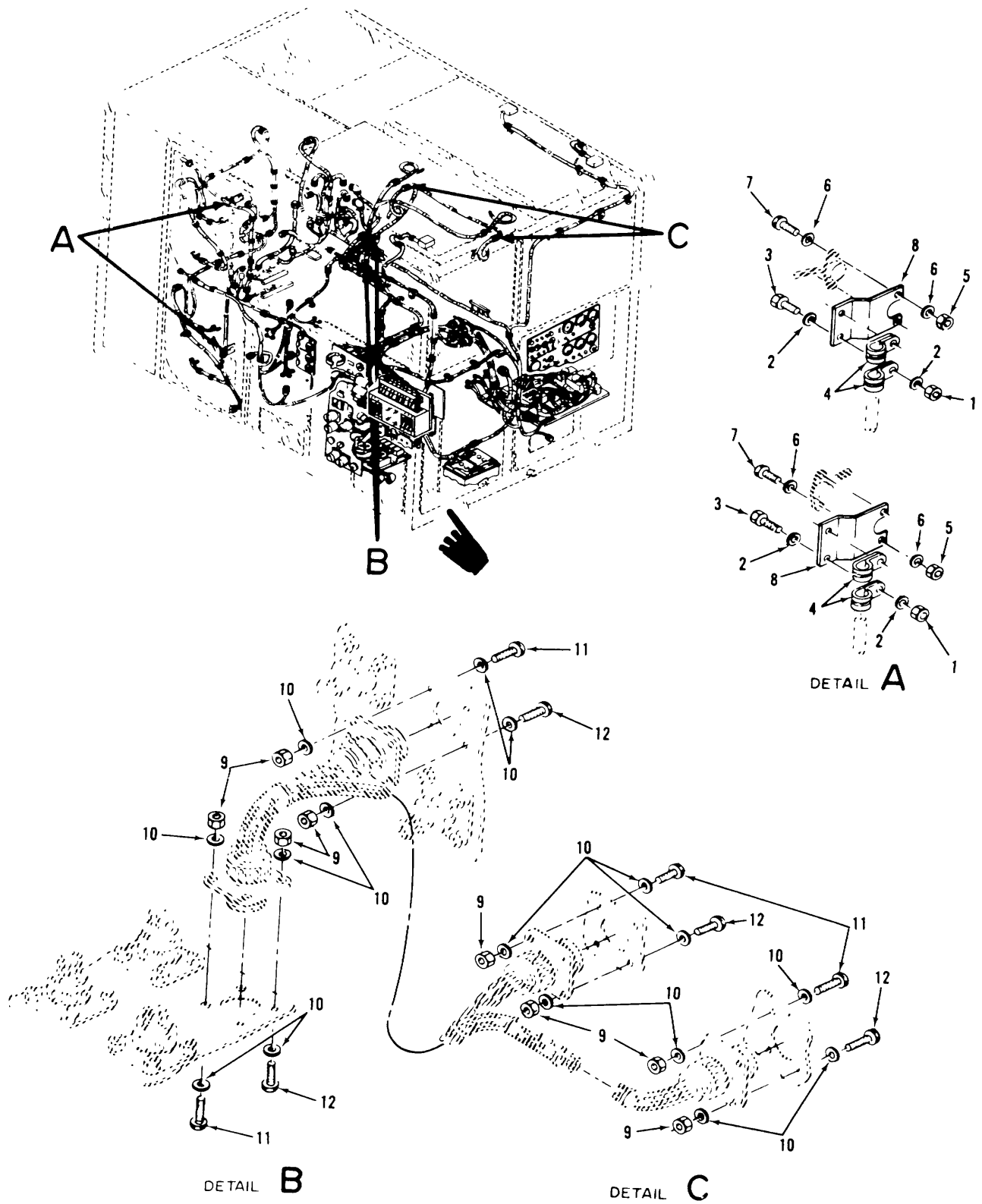

Figure 63. Power plant electrical installation, condenser fan and anti-ice thermostat harness mounting components.

(1) ILLUSTRATION		(2)	(3)	(4)	(5)	(6) DESCRIPTION	(7)	(8)
(a) FIG NO.	(b) ITEM NO.	SMR CODE	NATIONAL STOCK NUMBER	PART NUMBER	FSCM	USABLE ON CODE	U/M	QTY INC IN UNIT
63	1	PAOZZ	5310-00-877-5797	MS21044N3	96936	NUT SELF-LOCKING	EA	4
63	2	PAOZZ	5310-00-167-0834	AN960-1OL	88044	WASHER FLAT	EA	4
63	3	PAOZZ	5306-00-722-0393	AN3-4A	88044	BOLT MACHINE	EA	4
63	4	PAOZZ	5340-03-571-6044	MS21919H8	96906	CLAMP CUSHIONED.....	EA	4
63	5	PAOZZ	5310-00-081-8087	MS21044NO6	96906	NUT SELF-LOCKING	EA	4
63	6	PAOZZ	5310-00-167-0832	AN960-6L	88044	WASHER FLAT	EA	8
63	7	XBOZZ		MS3521425	96906	SCCEW,MACHINE.....	EA	1
63	8	XBOZZ		13217E4134	97403	BRACKET SENSOR MTG.....	EA	2
63	9	PAOZZ	5310-00-088-0551	M521044N04	9690	NUT SELF-LOCKING	EA	16
63	10	PAOZZ	5310-00-167-0831	AN960-4L	88044	WASHER FLAT.....	EA	32
63	11	PAOZZ	5305-00-207-7468	MS35214-16	96906	.SZREW MACHINE	EA	12
63	12	PAOZZ	5305-00-614-0260	MS35265-17	96906	.SCREW MACHINE.....	EA	4
					135			

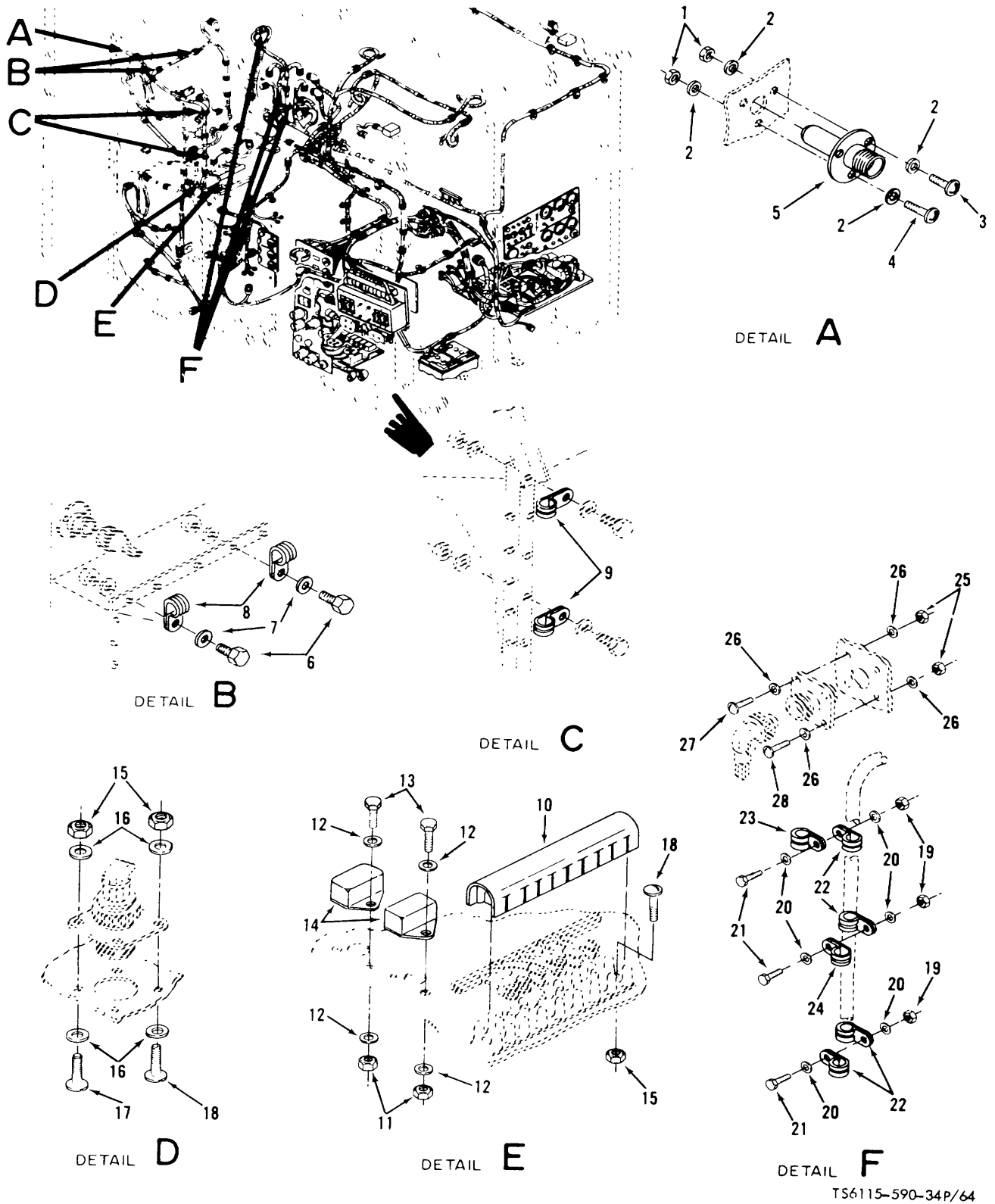
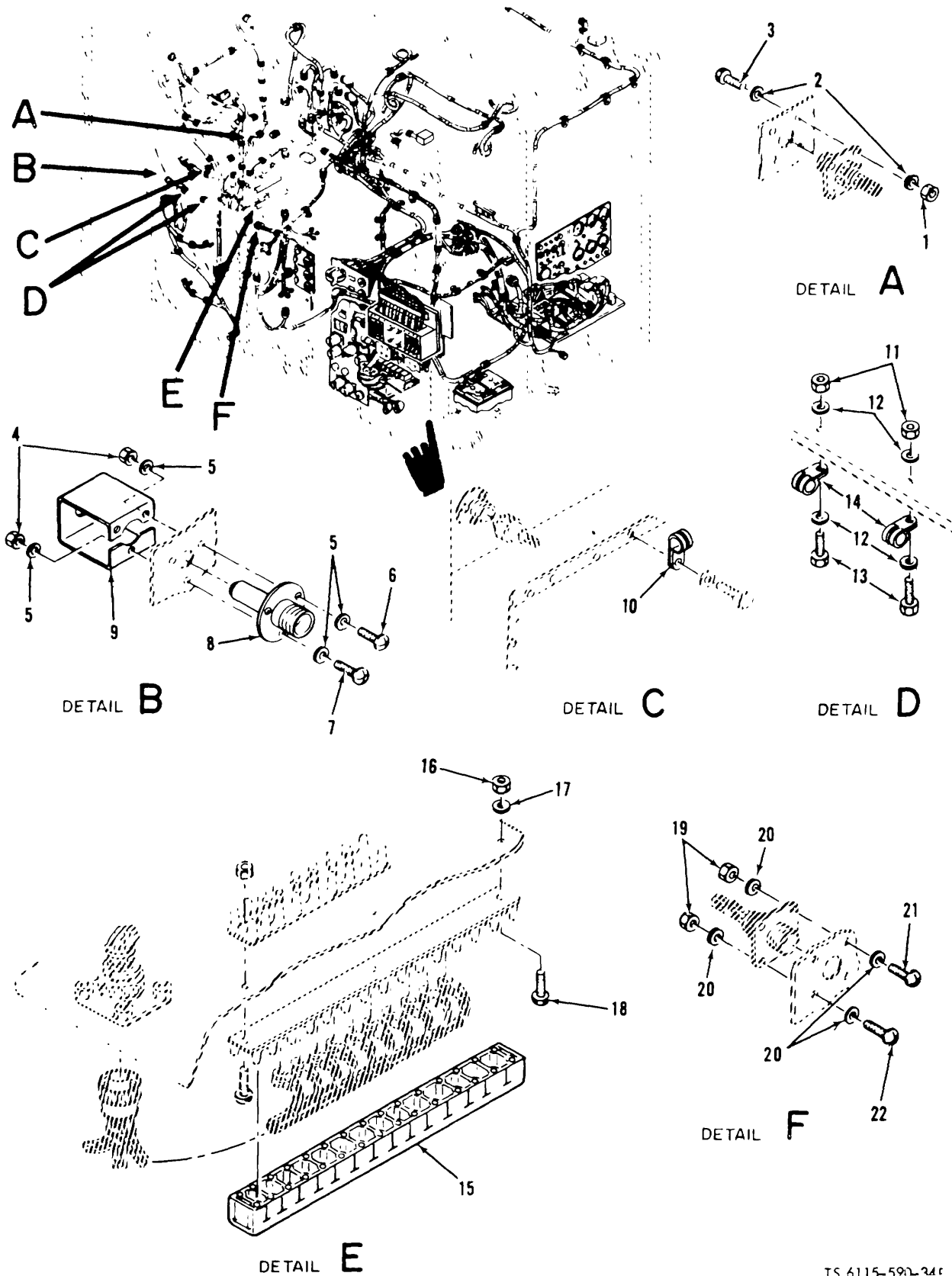

Figure 64. Power plant electrical installation, thermal switch and air conditioning harness mounting components.

(1) ILLUSTRATION		(2)	(3)	(4)	(5)	(6)	(7)	(8)
(a) FIG NO.	(b) ITEM NO.	SMR CODE	NATIONAL STOCK NUMBER	PART NUMBER	FSCM	DESCRIPTION USABLE ON CODE	U/M	QTY INC IN UNIT
64	1	PAOZZ	5310-30-877-5797	MS21044N3	96906	.NUT SELF-LOCKING	EA	3
64	2	PAOZZ	5310-00-167-3834	AN960-1OL	88044	.WASHER FLAT	EA	6
64	3	PAOZZ	5305-00-206-2507	MS35215-56	96936	.SCREW MACHINE	EA	2
64	4	PAOZZ	5305-00-837-8918	MS35274-64	96906	.SCREW MACHINE	EA	1
64	5	PAOZZ	5930-00-167-7853	13217E4041-2	97403	.SWITCH THERMAL	EA	1
64	6	PAOZZ	5306-00-274-2119	AN3-5A	88044	.BOLT MACHINE	EA	2
64	7	PAOZZ	5313-00-167-0834	AN963-1OL	88044	.WASHER FLAT	EA	2
64	8	PAOZZ	5340-00-151-5958	MS21122-8	95906	.CLAMP LOOP	EA	2
64	9	PAOZZ	5340-00-187-6023	MS21122-6	96906	.CLAMP LOOP	EA	2
64	10	XBOZZ		13217E3812-2	97403	.COVER TERMINAL BD	EA	1
64	11	PAOZZ	5310-00-877-5797	MS21044N3	96906	.NUT SELF-LOCKING	EA	4
64	12	PAOZZ	5310-00-167-0834	AN960-1OL	88044	.WASHER FLAT	EA	8
64	13	PAOZZ	5306-00-722-0393	AN3-4A	88044	.BOLT MACHINE	EA	4
64	14	PAOZZ	5945-00-621-0074	13217F4166	97403	.RELAY, ELECTROMAGNET	EA	2
64	15	PAOZZ	5310-00-088-0551	MS21044N04	96906	.NUT SELF-LOCKING	EA	7
44	16	PAOZZ	5310-00-167-0831	AN960-4L	88044	.WASHER FLAT	EA	8
64	17	PAOZZ	5305-00-614-0260	MS35265-17	96906	.SCREW MACHINE	EA	1
64	18	PAOZZ	5305-00-207-7468	MS35214-16	96906	.SCREW MACHINE	EA	6
64	19	PAOZZ	5310-00-177-5797	MS21044N3	96906	.NUT SELF-LOCKING	EA	3
64	20	PAOZZ	5310-00-17-0834	AN960-IOL	88044	.WASHER FLAT	EA	6
64	21	PAOZZ	5306-30-274-2119	AN3-5AA	88044	.BOLT MACHINE	EA	3
64	22	PAOZZ	5440-00-151-5995	21122-12	96906	.CLAMP LOOP	EA	4
64	23	PAOZZ	5340-00-151-5998	MS21122-8	96906	.CLAMP LOOP	EA	1
64	24	PAOZZ	5343-00-151-5997	M521122-4	96906	.CLAMP LOOP	EA	1
64	25	XBOZZ	5310-00-088-0551	MS21044N04	9696	.NUT	EA	4
64	26	PAOZZ	5310-00-167-0831	AN960-4L	88044	.WASHER FLAT	EA	8
64	27	PAOZZ	5305-00-614-0260	MS3526S-17	96906	.SCREW MACHINE	EA	1
64	28	PAOZZ	5305-00-207-7468	MS35214-16	96906	.SCREW MACHINE	EA	3
					137			



TS 6115-590-34P

Figure 65. Power plant electrical installation, terminal board and air conditioning harness mounting components.

(1) ILLUSTRATION		(2)	(3)	(4)	(5)	(6) DESCRIPTION	(7)	(8)
(a) FIG NO.	(b) ITEM NO.	SMR CODE	NATIONAL STOCK NUMBER	PART NUMBER	FSCM	USABLE ON CODE	U/M	QTY INC IN UNIT
65	1	PAOZZ	5310-03-877-5796	MS21344N4	95936	.NUT SELF-LOCKING	EA	4
65	2	P4OZZ	5310-00-167-0831	BAN9601-4L	88044	.WASHER FLAT	EA	4
65	3	PAOZZ	5335-00-207-7463	MS35214-15	96906	.SCREW MACHINE	EA	4
65	4	PAOZZ	5310-00-877-5797	MS21044N3	96906	.NUT SELF-LOCKING	EA	3
65	5	PAOZZ	5310-00-167-0834	AN960-10L	88044	.WASHER FLAT	EA	6
65	6	PAOZZ	5305-00-206-2507	MS35215-56	96906	.SCREW MACHINE	EA	2
65	7	PAOZZ	5305-00-837-8918	F53S3274-64	96906	.SCREW MACHINE	EA	1
65	8	PAOZZ	5930-00-167-7853	13217E4041-2	97403	.SWITCH THERMAL	EA	2
65	9	XBOZZ		13217E4132	97403	.BRACKET HEAT SENSOR	EA	1
65	10	PAOZZ	5340-00-187-6023	MS21122-6	96936	.CLAMP LOOP	EA	1
65	11	PAOZZ	5313-30-877-5747	MS21344N3	90936	.NUT SELF-LOCKING	EA	3
65	12	PAOZZ	5310-00-167-0834	N960-10L	88044	.WASHER FLAT	EA	6
65	13	PAOZZ	5306-00-722-0393	AN3-4A	88044	.BOLT MACHINE	EA	3
65	14	PAOZZ	5340-00-187-6023	MS21122-6	93606	.CLAMP LOOP	EA	3
65	15	XBOZZ		13217E3812-4	97403	.COVER TERMINAL BD	EA	1
65	16	PAOZZ	5310-00-877-5796	MS21044N4	96976	.NUT SELF-LOCKING	EA	1
65	17	PAOZZ	5310-00-167-0831	AN96-4L	88044	.WASHER FLAT	EA	1
65	18	PAOZZ	5305-00-207-7468	MS35214-16	96906	.SCREW MACHINE	EA	1
65	19	PAOZZ	5310-00-081-8087	MS21044N06	96906	.NUT SELF-LOCKING	EA	4
65	20	PAOZZ	5310-00-167-0832	AN960-6L	88044	.WASHER FLAT	EA	8
65	21	PAOZZ	5305-00-206-1288	MS35214-27	96906	.SCREW MACHINE	EA	3
65	22	PAOZZ	5305-00-579-2139	MS35265-30	96906	.SCREW MACHINE	EA	1
					139			

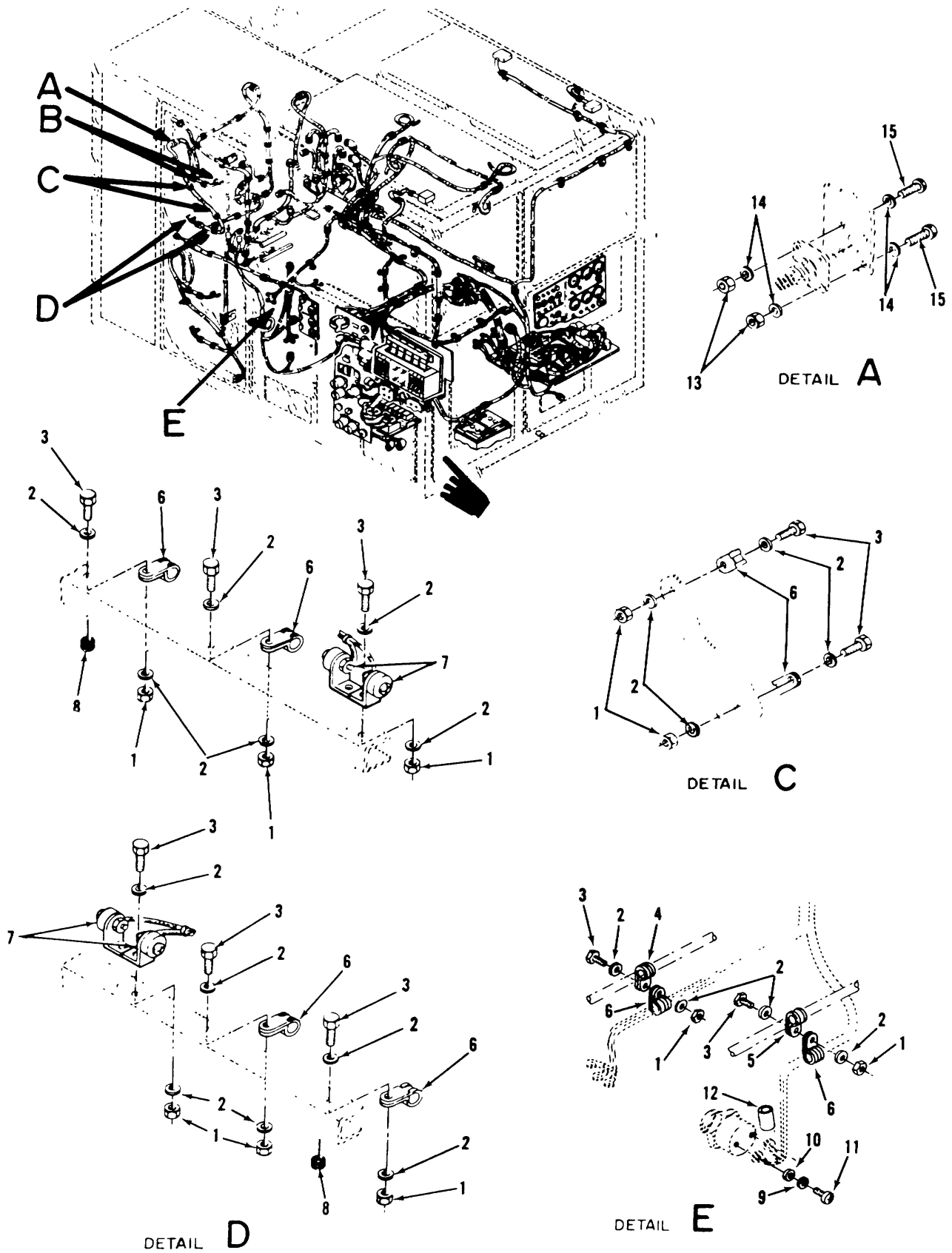
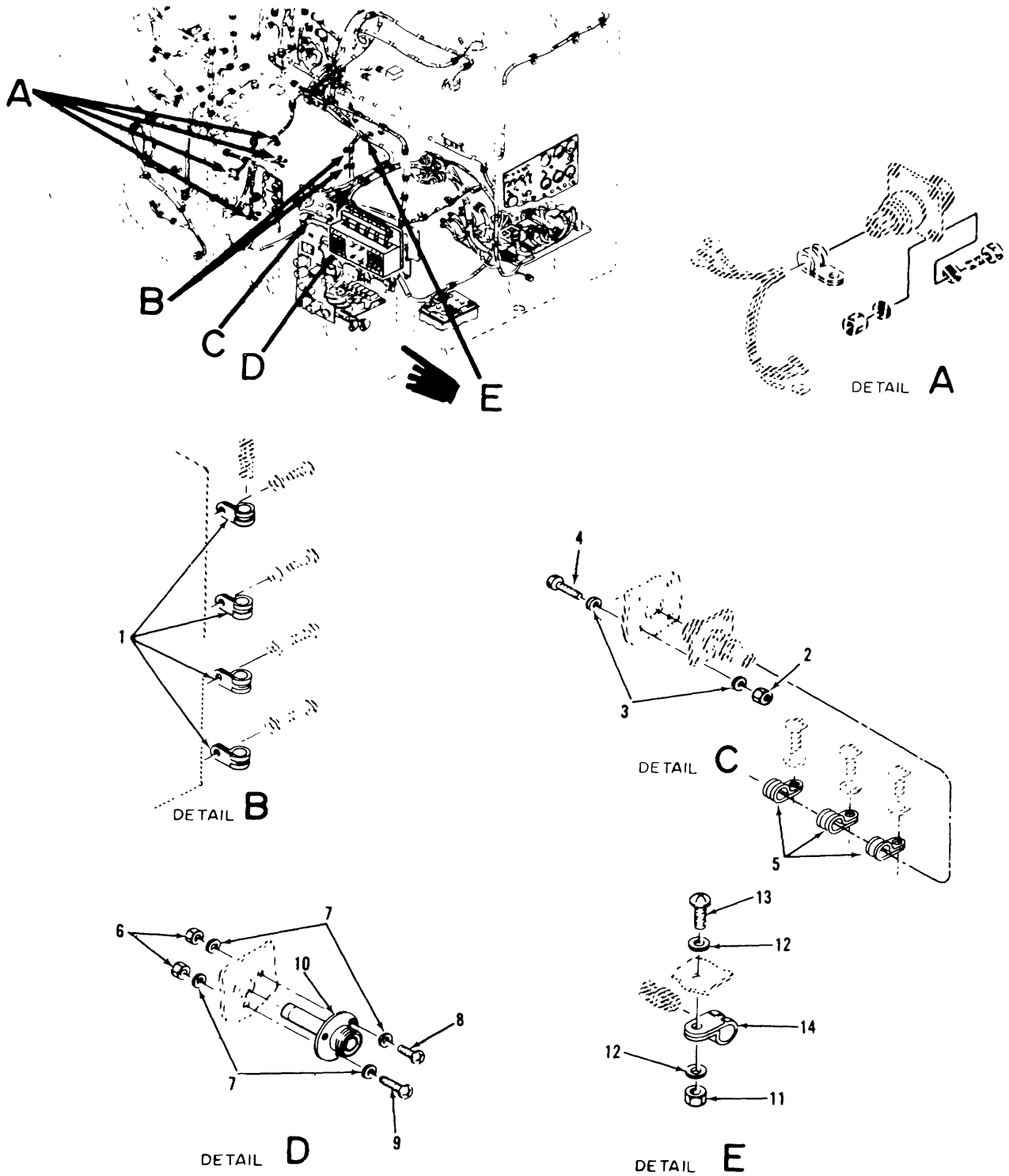

Figure 66. Power plant electrical installation, temperature sensor harness mounting components

(1) ILLUSTRATION		(2)	(3)	(4)	(5)	(6) DESCRIPTION	(7)	(8)
(a) FIG NO.	(b) ITEM NO.	SMR CODE	NATIONAL STOCK NUMBER	PART NUMBER	FSCM	USABLE ON CODE	U/M	QTY INC IN UNIT
66	1	PAOZZ	5310-00-877-5797	MS/1044N3	96906	.NUT SELF-LOCKING	EA	12
66	2	PAOZZ	5310-00-167-0834	6N960-1OL	88044	.WASHER FLAT	EA	24
66	3	PAOZZ	5336-00-722-0393	AN3-4A	88044	.BOLT MACHINE	EA	12
66	4	PAOZZ	5340-00-187-6023	MS21122-6	96906	.CLAMP LOOP	EA	1
66	5	PAOZZ	5340-00-151-5998	MS21122-8	96906	.CLAMP LOOP	EA	1
66	6	PAOZZ	5340-00-151-5997	MS21122-4	96976	.CLAMP LOOP	EA	8
66	7	PAOZZ	6685-00-866-4596	13217E4062	97403	.SENSOR	EA	4
66	8	PAOZZ	5325-00-074-3301	MS21266-2N	969J6	.GROMMET PLASTIC	EA	v
66	9	PAOZZ	5310-00-596-7693	M535335-31	969J6	.WASHERLOCK	EA	2
66	10	PAOZZ	5310-00-167-0833	AN960-8L	88044	.WASHER LOCK	EA	2
66	11	PAOZZ	5305-00-584-6169	MS35206-241	96906	.SCREW MACHINE	EA	2
66	12	PAOZZ		13217E4294-6	97403	.SLEEVING INSULATED	EA	2
66	13	PAOZZ	5310-00-088-0551	MS21044NO4	96976	.NUT SELF-LOCKING	EA	4
66	14	PAOZZ	5310-00-167-0831	AN960-4L	88044	.WASHER FLAT	EA	8
66	15	PAOZZ	5305-00-207-7463	MS35214-15	96906	.SCREW MACHINE	EA	4
					141			



TS 5115-590-34P/67

Figure 67. Power plant electrical installation, water system and recirculating fan harness mounting components

(1) ILLUSTRATION		(2)	(3)	(4)	(5)	(6)	(7)	(8)
(a) FIG NO.	(b) ITEM NO.	SMR CODE	NATIONAL STOCK NUMBER	PART NUMBER	FSCM	DESCRIPTION USABLE ON CODE	U/M	QTY INC IN UNIT
67	1	PAOZZ	5340-00-151-5997	MS21122-4	96906	.CLAMP LOOP	EA	4
67	2	PAOZZ	5310-00-088-0551	MS21044N04	96906	.NUT SELF-LOCKING	EA	4
67	3	PAOZZ	5310-00-167-0831	AN960-4L	88044	.WASHER FLAT	EA	8
67	4	PAOZZ	5305-00-207-7468	MS35214-16	96906	.SCREW MACHINE.....	EA	4
67	5	PAOZZ	5340-00-151-5998	MS21122-8	96906	.CLAMP LOOP	EA	3
67	6	PAOZZ	5310-00-877-5797	MS21044N3	96906	.NUT SELF-LOCKING.....	EA	3
67	7	PAOZZ	5310-00-167-0834	AN960-10L	88044	.WASHER FLAT	EA	6
67	8	PAOZZ	5305-00-206-2507	MS35215-56	96906	.SCREW MACHINE.....	EA	2
67	9	PAOZZ	5305-00-837-8918	MS35274-64	96906	.SCREW MACHINE.....	EA	1
67	10	PAOZZ	5930-00-167-7850	13217E4041-1	97403	.SWITCH TERMINAL	EA	1
67	11	PAOZZ	5310-00-877-5797	MS21044N3	96906	.NUT SELF-LOCKING.....	EA	2
67	12	PAOZZ	5310-00-167-0834	AN960-10L	88044	.WASHER FLAT	EA	4
67	13	PAOZZ	5305-00-206-2507	MS35215-56	96906	.SCREW MACHINE.....	EA	2
67	14	PAOZZ	5340-00-493-7020	MS21122-24	96906	.CLAMP LOOP	EA	2
					143			

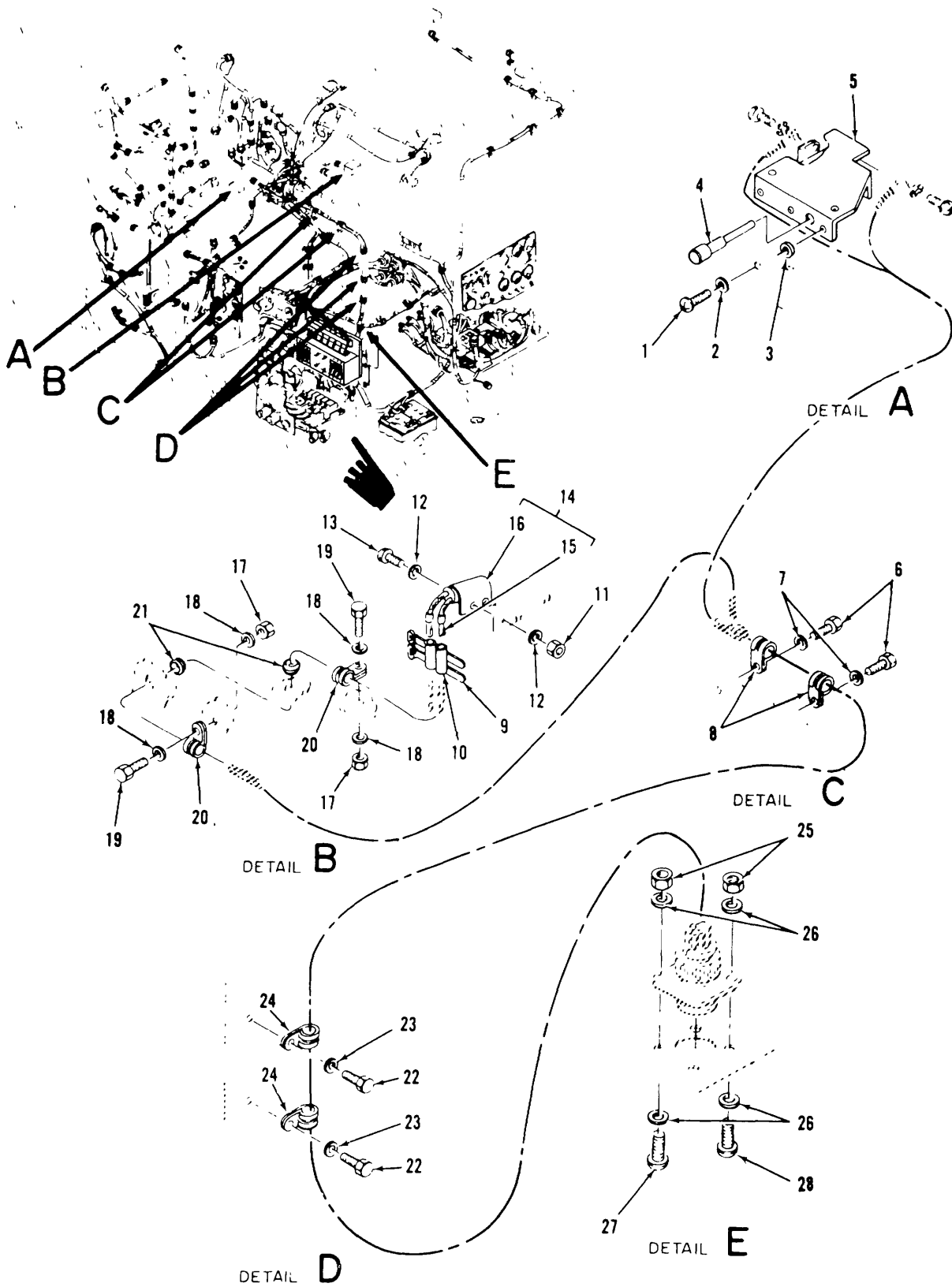

Figure 68. Power plant electrical installation, switch and DC power TS 6115-590-34P/68 harness mounting components.

(1) ILLUSTRATION		(2)	(3)	(4)	(5)	(6) DESCRIPTION	(7)	(8)
(a) FIG NO.	(b) ITEM NO.	SMR CODE	NATIONAL STOCK NUMBER	PART NUMBER	FSCM	USABLE ON CODE	U/M	QTY INC IN UNIT
68	1	PAOZZ	5305-00-206-1288	MS35214-27	96906	.SCREW MACHINE.....	EA	2
68	2	PAOZZ	5310-00-045-4007	MS35338-41	96936	.WASHER, LOCK.....	EA	2
68	3	PAOZZ	5310-00-167-0832	6N960-6L	88044	.WASHER FLAT.....	EA	2
68	4	PAOZZ	5315-01-038-3127	13217E4173	97403	.ROD EXT SWITCH.....	EA	1
68	5	PAOZZ	5930-00-805-3423	13217E3915	97433	.SWITCH PUSH BUTTON.....	EA	1
68	6	PAOZZ	5306-00-722-0393	AN3-4A	88044	.BOLT MACHINE.....	EA	2
68	7	PAOZZ	5310-00-167-0884	AN860-10L	68044	.WASHER FLAT.....	EA	2
65	8	PAOZZ	5340-00-151-5997	MS21122-4	96906	.CLAMP LOOP.....	EA	2
68	9	PAOZZ	5975-00-156-3253	MS3367-2-9	96906	.STRAP TIEDOWN.....	EA	V
68	10	XBFZZ		13217E4/94-8	97403	.SLEEVING INSULATED.....	EA	2
68	11	PAOZZ	5310-00-081-8087	M521044N06	96936	.NUT SELF-LOCKING.....	EA	2
68	12	PAOZZ	5310-00-167-0832	4AN960-6L	88044	.WASHER FLAT.....	EA	4
68	13	PAOZZ	5305-00-206-1288	MS35214-27	96906	.SCREW MACHINE.....	EA	2
68	14	PAOZZ	5930-00-883-6840	13217E4162	97403	.SWITCH MERCURY.....	EA	1
68	15	PAFZZ	5940-00-804-9184	MS27429-2	96906	.TERMINAL.....	EA	2
68	16	PAFZZ		13217E3849	97403	.SWITCH MERCURY.....	EA	1
68	17	PAOZZ	5310-00-877-8797	MS21044N3	96906	.NUT SELF-LOCKING.....	EA	3
68	18	PAOZZ	5310-00-167-0834	AN960-10L	88044	.WASHER FLAT.....	EA	6
68	19	PAOZZ	5306-00-722-0393	AN3-4A	88044	.BOLT MACHINE.....	EA	3
68	20	PAOZZ	5340-00-726-9819	MS21919DG3	96906	.CLAMP CUSHIONED.....	EA	3
68	21	PAOZZ	5325-00-174-5317	MS35489-4	96906	.GROMMET RUBBER.....	EA	2
68	22	PAOZZ	5306-00-722-0393	AN3-4A	88044	.BOLT MACHINE.....	EA	2
68	23	PAOZZ	5310-00-167-0834	AN960-10L	88044	.WASHER FLAT.....	EA	2
68	24	PAOZZ	5340-00-151-5997	MS21122-4	96906	.CLAMP LOOP.....	EA	2
68	25	PAOZZ	5310-00-088-0551	MS21044N04	96906	.NUT SELF-LOCKING.....	EA	4
68	26	PAOZZ	5310-00-167-0831	AN960-4L	88044	.WASHER FLAT.....	EA	8
68	27	PAOZZ	5305-00-207-7468	MS35214-16	96906	.SCREW MACHINE.....	EA	3
68	28	PAOZZ	5305-00-614-0260	MS35265-17	96906	.SCREW MACHINE.....	EA	1
					145			

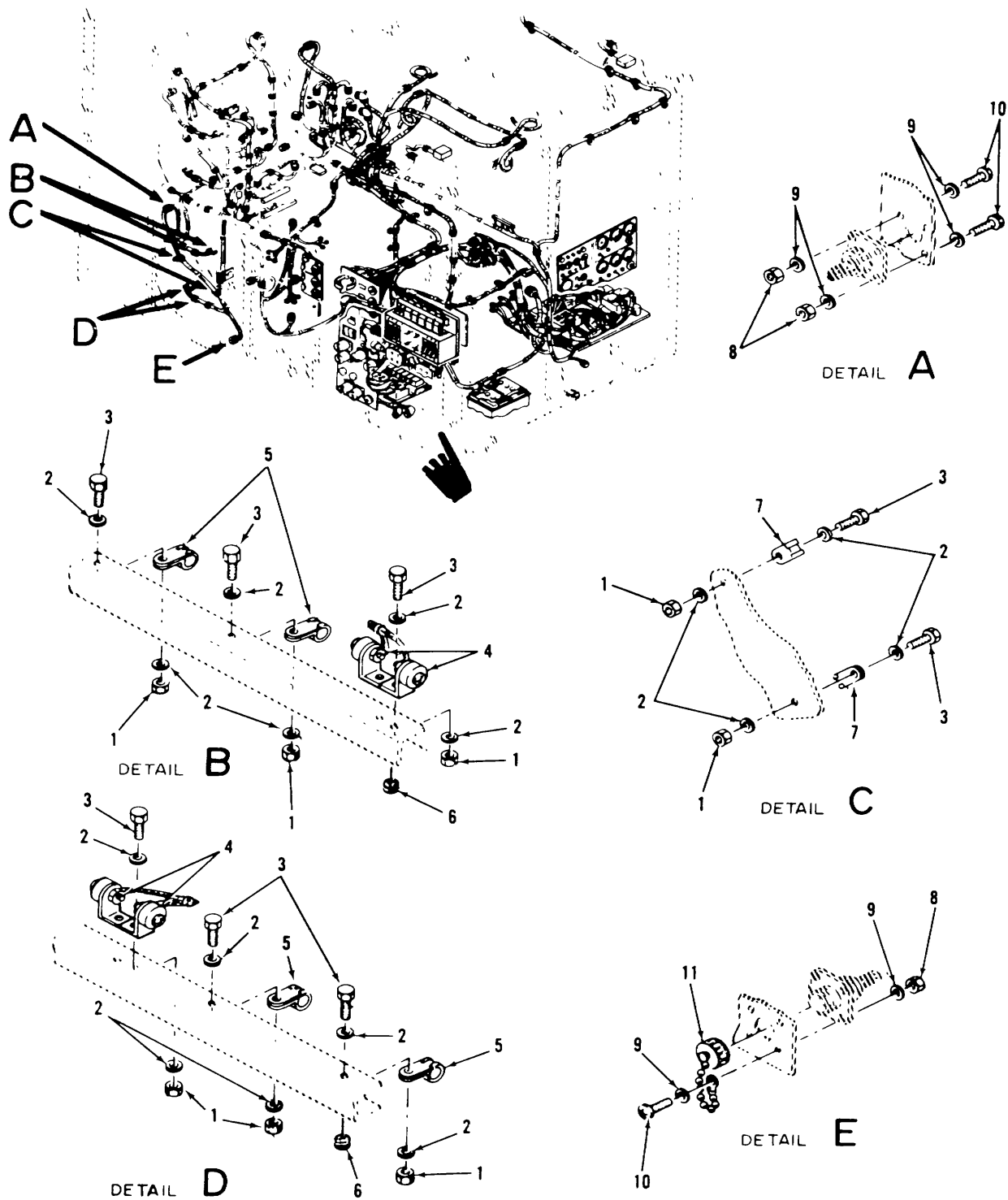

Figure 69. Power plant electrical installation, temperature sensor harness mounting components

TS 5115-590-34P/69

(1) ILLUSTRATION		(2)	(3)	(4)	(5)	(6) DESCRIPTION	(7)	(8)
(a) FIG NO.	(b) ITEM NO.	SMR CODE	NATIONAL STOCK NUMBER	PART NUMBER	FSCM	USABLE ON CODE	U/M	QTY INC IN UNIT
69	1	PAOZZ	5310-00-877-5797	MS21044N3	96906	.NUT SELF-LOCKING	EA	10
69	2	PAOZZ	5310-00-167-0834	4N960-1OL	88044	.WASHER FLAT	EA	20
69	3	PAOZZ	5306-00-727-0393	AN3-4A	88044	.BOLT MACHINE	EA	10
69	4	PAFZZ	6685-00-866-4596	13217E4062	97403	.SENSUR	EA	4
69	5	PAOZZ	5340-00-151-5997	MS21122-4	96936	.CLAMP LOOP	EA	4
69	6	PAOZZ		MS21266-2N	96906	.GRCMMET	EA	V
69	7	PAOZZ	5340-00-187-6023	MS21122-6	96906	.CLAMP LOOP	EA	2
69	8	PAOZZ	5310-00-088-3551	MS21044N04	96906	.NUT SELF-LOCKING	EA	8
69	9	PAOZZ	5310-00-167-0831	AN960-4L	88044	.WASHER FLAT	EA	16
69	10	PAOZZ	5305-00-207-7403	MS35214-15	96906	.SCREW MACHINE	EA	8
69	11	PADZZ	5935-00-884-1453	13217E4136	97403	.PLUG SHORTING	EA	1
					147			

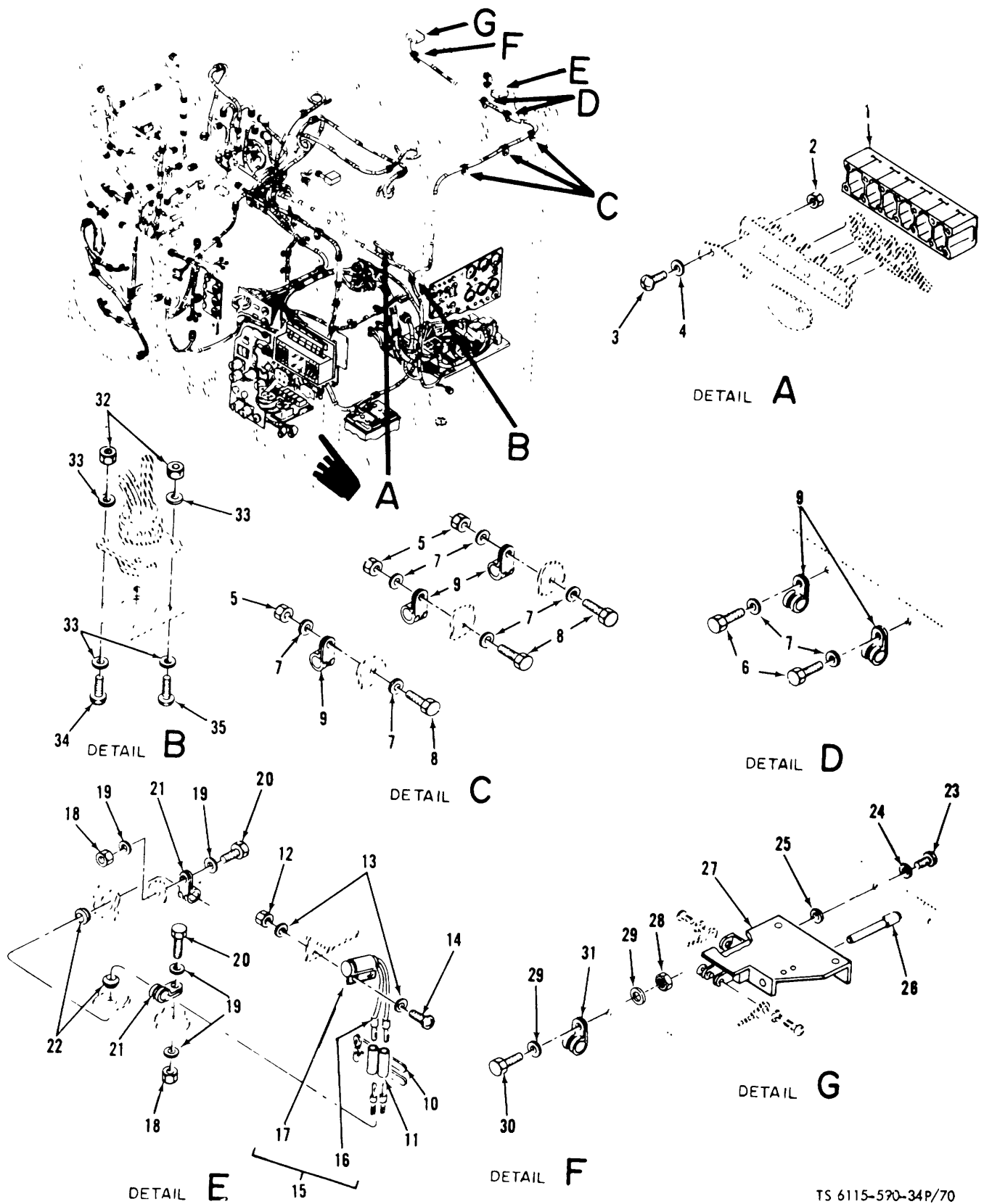
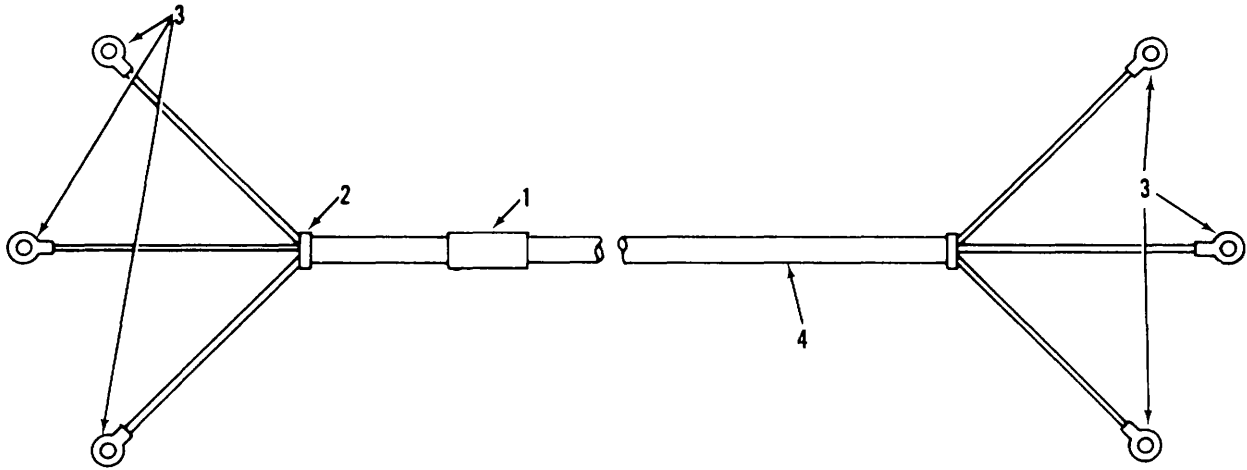

Figure 70. Power plant electrical installation, DC power harness mounting components

(1) ILLUSTRATION		(2)	(3)	(4)	(5)	(6) DESCRIPTION	(7)	(8)
(a) FIG NO.	(b) ITEM NO.	SMR CODE	NATIONAL STOCK NUMBER	PART NUMBER	FSCM	USABLE ON CODE	U/M	QTY INC IN UNIT
70	1	XBDZZ		13217E3812-1	97403	.COVER TERMINAL.....	EA	1
70	2	PAOZZ	5310-00-877-8796	MS21044N4	96906	.NUT SELF-LOCKING.....	EA	3
70	3	PAOZZ	5305-00-207-7463	MS35214-15	96906	.SCREW MACHINE.....	EA	3
70	4	PAOZZ	5310-00-167-0831	AN960-4L	96906	.WASHER FLAT.....	EA	3
70	5	PAOZZ	5310-00-877-8797	MS21044N3	96906	.NUT SELF-LOCKING.....	EA	3
70	6	PAOZZ	5306-00-722-0393	AN3-4A	88044	.BOLT MACHINE.....	EA	3
70	7	PAOZZ	5310-00-167-0834	AN960-10L	88044	.WASHER FLAT.....	EA	3
70	8	PAOZZ	5306-00-274-2119	AN3-5A	88044	.BOLT MACHINE.....	EA	3
70	9	PAOZZ	5340-00-151-5997	MS21122-4	96906	.CLAMP LOOP.....	EA	5
70	10	PAOZZ	5974-00-156-3253	MS3367-2-9	96906	.STRAP TIEDOWN.....	EA	1
70	11	XBFZZ		13217E4294-8	97403	.SLEEVING INSULATED.....	EA	2
70	12	XBDZZ	5310-00-081-0887	MS21044N06	96906	.NUT SELF-LOCKING.....	EA	2
70	13	PAOZZ	5310-00-167-0832	AN960-6L	88044	.WASHER FLAT.....	EA	4
70	14	PAOZZ	5305-00-206-1288	MS35214-27	96906	.SCREW MACHINE.....	EA	2
70	15	PAFZZ	5930-00-883-6840	13217E4162	97403	.SWITCH ASSEMBLY.....	EA	1
70	16	PAFZZ	5940-00-804-9184	MS27429-2	96906	.TERMINAL.....	EA	2
70	17	PAFZZ		13217E3849	97403	.SWITCH MERCURY.....	EA	1
70	18	PAOZZ	5310-00-877-5797	MS21044N3	96906	.NUT SELF-LOCKING.....	EA	1
70	19	PAOZZ	5310-00-167-0831	MS21044N3	88044	.WASHER FLAT.....	EA	6
70	20	PAOZZ	5306-00-722-0393	AN960-4L	88044	.BOLT MACHINE.....	EA	3
70	21	PAOZZ		MS21919DG3	96906	.CLAMP CUSHIONED.....	EA	3
70	22	PAOZZ		MS35489-4	96906	.GROMMET.....	EA	2
70	23	PAOZZ	5305-00-206-1288	MS35214-27	96906	.SCREW MACHINE.....	EA	2
70	24	PAOZZ	5310-00-045-4007	MS35338-41	96906	.WASHER LUCK.....	EA	2
70	25	PAOZZ	5310-00-167-0832	AN960-6L	88044	.WASHER FLAT.....	EA	2
70	26	PAOZZ	5310-01-038-3127	13217E4173	97403	.ROD EXT SWITCH.....	EA	1
70	27	XBDZZ	5930-00-805-3423	13217E3915	97403	.SWITCH PUSH BUTTON.....	EA	1
70	28	PAOZZ	5310-00-877-5797	MS21044N3	96906	.NUT SELF-LOCKING.....	EA	1
70	29	PAOZZ	5310-00-167-0834	AN960-10L	88044	.WASHER FLAT.....	EA	2
70	30	PAOZZ	5306-00-274-2119	AN3-5A	88044	.BOLT MACHINE.....	EA	1
70	31	PAOZZ	5340-00-151-5998	MS21122-8	96906	.CLAMP LOOP.....	EA	1
70	32	PAOZZ	5310-00-081-8087	MS21044N06	96906	.NUT SELF-LOCKING.....	EA	4
70	33	PAOZZ	5310-00-167-0832	AN960-6L	88044	.WASHER FLAT.....	EA	8
70	34	PAOZZ	5305-00-579-2139	MS35265-30	96906	.SCREW MACHINE.....	EA	1
70	35	PAOZZ	5305-00-206-1288	MS35214-27	96906	.SCREW MACHINE.....	EA	3
					149			



TS 6115-590-34P/71

Figure 71. Electrical installation wire harness, 400 Hz auxiliary power.

(1) ILLUSTRATION		(2)	(3)	(4)	(5)	(6) DESCRIPTION	(7)	(8)
(a) FIG NO.	(b) ITEM NO.	SMR CODE	NATIONAL STOCK NUMBER	PART NUMBER	FSCM	USABLE ON CODE	U/M	QTY INC IN UNIT
71		XBDFZ	6115-00-247-9947	13217E4131	97403	.WIRING HARNESS	EA	1
71	1	PAFZZ	5975-00-393-1182	MS3368-2-9A	96906	..STRAP IDENT	EA	1
71	2	PAFZZ	5975-00-451-5001	MS3367-3-9	96906	..STRAP	EA	30
71	3	PAFZZ	5940-00-115-5006	MS25036-133	96906	..TERMINAL	EA	6
71	4	XBFZZ	6145-00-578-6601	M5086-2-01-9	81349	..WIRE	EA	V
					151			

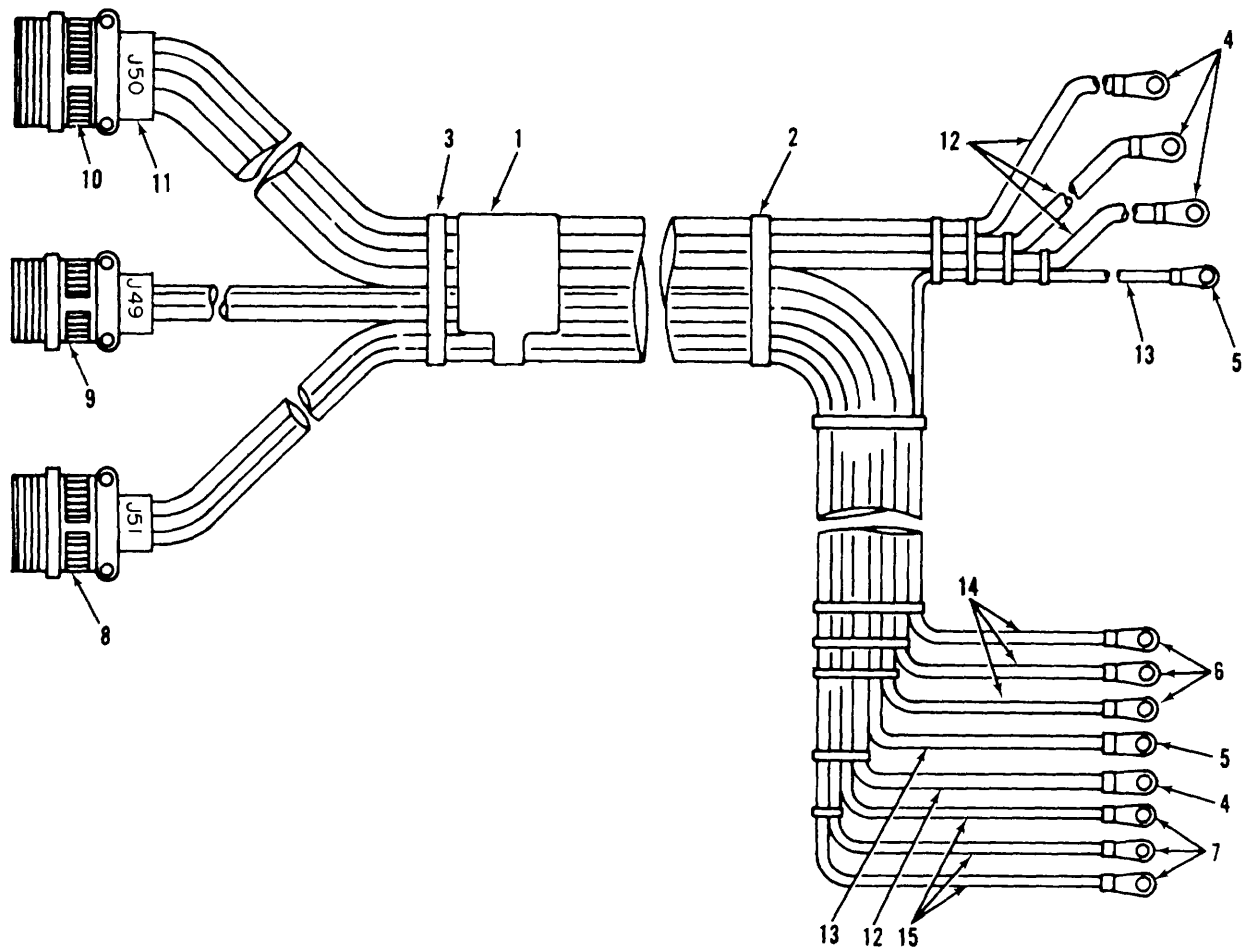

TS 6115-590-34 P/72

Figure 72. Electrical installation wire harness, AC power.

(1) ILLUSTRATION		(2)	(3)	(4)	(5)	(6) DESCRIPTION	(7)	(8)
(a) FIG NO.	(b) ITEM NO.	SMR CODE	NATIONAL STOCK NUMBER	PART NUMBER	FSCM	USABLE ON CODE	U/M	QTY INC IN UNIT
72		XBOFZ	6115-00-871-6658	13217E4158	97403	..WIRING	EA	1
72	1	PAFZZ	5975-00-944-1499	MS3368-1-9A	96906	..STRAP IDENT	EA	4
72	2	PAFZZ	5975-00-156-3253	MS3367-2-9	96906	..STRAP	EA	25
72	3	PAOZZ	5975-00-156-3253	MS3367-3-9	96906	..STRAP, TIEDOWN	EA	V
72	4	PAFZZ	5975-00-451-5001	13217E3858-9	97403	..TERMINAL	EA	4
72	5	PAFZZ	5940-00-115-5006	13217E3858-8	97403	..TERMINAL	EA	2
72	6	PAFZZ	5940-00-113-8191	13217E3858-6	97403	..TERMINAL	EA	3
72	7	PAFZZ	5940-00-557-4338	MS25036-122	96906	..TERMINAL	EA	3
72	8	PAFZZ	5940-00-113-8190	MS2100R32-17P	96906	..CONNECTOR RECP	EA	1
72	9	PAFZZ	5935-00-057-3961	MS3100F28-6P	96906	..CONNECTOR RECP	EA	1
72	10	PAFZZ		MS3100R36-5P	96906	..CONNECTOR RECP	EA	1
72	11	PAFZZ		MILI23053/5	81349	..SLEEVING, INSUL	EA	4
72	12	PAFZZ	6145-00-578-6601	M5086/2-01-9	81349	..WIRE	EA	V
72	13	XBFZZ	6145-00-578-6596	M5086-2-2-9	81349	..WIRE	EA	V
72	14	XBFZZ	6145-00-578-6596	MS086-2-4-9	81349	..WIRE	EA	V
72	15	XBFZZ	6145-00-578-6594	M5086-2-6-9	81349	..WIRE	EA	V

Change 2 153

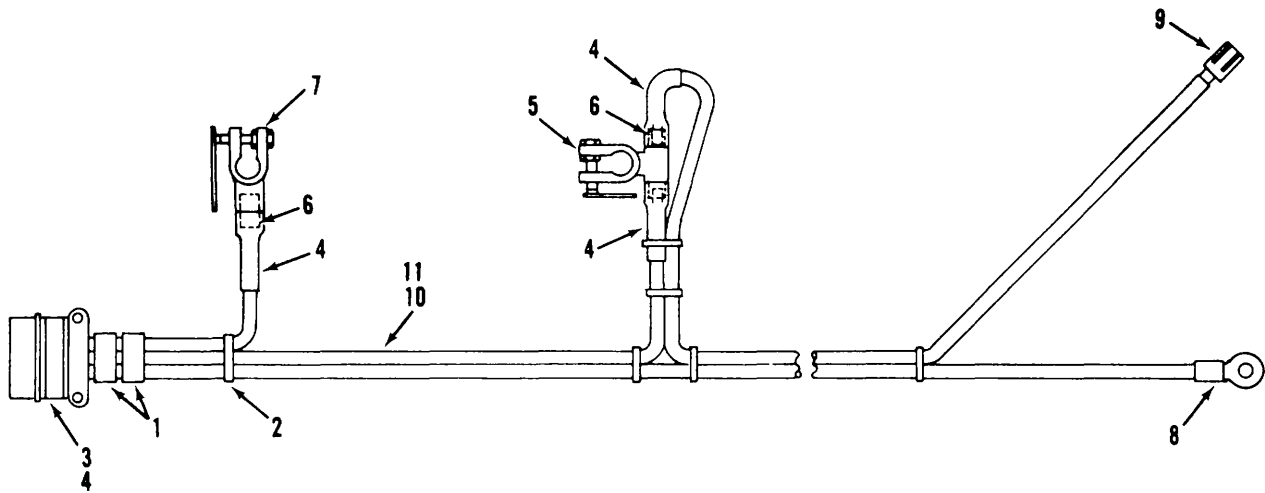

TS6115-590-34P/73

Figure 73. Electrical installation wire harness, battery.

(1) ILLUSTRATION		(2)	(3)	(4)	(5)	(6)	(7)	(8)
(a) FIG NO.	(b) ITEM NO.	SMR CODE	NATIONAL STOCK NUMBER	PART NUMBER	FSCM	DESCRIPTION USABLE ON CODE	U/M	QTY INC IN UNIT
73		XBOFZ	6115-00-833-7785	13217E4168	97403	..WIRING HARNESS	EA	1
73	1	PAFZZ	5975-00-944-1499	MS3368-1-9A	96906	..STRAP IDENT	EA	2
73	2	PAFZZ	5975-00-074-2072	MS3367-1-9	96906	..STRAP	EA	12
73	3	PAFZZ	5935-00-836-6849	MS3100R36-5S	96906	..CONNECTOR RECP	EA	1
73	4	XBFZZ		MILI23053/5S	81349	..INSULATION, SLV	EA	6
73	5	PAFZZ	5940-00-998-7666	13217E3860	97403	..TERMINAL	EA	1
73	6	PAFZZ	5940-00-998-7667	13217E3801	97403	..ADAPTER	EA	3
73	7	PAFZZ	5940-00-998-7665	13217E3861-1	97403	..TERMINAL	EA	1
73	8	PAFZZ	5940-00-557-4338	13217E3858-6	97403	..TERMINAL	EA	1
73	9	PAFZZ	5975-01-051-6458	13217E4409	97403	..SOCKET	EA	1
73	10	XBFZZ	6145-00-578-6596	M5086-2-2-9	81349	..WIRE	EA	V
73	11	XBFZZ	6145-00-578-6595	M5086-2-4-9	81349	..WIRE	EA	V
Change 1 155								

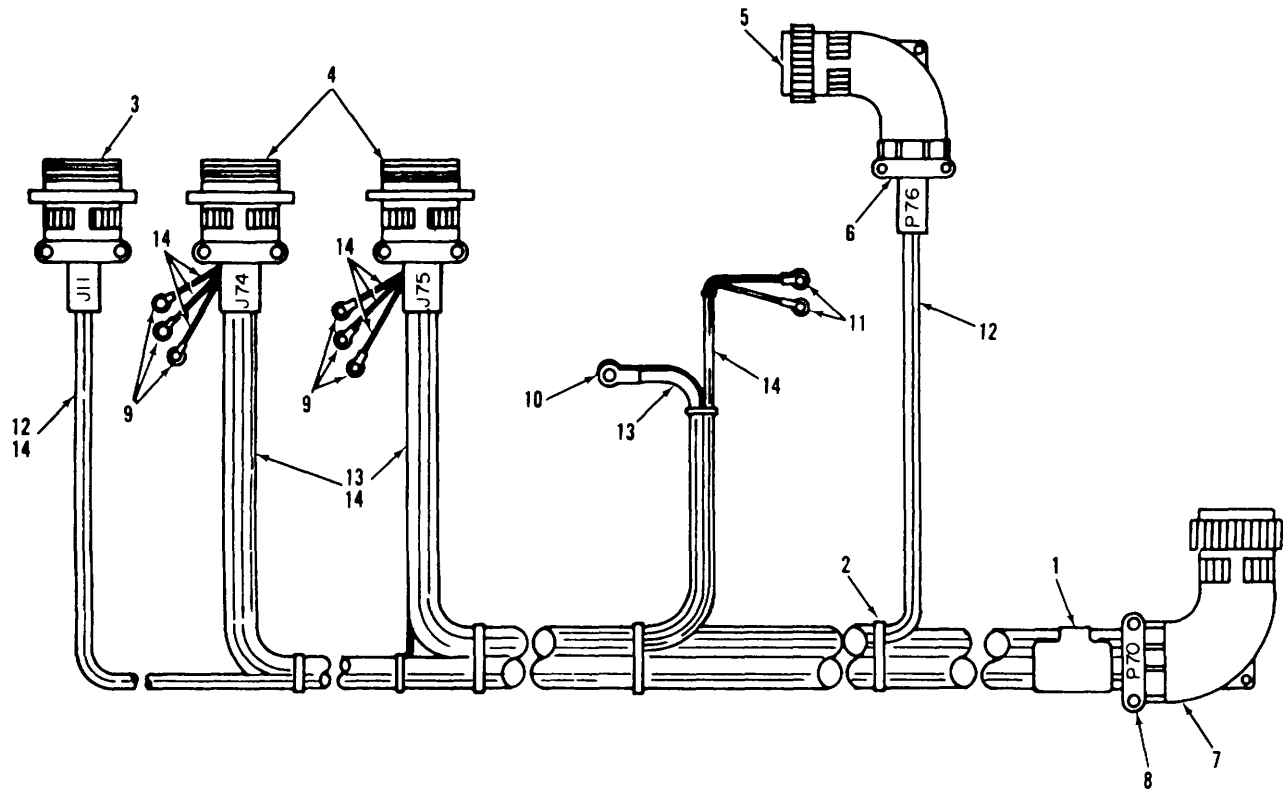

TS 6115-590-34P/74

Figure 74. Electrical installation wire harness, remote power.

(1) ILLUSTRATION		(2)	(3)	(4)	(5)	(6) DESCRIPTION	(7)	(8)
(a) FIG NO.	(b) ITEM NO.	SMR CODE	NATIONAL STOCK NUMBER	PART NUMBER	FSCM	USABLE ON CODE	U/M	QTY INC IN UNIT
74		XBDFD		13217E4156	97403	.WIRE HARNESS.....	EA	1
74	1	PAFZZ	5975-00-944-1499	MS3368-1-9A	96906	..STRAP IDENT.....	EA	6
74	2	PAFZZ	5975-00-156-3253	MS3367-2-9	96906	..STRAP.....	EA	23
74	3	PAFZZ	5935-00-847-3964	MS3100R24-10P	96906	..CONNECTOR RECP.....	EA	1
74	4	PAFZZ	5935-00-823-0890	MS3100R24-10S	96906	..CONNECTOR RECP.....	EA	2
74	5	PAFZZ	5935-00-843-4561	MS310BR20-4S	96906	..CONNECTOR PLUG.....	EA	1
74	6	PAZZ	5935-00-283-3354	MS3057-12B	96906	..CLAMP CABLE.....	EA	1
74	7	PAFZZ	5935-00-879-7995	MS310BR24-10P	96906	..CONNECTOR PLUG.....	EA	1
74	8	PAZZ	5935-00-280-1935	MS3057-16B	96906	..CLAMP PLUG.....	EA	1
74	9	PAFZZ	5940-00-557-1629	13217E3854-1	97403	..TERMINAL.....	EA	6
74	10	PAFZZ	5940-00-557-4345	13217E3858-2	97403	..TERMINAL.....	EA	2
74	11	XBFZZ	5940-00-143-4771	13217E3854-2	97403	..TERMINAL.....	EA	3
74	12	XBFZZ	5145-00-578-7514	M5086-2-12-9	81349	..WIRE.....	EA	V
74	13	XBFZZ	5145-00-287-0657	M5086-2-8-9	81349	..WIRE.....	EA	V
74	14	XBFZZ	5145-00-578-6605	M5086-2-16-9	81349	..WIRE.....	EA	V
					157			

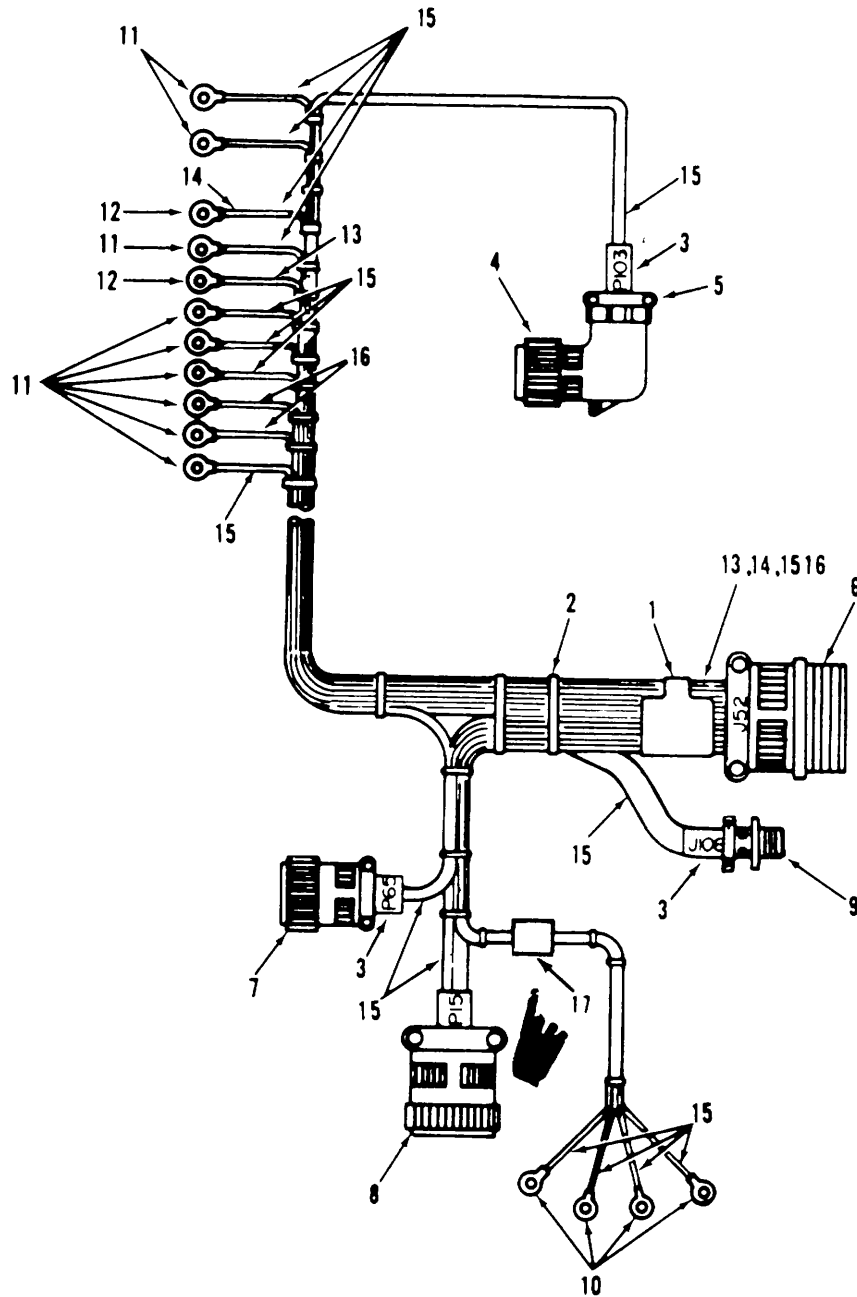
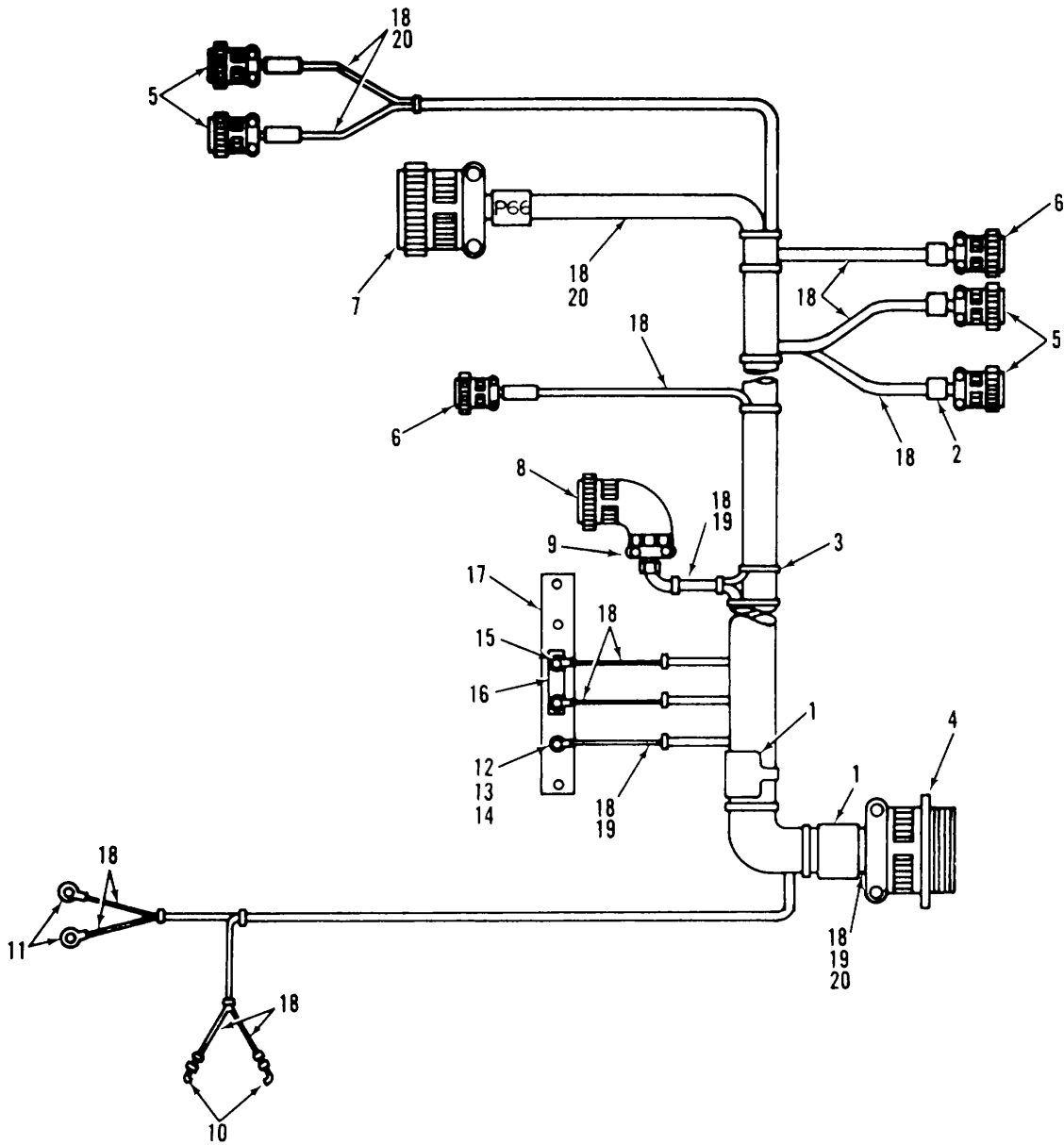

Figure 75. Electrical installation wire harness, DC power.

Change 4 158

(1) ILLUSTRATION		(2)	(3)	(4)	(5)	(6)	(7)	(8)
(a) FIG NO.	(b) ITEM NO.	SMR CODE	NATIONAL STOCK NUMBER	PART NUMBER	FSCM	DESCRIPTION USABLE ON CODE	U/M	QTY INC IN UNIT
75		X80FD		13217E4153	97403	WIRING HARNESS.....	EA	1
75	1	PAFZZ	5975-00 944-1499	MS3368-1-9A	96906	STRAP IDENT.....	EA	3
75	2	PAFZZ	5975-00-156-3253	MS3367-1-9	96906	STRAP.....	EA	75
75	3	PAOZZ	5975-00-482-3954	MS3368 5-9E	96906	STRAP IDENT.....	EA	3
75	4	PAFZZ	5935-00-752-2770	MS3106R20 29S	96906	CONNECTOR PLUG.....	EA	1
75	5	PAOZZ	5935-00-283-3394	M53057 128	96906	CLAMP CABLE	EA	1
75	6	PAFZZ	5935-00-849-2665	MS3100R36 7P	96906	CONNECTOR RECP.....	EA	1
75	7	PAFZZ	5935-00-815-5423	MS3106R18-8S	96906	CONNECTOR PLUG.....	EA	1
75	8	PAFZZ	5935-00-682-0552	NS3106R28-11S	96906	CONNECTOR PLUG.....	EA	1
75	9	PAFZZ	5935-00-755-2894	MS3100R20 29P	96906	CONNECTOR RECP.....	EA	1
75	10	PAFZZ	5940-00-113-5828	MS25036-148	96906	TERMINAL	EA	4
75	11	XBFZZ	5940-00-143 4771	13217E3854 2	97403	TERMINAL	EA	13
75	12	PAFZZ	5940-00-143-4794	MS25036 112	96906	TERMINAL	EA	3
75	13	XBFZZ	6145-00-578-7513	M5086-2-10 9	81349	WIRE	FT	V
75	14	XBFZZ	6145-00-578-7514	M5086 2-12 9	81349	,WIRE	EA	V
75	15	XBFZZ	6145-00-578-6605	M5086-2 16 9	81349	WIRE	FT	V
75	16	XBFZZ	6145-00-578-6602	M5086-2-18-9	81349	WIRE	FT	V
75	17	PAFZZ	5940-01 007-7816	M7928/3-3	81349	SPLICE, CONDUCTOR.....	EA	1

Change 4 159



TS 6115-590-34P/76

Figure 76. Electrical installation wire harness, DC power branched.

(1) ILLUSTRATION		(2)	(3)	(4)	(5)	(6)	(7)	(8)
(a) FIG NO.	(b) ITEM NO.	SMR CODE	NATIONAL STOCK NUMBER	PART NUMBER	FSCM	DESCRIPTION USABLE ON CODE	U/M	QTY INC IN UNIT
75		XB0FZ	6115-00-117-8971	13217E4147	97403	WIRING HARNESS.....	EA	1
75	1	PAOZZ	5975-00-944-1499	MS3368-1-9A	96906	STRAP IDENT.....	EA	2
76	2	PAOZZ	5975-00-482-3954	MS3368-5-9E	96906	STRAP IDENT.....	EA	8
76	3	PAOZZ	5975-00-156-3253	MS3367-1-9	96906	STRAP.....	EA	45
76	4	PAFZZ	5935-01-046-3324	MS3100R36-20P	96906	CONNECTOR RECP.....	EA	1
76	5	PAFZZ	5935-00-813-4716	MS3106R10SL3S	96906	CONNECTOR PLUG.....	EA	4
76	6	RAFZZ	5935-00-726-0686	MS3106R16545	96906	CONNECTOR PLUG.....	EA	2
76	7	PAFZZ	5935-00-725-8233	MS3106R20-295	96906	CONNECTOR PLUG.....	EA	1
76	8	PAF7Z	5935-00-752-2770	MS3108R20-295	96906	CONNECTOR PLUG.....	EA	1
76	9	PAOZZ	5935-00-283-3394	MS3057-12B	96906	CLAMPCABLE.....	EA	1
76	10	PAFZZ	5940-00-804-9184	MS27429-2	96906	TERMINAL.....	EA	2
76	11	PAFZZ	5940-00-113-9828	MS25036-148	96906	TERMINAL.....	EA	2
76	12	PAFZZ	5310-00-934-9751	MS35650-302	96906	NUT.....	EA	3
76	13	PAFZZ	5310-00-261-8278	MS35338-100	96906	WASHERLOCK.....	EA	3
76	14	AF7ZZ	5310-00-167-0834	AN960-10L	88044	WASHER.....	EA	3
76	15	XHFZZ		13217E3854-2	97403	TERMINAL.....	EA	9
76	16	PA7ZZ	6150-00-557-7653	MS25226-4-2	96906	LINK.....	EA	1
76	17	P4FZZ	5940-00-028-8004	MS27212-2-6	96936	TERMINALBOARD.....	EA	1
75	18	XHFZZ	6145-00-578-6605	M5086-2-16-9	81349	WIRE.....	FT	V
76	19	XBFZZ	6145-00-851-8505	M5086-2-20-9	81349	WIRE.....	FT	V
76	20	XBFZZ	6145-00-578-6602	M5086-2-18-9	81349	WIRE.....	FT	V
					161			

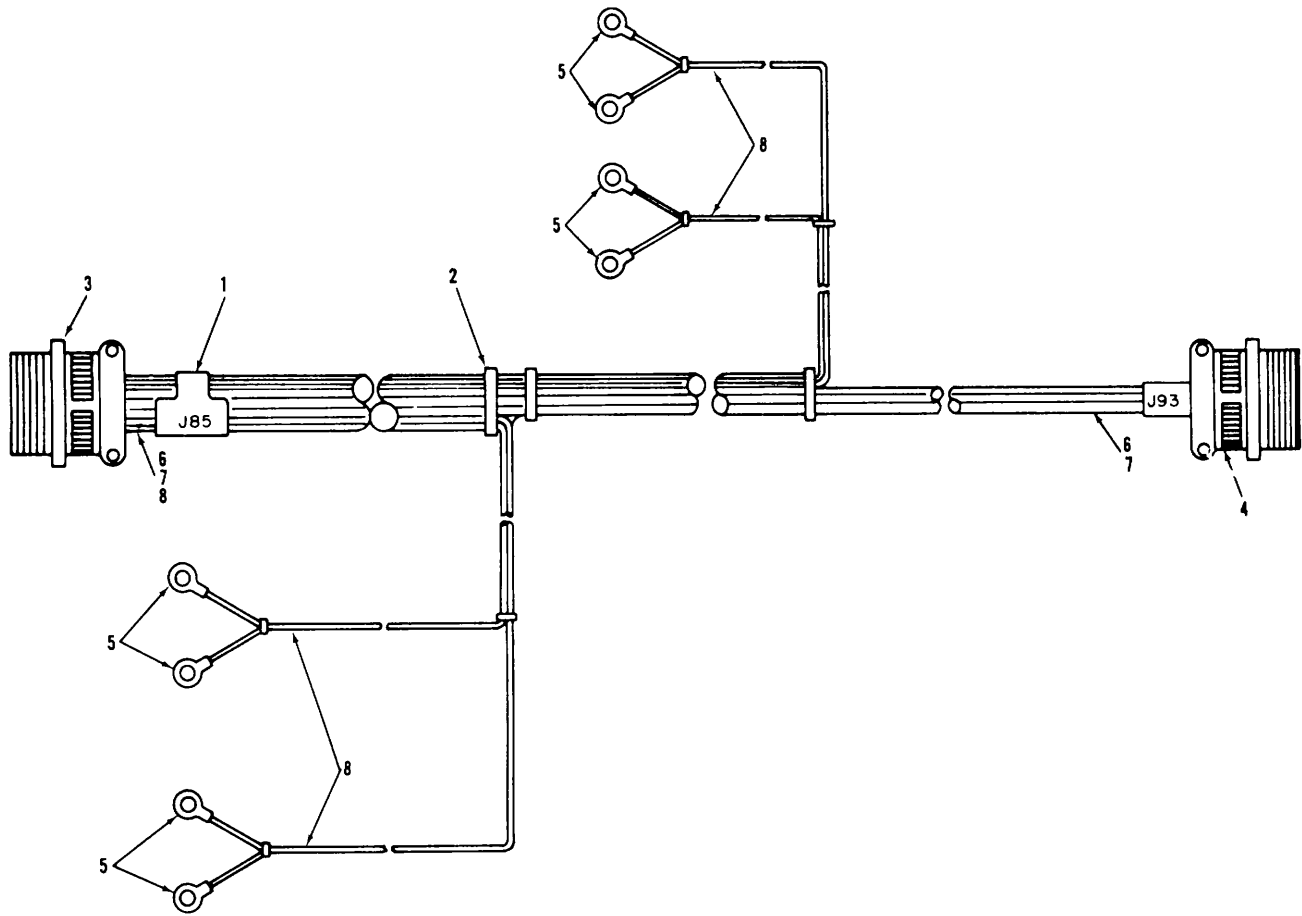

TS 6115-590-34P/77

Figure 77. Electrical "Installation wire harness, temperature sensors.

(1) ILLUSTRATION		(2)	(3)	(4)	(5)	(6) DESCRIPTION	(7)	(8)
(a) FIG NO.	(b) ITEM NO.	SMR CODE	NATIONAL STOCK NUMBER	PART NUMBER	FSCM	USABLE ON CODE	U/M	QTY INC IN UNIT
77		XBDFZ	6115-00-843-8605	13217E4160	97403	.WIRINGHARNES	EA	1
77	1	PAFZZ	5975-00-482-3954	MS3368-5-9E	96906	..STRAPIDENT	EA	3
77	2	PAFZZ	5975-00-156-3253	MS3367-2-9	96906	..STRAP	EA	17
77	3	PAFZZ	9935-0-085-03444	MS3110E14-12P	96936	..CONNECTOR RECP	EA	1
77	4	PAFZZ	5935-00-988-4281	MS31IOE14-SS	96906	..CONNECTOR RECP	EA	1
77	5	PAFZZ	5940-00-113-9828	MS25036-148	96906	..TERMINAL	EA	8
77	6	XBFFZ	6145-00-578-6605	M5086-2-16-9	81349	..WIRE	FT	V
77	7	X8FZZ	6145-00-578-6602	M5086-2-18-9	81349	..WIRE	FT	V
77	8	X8FZZ	6145-00-851-8505	M5086-2-20-9	81349	..WIRE	FT	V
					163			

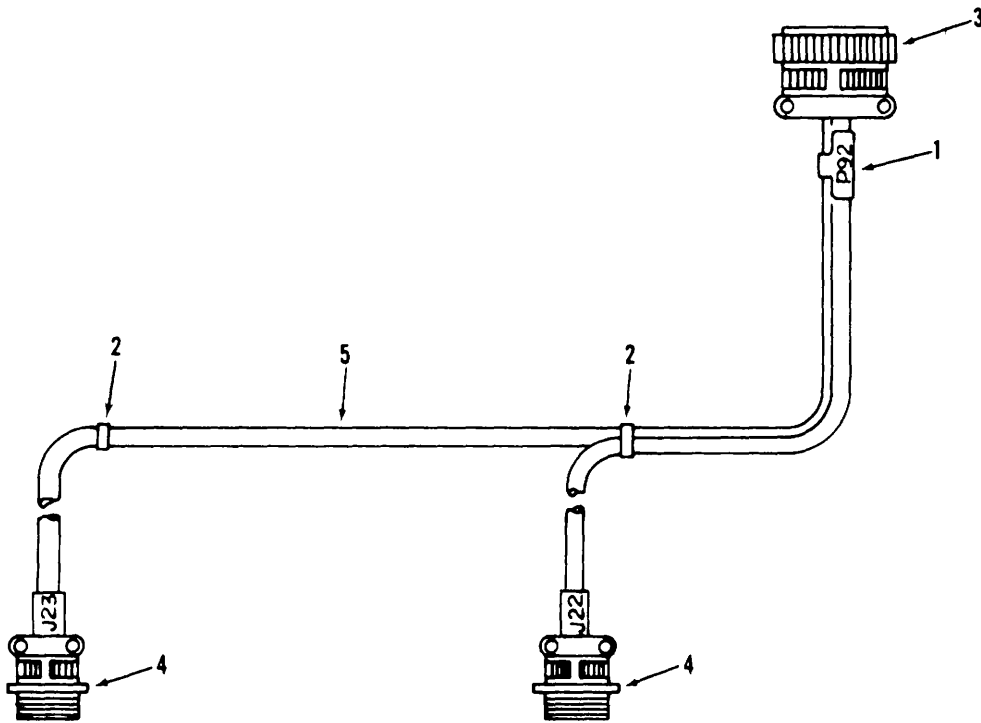

TS 6115-590-34P/78

Figure 78. Electrical Installation, - wire harness, recirculating fans.

(1) ILLUSTRATION		(2)	(3)	(4)	(5)	(6) DESCRIPTION	(7)	(8)
(a) FIG NO.	(b) ITEM NO.	SMR CODE	NATIONAL STOCK NUMBER	PART NUMBER	FSCM	USABLE ON CODE	U/M	QTY INC IN UNIT
78		XR3FF	6115-00859-2382	13217E4165	97403	WIRING HARNESS	EA	1
78	1	P4FZZ	5475-00-482-3954	MS3368-5-9E	96906	STRAP IDENT.....	EA	4
78	2	P4FZZ	5975-00-074-2072	MS3367-1-9	96906	STRAP	EA	13
78	3	P4FZZ	5935-00-851-8835	MS3106R20-7P	96906	CONNECTORPLUG	EA	I
78	4	PAFZZ	5935-00-853-0959	4S3100R18-4S	96906	CONNECTORRECP	EA	2
78	5	XBFZZ	6145-00-578-6605	M5086-2-16-9	81349	WIRE	FT	V
					165			

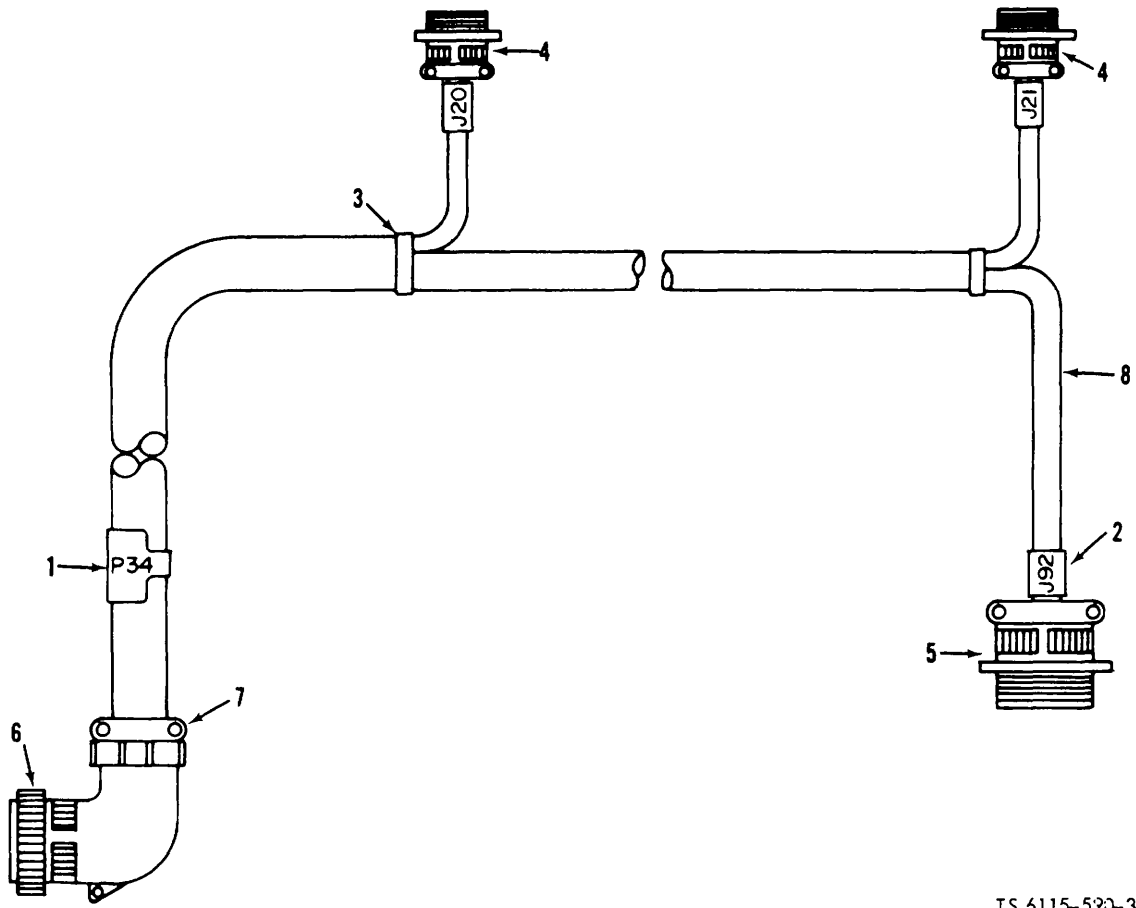

TS 5115-590-34P/79

Figure 79. Electrical installation wire harness, recirculating fans.

(1) ILLUSTRATION		(2)	(3)	(4)	(5)	(6)	(7)	(8)
(a) FIG NO.	(b) ITEM NO.	SMR CODE	NATIONAL STOCK NUMBER	PART NUMBER	FSCM	DESCRIPTION USABLE ON CODE	U/M	QTY INC IN UNIT
79		XB0FZ	6115-00-247-9910	13217E4L41	97403	..WIRING HARNESS.....	EA	1
79	1	PAFZZ	5975-00-944-1499	NS3368-1-9A	96906	..STRAP IDENT.....	EA	2
79	2	PAFZZ	5975-00-482-3954	MS3368-5-9E	96906	..STRAP IDENT.....	EA	3
79	3	PAFZZ	5975-00-074-2072	MS3367-1-9	96906	..STRAP.....	EA	35
79	4	PAFZZ	5935-00-725-6618	MS3100R18S4S	96906	..CONNECTOR RECP.....	EA	2
79	5	XBFZZ	5935-00-682-0569	MS3106R20-75C	96906	..CONNECTOR PLUG.....	EA	1
79	6	XBFZZ	5935-00-815-5706	MS3108R20-29P	96906	..CONNECTOR.....	EA	1
79	7	PA3ZZ	5935-00-283-3394	MS3057-12B	96906	..CLAMP CABLE	EA	1
79	8	XBOZZ	6145-00-578-6605	M5086-2-16-9	81349	..WIRE	FT	V
					167			

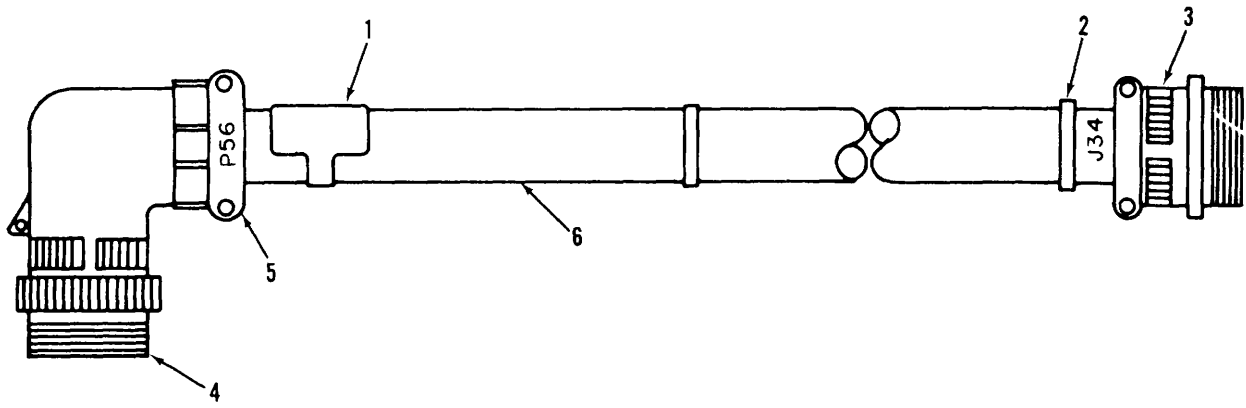

TS 6115-590-34P/80

Figure 80. Electrical installation wire harness, recirculating fan.

(1) ILLUSTRATION		(2)	(3)	(4)	(5)	(6) DESCRIPTION	(7)	(8)
(a) FIG NO.	(b) ITEM NO.	SMR CODE	NATIONAL STOCK NUMBER	PART NUMBER	FSCM	USABLE ON CODE	U/M	QTY INC IN UNIT
80		X80FD		13217E41 48	97403	..CABLE ASSEMBLY.....	EA	1
80	1	P407Z	5975-00-944-1499	MS3368-1-9A	96986	..STRAP	EA	3
80	2	P4FZZ	5975-00-156-3253	MS3367-2-9	96906	..STRAP.....	EA	29
80	3	PAFZZ	5935-00-846-7856	MS3100R20-29S	96906	..CONNECTOR RECP.....	EA	1
80	4	X8FZZ	5935-00-815-5706	MS3108R20-29P	96906	..CONNECTOR PLUG	EA	1
80	5	PADZZ	5935-00-283-3394	MS3057-12B	96906	..CLAMP CARLE	EA	1
80	6	XRFZZ	6145-00-578-6605	M5086-2-16-9	81349	..WIRE	FT	V
					169			

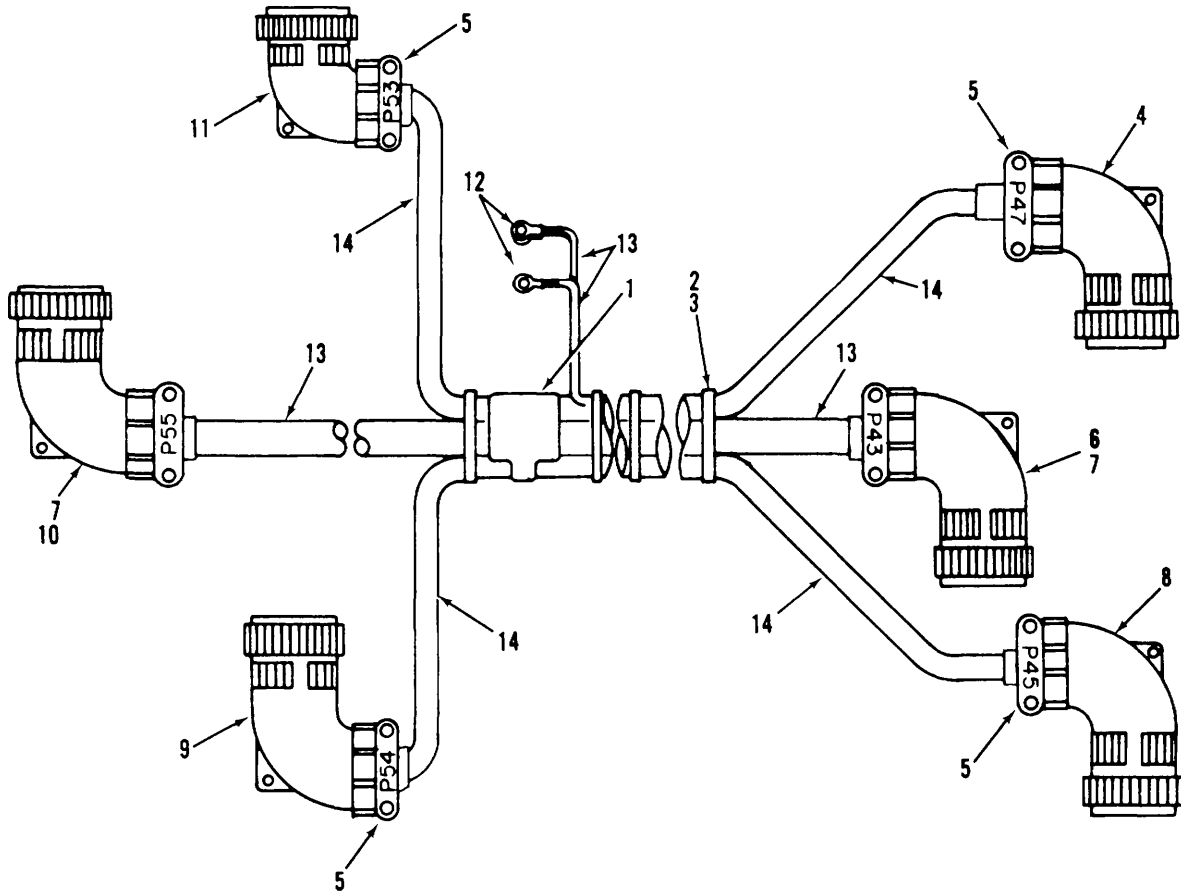

TS 5115-590-34P/81

Figure 81. Electrical installation wire harness, compressor and exhaust fans

(1) ILLUSTRATION		(2)	(3)	(4)	(5)	(6)	(7)	(8)
(a) FIG NO.	(b) ITEM NO.	SMR CODE	NATIONAL STOCK NUMBER	PART NUMBER	FSCM	DESCRIPTION USABLE ON CODE	U/M	QTY INC IN UNIT
81		XBOFZ	6115-00-247-9948	13217E4152	97403	..WIRINGHARNESSES.....	EA	1
81	1	PAFZZ	5975-00-944-1499	MS3368-1-9A	96906	..STRAPIDENT.....	EA	7
81	2	XBFZZ	5975-00-451-5001	MS3367-3-9	96906	..STRAP.....	EA	2
81	3	PAFZZ	5975-00-156-3253	MS3367-2-9	96906	..STRAP.....	EA	75
81	4	PAFZZ	5935-00-782-7020	MS3108R32-17SW	96906	..CONNECTOR PLUG.....	EA	1
81	5	X3F7Z	5935-00-502-4906	MS3057-20B	96906	..CLAMP.....	EA	4
81	6	PAFZZ	5935-00-883-6770	13217E3866-1	97403	..CONNECTOR PLUG.....	EA	1
81	7	PAFZZ		8034660-3124	18876	..SLEEVING INSUL.....	FT	28
81	8	PAFZZ	5935-00-854-7641	MS3108R32-17S	96906	..CONNECTOR PLUG.....	EA	1
R1	9	PAFZZ	5935-00-881-9758	MS3108R32-17P	96906	..CONNECTOR PLUG.....	EA	1
81	10	PAFZZ	5935-00-883-6765	13217E3866-2	97403	..CONNECTOR PLUG.....	EA	1
81	11	PAFZZ	5935-00-428-0720	MS3108P32-17PW	96906	..CONNECTOR PLUG.....	EA	1
81	12	PAFZZ	5940-00-113-9826	MS25036-114	96906	..TERMINAL.....	EA	4
81	13	XBFZZ	6145-00-578-7514	M5086-2-12-9	81349	..WIRE.....	FT	V
81	14	XBFZZ	6145-00-578-6594	M5086-2-6-9	81349	..WIRE.....	FT	V

Change 1 171

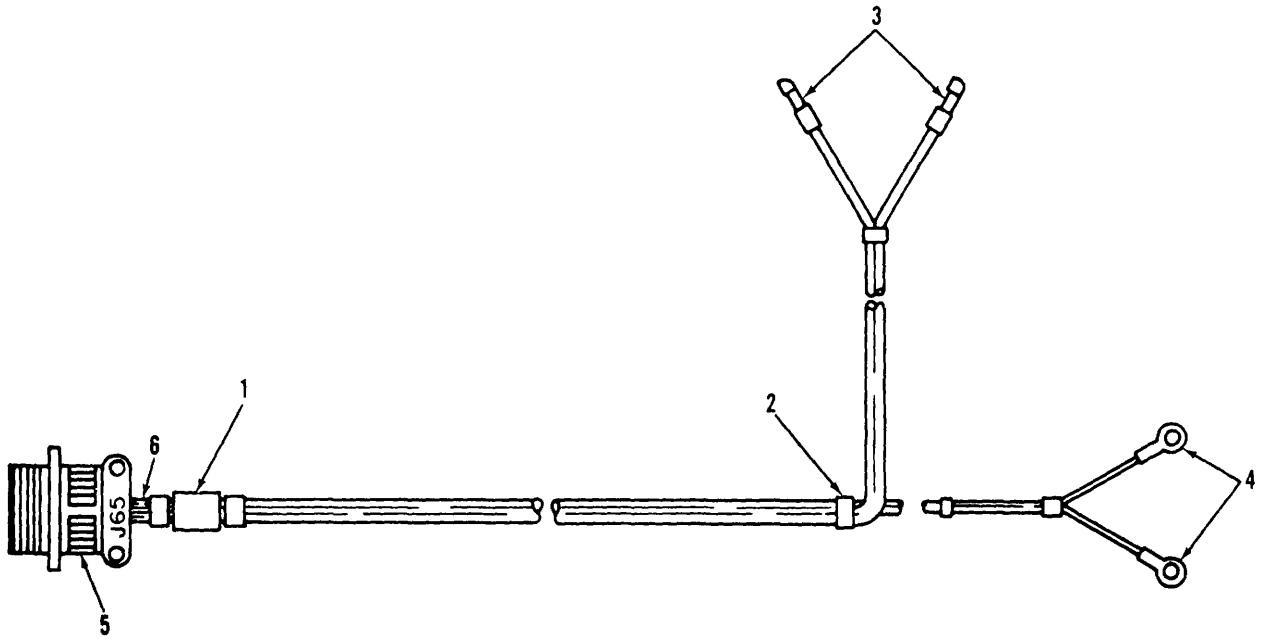

TS 6115-590-34P/82

Figure 82. Electrical Installation wire hornets, DC power, branched.

(1) ILLUSTRATION		(2)	(3)	(4)	(5)	(6)	(7)	(8)
(a) FIG NO.	(b) ITEM NO.	SMR CODE	NATIONAL STOCK NUMBER	PART NUMBER	FSCM	DESCRIPTION USABLE ON CODE	U/M	QTY INC IN UNIT
82		X83FZ	6150-00-248-0063	13217E4149	97403	.WIRING HARNESS	EA	
82	1	PAFZZ	5975-00-482-3954	MS3368-5-9E	96906	..STRAP IDENT	EA	2
82	2	PAFZZ	5975-00-074-2072	MS3367-1-9	96936	..STRAP	EA	16
82	3	PAFZZ	5940-00-804-9184	MS27429-2	96936	..TERMINAL	EA	2
82	4	PAFZZ	5940-00-113-9828	MS25036-148	96906	..TERMINAL	EA	2
82	5	PAFZZ	5935-00-853-0952	MS3100R18-8P	96906	..CONNECTOR RECP	EA	1
82	6	XBFZZ	6145-00-578-6605	M5086-2-16-9	81349	..WIRE	FT	v
					173			

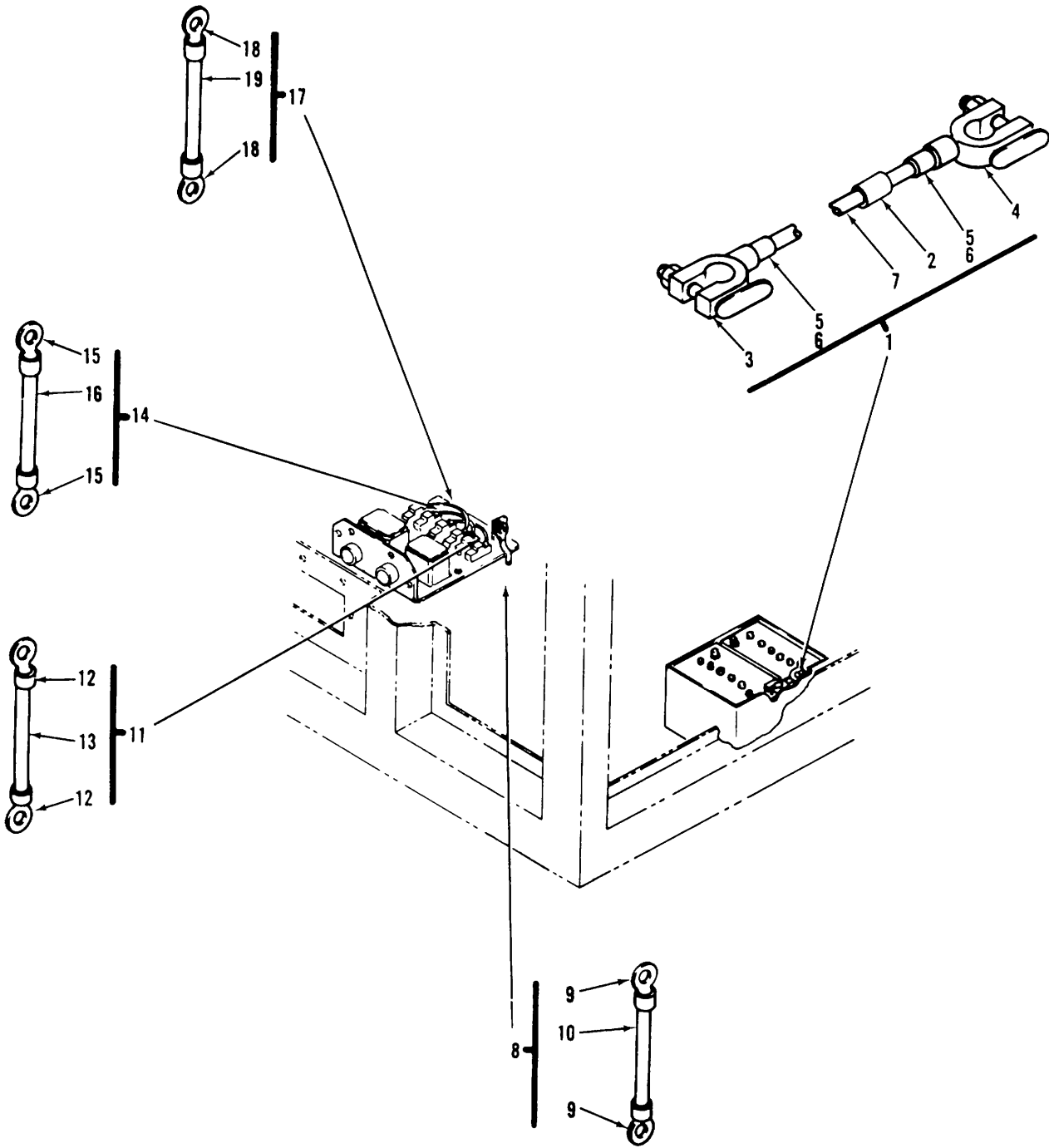

TS 6115-590-34P/83

Figure 83. Electrical installation wire leads.

(1) ILLUSTRATION		(2)	(3)	(4)	(5)	(6) DESCRIPTION	(7)	(8)
(a) FIG NO.	(b) ITEM NO.	SMR CODE	NATIONAL STOCK NUMBER	PART NUMBER	FSCM	USABLE ON CODE	U/M	QTY INC IN UNIT
83	1	XBDFF	6140-00-843-8019	13217E3791	97403	..LEAD ELECTRICAL	EA	1
83	2	PAFZZ	5975-00-944-1499	MS3368-1-9A	96906	..STRAP.....	EA	1
83	3	PAFZZ	5940-00-998-7665	13217E3861-1	97403	..TERMINAL	EA	1
83	4	PAFZZ		13217E3861-2	97403	..TERMINAL	EA	1
83	5	PAFZZ	5940-00-998-7667	13217E3801	97403	..ADAPTER.....	EA	2
83	6	XBFZZ		13217E3912-3	97403	..SLEEVING INSUL	EA	2
83	7	XBFZZ	6145-00-578-6596	M5086-2-2-9	81349	..WIRE	EA	V
83	8	XBDZZ		13217E3973-23	97403	..LEAD ELECTRICAL	EA	1
83	9	PAFZZ	5940-00-557-4338	13217E3858-6	97403	..TERMINAL	EA	2
83	10	XDFZZ	6145-00-578-6595	M5086-2-4-9	81349	..WIRE	EA	V
83	11	XBDFF		13217E3973-24	97403	..LEAD ELECTRICAL	EA	1
83	12	PAFZZ	5940-00-557-4338	13217E3858-6	97403	..TERMINAL	EA	2
83	13	XBFZZ	6145-00-578-6595	M5086-2-4-9	81349	..WIRE	EA	V
83	14	XBDFF		13217E3973-25	97403	..LEAD ELECTRICAL	EA	1
83	15	XBFZZ	5940-00-557-4338	13217E3858-6	97403	..TERMINAL	EA	2
83	16	XBFZZ	6145-00-578-6595	M5086-2-4-9	81349	..WIRE	EA	V
83	17	XBDFF		13217E3858-26	97403	..LEAD ELECTRICAL	EA	1
83	18	PAFZZ	5940-00-557-4338	13217E3858-6	97403	..TERMINAL	EA	2
83	19	XBFZZ	6145-00-578-6595	M5086-2-4-9	81349	..WIRE	EA	V
					175			

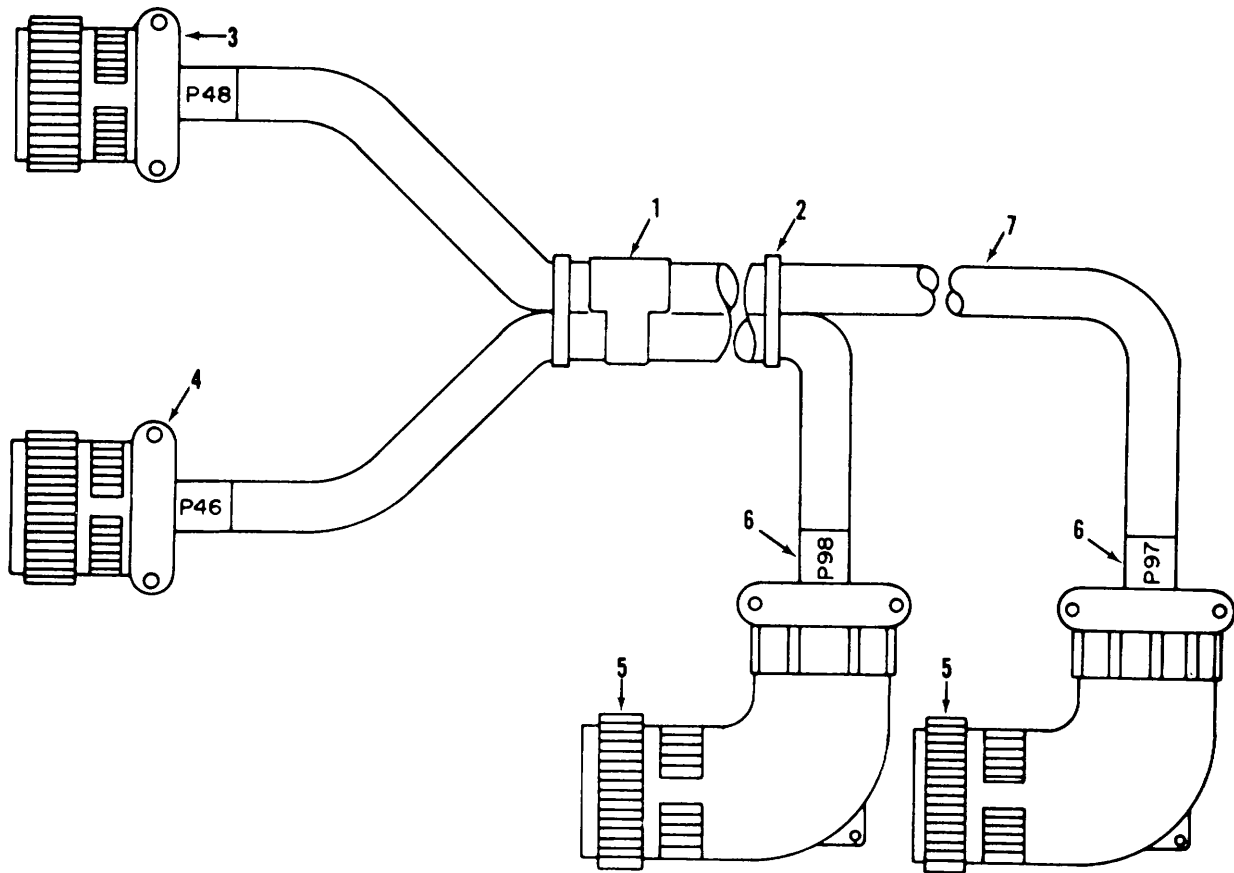

TS 6115-590-34P/84

Figure 84. Electrical Installation wire harness, compressor.

(1) ILLUSTRATION		(2)	(3)	(4)	(5)	(6) DESCRIPTION	(7)	(8)
(a) FIG NO.	(b) ITEM NO.	SMR CODE	NATIONAL STOCK NUMBER	PART NUMBER	FSCM	USABLE ON CODE	U/M	QTY INC IN UNIT
84		XBDFZ	6115-00-843-8596	13217E4157	97403	..WIRING HARNESS.....	EA	1
84	1	PAFZZ	5975-00-944-1499	MS3368-1-9A	96906	..STRAP IDENT.....	EA	5
84	2	PAFZZ	5975-00-156-3253	MS3367-2-9	96906	..STRAP.....	EA	10
84	3	PAFZZ	5935-00-153-6194	MS3106R32-17PW	96906	..CONNECTOR PLUG.....	EA	1
84	4	PAFZZ	5935-00-899-0694	MS3106R32-17P	96906	..CONNECTOR PLUG.....	EA	1
84	5	PAFZZ	5935-00-854-7641	MS3108R32-17S	96906	..CONNECTOR PLUG.....	EA	2
84	6	PAFZZ	5970-00-998-6118	13217E3841	97403	..SLEEVE CABLE.....CQH	EA	4
84	7	XBFZZ	6145-00-578-6594	M5086-2-6-9	81349	..WIRE.....	FT	20
					177			

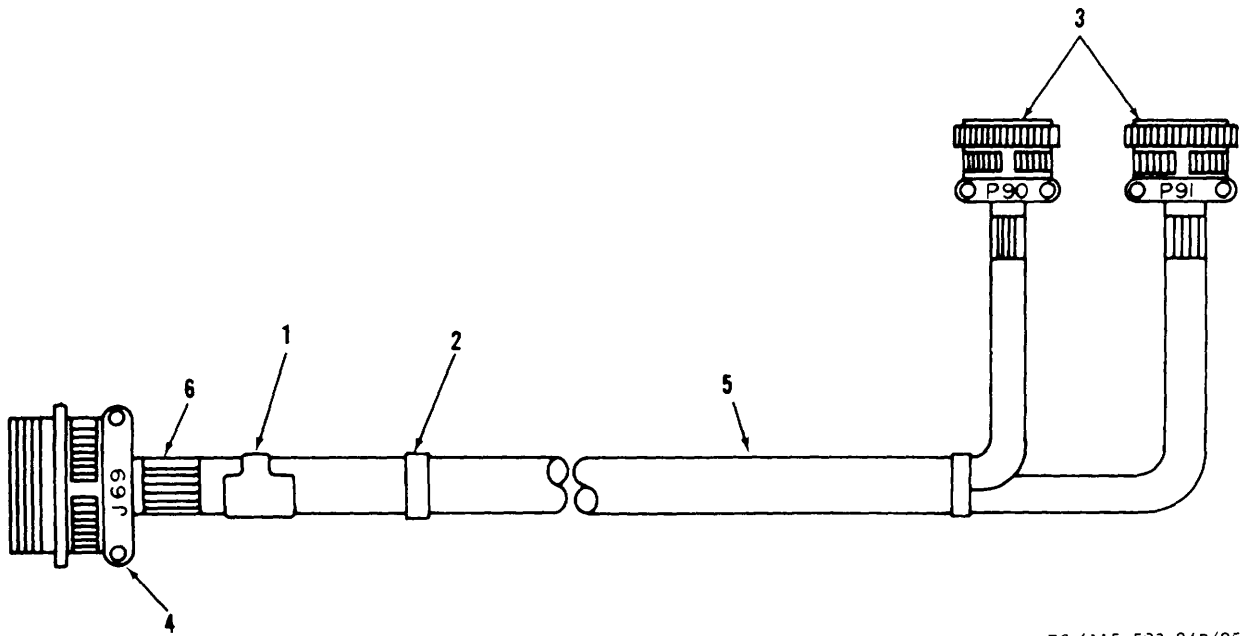

TS 6115-590-34P/85

Figure 85. Electrical installation wire harness, heat valves.

(1) ILLUSTRATION		(2)	(3)	(4)	(5)	(6)	(7)	(8)
(a) FIG NO.	(b) ITEM NO.	SMR CODE	NATIONAL STOCK NUMBER	PART NUMBER	FSCM	DESCRIPTION USABLE ON CODE	U/M	QTY INC IN UNIT
85		XBDFF	6115-00-843-7650	13217E4163	97403	WIRING HARNESS.....	EA	1
85	1	PAFZZ	5975-00-482-3954	MS3368-5-9E	96906	STRAP IDENT.....	EA	4
85	2	PAFZZ	5975-00-451-5001	MS3367-3-9	96906	STRAP.....	EA	42
85	3	PAFZZ	5935-00-851-0221	MS3116E14-55	96906	CONNECTOR PLUG.....	EA	2
85	4	PAFZZ	5935-01-041-7911	MS3018R18-19P	96906	CONNECTOR PLUG.....	EA	1
85	5	XBFZZ		MILW25038-18	81349	WIRE.....	FT	V
85	6	XBFZZ		MILI235053-6CL1	81349	INSULATOR SLV.....	FT	V
					179			

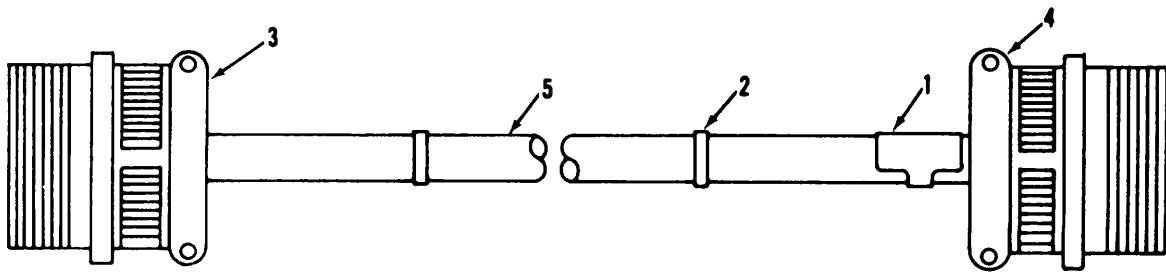

TS 6115-590-34P/86

Figure 86. Electrical installation wire harness, compressor.

(1) ILLUSTRATION		(2)	(3)	(4)	(5)	(6)	(7)	(8)
(a) FIG NO.	(b) ITEM NO.	SMR CODE	NATIONAL STOCK NUMBER	PART NUMBER	FSCM	DESCRIPTION USABLE ON CODE	U/M	QTY INC IN UNIT
86		XBOFZ	6115-00-843-8610	13217E4155	97403	..WIRING HARNESS.....	EA	1
86	1	PAFZZ	5975-00-944-1499	MS3368-1-9A	96906	..STRAP IDENT.....	EA	3
86	2	PAFZZ	5975-00-156-3253	MS3367-2-9	96906	..STRAP.....	EA	3
86	3	PAFZZ	5935-01-040-7507	MS3100R32-17SW	96906	..CONNECTOR RECP.....	EA	1
86	4	PAFZZ	5935-00-825-7231	MS3100R32-17PW	96906	..CONNECTOR RECP.....	EA	1
86	5	PAFZZ	6145-00-578-6594	M5086-2-6-9	81349	..WIRE.....	EA	V
					181			

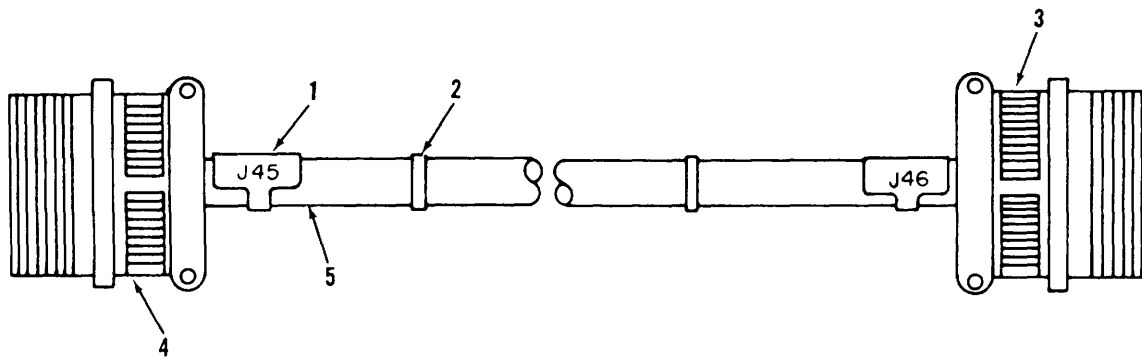

TS 6115-590-34P/87

Figure 87. Electrical installation wire harness, compressor.

(1) ILLUSTRATION		(2)	(3)	(4)	(5)	(6)	(7)	(8)
(a) FIG NO.	(b) ITEM NO.	SMR CODE	NATIONAL STOCK NUMBER	PART NUMBER	FSCM	DESCRIPTION USABLE ON CODE	U/M	QTY INC IN UNIT
87		XBOFZ	6115-00-843-8609	13217E3796	97403	.WIRING HARNESS.....	EA	1
87	1	PAFZZ	5975-00-944-1499	MS3368-1-9A	96906	..STRAP IDENT.....	EA	3
87	2	PAFZZ	5975-00-156-3253	MS3367-2-9	96906	..STRAP.....	EA	10
87	3	PAFZZ	5935-00-057-3961	MS3100R32-17P	96906	..CONNECTOR RECP.....	EA	1
87	4	PAFZZ	5935-00-853-3167	MS3100R32-17S	96906	..CONNECTOR RECP.....	EA	1
87	5	XBDZZ	6145-00-578-6594	M5086-2-6-9	81349	WIRE.....	EA	V
					183			

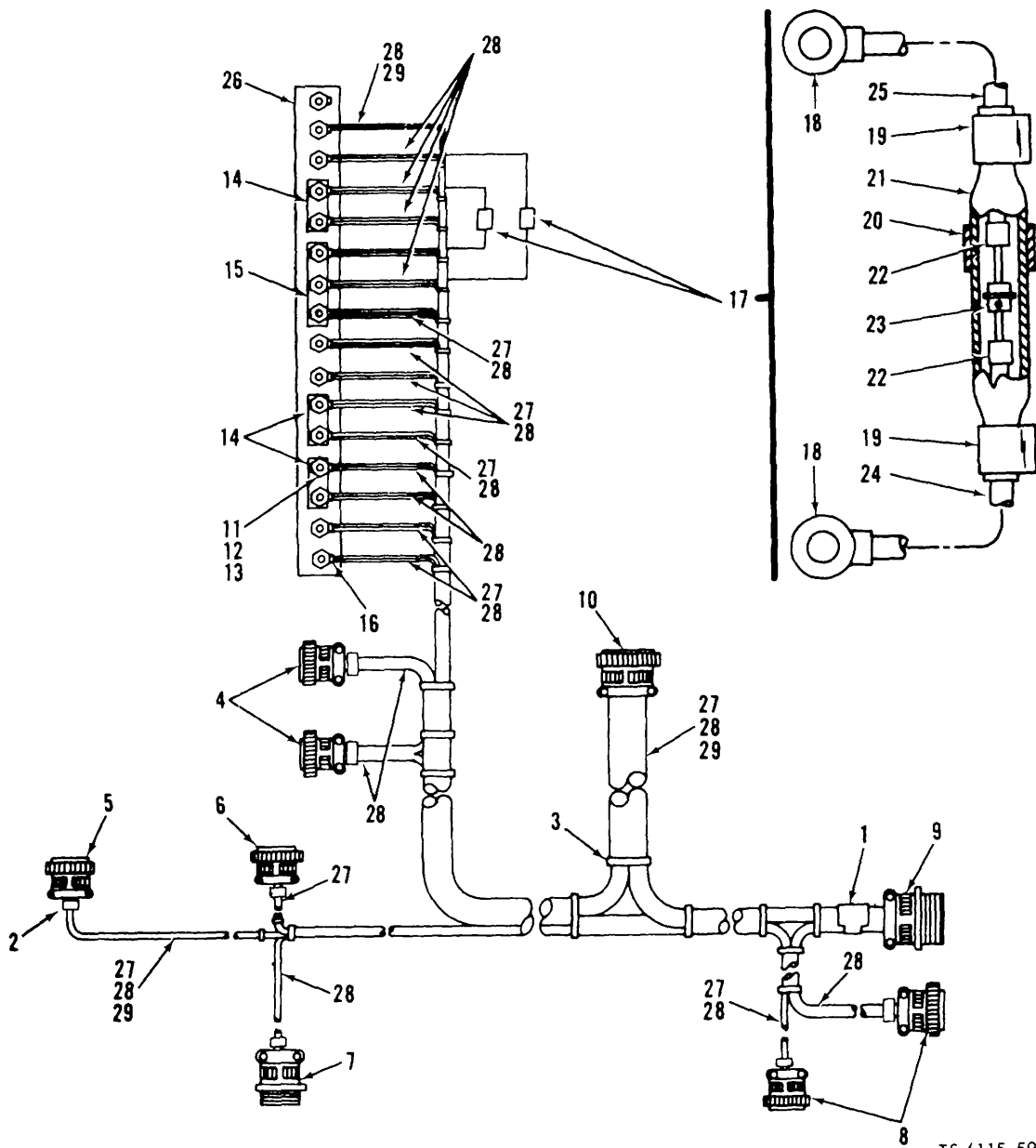

TS 6115-590-34P/88

Figure 88. Electrical installation wire harness, air conditioning system.

(1) ILLUSTRATION		(2)	(3)	(4)	(5)	(6) DESCRIPTION	(7)	(8)
(a) FIG NO.	(b) ITEM NO.	SMR CODE	NATIONAL STOCK NUMBER	PART NUMBER	FSCM	USABLE ON CODE	U/M	QTY INC IN UNIT
88		XBOFZ	6115-00-830-8312	13217E145	97403	..WIRING HARNESS	EA	1
88	1	PAOZZ	5975-00-944-1499	MS3368-1-9A	96906	..STRAP IDENT	EA	3
88	2	PAOZZ	5975-00-482-3954	MS3368-5-9E	96906	..STRAP IDENT	EA	7
88	3	PAOZZ	5975-00-156-3253	MS3367-2-9	96906	..STRAP	EA	124
88	4	PAFZZ	5935-00-816-5276	MS3106R20-29SW	96906	..CONNECTOR PLUG	EA	2
88	5	PAFZZ	5935-00-975-4139	MS3116E14-12S	96906	..CONNECTOR PLUG	EA	1
88	6	PAFZZ	5935-00-805-4991	MS31016R147S	96906	..CONNECTOR PLUG	EA	1
88	7	PAFZZ	5935-00-988-4281	MS3110E14-5S	96906	..CONNECTOR RCPT	EA	1
88	8	PAFZZ	5935-00-813-4716	MS3106R10SL3S	96906	..CONNECTOR PLUG	EA	2
88	9	PAFZZ	5935-01-027-5346	MS3100F36-10S	96906	..CONNECTOR RECP	EA	1
88	10	PAFZZ	5935-00-807-7999	MS3106R28-21P	96906	..CONNECTOR PLUG	EA	1
88	11	PAFZZ	5310-00-934-9751	MS35650-302	96906	..NUT, PLAIN	EA	15
88	12	PAFZZ	5310-00-045-3296	MS35338-43	96906	..WASHER LOCK	EA	15
88	13	PAFZZ	5310-00-167-0834	AN960-10L	88044	..WASHER	EA	15
88	14	PAFZZ	6150-00-557-7653	MS25226-4-2	96906	..LINK	EA	3
88	15	PAFZZ	6150-00-557-7656	MS25226-4-3	96906	..LINK	EA	1
88	16	XBFZZ	5940-00-143-4771	13217E3854-2	97403	..TERMINAL	EA	50
88	17	PAFZZ	5961-01-040-6902	13217E4207	97403	..SEMICONDUCTOR	EA	2
88	18	PAOZZ		13217E3854-2	97403	..TERMINAL LUG	EA	2
88	19	PAOZZ		MS3367-1-9	96906	..STRAP IDENT	EA	2
88	20	PAOZZ	5975-00-482-3954	MS3368-5-9E	96906	..STRAP, IDENT	EA	1
88	21	PAOZZ	5970-00-814-1666	MIL13190	81349	..SLEEVING INSUL	EA	1
88	22	PAFZZ		13217E3900	97403	..SPLICE, CONDUCTOR	EA	2
88	23	PAFZZ	5961-00-060-1621	13217E3839	97403	..DIODE	EA	1
88	24	PAFZZ		MILW16878-40RN	81349	..WIRE	EA	V
88	25	PAFZZ		MILW16878-4WHT	81349	..WIRE	EA	V
88	26	PAFZZ	5940-00-950-7784	MS27212-2-16	96906	..TERMINAL BOARD	EA	1
88	27	XBFZZ	6145-00-578-6605	M5086-2-16-9	81349	..WIRE	EA	V
88	28	XBFZZ	6145-00-578-6602	M5086-2-18-9	81349	..WIRE	EA	V
88	29	XBFZZ	6145-00-851-8505	M5086-2-20-9	81349	..WIRE	EA	V

Change 1 185

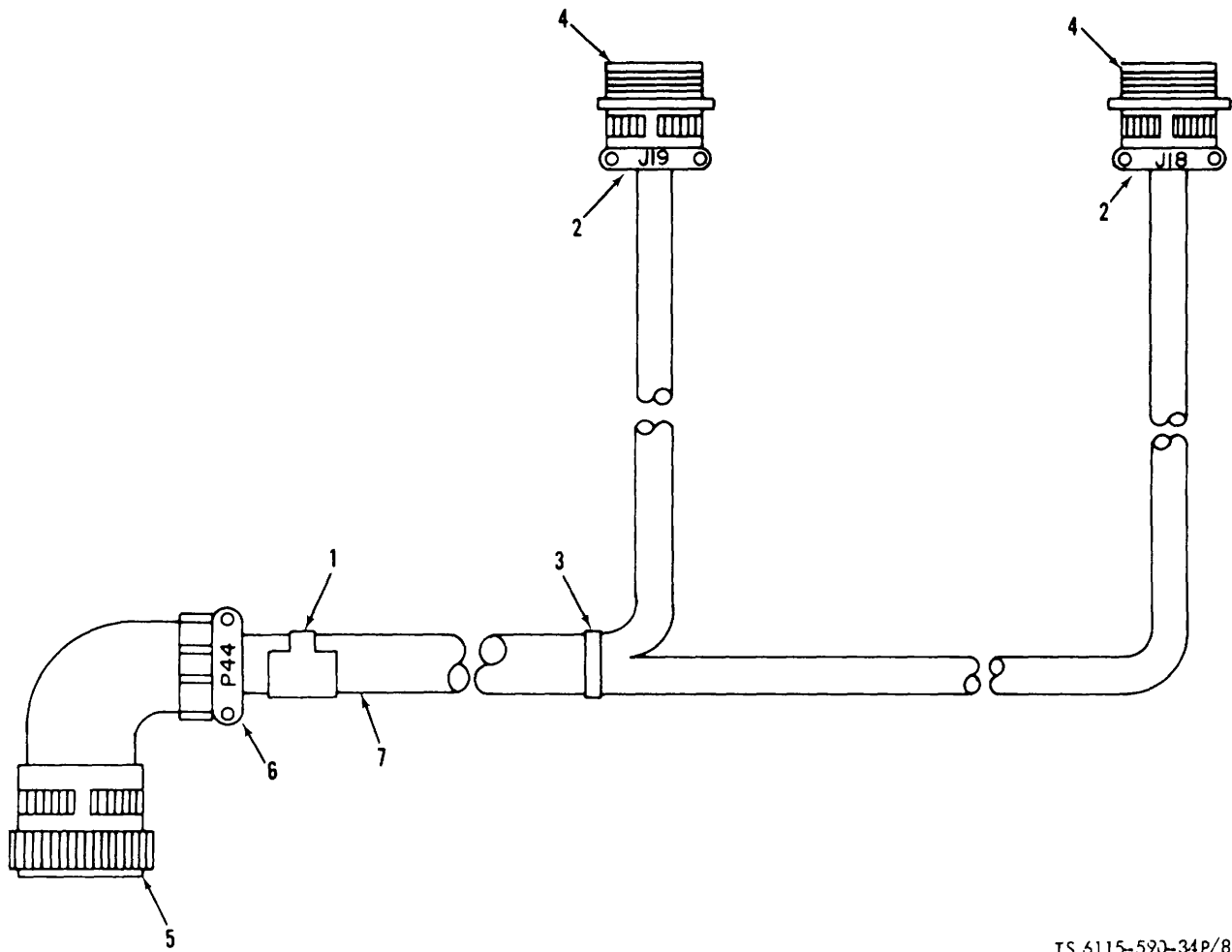

TS 6115-590-34P/89

Figure 89. Electrical installation wire harness, condenser fans.

(1) ILLUSTRATION		(2)	(3)	(4)	(5)	(6)	(7)	(8)
(a) FIG NO.	(b) ITEM NO.	SMR CODE	NATIONAL STOCK NUMBER	PART NUMBER	FSCM	DESCRIPTION USABLE ON CODE	U/M	QTY INC IN UNIT
89		XBOFZ	6115-00-843-8557	13217E4150	97403	..WIRING HARNESS	EA	1
89	1	PAFZZ	5975-00-944-1499	MS3368-1-9A	96906	..STRAP.....	EA	2
89	2	PAOZZ	5975-00-482-3954	MS3368-5-9E	96906	..STRAP IDENT.....	EA	2
89	3	PAFZZ	5975-00-156-3253	MS3367-1-9	96906	..STRAP.....	EA	18
89	4	PAFZZ	5935-00-686-9541	MS300R18-11S	96906	..CONNECTOR RECP.....	EA	2
89	5	PAFZZ	5935-00-904-1104	MS310SR22-23P	96906	..CONNECTOR PLUG.....	EA	1
89	6	PAZZ	5935-00-283-3394	MS3057-12B	96906	..CLAMP CABLE.....	EA	1
89	7	XBFZZ	6145-00-578-7514	M5086-2-12-9	81349	..WIRE	FT	V
					187			

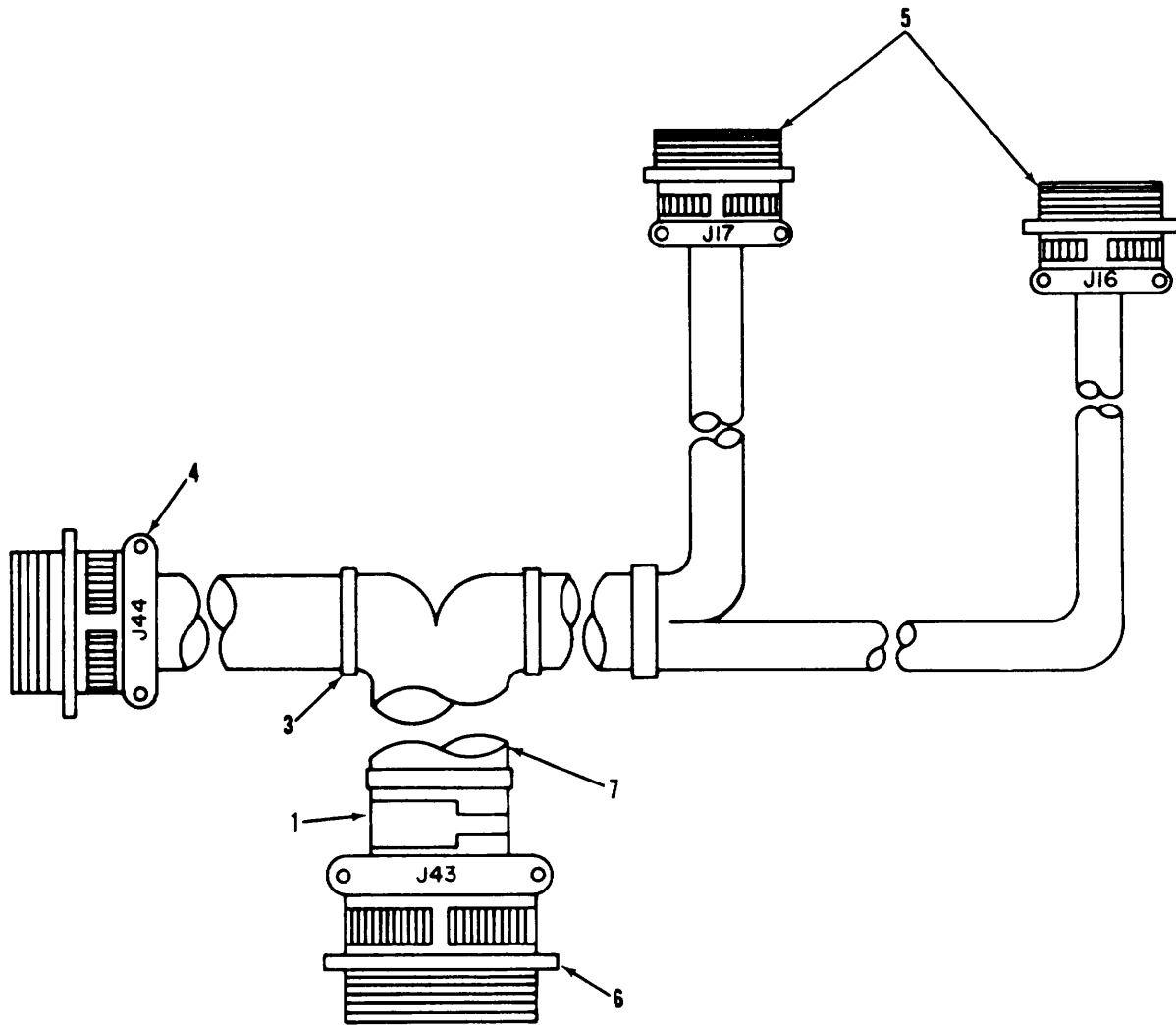

TS 6115-590-34P/90

Figure 90. Electrical installation wire homes, condenser fans.

(1) ILLUSTRATION		(2)	(3)	(4)	(5)	(6)	(7)	(8)
(a) FIG NO.	(b) ITEM NO.	SMR CODE	NATIONAL STOCK NUMBER	PART NUMBER	FSCM	DESCRIPTION USABLE ON CODE	U/M	QTY INC IN UNIT
90		XBOFZ	6115-00-843-8553	13217E4151	97403	•WIRING HARNESS	EA	1
90	1	PAFZZ	5975-00-944-1499	MS3368-1-9A	96906	••STRAP INDENT.....	EA	3
90	3	PAFZZ	5975-00-451-5001	MS3367-1-9	96906	••STRAP	EA	22
90	4	PBFZZ	5935-01-211-4447	MS3100R22-23S	96906	••CONNECTOR RECP	EA	1
90	5	PAFZZ	5935-00-686-9541	MS3100R18-11S	96906	••CONNECTOR RECP	EA	2
90	6	PAFZZ	5935-00-952-7276	13217E3867-1	97403	••CONNECTOR RECP	EA	1
90	7	XBFZZ	6145-00-578-7514	M5086-2-12-9	81349	••WIRE	FT	V

Change 4 189

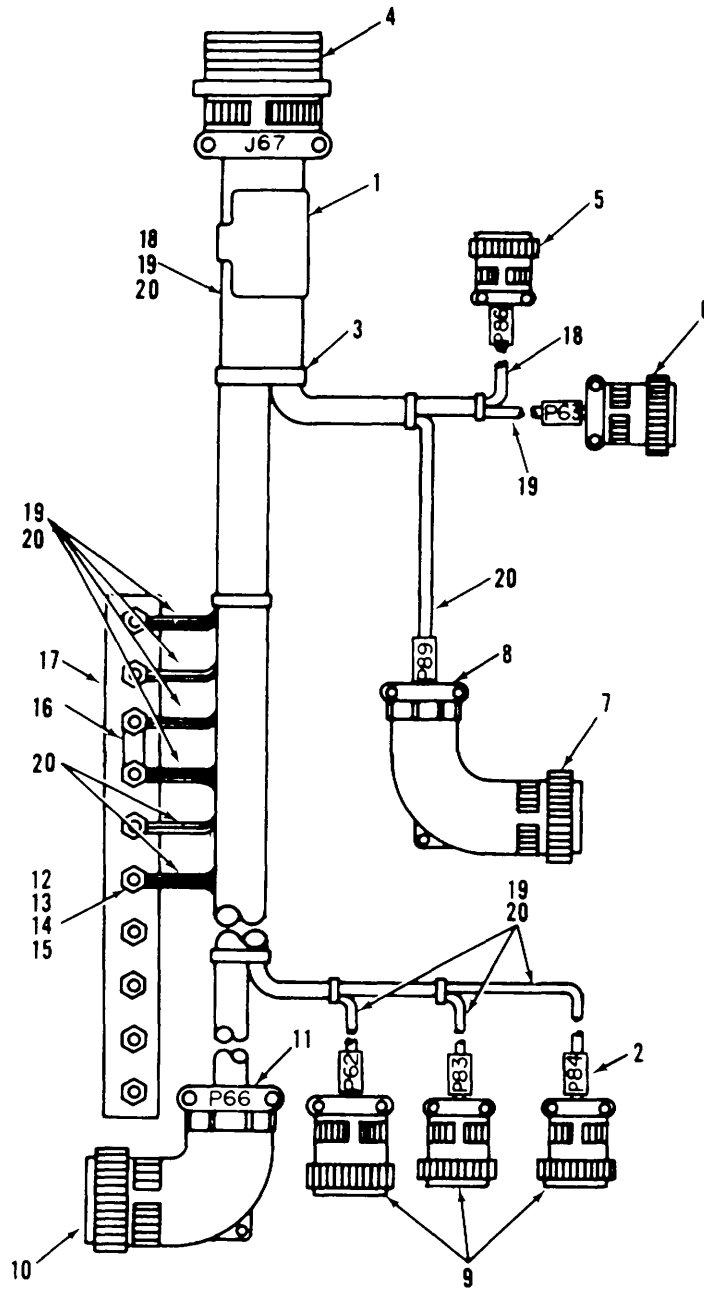

TS 6115-590-34P/9

Figure 91. Electrical installation wire harness, air conditioning system.

(1) ILLUSTRATION		(2)	(3)	(4)	(5)	(6) DESCRIPTION	(7)	(8)
(a) FIG NO.	(b) ITEM NO.	SMR CODE	NATIONAL STOCK NUMBER	PART NUMBER	FSCM	USABLE ON CODE	U/M	QTY INC IN UNIT
91		XBOFZ	6115-00-830-8310	13217E4146	97403	•WIRING HARNESS	EA	1
91	1	PAOZZ	5975-00-944-1499	MS3368-1-9A	96906	•STRAP IDENT.....	EA	3
91	2	PAOZZ	5975-00-482-3954	MS3368-5-9E	96906	••STRAP IDENT	EA	6
91	3	PAFZZ	5975-00-156-3253	MS3367-1-9	96906	••STRAP	EA	70
91	4	PAFZZ	5935-00-608-4561	MS3100R28-21S	96906	••CONNECTOR RECP	EA	1
91	5	PAFZZ	5935-00-815-1541	MS3116E8-4S	96906	••CONNECTOR PLUG	EA	1
91	6	PAFZZ	5935-00-805-4991	MS3106R14S7S	96906	••CONNECTOR PLUG	EA	1
91	7	PAFZZ	5935-00-153-6196	MS3108R18-19S	96906	••CONNECTOR PLUG	EA	1
91	8	PAOZZ		MS3057-108	96906	••CLAMP CABLE	EA	1
91	9	PAFZZ	5935-00-813-4716	MS3106R10SL3S	96906	••CONNECTOR PLUG	EA	3
91	10	XBFZZ	5935-00-815-5706	MS3108R20-29P	96906	••CONNECTOR PLUG	EA	1
91	11	PAOZZ	5935-00-283-3394	MS3057-12B	96906	••CLAMP CABLE	EA	1
91	12	PAFZZ	5310-00-934-9751	MS35650-302	96906	••NUT.....	EA	6
91	13	PAFZZ	5310-00-045-3296	MS35338-43	96906	••WASHER LOCK	EA	6
91	14	PAFZZ	5310-00-167-0834	AN960-10L	88044	••WASHER	EA	6
91	15	PAFZZ	5940-00-143-4771	MS25036-103	96906	••TERMINAL.....	EA	19
91	16	PAFZZ	6150-00-557-7653	MS25226-4-2	96906	••LINK.....	EA	1
91	17	PAFZZ	5940-00-950-7784	MS27212-2-16	96906	••TERMINAL BOARD	EA	1
91	18	XBFZZ	6145-00-851-8505	M5086-2-20-9	81349	••WIRE	FT	V
91	19	XBFZZ	6145-00-578-6605	M5086-2-16-9	81349	••WIRE	FT	V
91	20	XBFZZ	6145-00-578-6602	M5086-2-18-9	81349	••WIRE	FT	V

Change 2 191

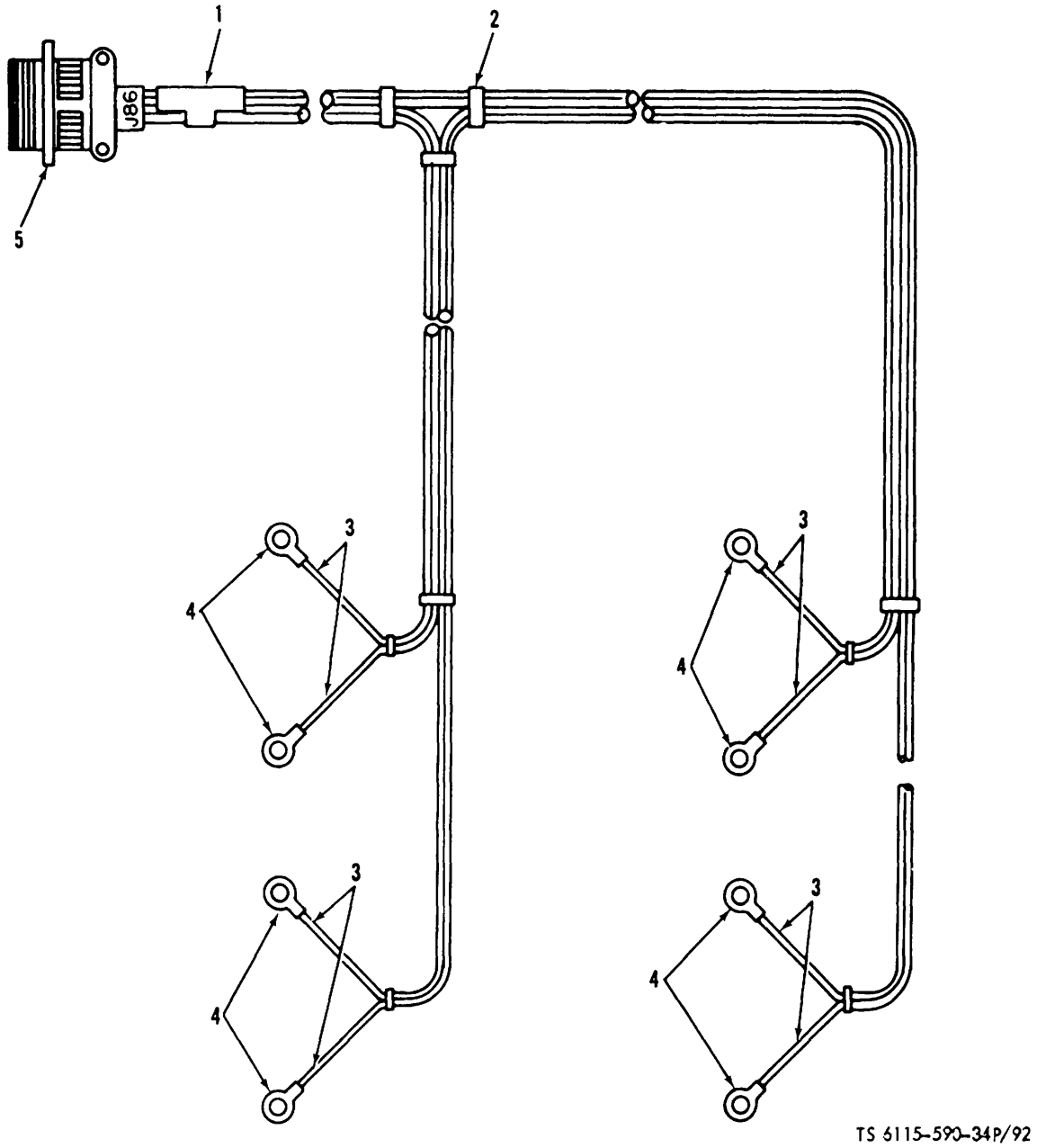

Figure 92. Electrical installation wire harness, temperature sensors.

(1) ILLUSTRATION		(2)	(3)	(4)	(5)	(6)	(7)	(8)
(a) FIG NO.	(b) ITEM NO.	SMR CODE	NATIONAL STOCK NUMBER	PART NUMBER	FSCM	DESCRIPTION USABLE ON CODE	U/M	QTY INC IN UNIT
92		XBOFZ	6115-00-843-8603	13217E4159	97403	•WIRING HARNESS	EA	1
92	1	PAFZZ	5975-00-482-3954	MS3368-5-9E	96906	••STRAP IDENT	EA	2
92	2	PAFZZ	5975-00-727-5153	MS3367-1-9	96906	••STRAP	EA	10
92	3	XBFZZ	6145-00-851-8505	M5086-2-20-9	81349	••WIRE	FT	V
92	4	PAFZZ	5940-00-113-9828	MS25036-148	96906	••TERMINAL	EA	8
92	5	PAFZZ	5935-00-817-2782	MS3110E8-4P	96906	••CONNECTOR RECP	EA	1
					193			

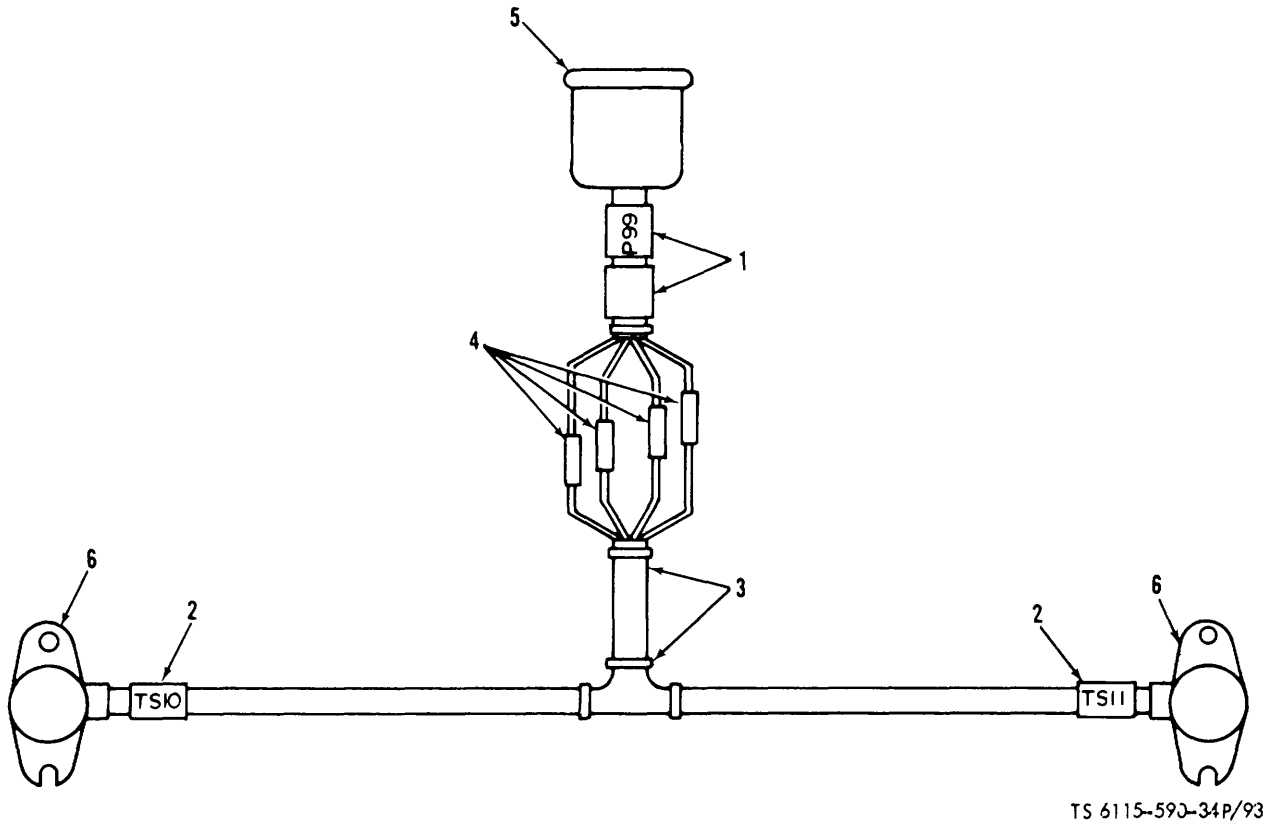
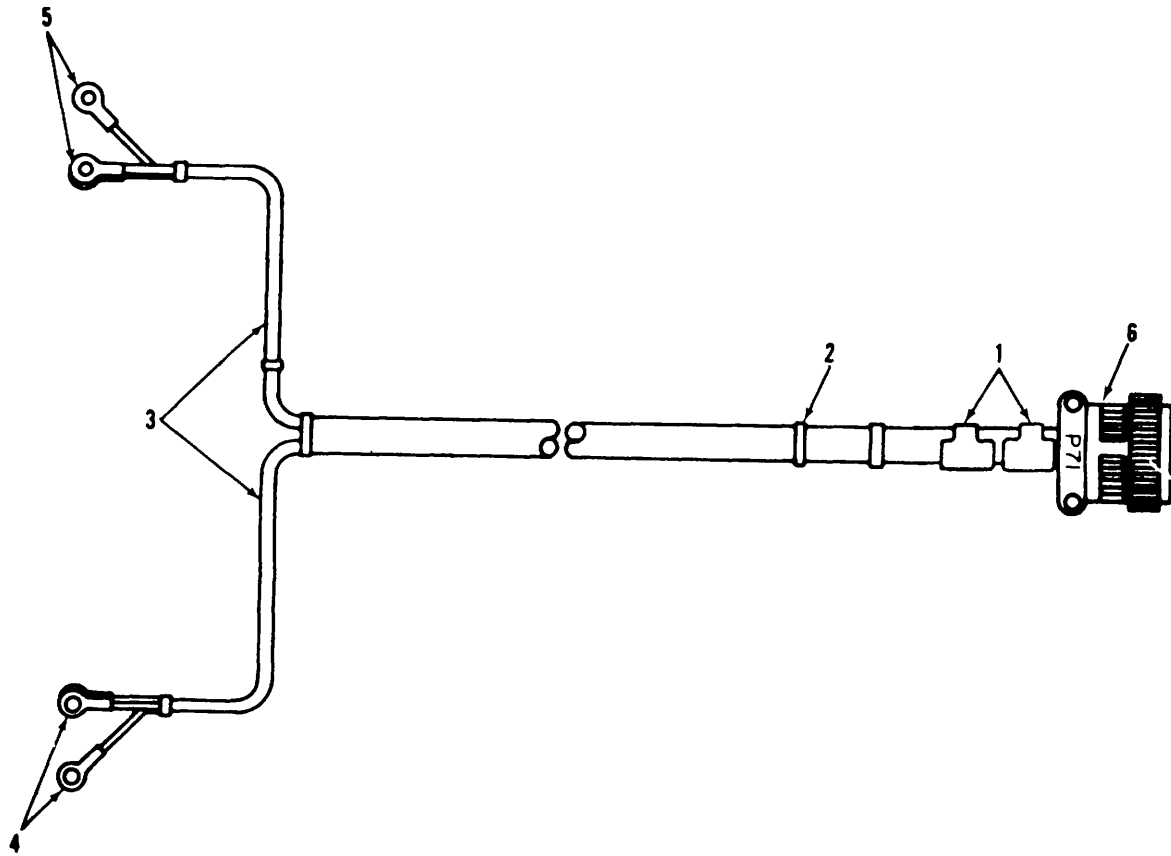

Figure 93. Electrical installation wire harness, anti- ice thermostats .

(1) ILLUSTRATION		(2)	(3)	(4)	(5)	(6)	(7)	(8)
(a) FIG NO.	(b) ITEM NO.	SMR CODE	NATIONAL STOCK NUMBER	PART NUMBER	FSCM	DESCRIPTION USABLE ON CODE	U/M	QTY INC IN UNIT
93		XBOFZ		13217E4133	97403	•WIRING HARNESS	EA	1
93	1	PAFZZ	5975-00-944-1499	MS3368-1-9A	96906	••STRAP IDENT	EA	2
93	2	PAFZZ	5975-00-482-3954	MS3368-5-9E	96906	••STRAP IDENT	EA	1
93	3	PAFZZ	5975-00-156-3253	MS3367-2-9	96906	••STRAP	EA	25
93	4	XBFZZ		MILI23053-5CL1	81349	••SLEEVING INSUL.....	FT	V
93	5	PAFZZ	5935-01-108-4486	MS3476W14-5P	96906	••CONNECTOR PLUG	EA	1
93	6	PAFZZ	5930-00-064-7547	13217E4063	97403	••THERMOSTAT.....	EA	2

Change 6 195



TS 6115-590-34P/94

Figure 94. Electrical installation wire harness, water system power unit.

(1) ILLUSTRATION		(2)	(3)	(4)	(5)	(6)	(7)	(8)
(a) FIG NO.	(b) ITEM NO.	SMR CODE	NATIONAL STOCK NUMBER	PART NUMBER	FSCM	DESCRIPTION USABLE ON CODE	U/M	QTY INC IN UNIT
94		XBOFZ	6115-00-117-8834	13217E4143	97403	•WIRING HARNESS	EA	1
96	1	PAFZZ	5975-00-482-3954	MS3368-5-9E	96906	••STRAP IDENT	EA	2
96	2	PAFZZ	5975-00-074-2072	MS3367-1-9	96906	••STRAP	EA	20
96	3	XBFZZ	6145-00-578-6605	M5086-2-16-9	81349	••WIRE	FT	V
96	4	PAFZZ	5940-00-557-1629	MS25036-149	96906	••TERMINAL	EA	3
96	5	PAFZZ	5940-00-813-0698	MS25036-101	96906	••TERMINAL	EA	3
96	6	XBFZZ	5935-00-815-1136	MS3106R16SP	96906	••CONNECTOR PLUG	EA	1
					197			

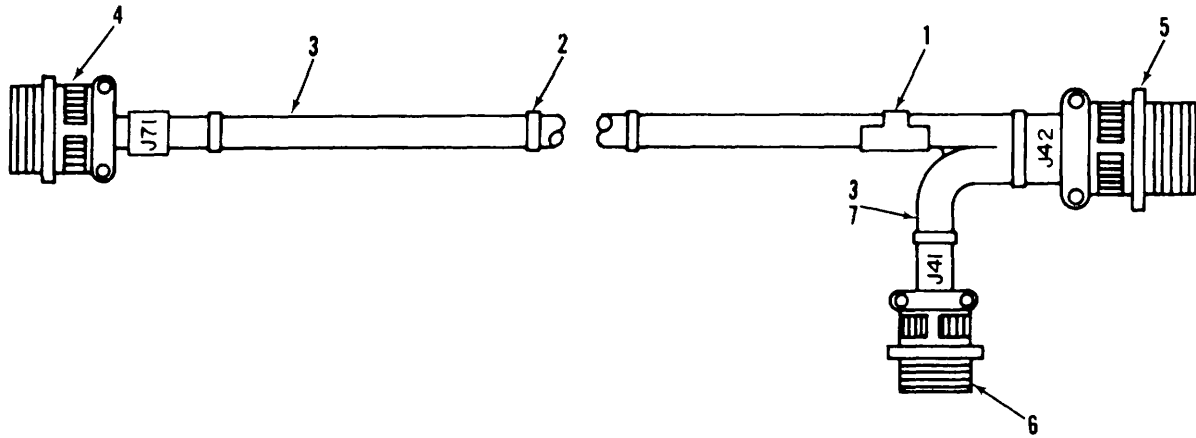

TS 6115-590-34P/95

Figure 95. Electrical installation wire harness, water pump.

(1) ILLUSTRATION		(2)	(3)	(4)	(5)	(6) DESCRIPTION	(7)	(8)
(a) FIG NO.	(b) ITEM NO.	SMR CODE	NATIONAL STOCK NUMBER	PART NUMBER	FSCM	USABLE ON CODE	U/M	QTY INC IN UNIT
95		XBOFZ	6115-00-117-8825	13217E4144	97403	•WIRE HARNESS	EA	1
95	1	PAFZZ	5975-00-482-3954	MS3368-5-9E	96906	••STRAP	EA	4
95	2	PAFZZ	5975-00-074-2072	MS3367-1-9	96906	••STRAP IDENT	EA	11
95	3	XBFZZ	6145-00-578-6605	M5086-2-16-9	81349	••WIRE	FT	V
95	4	PAFZZ	5935-00-725-6618	MS3100R16S1S	96906	••CONNECTOR RECP	EA	1
95	5	PAFZZ	5935-00-755-2894	MS3100R20-29P	96906	••CONNECTOR RECP	EA	1
95	6	XBFZZ		MS3100R18-19S	96906	••CONNECTOR RECP	EA	1
95	7	XBFZZ	6145-00-851-8505	M5086-2-20-9	81349	••WIRE	FT	V
					199			

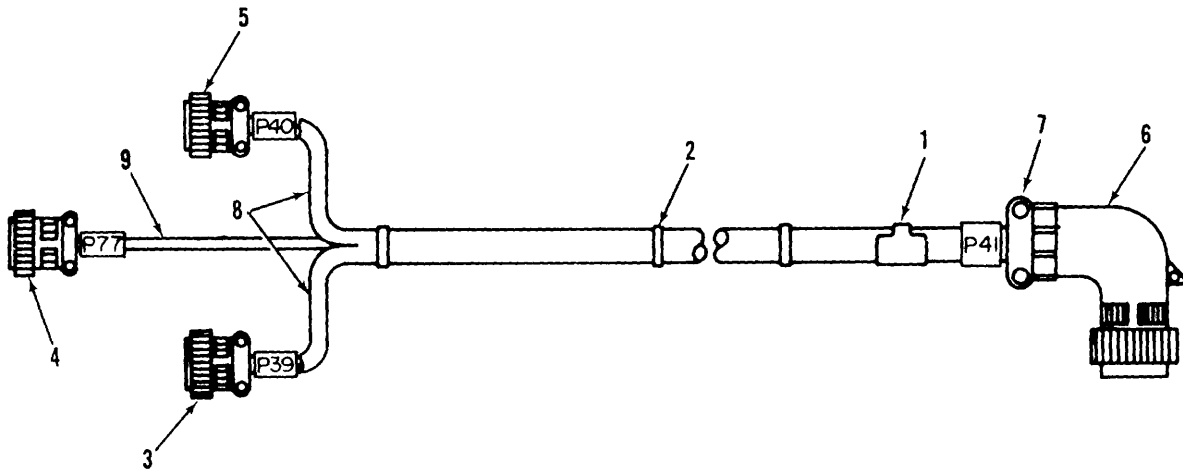

TS 6115-590-34P/96

Figure 96. Electrical installation wire harness, water pump.

(1) ILLUSTRATION		(2)	(3)	(4)	(5)	(6)	(7)	(8)
(a) FIG NO.	(b) ITEM NO.	SMR CODE	NATIONAL STOCK NUMBER	PART NUMBER	FSCM	DESCRIPTION USABLE ON CODE	U/M	QTY INC IN UNIT
96		XBOFF	6115-00-117-8824	13217E4142	97403	•WIRING HARNESS	EA	1
96	1	PAFZZ	5975-00-482-3954	MS3368-5-9E	96906	••STRAP IDENT	EA	5
96	2	PAFZZ	5975-00-074-2072	MS3367-1-9	96906	••STRAP	EA	45
96	3	PAFZZ	5935-00-994-2572	MS3116E14-5SX	96906	••CONNECTOR PLUG	EA	1
96	4	PAFZZ	5935-00-488-4966	MS3106R14-7S	96906	••CONNECTOR PLUG	EA	1
96	5	PAFZZ	5935-00-851-0221	MS3116E14-5S	96906	••CONNECTOR PLUG	EA	1
96	6	PAFZZ	5935-00-041-7911	MS310BR18-19P	96906	••CONNECTOR PLUG	EA	1
96	7	PAOZZ		MS3057-108	96906	••CLAMP CABLE	EA	1
96	8	XBFZZ	6145-00-851-8505	M5086-2-20-9	81349	••WIRE	FT	40
96	9	XBFZZ	6145-00-578-6605	M5086-2-16-9	81349	••WIRE	FT	V

Change 6 201

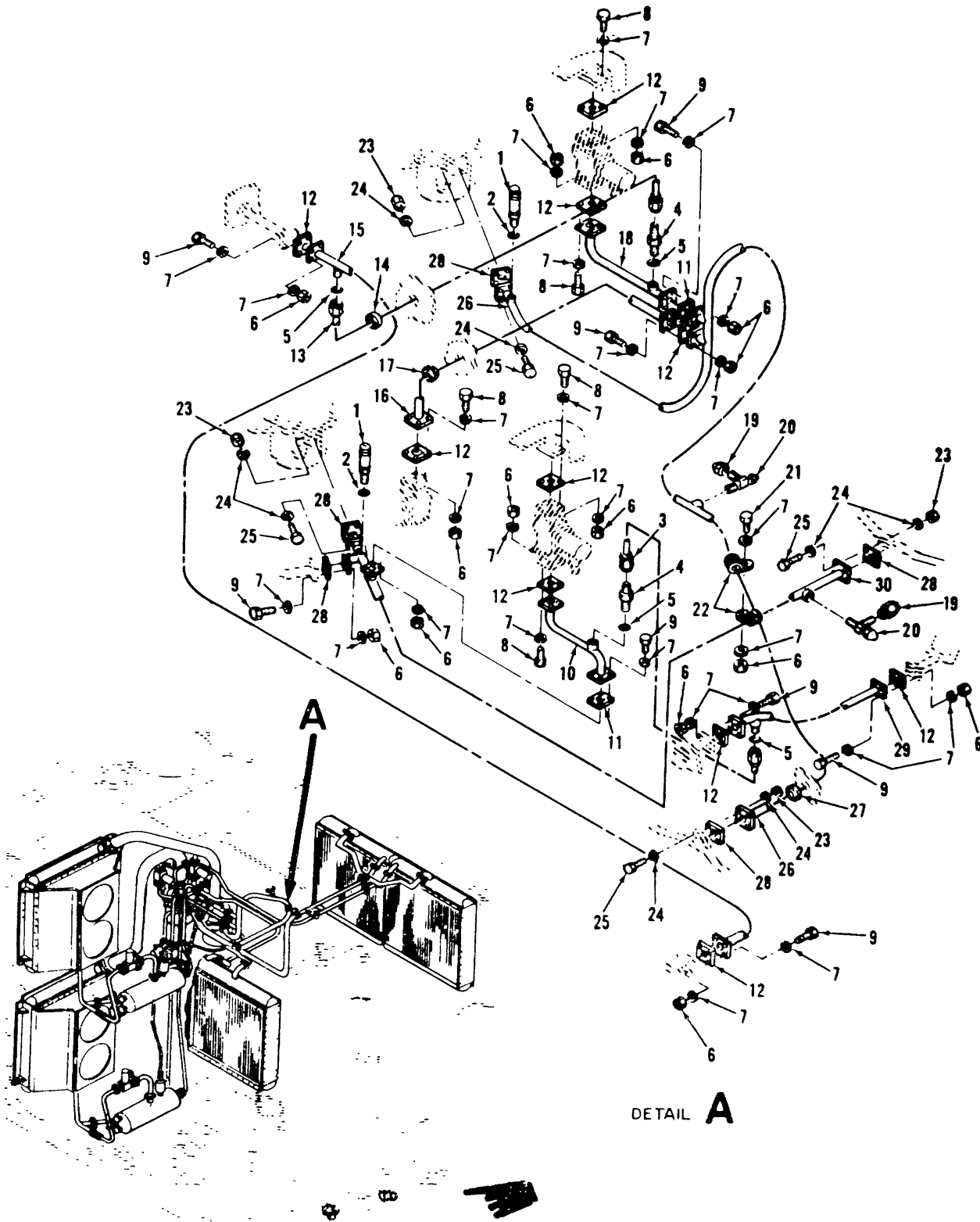

TS 6115-590-34P/97

Figure 97. Refrigeration plumbing Installation, pressure switch and valve tubing.

TM 5-6115-590-34P

(1) ILLUSTRATION		(2)	(3)	(4)	(5)	(6)	(7)	(8)
(a) FIG NO.	(b) ITEM NO.	SMR CODE	NATIONAL STOCK NUMBER	PART NUMBER	FSCM	DESCRIPTION USABLE ON CODE	U/M	QTY INC IN UNIT
						GROUP 11 REFRIGERATION PLUMBING INSTALLATION		
97		XC		13217E4050	97403	PLUMBING INSTL.....	EA	1
97	1	XBFZZ	5930-00-883-6684	13217E3847	97403	.SWITCH PRESSJRE.....	EA	2
97	2	PAFZZ	5330-00-531-2070	13217F4291-1	97403	.GASKET.....	EA	2
97	3	PAFZZ	4710-00-863-8614	13217E4006-4	97403	.TUBE ASSEMBLY METAL.....	EA	1
97	4	PAFZZ	4730-00-887-9283	13217E4324	97403	.UNION FLARED TUBE.....	EA	2
97	5	PAFZZ	5330-01-035-7904	13217E4291-2	97403	.GASKET.....	EA	4
97	6	PAFZZ	5310-00-877-5757	MS21044N3	96906	.NUT SELF-LOCKING.....	EA	53
97	7	PAFZZ	5310-00-167-C834	AN960-10L	89044	.WASHER FLAT.....	EA	100
97	8	PAFZZ	5306-00-151-0785	AN3-7A	89044	.BOLT MACHINE.....	EA	20
97	9	PAFZZ	5306-00-C82-0855	MS9518-15	96906	.BOLT MACHINE.....	EA	32
97	10	PAFZZ	4710-00-863-8941	13217E4284	97403	.TUBE ASSEMBLY, METAL.....	EA	1
97	11	PAFZZ	4130-00-863-8777	13217E4323	97403	.SEAL PLAIN RUBBER.....	EA	2
97	12	PAFZZ	5330-00-764-4195	MS27194-12	96906	.SEAL PLAIN.....	EA	10
97	13	PAFZZ	4710-00-876-7711	13217F4006-5	97403	.TUBE ASSEMBLY METAL.....	EA	1
97	14	PAFZZ	5325-00-263-6651	MS35489-12	96906	.GROMMET RUBBER.....	EA	1
97	15	PAFZZ	4710-00-863-8635	13217E4317	97403	.TUBE ASSEMBLY METAL.....	EA	1
97	16	PAFZZ	4710-00-863-8991	13217E4309-5	97403	.TUBE ASSEMBLY METAL.....	EA	1
97	17	PAFZZ	5325-00-174-9334	MS35489-120	96906	.GROMMET RUBBER.....	EA	1
97	18	PAFZZ	4710-00-871-6678	13217E4312	97403	.TUBE ASSEMBLY METAL.....	EA	1
97	19	PAFZZ	4730-00-260-8286	SAE-J513	81343	.CAP, FLARE.....	EA	2
97	20	PAFZZ	4820-01-041-2948	13217E3934	97403	.VALVE ANGLE.....	EA	2
97	21	PAFZZ	5306-00-150-9221	AN3-3A	89044	.BOLT MACHINE.....	EA	1
97	22	PAFZZ	5340-00-251-8786	MS21104020	96906	.CLAMP LOOP.....	EA	2
97	23	PAFZZ	5310-00-877-5756	MS21044N4	96906	.NUT SELF-LOCKING.....	EA	16
97	24	PAFZZ	5310-00-167-0835	AN960-416L	89044	.WASHER FLAT.....	EA	32
97	25	PAFZZ	5306-00-177-5569	MS9519-16	96906	.BOLT MACHINE.....	EA	16
97	26	PAFZZ	4710-00-863-8869	13217E4313	97403	.TUBE ASSEMBLY METAL.....	EA	1
97	27	PAFZZ	5325-00-174-9045	MS35489-26	96906	.GROMMET RUBBER.....	EA	1
97	28	PAFZZ	5130-00-932-3671	MS27194-20	96906	.SEAL PLAIN.....	EA	5
97	29	PAFZZ	4710-00-863-8945	13217E4279	97403	.TUBE COND OUTLET.....	EA	1
97	30	PAFZZ	4710-00-863-8948	13217E4318	97403	.TUBE ASSEMBLY METAL.....	EA	1

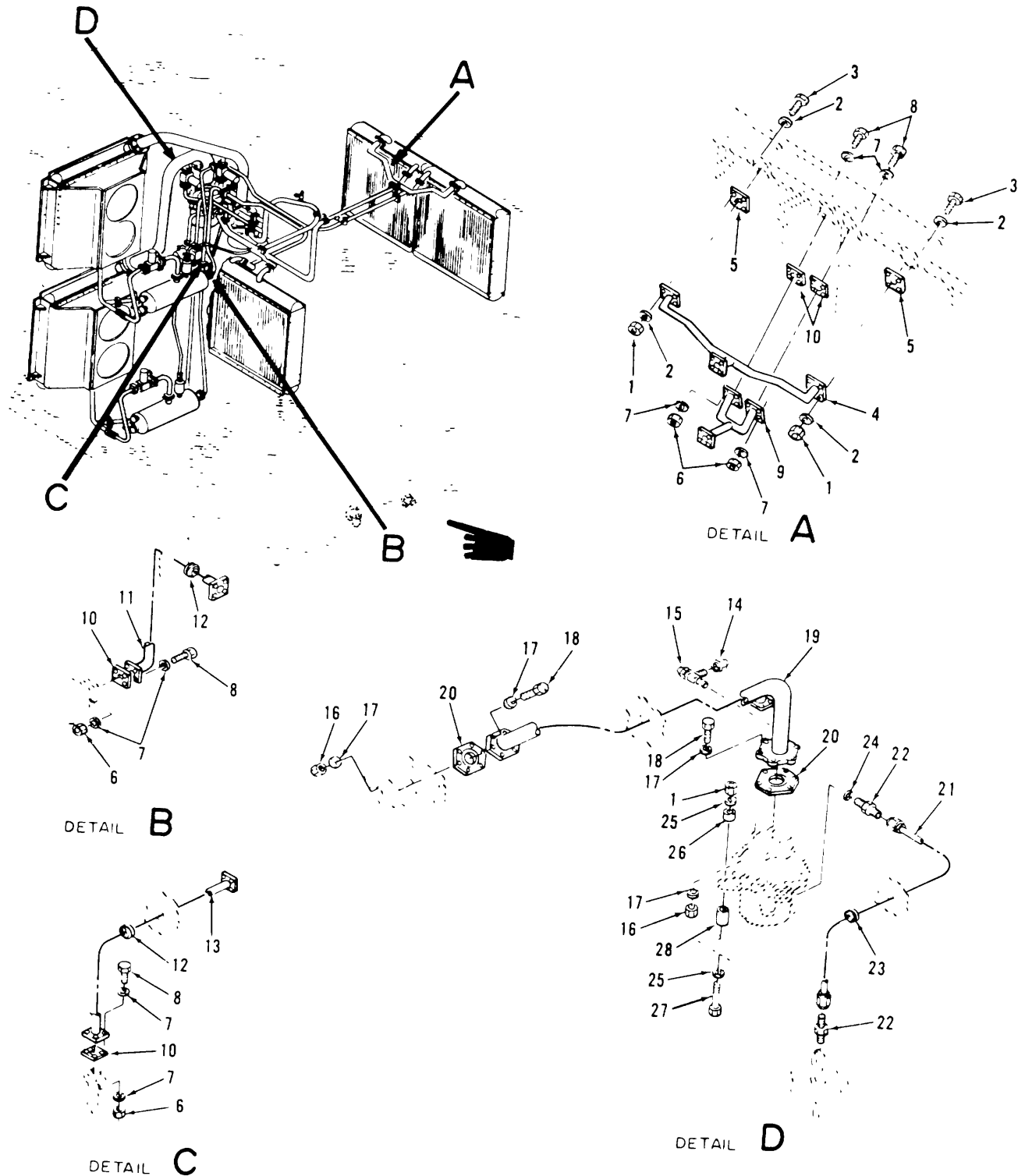

TS 6115-590-34P, '98

Figure 98. Refrigeration plumbing installation, compressor and condenser tubing.

(1) ILLUSTRATION		(2)	(3)	(4)	(5)	(6)	(7)	(8)
(a) FIG NO.	(b) ITEM NO.	SMR CODE	NATIONAL STOCK NUMBER	PART NUMBER	FSCM	DESCRIPTION USABLE ON CODE	U/M	QTY INC IN UNIT
98	1	PAFZZ	5310-00-877-5796	MS21044N4	96906	•NUT SELF-LOCKING.....	EA	19
98	2	PAFZZ	5310-00-167-0835	AN960-416L	88044	•WASHER FLAT.....	EA	32
98	3	PAFZZ	5306-00-177-5569	MS9519-16	96906	•BOLT MACHINE.....	EA	16
98	4	PAFZZ	4710-00-863-8596	13217E4310	97403	•TUBE ASSEMBLY METAL.....	EA	2
98	5	PAFZZ	5330-00-932-3671	MS27194-20	96906	•SEAL PLAIN.....	EA	4
98	6	PAFZZ	5310-00-877-5797	MS21044N3	96906	•NUT SELF-LOCKING.....	EA	24
98	7	PAFZZ	5310-00-167-0834	AN960-10L	88044	•WASHER FLAT.....	EA	48
98	8	PAFZZ	5306-00-082-0855	MS9518-15	96906	•BOLT MACHINE.....	EA	24
98	9	PAFZZ	4710-00-876-7712	13217E4307	97403	•TUBE ASSEMBLY METAL.....	EA	2
98	10	XBFZZ	5330-00-764-4195	MS27194-12	96906	•EAL, RUBBER.....	EA	1
98	11	PAFZZ	4710-00-863-8600	13217E4309-2	97403	•TUBE ASSEMBLY METAL.....	EA	1
98	12	PAFZZ		MS35489-120	96906	•GROMMET.....	EA	2
98	13	PAFZZ	4710-00-863-8841	13217E4309-4	97403	•TUBE ASSEMBLY METAL.....	EA	1
98	14	PAFZZ		SAE-J513	81343	•CAP FLARE.....	EA	1
98	15	XBFZZ	4820-01-041-2948	13217E3904	97403	•VALVE, ANGLE.....	EA	1
98	16	PAFZZ	5310-00-088-0553	MS21044N5	96906	•NUT SELF-LOCKING.....	EA	12
98	17	PAFZZ	5310-00-167-0836	AN960-516L	88044	•WASHER FLAT.....	EA	24
98	18	PAFZZ	5306-01-043-7657	MS9520-15	96906	•BOLT MACHINE.....	EA	12
98	19	PAFZZ	4710-00-863-8933	13217E4280	97403	•TUBE CPRSR INLET.....	EA	1
98	20	PAFZZ	5330-00-321-4243	MS27194-40	96906	•SEAL PLAIN.....	EA	2
98	21	PAFZZ	4130-00-863-8868	13217E4006-45	97403	•TUBE ASSEMBLY METAL.....	EA	1
98	22	PAFZZ	4730-00-186-9826	AN815-6D	88044	•UNION FLARED TUBE.....	EA	2
98	23	PAFZZ	5325-00-263-6651	MS35489-12	96906	•GROMMET RUBBER.....	EA	1
98	24	PAFZZ	5330-01-035-7904	13217E4291-2	97403	•GASKET.....	EA	1
98	25	PAFZZ	5310-00-400-5598	13217E4289-3	97403	•WASHER FLAT.....	EA	6
98	26	PAFZZ	5310-00-882-7730	13217E4325-2	97403	•SPACER SLEEVE.....	EA	3
98	27	PAFZZ	5306-01-043-8043	MS9519-28	96906	•BOLT MACHINE.....	EA	3
98	28	PAFZZ	5365-00-882-7729	13217E4325-1	97403	•SPACER SLEEVE.....	EA	3
					205			

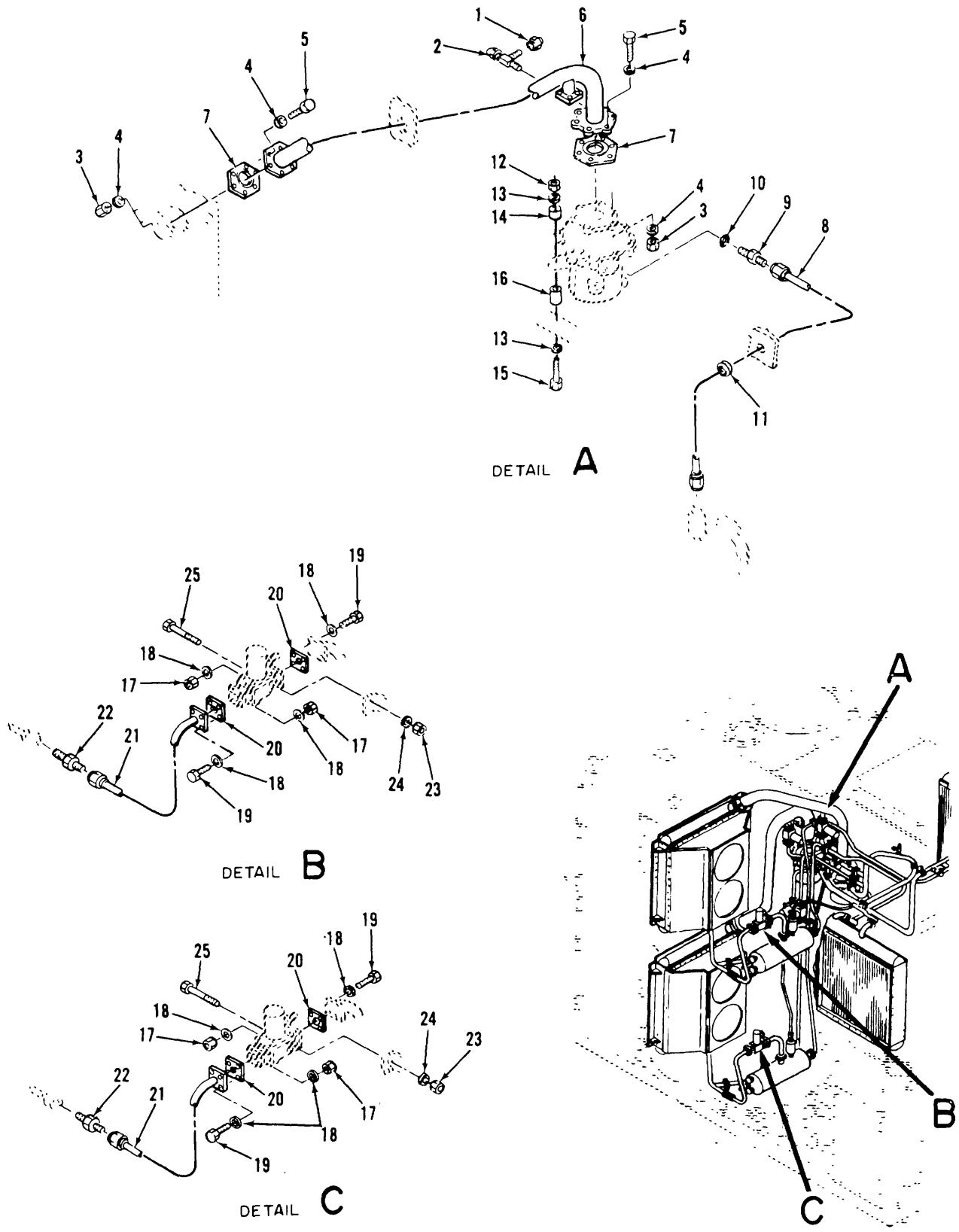

TS 6115-590-34P/99

Figure 99. Refrigeration plumbing installation, solenoid valve and compressor tubing

(1) ILLUSTRATION		(2)	(3)	(4)	(5)	(6) DESCRIPTION	(7)	(8)
(a) FIG NO.	(b) ITEM NO.	SMR CODE	NATIONAL STOCK NUMBER	PART NUMBER	FSCM	USABLE ON CODE	U/M	QTY INC IN UNIT
99	1	PAFZZ		SAF-J513	81343	•CAP FLARE	EA	1
99	2	PAFZZ	4820-01-041-2948	13217E3904	97403	•VALVE ANGLE	EA	1
99	3	XBFZZ		MS21044N5	96906	•NUT	EA	24
99	4	PAFZZ	5310-00-167-0836	AN960-516L	88044	•WASHER FLAT	EA	24
99	5	PAFZZ	5306-01-043-7697	MS9520-15	96906	•BOLT MACHINE	EA	12
99	6	PAFZZ	4710-00-863-8565	13217E4283	97403	•TUBE CPRSR INLET	EA	1
99	7	PAFZZ	5330-00-321-4243	MS271-94-40	96906	•SEAL PLAIN	EA	2
99	8	PAFZZ	4130-00-863-8844	13217E4006-44	97403	•TUBE ASSEMBLY METAL	EA	1
99	9	PAFZZ	4730-00-186-9826	AN815-6D	88044	•UNION FLARED TUBE	EA	1
99	10	PAFZZ	5330-01-035-7904	13217E4291-2	97403	•GASKET	EA	1
99	11	PAFZZ	5325-00-263-6651	MS35489-12	96906	•GROMMET	EA	1
99	12	PAFZZ	5310-00-877-5796	MS21044N4	96906	•NUT SELF-LOCKING	EA	3
99	13	PAFZZ	5310-00-400-5598	13217E4289-3	97403	•WASHER FLAT	EA	6
99	14	PAFZZ	5310-00-882-7730	13217E4325-2	97403	•SPACER SLEEVE	EA	3
99	15	PAFZZ	5306-01-043-8043	MS9519-28	96906	•BOLT MACHINE	EA	3
99	16	PAFZZ	5365-00-882-7729	13217E4325-1	97403	•SPACER SLEEVE	EA	3
99	17	PAFZZ	5310-00-877-5797	MS21044N3	96906	•NUT SELF LOCKING	EA	16
99	18	PAFZZ	5310-00-167-0834	AN960-10L	88044	•WASHER FLAT	EA	32
99	19	PAFZZ	5306-00-151-0785	AN3-7A	88044	•BOLT MACHINE	EA	16
99	20	PAFZZ	5330-00-764-4195	MS27194-12	96906	•SEAL PLAIN	EA	4
99	21	PAFZZ	4130-00-863-8666	13217E4311	97403	•TUBE ASSEMBLY METAL	EA	2
99	22	XBFZZ	4820-00-067-9043	13217E3862	97403	•VALVE CHECK	EA	2
99	23	PAFZZ	5310-00-877-5797	MS21044N3	96906	•NUT SELF LOCKING	EA	4
99	24	PAFZZ	5310-00-167-0834	AN960-10L	88044	•WASHER FLAT	EA	4
99	25	PAFZZ	5306-00-151-0775	AN3-21A	88044	•BOLT MACHINE	EA	4
					207			

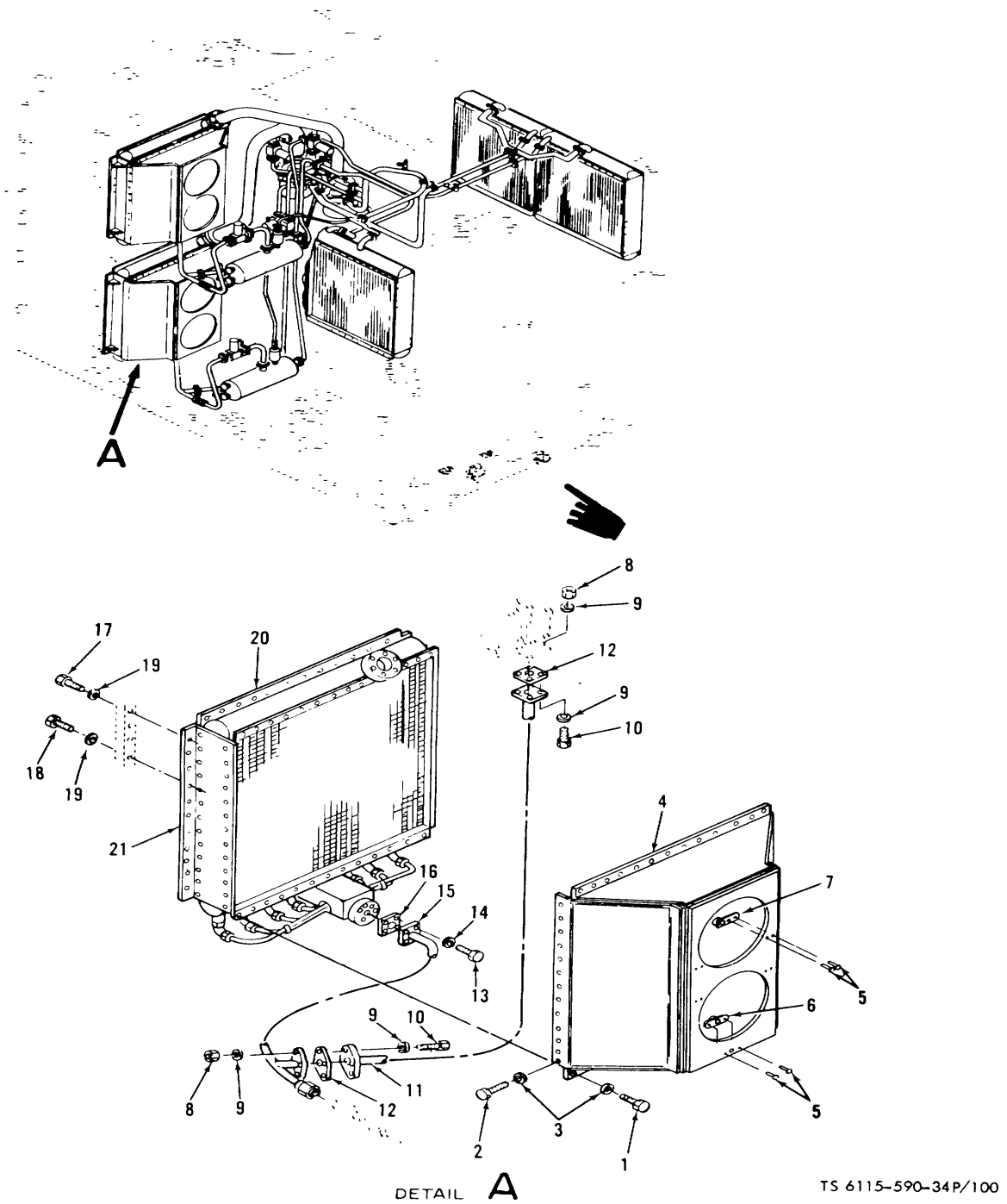
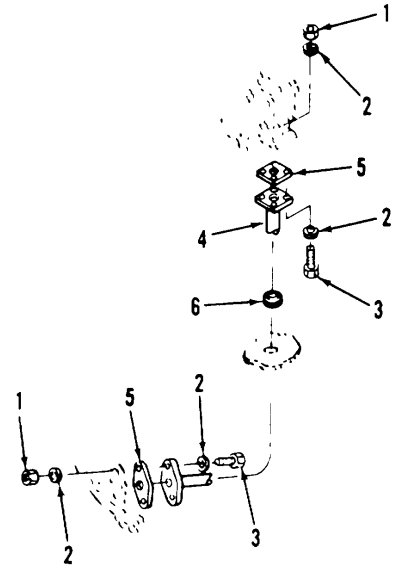
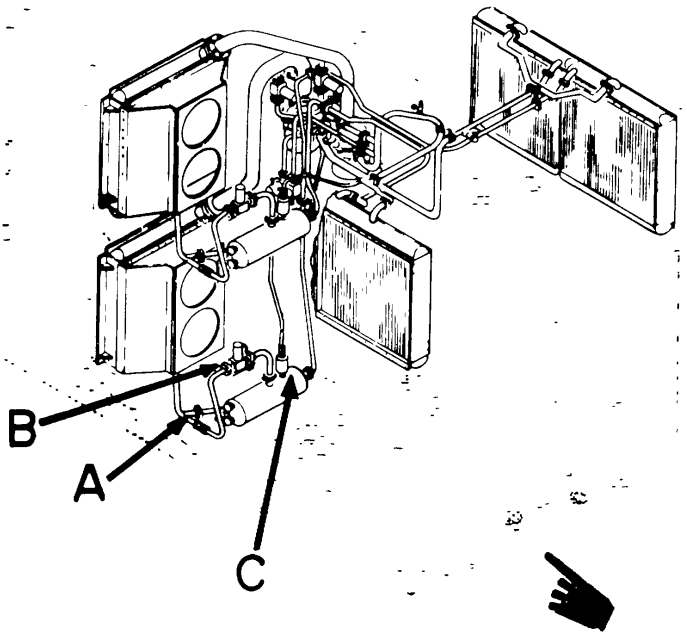

Figure 100. Refrigeration plumbing installation, solenoid valve and compressor tubing.

Change 1 208

(1) ILLUSTRATION		(2)	(3)	(4)	(5)	(6)	(7)	(8)
(a) FIG NO.	(b) ITEM NO.	SMR CODE	NATIONAL STOCK NUMBER	PART NUMBER	FSCM	DESCRIPTION USABLE ON CODE	U/M	QTY INC IN UNIT
100	1	PAFZZ	5306-00-150-9221	AN3-3A	88044	•BOLT MACHINE.....	EA	52
100	2	PAFZZ	5306-00-248-5870	MS9518-08	96906	•BOLT MACHINE.....	EA	52
100	3	PAFZZ	5310-00-167-0834	AN960-10L	88044	•WASHER FLAT.....	EA	104
100	4	XBFFF		13220E7589	97403	•HOUSING FAN	EA	2
100	5	-PAFZZ	5320-00-584-0672	MS20426AD3-6	96906	•RIVET	EA	12
100	6	PAFZZ	5310-00-728-5503	MS21077-4	96906	•NUT.....	EA	2
100	7	PAFZZ	5310-00-728-3476	MS21082-4	96906	•NUT.....	EA	4
100	8	PAFZZ	5310-00-877-5797	MS21044N3	96906	•NUT SELF LOCKING.....	EA	8
100	9	PAFZZ	5310-00-167-0834	AN960-10L	88044	•WASHER FLAT.....	EA	16
100	10	PAFZZ	5306-00-082-0855	MS9518-15	96906	•BOLT MACHINE.....	EA	8
100	11	PAFZZ	4710-00-863-8996	13217E4309-3	97403	•TUBE ASSEMBLY METAL.....	EA	1
100	12	PAFZZ	5330-00-764-4195	MS27194-12	96906	•SEAL PLAIN.....	EA	2
100	13	PAFZZ	5306-01-043-7696	MS9519-12	96906	•BOLT MACHINE.....	EA	
100	14	PAFZZ	5310-00-167-0835	AN960-416L	88044	•WASHER FLAT.....	EA	16
100	15	PAFZZ	4710-00-863-8966	13217E4308	97403	•TUBE ASSEMBLY METAL.....	EA	2
100	16	PAFZZ	5330-00-932-3671	MS27194-20	96906	•SEAL PLAIN.....	EA	2
100	17	PAFZZ	5306-00-248-5870	MS9518-08	96906	•BOLT MACHINE.....	EA	33
100	18	PAFZZ	5306-00-082-0814	MS9518-10	96906	•BOLT MACHINE.....	EA	19
100	19	PAFZZ	5310-00-167-0834	AN960-10L	88044	•WASHER FLAT.....	EA	52
100	20	XBFFF		13217E4295-1	97403	•STRIP RUBBER.....	EA	V
100	21	PAFDL	4130-00-832-9005	13217E4070	97403	•EVAPORATOR	EA	2
					209			



DETAIL A

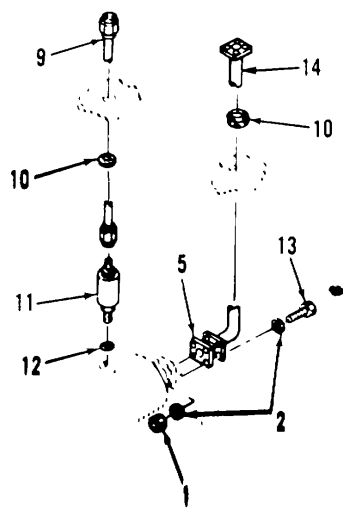

DETAIL C

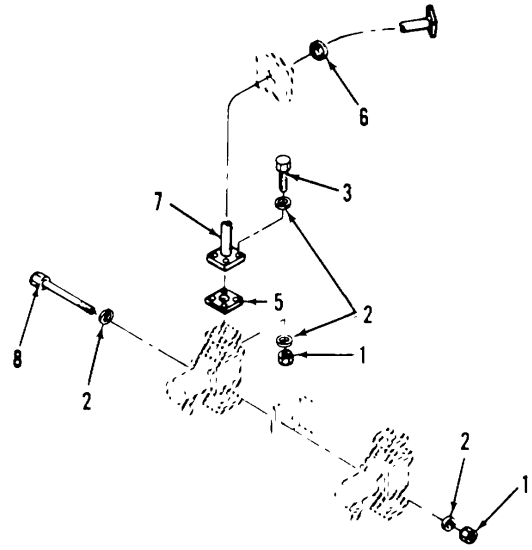

DETAIL B

TS 6115-590-34P/101

Figure 101. Refrigeration plumbing installation, receiver tubing
Change 1 210

(1) ILLUSTRATION		(2)	(3)	(4)	(5)	(6)	(7)	(8)
(a) FIG NO.	(b) ITEM NO.	SMR CODE	NATIONAL STOCK NUMBER	PART NUMBER	FSCM	DESCRIPTION USABLE ON CODE	U/M	QTY INC IN UNIT
101	1	PAFZZ	5310-00-877-5797	MS21044N3	96906	•NUT SELF LOCKING.....	EA	18
101	2	PAFZZ	5310-00-167-0834	AN960-10L	88044	•WASHER FLAT.....	EA	10
101	3	PAFZZ	5306-00-151-0785	AN3-7A	88044	•BOLT MACHINE.....	EA	12
101	4	PAFZZ	4710-00-863-8999	13217E4309-7	97403	•TUBE ASSEMBLY METAL.....	EA	1
101	5	PAFZZ	5330-00-764-4195	MS27194-12	96906	•SEAL PLAIN.....	EA	4
101	6	PAFZZ		MS35489-120	96906	•GROMMET.....	EA	2
101	7	PAFZZ	4710-00-863-8947	13217E4309-6	97403	•TUBE ASSEMBLY METAL.....	EA	1
101	8	PAFZZ	5306-00-151-2152	AN3-40A	88044	•BOLT MACHINE.....	EA	2
101	9	PAFZZ	4130-00-863-8949	13217E4006-35	97403	•TUBE ASSEMBLY METAL.....	EA	1
101	10	PAFZZ	5325-00-263-6651	MS35489-12	96906	•GROMMET.....	EA	2
101	11	PAFZZ	4130-00-883-7994	13217E4068	97403	•DEHYDRATOR REFR.....	EA	2
101	12	PAFZZ	5330-01-035-7904	13217E4291-2	97403	•GASKET.....	EA	2
101	13	PAFZZ	5306-00-082-0855	MS9518-15	96906	•BOLT MACHINE.....	EA	4
101	14	PAFZZ	4710-00-863-8804	13217E4309-8	97403	•TUBE ASSEMBLY METAL.....	EA	1
					211			

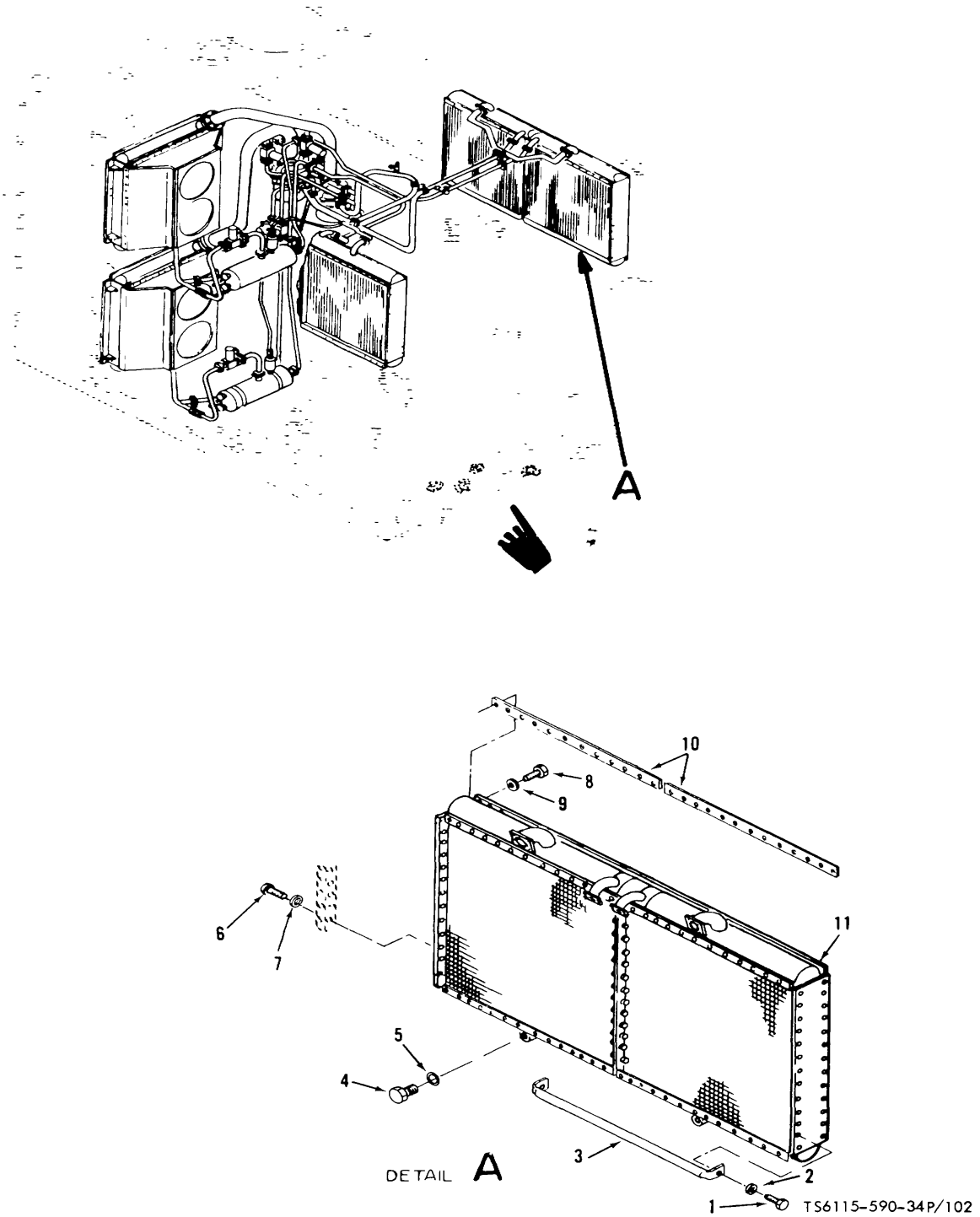
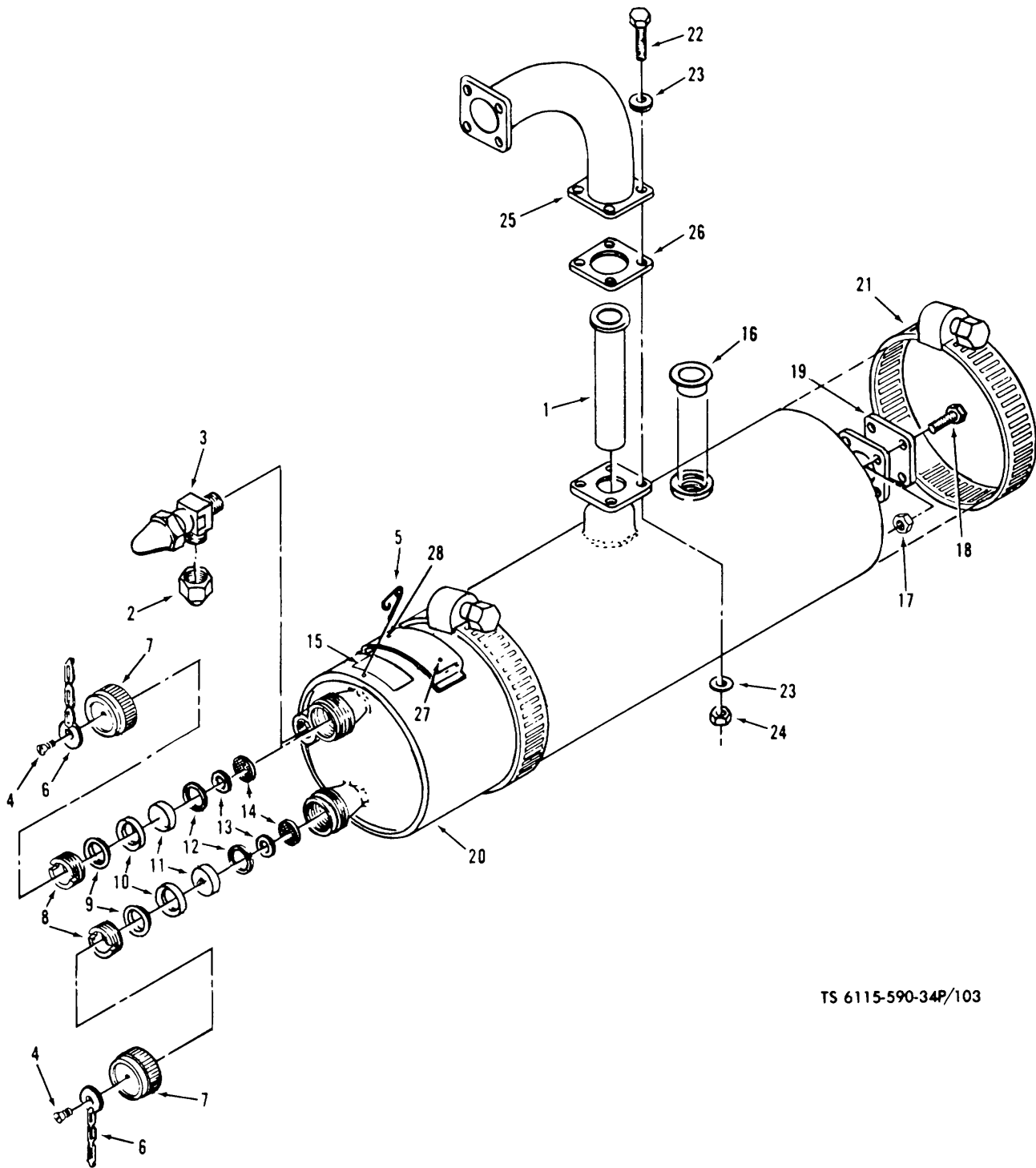

Figure 102. Refrigeration plumbing installation, condenser mounting components

(1) ILLUSTRATION		(2)	(3)	(4)	(5)	(6)	(7)	(8)
(a) FIG NO.	(b) ITEM NO.	SMR CODE	NATIONAL STOCK NUMBER	PART NUMBER	FSCM	DESCRIPTION USABLE ON CODE	U/M	QTY INC IN UNIT
102	1	PAOZZ	5306-00-722-0393	AN3-4A	88044	•BOLT MACHINE.....	EA	16
102	2	PAOZZ	5310-00-167-0834	13217E4396	88044	•WASHER FLAT	EA	44
102	3	XBOZZ		13217E4396	97403	•GUARD CONDENSER.....	EA	12
102	4	PAFZZ	5365-00-278-8804	AN814-8DL	88044	•PLUG	EA	4
102	5	PAFZZ	5330-00-263-8031	MS29512-08	96906	•PACKING PREFORMED	EA	4
102	6	PAFZZ	5305-00-989-7434	MS35207-263	96906	•SCREW MACHINE	EA	52
102	7	PAFZZ	5310-00-580-5947	NAS620-20L	80205	•WASHER FLAT	EA	52
102	8	PAFZZ	5306-00-248-5870	MS9518-08	96906	•BOLT MACHIINE.....	EA	52
102	9	PAFZZ	5310-00-167-0834	AN960-10L	88044	•WASHER FLAT	EA	52
102	10	PPFZZ		13217E4028-3	97403	•TAPE.....	FT	V
102	11	PAFDL	4130-00-832-9010	13217E4069	97403	•CONDENSER	EA	2
					213			



TS 6115-590-34P/103

Figure 103. Refrigeration Plumbing Installation, Liquid Refrigerant Receiver.

(1) ILLUSTRATION		(2)	(3)	(4)	(5)	(6) DESCRIPTION	(7)	(8)
(a) FIG NO.	(b) ITEM NO.	SMR CODE	NATIONAL STOCK NUMBER	PART NUMBER	FSCM	USABLE ON CODE	U/M	QTY INC IN UNIT
103		PAFZZ	4130-00-936-2134	13217E4329	97403	•RECEIVER, LIQ RFT	EA	2
103	1	XBFDZZ	4130-00-863-9030	13220E1351	97403	••STR ELEM, SEDIMENT	EA	1
103		XBFZZ		13210E1350	97403	••RECEIVER, LIQ RFGT	EA	1
103	2	PAFZZ	4730-00-260-8286	640FB3-8	30327	••4•NUT, FLARED	EA	1
103	3	XBFZZ	4820-01-041-2948	600A6B	58553	••VALVE	EA	1
103	4	PAFZZ		AN526DD632-5	88044	••SCREW	EA	2
103	5	PAFZZ	5315-00-223-6112	AN416-2	88044	••PIN	EA	1
103	6	XBFZZ		171548	70210	••CHAIN ASSY	EA	2
103	7	XDZZ		171549-1	70210	••CAP	EA	2
103	8	KBFZZ		170798	70210	••RING, PART OF KIT, P/N 184272-1	EA	2
103	9	KBFZZ		A8559	70210	••WASHER, PART OF KIT, P/N 194272-1	EA	2
103	10	KBFZZ		A8558	70210	••PACKING, PREFORMED, PART OF KIT, P/N 814272-18	EA	2
103	11	KBFZZ		A8560	70210	••DISK GLASS, PART OF KIT P/N 184272-1	EA	2
103	12	KBFZZ		AN6227-12	88044	••PACKING, PART OF KIT, P/N 184272-1	EA	2
103	13	KBFZZ		178554	70210	••WASHER, PART OF KIT, P/N 194272-1	EA	2
103	14	KBFZZ		170929-1	70210	••REFLECTOR, PART OF KIT P/N, 184272-1	EA	2
103	15	PAFZZ		582656	70210	••DECAL	EA	1
103	16	PAOZZ		NAS816-53	80205	••CAP PROTECTIVE	EA	1
103	17	PAFZZ	5310-00-014-4562	MS27151-7	96906	••NUT	EA	4
103	18	PAFZZ	5305-00-925-9679	MS27039C1-08	96906	••SCREW	EA	4
103	19	PAOZZ		S8239C7	70210	••CAP, PROTECTIVE	EA	2
103	20	XBFZZ		181785-1	70210	••TANK	EA	1
103	21	PAFZZ	4730-00-204-3491	SAEJ536	81343	•CLAMP, HOSE	EA	4
103	22	PAFZZ	5306-00-151-0785	AN3-7A	88044	•BOLT, MACHINE	EA	8
103	23	PAFZZ	5310-00-167-0834	AN960-10L	88044	•WASHER, FLAT	EA	16
103	24	PAFZZ	5310-00-877-5797	MS21044N3	96906	•NUT, SELF-LOCKING	EA	8
103	25	PAFZZ	4710-00-863-8825	13217E4309-1	97403	•TUBE, ASSEMBLY, METAL	EA	2
103	26	PAFZZ	5330-00-764-4195	MS27194-12	96906	•SEAL, PLAIN	EA	2
103		PAFZZ	6680-00-884-4632	184272-1	70210	KIT, SIGHT GLASS	EA	2
103	8					RING	EA	2
103	9					WASHER	EA	2
103	10					PACKING PREFORMED	EA	2
103	11					DISK GLASS	EA	2
103	12					PACKING	EA	2
103	13					WASHER	EA	2
103	14					REFLECTOR	EA	2
103	27	XBFZZ		166888-1	70210	PLATE, ID	EA	1
103	28	PAFZZ	5305-00-059-8668	MS35218-24	96906	SCREW	EA	2

Change 4 215

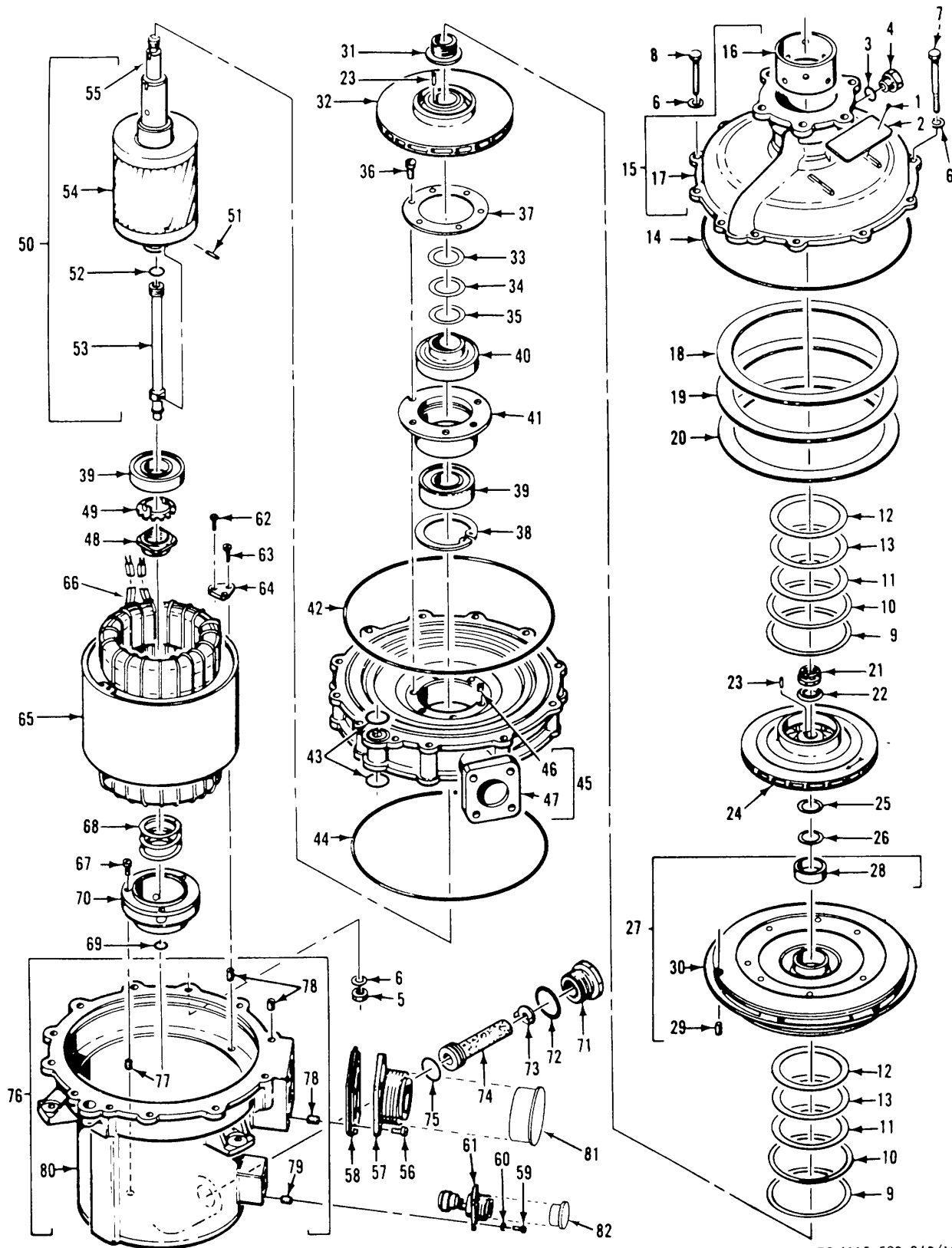

TS 6115-590-34P/104

Figure 104. Refrigerant compressor assembly.

(1) ILLUSTRATION		(2)	(3)	(4)	(5)	(6) DESCRIPTION	(7)	(8)
(a) FIG NO.	(b) ITEM NO.	SMR CODE	NATIONAL STOCK NUMBER	PART NUMBER	FSCM	USABLE ON CODE	U/M	QTY INC IN UNIT
104		XBFDL	4130-00-932-7346	572030-1	70210	.GROUP 12 REFRIGERANT COMPRESSOR ASSEMBLY		
104	1	XDDZZ		MS24621-1	96906	•SCREW TAP PART OF KIT P/N 594058-1	EA	2
104	2	XDDZZ		S8399-2	70210	•PLATE IDENT PART OF KIT P/N 594058-1 ..	EA	1
104	3	XDDZZ		S9029A904	70210	•PACKING PART OF KIT P/N 594058-1	EA	1
104	3	XDDZZ		S9029A906	70210	•PACKING PART OF KIT P/N 594058-1	EA	1
104	4	XDDZZ		AN814-4DL	88044	•PLUG PART OF KIT P/N 594058-1	EA	1
104	4	XDDZZ		AN814-6DL	88044	•PLUG PART OF KIT P/N 594058-1	EA	1
104	5	XDDZZ		NAS679A3W	80205	•NUT SELF-LKG PART OF KIT P/N 594058-1	EA	9
104	5	XDDZZ		NAS679A42	80205	•NUT SELF-LKG PART OF KIT P/N 594058-1	EA	4
104	5	XDDZZ		NAS679A5	80205	•NUT SELF-LKG PART OF KIT P/N 594058-1	EA	6
104	6	XDDZZ		AN960-10L	88044	•WASHER PART OF KIT P/N 594058-1	EA	22
104	6	XDDZZ		AN960-416L	88044	•WASHER PART OF KIT P/N 594058-1	EA	8
104	6	XDDZZ		AN960-516L	88044	•WASHER PART OF KIT P/N 594058-1	EA	12
104	7	XDDZZ		AN3H17A	88044	•BOLT PART OF KIT P/N 594058-1	EA	2
104	8	XDDZZ		AN3-21A	88044	•BOLT PART OF KIT P/N 594058-1	EA	10
104	9	XDDZZ		44275	80757	•RING RING PART OF KIT P/N 594058-1	EA	2
104	10	PADZZ	5310-00-882-7961	S8809D27E	70210	•WASHER SPG TENS	EA	2
104	11	PADZZ	5365-00-998-6016	570059-3	70210	•SPACER SEAL	EA	10
104	12	PADZZ	5365-00-998-6017	570059-4	70210	•SPACER SEAL	EA	10
104	13	PADZZ	5365-00-012-0968	570058-1	70210	•SEAL WHEEL PART OF KIT P/N 594058-1 ..	EA	10
104	14	XDDZZ		S8057AG261	70210	•PACKING PART OF KIT P/N 594058-1	EA	1
104	15	PADZZ		570533	70210	•HOUSING AY.....	EA	1
104	16	XBDZZ		570533-5	70210	••SLEEVE	EA	1
104	17	XADZZ		570533-1	70210	••HOUSING	EA	1
104	18	XDDZZ		570537-1	70210	•WASHER FLAT	EA	1
104	19	XDDZZ		570537-2	70210	•WASHER FLAT	EA	1
104	20	XDDZZ		570537-3	70210	•WASHER FLAT	EA	1
104	21	XDDZZ		S8965-5	70210	•NUT SELF-LKG PART OF KIT P/N 594058-1	EA	1
104	22	XDDZZ		570049	70210	•WASHER THRUST PART OF KIT P/N 594058-1	EA	1
104	23	XDDZZ		S8152N82-0-250	70210	•PIN PART OF KIT P/N 594058-1	EA	2
104	24	PADZZ	4130-00-933-0572	570535	70210	•IMPELLER COMPR	EA	1
104	25	XDDZZ		S8154-2030005	70210	•WASHER PART OF KIT P/N 594058-1	EA	3
104	26	XDDZZ		S8154-2030015	70210	•WASHER PART OF KIT P/N 594058-1	EA	2
104	27	PADZZ	4130-00-832-9004	570534	70210	•DIFFUSER AY.....	EA	1
104	28	XDDZZ		821AX7-16	71840	••BUSHING.....	EA	1
104	29	XBDZZ	5315-00-616-4811	MS171524	96906	••PIN SPG	EA	1
104	30	XBDZZ		570534-1	70210	••DIFFUSER AY	EA	1
104	31	PADZZ	4130-00-073-4401	570037	70210	•SEAL PART OF KIT P/N 594058-1	EA	1
104	32	PADZZ	4130-00-832-9006	570536	70210	•IMPELLER COMPR	EA	1

Change 2 217

(1) ILLUSTRATION		(2)	(3)	(4)	(5)	(6) DESCRIPTION	(7)	(8)
(a) FIG NO.	(b) ITEM NO.	SMR CODE	NATIONAL STOCK NUMBER	PART NUMBER	FSCM	USABLE ON CODE	U/M	QTY INC IN UNIT
104	33	XDDZZ		58154-2020005	70210	•WASHER PART OF KIT P/N 594058-1	EA	3
104	34	XDDZZ		58154-2020015	70210	•WASHER PART OF KIT P/N 594058-1	EA	2
104	35	XDDZZ		58154-2020025	70210	•WASHER PART OF KIT P/N 594058-1	EA	1
104	36	XDDZZ		AN503-8-6	88044	•SCREW PART OF KIT P/N 594058-1	EA	6
104	37	XDDZZ		570122	70210	•WASHER FLAT PART OF KIT P/N 594058-1	EA	1
104	38	XDDZZ		MS16631-200	96906	•RING RTNG PART OF KIT P/N 594058-1	EA	1
104	39	XDDZZ		205823	70210	•BEARING PART OF KIT P/N 594058-1	EA	2
104	40	PADZZ	4130-01-046-2697	570115	70210	•SEAL ASSY PART OF KIT P/N 594058-1	EA	1
104	41	PADZZ	120-00-976-5558	570118	70210	•RETAINER BRG PART OF KIT P/N 594058-1	EA	1
104	42	XDDZZ		S6057AG186	70210	•PACKING PART OF KIT P/N 594058-1	EA	1
104	43	XDDZZ		S80571G11	70210	•PACKING PART OF KIT P/N 594058-1	EA	2
104	44	XDDZZ		S8171AB39	70210	•PACKING PART OF KIT P/N 594058-1	EA	1
104	45	PADZZ	4130-00-933-0566	570532	70210	•HOUSING ASSY	EA	1
104	46	XBDZZ	5340-00-721-6936	MS2120900820	06906	••INSERT THD.....	EA	6
104	47	XADZZ		570532-5	70210	••HOUSING	EA	1
104	48	PADZZ	4180-00-976-160	57012	70210	•NUT RING.....	EA	1
104	49	XDDZZ		570065	70210	•WASHER KEY PART OF KIT P/N 594058-1	EA	1
104	50	PADZZ	6105-00-976-5560	570127	70210	•ROTOR ASSY.....	EA	1
104	51	XBDZZ	5315-00-882-0796	570134	70210	••PIN HOLLOW	EA	1
104	52	XDDZZ		S8057AG10	70210	••PACKING PART OF KIT P/N 594058-1	EA	1
104	53	XBDZZ		570129	70210	••TUBE BRG LUBE	EA	1
104	54	XADZZ		39471	70210	••CORE ROTOR.....	EA	1
104	55	XADZZ		570126	70210	••SHAFT COMPR.....	EA	1
104	56	XDDZZ		AN502-10-8	88044	•SCREW PART OF KIT P/N 594058-1	EA	4
104	57	PADZZ		572032-1	70210	•CONNECTOR RECP	EA	1
104	58	XDDZZ		572033-1	70210	•SEAL	EA	1
104	59	XDDZZ		MS35275-14	96906	•SCREW PART OF KIT P/N 594058-1	EA	4
104	60	XDDZZ		AN960-4	88044	•WASHER PART OF KIT P/N 594058-1	EA	4
104	61	PAFZZ		570143	70210	•SWITCH AY THERMO.....	EA	1
104	62	XDDZZ		AN502-10-4	88044	•SCREW PART OF KIT P/N 594058-1	EA	4
104	63	XDDZZ		AN502-10-6	88044	•SCREW PART OF KIT P/N 594058-1	EA	2
104	64	XBDZZ		570297	70210	•PLATE.....	EA	2
104	65	PADZZ		518150-1	70210	•STATOR MOTOR.....	EA	1
104	66	XBDZZ		S9051-1-016	70210	•INSULATION SLV	EA	4
104	67	XDDZZ		NAS1352-08H14	80205	•SCREW PART OF KIT P/N 594058-1	EA	3
104	68	PADZZ	5360-00-073-4402	570112	70210	•SPRING COMPR	EA	1
104	69	XDDZZ		S8057AG6	70210	PART OF KIT P/N 594058-1	EA	1
104	70	PADZZ	4130-00-933-0568	570132	70210	•RETAINER	EA	1
104	71	PAFZZ	5330-01-041-3307	570057	70210	•CAP FILTER.....	EA	1
104	72	PAFZZ	5330-01-041-9665	S9029A912	70210	•PACKING PART OF KIT P/N 594058-1	EA	1

(1) ILLUSTRATION		(2)	(3)	(4)	(5)	(6)	(7)	(8)
(a) FIG NO.	(b) ITEM NO.	SMR CODE	NATIONAL STOCK NUMBER	PART NUMBER	FSCM	DESCRIPTION USABLE ON CODE	U/M	QTY INC IN UNIT
104	73	PAFZZ	5313-00-869-5625	570094	70210	•WASHER SPG TENS PART OF KIT P/N 594058-1	EA	1
104	74	PAFZZ	4330-00-998-8905	570055	70210	•FILTER FL PRESS PART OF KIT P/N 594058-1	EA	1
104	75	KDDZZ	5333-00-067-6951	S8057AG13	70210	•PACKING PART OF KIT P/N 594058-1	EA	1
104	76	PADZZ		572034-1	70210	•HOUSING ASSY.....	EA	1
104	77	XBDZZ	5340-00-290-4509	MS21208C0820	96906	•INSERT THD	EA	3
104	78	XBDZZ	5340-00-290-4480	MS21208F1-20	96906	•INSERT THD	EA	8
104	79	XBDZZ	5343-00-823-8215	MS21208C0420	96906	•INSERT THD	EA	4
104	80	XADZZ		572034-5	70210	•HOUSING	EA	1
104	81	XDDZZ		MS25178-32	95906	•COVER ELEC CONN PART OF KIT P/N594058-1	EA	1
104	82	XDDZZ		MS25178-16	96906	•COVER ELEC CONN PART OF KIT P/N594058-1	EA	1
104		PADZZ	4133-00-080-7095	594058-1	70213	PARTS KIT COMPR.....	EA	1
104	1					SCREW TAP	EA	2
104	2					PLATE IDENT	EA	1
104	3					PACKING	EA	1
104	3					PACKING	EA	1
104	4					PLUG	EA	1
104	4					PLUG	EA	1
104	5					NUT SELF-LKG	EA	9
104	5					NUT SELF-LKG	EA	4
104	5					NUT SELF-LKG	EA	6
104	6					WASHER	EA	22
104	6					WASHER	EA	8
104	6					WASHER	EA	12
104	7					BOLT	EA	2
104	8					BOLT	EA	10
104	9					RING RTNG	EA	2
104	13					SEAL WHEEL	EA	10
104	14					PACKING	EA	1
104	21					NUT SELF-LKG	EA	1
104	22					WASHER THRUST	EA	1
104	23					PIN	EA	2
104	25					WASHER	EA	3
104	26					WASHER	EA	2
104	31					SEAL	EA	1
104	33					WASHER	EA	3
104	34					WASHER	EA	2
104	35					WASHER	EA	1
104	36					SCREW	EA	6
104	37					WASHER FLAT	EA	1
104	38					RING RTNG	EA	1
104	39					BEARING	EA	2
104	40					SEAL ASSY	EA	1
104	41					RETAINER BRG	EA	1
104	42					PACKING	EA	1
104	43					PACKING	EA	2
104	44					PACKING	EA	1
104	49					WASHER KEY	EA	1
104	52					PACKING	EA	1
104	56					SCREW	EA	4
104	59					SCREW	EA	4
104	60					WASHER	EA	4
104	62					SCREW	EA	4
104	63					SCREW	EA	2
104	67					SCREW	EA	3
104	69					PACKING	EA	1
104	72					PACKING	EA	1
104	73					WASHER SPG TENS	EA	1
104	74					FILTER FL PRESS	EA	1
104	75					PACKING	EA	1
104	81					COVER ELEC CONN	EA	1
104	82					COVER ELEC CONN	EA	1

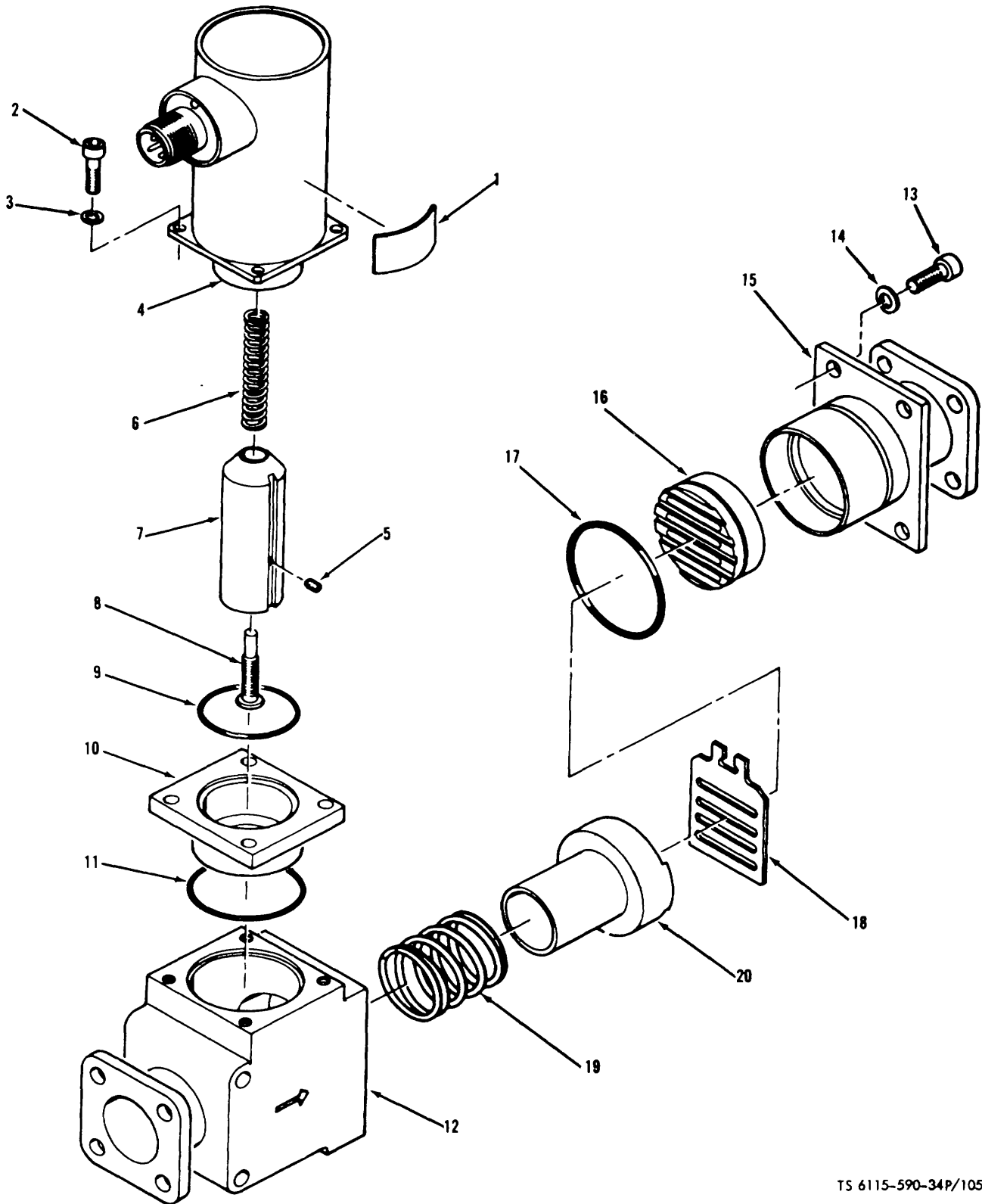

TS 6115-590-34P/105

Figure 105. Refrigerate solenoid valves.

(1) ILLUSTRATION		(2)	(3)	(4)	(5)	(6) DESCRIPTION	(7)	(8)
(a) FIG NO.	(b) ITEM NO.	SMR CODE	NATIONAL STOCK NUMBER	PART NUMBER	FSCM	USABLE ON CODE	U/M	QTY INC IN UNIT
						GROUP 13 REFRIGERANT SOLENOID VALVES		
105		XBFDL	4810-00-993-3938	13217E4042-1	97403	VALVE SOLENOID	EA	4
105		XBFDL	4310-00-993-3943	13217E4042-2	97403	VALVE SULENOID COMPCNENTS THE SAME AS VALVE PART NUMBER EXCEPT WHERE INDIVIDUALLY ANNOTATED	EA	2
105	1	XBDZZ		243003	81833	•PLATE USED ON VALVE PART NUMBER 13217E4042-1 ONLY	EA	1
105	1	XBDZZ		242013	81833	•PLATE USED ON VALVE PART NUMBER 13217E4042- 1 ONLY	EA	1
105	2	PADZZ	5305-00-848-9283	MS24674-4	96906	•SCREW MACHINE	EA	4
105	3	XBDZZ	5310-00-054-0041	NAS62006L	80205	•WASHER		
105	4	XBDZZ		GG1105-2	81844	•SOLENOID AY USED ON VALVE PART NUMBER 13217E4042-1 ONLY	EA	1
105	4	XBDZZ		242012	81833	•SOLENOID AY USED ON VALVE PART NUMBER 13217E4042-2 ONLY	EA	1
105	5	XBDZZ	5305-00-515-3641	NAS108100803	80205	•SETSCREW	EA	1
105	6	XBDZZ	5360-01-041-4648	243002	81833	•SPRING USED ON VALVE PART NUMBER 13217E4042-1 ONLY	EA	1
105	6	XBDZZ		242010	81833	•SPRING SOLENOID USED ON VALVE PART NUMBER 13217E4042-2 ONLY	EA	1
105	7	XBDZZ		242025	81833	•PLUNGER.....	EA	1
105	8	XBDZZ		242011	81833	•STEM.....	EA	1
105	9	PADZZ	8330-01-041-1885	100512-023	81833	•PACKING PREFORMED	EA	1
105	10	XBDZZ		242005	81833	•SPACER	EA	1
105	11	PADZZ	5330-01-041-4678	100512-027	81833	•PACKING PREFMD.....	EA	1
105	12	XBDZZ		242004	81833	•BODY.....	EA	1
105	13	PADZZ	5305-00-068-5398	MS24673-1	86906	•SCREW MACHINE	EA	4
105	14	PADZZ	5310-00-781-9483	NAS620010L	80205	•WASHER	EA	4
105	15	XBDZZ		242020	81833	•INSERT ASSY	EA	1
105	16	XBDZZ		243001	81833	•SLIDE BLANK.....	EA	1
105	17	XBDZZ	5330-01-046-7960	100512-028	81833	•PACKING PREFMD.....	EA	1
105	18	XBDZZ		243001	81833	•SLIDE USED ON VALVE PART NUMBER 13217E4042-1 ONLY	EA	1
105	18	XBDZZ		242008	81833	•SLIDE USED ON VALVE PART NUMBER 13217E4042-2 ONLY	EA	1
105	19	XBDZZ		242006	81833	•GUIDE SPRING.....	EA	1
105	20	XBDZZ		242007	81883	•GUIDE.....	EA	1

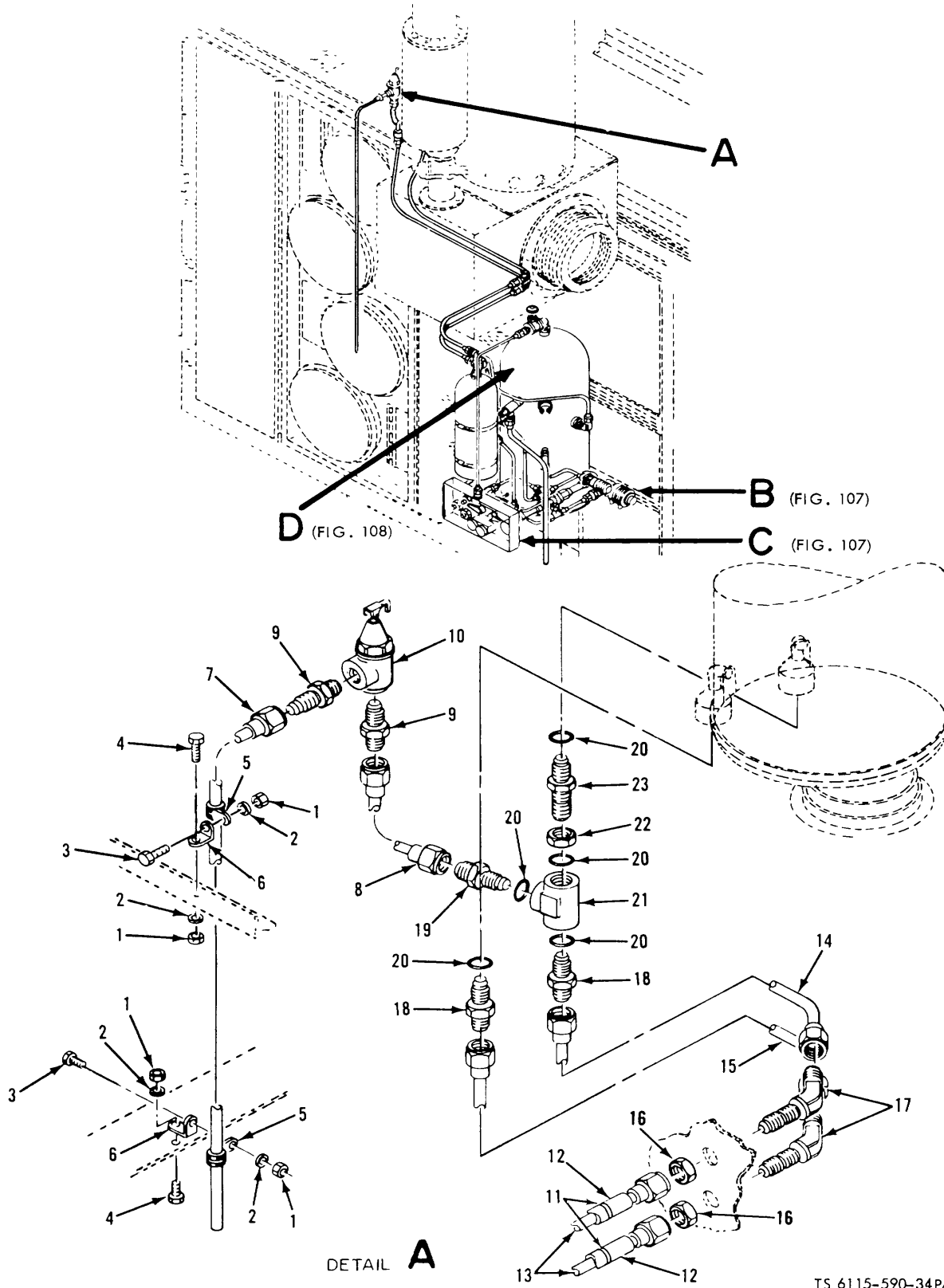
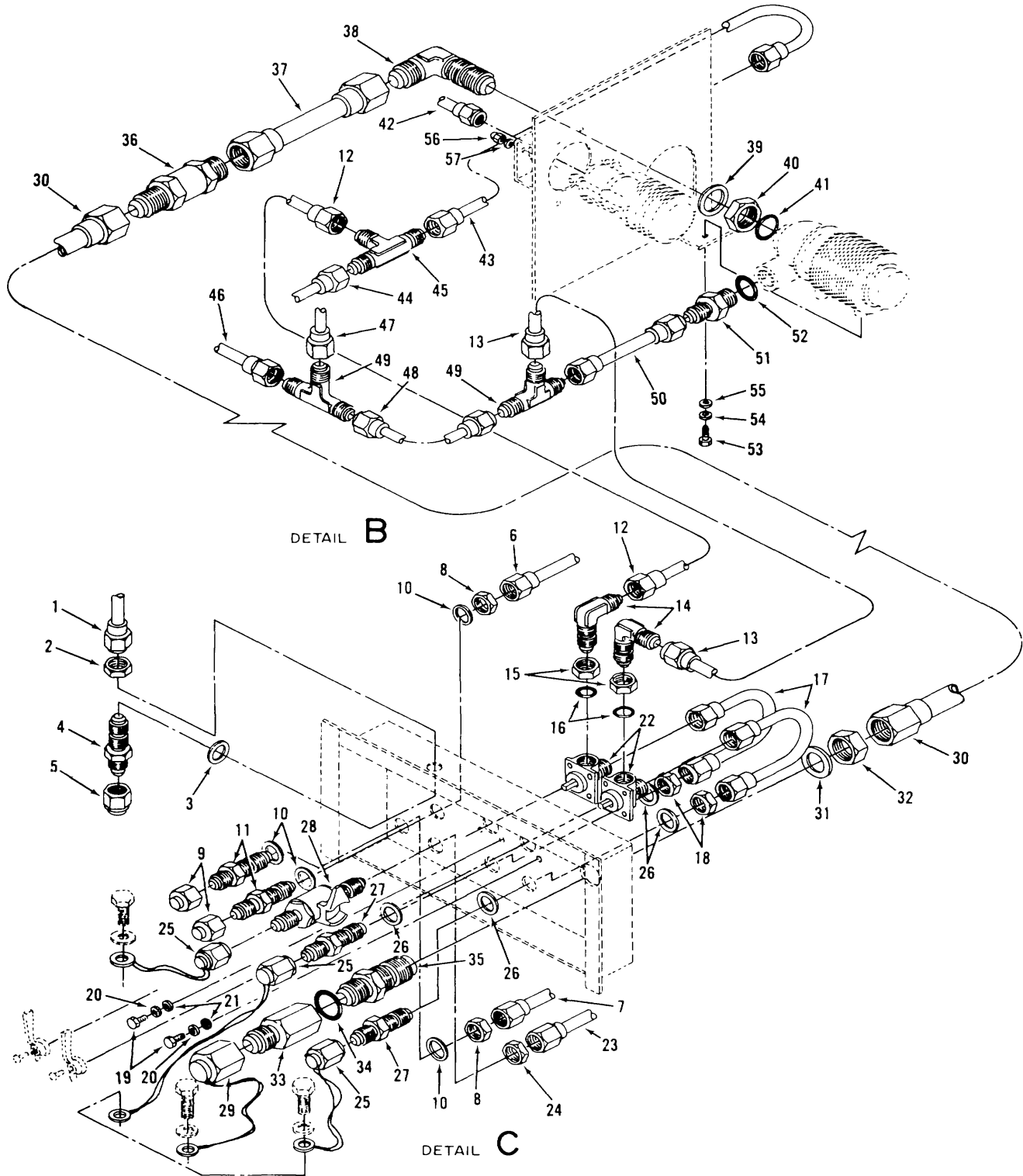

Figure 106. Water system plumbing Installation, heat exchanger.

(1) ILLUSTRATION		(2)	(3)	(4)	(5)	(6) DESCRIPTION	(7)	(8)
(a) FIG NO.	(b) ITEM NO.	SMR CODE	NATIONAL STOCK NUMBER	PART NUMBER	FSCM	USABLE ON CODE	U/M	QTY INC IN UNIT
						GROUP 14 WATER SYSTEM PLUMBING INSTALLATION		
106		XC		13217E4267	97403	PLUMBING INSTL.....	EA	1
106	1	PAOZZ	5313-00-059-9263	MS21046C3	96906	•NUT SELF-LOCKING	EA	4
106	2	PAOZZ	5310-00-167-0834	AN960-10L	88044	•WASHER FLAT	EA	4
106	3	PAOZZ	5306-00-144-3646	AN3-4	88044	•BOLT MACHINE	EA	2
106	4	PAOZZ	5306-00-715-0566	AN3-5	88044	•BOLT MACHINE	EA	2
106	5	PAOZZ	5340-00-298-9477	AN742-10	88044	•CLAMP	EA	2
106	6	XBDZZ		13717E4292-1	97403	•BRACKET ANGLE	EA	2
106	7	PAOZZ	4710-00-927-4145	13217E4266-1	97403	•TUBE ASSEMBLY METAL	EA	1
106	8	PAOZZ	4710-00-927-4128	13217E4036-17	97403	•TUBE ASSEMBLY METAL	EA	1
106	9	PAOZZ	4730-00-851-8553	AN816-10-12J	88044	•NIPPLE	EA	2
106	10	XBDZZ		MILV13612TY3SZX	81349	•VALVE	EA	1
106	11	PADZZ	5915-00-944-1499	MS3368-1-9A	96906	•STRAP IDENT	EA	26
106	12	XBDZZ		HH1558CL12FMD TY3	81348	•INSULATION	EA	V
106	13	PAOZZ	4710-00-927-4140	13217F4006-25	97403	•TUBE ASSEMBLY METAL	EA	2
106	14	PAOZZ	4710-00-927-4143	13217E4006-27	97433	•TUBE ASSEMBLY METAL	EA	1
106	15	PAOZZ	4710-00-927-4142	13217E4006-26	97403	•TUBE ASSEMBLY METAL	EA	1
106	16	PAOZZ	5310-00-998-5023	AN924-8J	88044	•NUT.....	EA	2
106	17	PAOZZ	4730-00-720-0128	AN837-8J	88044	•ELBOW	EA	2
106	18	PAOZZ	4730-00-203-4895	4N815-10J	88044	•UNION	EA	1
106	19	PAOZZ	4730-00-203-4898	AN815-10J	88044	•UNION	EA	5
106	20	PAOZZ	5330-00-263-8032	MS29512-10	96906	•PACKING PREFORMED	EA	1
106	21	PAOZZ	4730-00-720-1514	AN938J10	88044	•TEE	EA	1
106	22	PAOZZ	5310-00-145-1650	AN924-10	88044	•NUT PLAIN HEX.....	EA	1
106	23	PAOZZ	4730-00-720-1256	AN832-10J	88044	•UNION	EA	1



TS 6115-590-34P/107

Figure 107. Water system plumbing installation, water pumps and inlet-outlet connection panel.

(1) ILLUSTRATION		(2)	(3)	(4)	(5)	(6) DESCRIPTION	(7)	(8)
(a) FIG NO.	(b) ITEM NO.	SMR CODE	NATIONAL STOCK NUMBER	PART NUMBER	FSCM	USABLE ON CODE	U/M	QTY INC IN UNIT
107	1	PAOZZ	4710-01-044-5455	13217E4006-28	97403	•TUBE ASSEMBLY, METAL	EA	1
107	2	PAOZZ	5310-00-638-2605	AN924-6D	88044	•NUT, PLAIN,HEX	EA	1
107	3	PAOZZ	5310-00-188-7723	AN960PD916L	81348	•WASHER, FLAT	EA	1
107	4	PAOZZ	4730-00-277-6836	AN832-6D	88044	•UNION, FLARED TUBE	EA	1
107	5	PAOZZ	4730-00-497-4458	AN818-3D	88044	•NUT	EA	1
107	6	PAOZZ	4710-00-927-4124	13217E4006-13	97403	•TUBE ASSEMBLY,METAL	EA	1
107	7	PAOZZ	4710-00-927-4127	13217E4006-16	97403	•TUBE ASSEMBLY METAL	EA	1
107	8	PAOZZ	5310-00-998-5023	AN924-8J	88044	•NUT	EA	2
107	9	PAOZZ	4730-00-541-1206	AN929-8J	88044	•CAP ASSEMBLY	EA	2
107	10	PAOZZ	5310-00-167-0826	AN960-1216	88044	•WASHER,FLAT	EA	4
107	11	PAOZZ	4730-00-684-7453	MS24393J8	96906	•NIPPLE,TUBE	EA	2
107	12	PAOZZ	4710-00-927-4118	13217E4006-9	97403	•TUBE ASSEMBLY, METAL	EA	1
107	13	PAOZZ	4710-00-927-4123	13217E4006-12	97403	•TUBE ASSEMBLY, METAL	EA	1
107	14	PAOZZ	4730-00-595-4402	MS24394J8	96906	•ELBOW	EA	2
107	15	PAOZZ	5310-00-998-5023	AN924-8J	88044	•NUT	EA	2
107	16	PAOZZ	5330-00-263-8031	MS29512-08	96906	•PACKING,PREFORMED	EA	2
107	17	PAOZZ	4710-00-927-4120	13217E4006-11	97403	•TUBE ASSEMBLY,METAL	EA	2
107	18	PAOZZ	5310-00-998-5023	AN924-8J	88044	•NUT	EA	2
107	19	PAOZZ	5306-00-151-1427	AN4-5A	88044	•BOLT,MACHINE	EA	8
107	20	PAOZZ	5310-00-141-1795	AN960-416	88044	•WASHER, FLAT	EA	8
107	21	PAOZZ	5310-00-582-5965	MS25338-44	96906	•WASHER,LOCK	EA	8
107	22	XBOZZ	4820-00-871-0861	13217E3788	97403	•VALVE PLUG	EA	2
107	23	PAOZZ	4710-00-927-4119	13217E4006-10	97403	•TUBE ASSEMBLY,METAL	EA	1
107	24	PAOZZ	5310-00-998-5023	AN924-8J	88044	•NUT	EA	1
107	25	PAOZZ	4010-00-007-1131	13218E8813-1	97403	•WIRE ROPE ASSEMBLY	EA	3
107	26	PAOZZ	5310-00-167-0826	AN960-1216	88044	•WASHER,FLAT	EA	4
107	27	PAOZZ	4730-00-684-7453	MS24393J8	96906	•NIPPLE,TUBE	EA	2
107	28	PAOZZ	4820-01-040-7530	13218E8814	97403	•VALVE BALL	EA	1
107	29	PAOZZ	4010-00-006-2581	13218E8813-2	97403	•WIRE ROPE ASSEMBLY	EA	1
107	30	PAOZZ	4710-01-035-7359	13217E4006-33	97403	•TUBE ASSEMBLY,METAL	EA	1
107	31	PAOZZ	5310-00-595-6902	AN960PD2116L	88044	•WASHER,FLAT	EA	1
107	32	PAOZZ	5310-00-871-7836	AN924-16J	88044	•NUT	EA	1
107	33	PAOZZ	4730-01-006-8024	AN894J16-12	88044	•BUSHING	EA	1
107	34	PAOZZ	5330-00-263-8034	MS29512-16	96906	•PACKING,PREFORED	EA	1
107	35	XBOZZ	4730-00-720-1643	AN832-16J	88044	•UNION	EA	1
107	36	XBOZZ	4820-00-826-4878	588-16SS15	86768	•VALVE,CHECK	EA	1
107	37	PAOZZ	4710-00-927-4116	13217E4006-7	97403	•TUBE ASSEMBLY,METAL	EA	1
107	38	PAOZZ	4730-00-720-0982	AN833-16J	88044	•ELBOW	EA	1
107	39	PAOZZ	5310-00-595-6902	AN960PD2116L	88044	•WASHER,FLAT	EA	1
107	40	PAOZZ	5310-00-871-7836	AN924-16J	88044	•NUT	EA	1

(1) ILLUSTRATION		(2)	(3)	(4)	(5)	(6) DESCRIPTION	(7)	(8)
(a) FIG NO.	(b) ITEM NO.	SMR CODE	NATIONAL STOCK NUMBER	PART NUMBER	FSCM	USABLE ON CODE	U/M	QTY INC IN UNIT
107	41	PAOZZ	5330-00-263-8034	MS29512-16	96906	•PACKING PREFORMED.....	EA	1
107	42	PAOZZ	4710-00-927-4139	13211E4006-24	97403	•TUBE ASSEMBLY METAL	EA	1
107	43	PAOZZ	4710-00-927-4112	13211E4006-6	97403	•TUBE ASSEMBLY METAL	EA	1
107	44	PAOZZ	4710-00-927-4136	13217E4006-21	97403	•TUBE ASSEMBLY METAL	EA	1
107	45	PAOZZ	4730-00-278-9464	AN824-8J	88044	•TEE	EA	1
107	46	PAOZZ	4710-00-927-4138	13217E4006-21	97403	•TUBE ASSEMBLY METAL	EA	1
107	47	PAOZZ	4710-00-927-4137	13217E4006-22	97403	•TUBE ASSEMBLY METAL	EA	1
107	48	PAOZZ	4710-00-927-4126	13217E4006-15	97403	•TUBE ASSEMBLY METAL	EA	1
107	49	PAOZZ	4730-00-278-9464	AN824-8J	88044	•TEE	EA	2
107	58	PAOZZ	4710-00-927-4117	13217E4006-8	97403	•TUBE ASSEMBLY METAL	EA	1
107	51	PAOZZ	4730-00-555-1860	AN919-19J	88044	•REDUCER	EA	1
107	52	PAOZZ	5333-00-263-8033	MS29512-12	96936	•PACKING PREFORMED.....	EA	1
107	53	PAOZZ	5306-00-144-3646	AN3-4	88044	•BOLT MACHINE	EA	4
107	54	PAOZZ	5310-00-167-0834	AN960-10L	88044	•WASHER FLAT	EA	4
107	55	PAOZZ	5310-00-045-3296	MS35338-43	96906	•WASHER LOCK	EA	4
107	56	PAOZZ	5310-00-060-2039	MS21044008	96936	•NUT SELF-LOCKING	EA	3
107	57	PAOZZ	5310-00-167-0833	AN960-SL	88044	•WASHER FLAT	EA	3

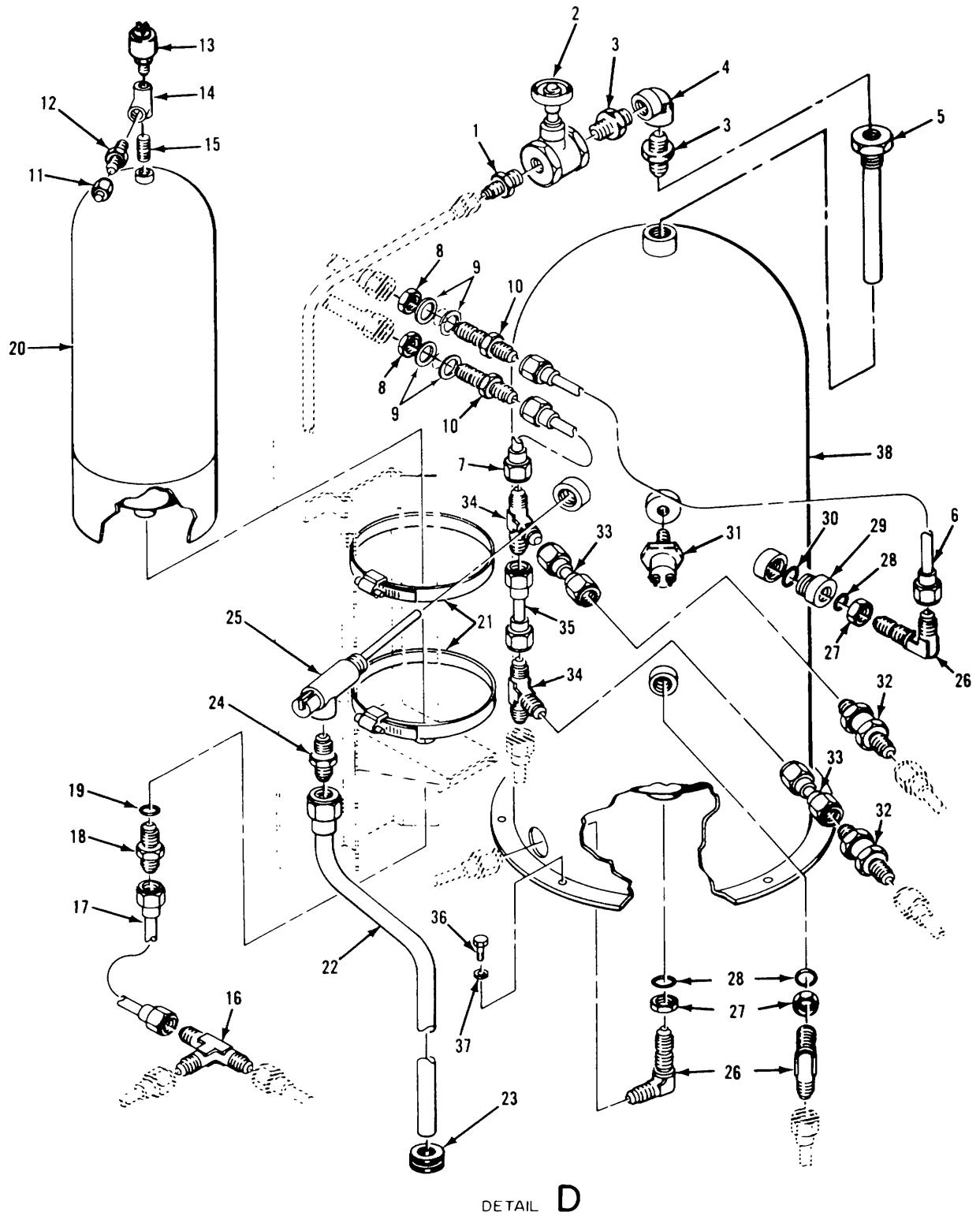

TS 6115-590-34P/108

Figure 108. Water system plumbing installation, hot water and surge tank.

(1) ILLUSTRATION		(2)	(3)	(4)	(5)	(6) DESCRIPTION	(7)	(8)
(a) FIG NO.	(b) ITEM NO.	SMR CODE	NATIONAL STOCK NUMBER	PART NUMBER	FSCM	USABLE ON CODE	U/M	QTY INC IN UNIT
108	1	PAOZZ	4730-00-722-4895	AN816-6-8J	88044	•NIPPLE	EA	1
108	2	XBOZZ	4820-00-554-8713	WV54TY1CLAST 1SZ 1-2	VALVE 81348	EA	1
108	3	PAOZZ	4730-00-287-0946	AN911-4J	88044	•NIPPLE,PIPE THREAD	EA	2
108	4	PAOZZ	4730-00-166-4244	AN914-4J	88044	•ELBOW	EA	1
108	5	PAOZZ	4520-00-889-5387	13217E4269	97403	•STAND PIPE,HW TANK	EA	1
108	6	PAOZZ	5310-00-779-6636	13217E4006-14	97403	•TUBE ASSEMBLY,METAL	EA	1
108	7	PAOZZ	4710-00-927-4132	13217E4006-20	97403	•TUBE ASSEMBLY,METAL	EA	1
108	8	PAOZZ	5310-00-998-5023	AN924-8J	88044	•NUT	EA	2
108	9	PAOZZ	5310-00-167-0826	AN960--1216	88044	•WASHER,FLAT	EA	4
108	10	PAOZZ	4730-00-684-7453	MS24393J8	96906	•NIPPLE,TUBE	EA	2
108	11	PAOZZ	4730-00-720-1508	AN929A4J	88044	•CAP ASSEMBLY	EA	1
108	12	PAOZZ	4730-00-698-4035	AN816-4J	88044	•NIPPLE	EA	1
108	13	PAOZZ	5930-00-403-5681	13217E3848-1	97403	•SWITCH,PRESSURE	EA	1
108	14	PAOZZ	4730-00-405-9739	AN917-1J	88044	•TEE	EA	1
108	15	PAOZZ	4730-00-595-3875	AN911-1J	88044	•NIPPLE	EA	1
108	16	PAOZZ	4730-00-278-9464	AN824-8J	88044	•TEE	EA	1
108	17	PAOZZ	4710-00-927-4148	13217E4006-29	97403	•TUBE ASSEMBLY,METAL	EA	1
108	18	PAOZZ	4730-00-618-7399	MS24392J8	96906	•UNION	EA	1
108	19	PAOZZ	5330-00-263-8031	MS29512-08	96906	•PACKING,PREFORMED	EA	1
108	20	XBOZZ	4410-00-866-4372	13217E4268	97403	•TANK,SURGE	EA	1
108	21	PAOZZ	4730-00-908-6294	MS35842-16	96906	•CLAMP,HOSE	EA	2
108	22	PAOZZ	4710-00-432-1187	13217E4266-2	97403	•TUBE ASSEMBLY,METAL	EA	1
108	23	PAOZZ	5325-00-276-6098	MS35489-78	96906	•GROMMET, RUBBER	EA	1
108	24	PAOZZ	4730-00-911-7111	AN816-12J	88044	•NIPPLE	EA	1
108	25	XBOZZ	4820-00-998-7239	13217E3905	97403	•VALVE,RELIEF	EA	1
108	26	PAOZZ	4730-00-595-4402	MS24394J8	96906	•ELBOW	EA	3
108	27	PAOZZ	5310-00-998-5023	AN924-8J	88044	•NUT	EA	3
108	28	PAOZZ	5330-00-263-8031	MS29512-08	96906	•PACKING,PREFORMED	EA	3
108	29	PAOZZ	4730-00-684-7243	AN893-16J	88044	•BUSHINGIREDUCTOR	EA	1
108	30	PAOZZ	5330-00-263-8033	MS29512-12	96906	•PACKING,PREFORMED	EA	1
108	31	PAOZZ	5930-01-049-3684	13217E3913	97403	•SWITCH.THERMOSTATIC	EA	1
108	32	XBOZZ	4820-00-869-5174	13217E3789-1	97403	•VALVE,CHECK.....	EA	2
108	33	PAOZZ	4710-00-927-4133	13217E4006-19	97403	•TUBE ASSEMBLY,METAL	EA	2
108	34	PAOZZ	4730-00-278-9464	AN824-8J	88044	•TEE.....	EA	2
108	35	PAOZZ	4710-00-927-4129	13217E4006-18	97403	•TUBE ASSEMBLY, METAL	EA	1
108	36	PAOZZ	5306-00-156-2338	AN4C6A	88044	•BOLT,MACHINE	EA	6
108	37	PAFZZ	5310-00-167-0835	AN960-416L	88044	•WASHER,FLAT	EA	6
108	38	PAOZZ	4520-00-866-4361	13217E4053	97403	•TANK,HOT WATER.....	EA	1

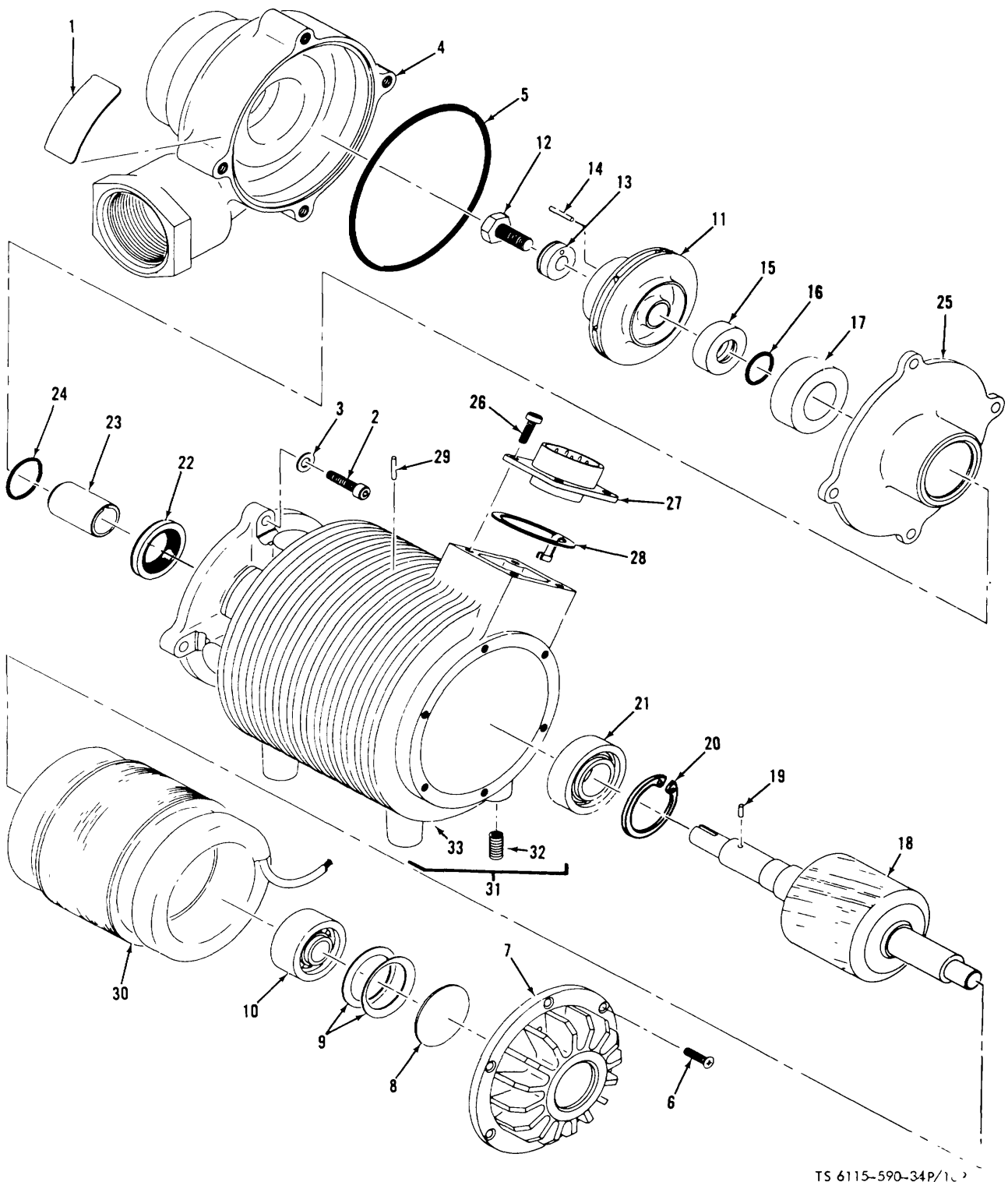

TS 6115-590-34P/1

Figure 109. Electrical motor driven centrifugal pump, cold water.

(1) ILLUSTRATION		(2)	(3)	(4)	(5)	(6) DESCRIPTION	(7)	(8)
(a) FIG NO.	(b) ITEM NO.	SMR CODE	NATIONAL STOCK NUMBER	PART NUMBER	FSCM	USABLE ON CODE	U/M	QTY INC IN UNIT
						GROUP 15 PUMP ASSEMBLY, COLD WATER		
109		PAOFH	4320-00-934-7901	13217E4052	97403	PUMP, CENTRIFUGAL.....	EA	1
109	1	XBDZZ		9330-4	09284	•NAMEPLATE	EA	1
109	2	XBDZZ		X00610	09284	•SCREW	EA	4
109	3	XBDZZ		X00513	09284	•WASHER	EA	4
109	4	XBDZZ		9279-2	09284	•HOUSING	EA	1
109	5	PADZZ		X09370	09284	•O-RING	EA	1
109	6	XBDZZ		X09369	09284	•SCREW	EA	1
109	7	XBDZZ		4414-3	09284	•END BELL	EA	1
109	8	PADZZ	6105-00-690-2102	8296-1	09284	•CAP	EA	1
109	9	PADZZ	6105-00-872-5485	8448-1	09284	•SPRING	EA	2
109	10	PADZZ	3110-01-041-1637	X06103	09284	•BEARING	EA	1
109	11	PADZZ	4320-01-041-2689	11444-1	09284	•IMPELLER	EA	1
109	12	XBDZZ		X09341	09284	•SCREW	EA	1
109	13	XBDZZ		13639-1	09284	•WASHER	EA	1
109	14	XBDZZ		X09815	09284	•DOWEL	EA	1
109	15	XBDZZ		9261-1	09284	•RING	EA	1
109	16	PADZZ	5330-01-041-1886	X09141	09284	•O-RING	EA	1
109	17	PADZZ		X09142	09284	•SEAL	EA	1
109	18	PADZZ	6105-00-437-9189	9274-3	09284	•ROTOR	EA	1
109	19	XBDZZ		13646-1	09284	•PIN	EA	1
109	20	XBDZZ		X07013	09284	•RING	EA	1
109	21	PADZZ	3110-01-041-1636	X06104	09284	•BEARING	EA	1
109	22	PADZZ		X09345	09284	•SEAL	EA	1
109	23	XBDZZ		9347-1	09284	•SPACER	EA	1
109	24	PADZZ	5330-01-041-1887	X09028	09284	•O-RING	EA	1
109	25	XBDZZ		11286-1	09284	•SLEEVE	EA	1
109	26	XBDZZ		X00609	09284	•SCREW	EA	4
109	27	XBDZZ		X01242	09284	•RECEPTACLE	EA	1
109	28	PADZZ	5365-00-496-9051	11294-1	09284	•RING	EA	1
109	29	PADZZ	5315-00-842-3308	MS9047-007	96906	•ROLL PIN	EA	1
109	30	PADZZ	6105-00-437-9188	9273-2	09284	•STATOR	EA	1
109	31	XADZZ		13657-1	09284	•HOUSING	EA	1
109	32	PAOZZ	5340-00-290-4480	MS124735	96906	••INSERT	EA	4
109	33	XADZZ		13657-2	09284	••HOUSING	EA	1

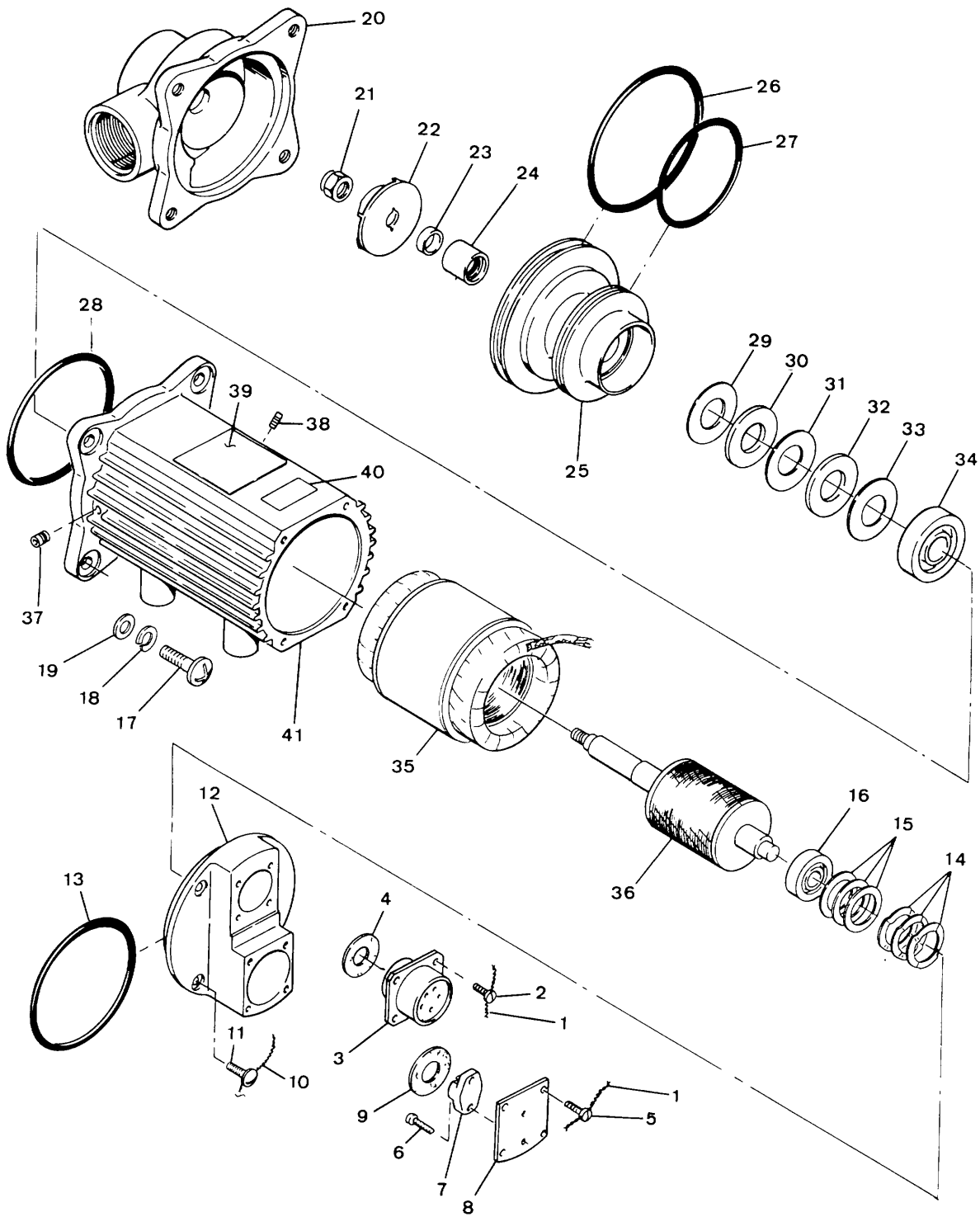
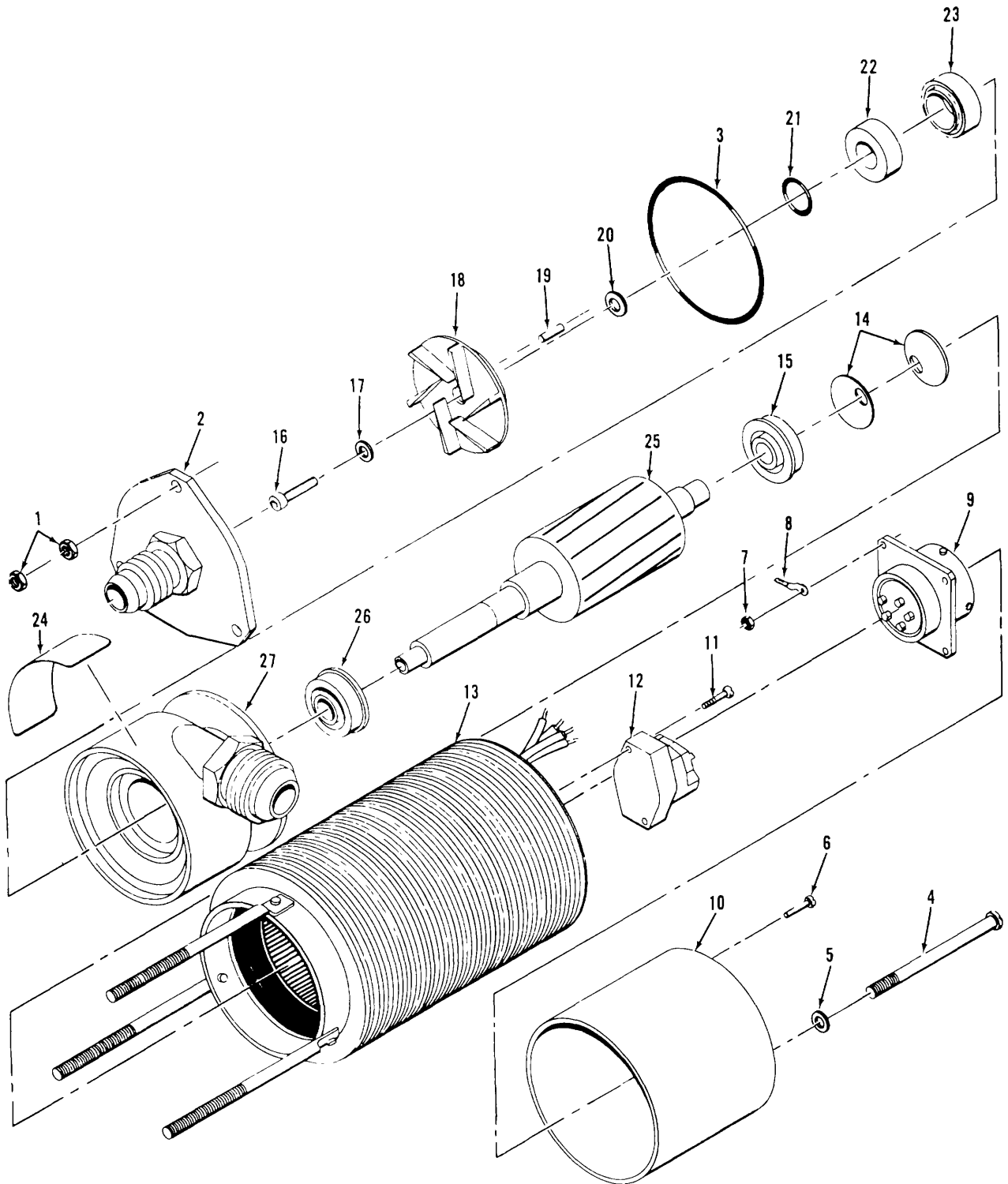

Figure 109A Electrical motor driven centrifugal pump, cold water (SKURKA ENGINEERING CO)

(1) ILLUSTRATION		(2)	(3)	(4)	(5)	(6) DESCRIPTION	(7)	(8)
(a) FIG NO.	(b) ITEM NO.	SMR CODE	NATIONAL STOCK NUMBER	PART NUMBER	FSCM	USABLE ON CODE	U/M	QTY INC IN UNIT
109A		PAODD		13217E4052-2	97403	PUMP,CENTRIFUGAL	EA	1
109A	1	PADZZ	9505-00-221-2650	MS20995C20-3	96906	•LOCKWIRE	EA	1
109A	2	PADZZ	5305-00-941-3551	MS35275-213	96906	•SCREW	EA	4
109A	3	PADZZ	4310-01-131-3256	A9313	95270	•CONNECTOR	EA	1
109A	4	PADZZ	5970-01-130-6569	8526-9369	95270	•WASHER,INSULATION	EA	1
109A	5	PADZZ	5305-00-941-3551	MS35275-213	96906	•SCREW	EA	4
109A	6	PADZZ	5305-00-941-6402	MS35275-206	96906	•SCREW	EA	2
109A	7	PADZZ	6105-01-146-6939	A9315	95270	•PROTECTOR,THERMAL	EA	1
109A	8	XBDZ7		8526-9317	95270	•PLATE,THERMAL PROTECTOR	EA	1
109A	9	PADZZ	5930-01-130-6570	8526-A9370	95270	•WASHER,INSULATION	EA	1
109A	10	PADZZ	5905-00-293-4208	MS20995C32-8	96906	•LOCKWIRE	EA	1
109A	11	PADZZ	5305-00-922-6286	MS35275-228	96906	•SCREW	EA	4
109A	12	XBDZZ		8526-C9281	95270	•ENDBELL	EA	1
109A	13	PADZZ	5330-01-133-8941	A525-AE673-37	95270	•O-RING	EA	1
109A	14	PADZZ	6105-00-850-7281	A3526-10	95270	•SPRING,BEARING LOADING	EA	3
109A	15	PADZZ	5365-00-079-9934	A2528-5	95270	•WASHER,SPACER	EA	V
109A	15	PADZZ	5365-00-055-2347	A2528-10	95270	•WASHER,SPACER	EA	V
109A	15	PADZZ	5365-00-065-3838	A2525-20	95270	•WASHER,SPACER	EA	V
109A	16	PADZZ	3110-01-135-3581	B574-27-50	95270	•BEARING,BALL	EA	1
109A	17	PADZZ	5305-00-082-6721	MS51957-81	96906	•SCREW	EA	4
109A	18	PADZZ	5310-00-933-8121	MS35338-139	96906	•WASHER,LOCK	EA	4
109A	19	PADZZ	5310-00-515-7449	AN960C416L	88044	•WASHER,FLAT	EA	4
109A	20	XBDZZ		A525-CNS96	95270	•HOUSING,PUMP	EA	1
109A	21	PADZZ	5310-00-059-9263	MS21046C3	96906	•NUT,SELF-LOCKING	EA	1
109A	22	PBDZZ	4320-01-131-3339	AN525-BN585	95270	•IMPELLER	EA	1
109A	23	PADZZ	5330-01-133-8910	A525-AM620	95270	•SPACER SEAL	EA	1
109A	24	PADZZ		77012 REV B	04171	•SEAL,SHAFT	EA	1
109A	25	XBDZZ		8526-B9279	95270	•ADAPTOR,HOUSING	EA	1
109A	26	PADZZ	5330-01-133-0112	A525-AE673-149	95270	•O-RING	EA	1
109A	27	PADZZ	5330-01-133-0113	A525-AE673-138	95270	•O-RING	EA	1
109A	28	PADZZ	5330-01-133-0114	A525-AE673-145	95270	•O-RING	EA	1
109A	29	PADZZ	5365-00-150-2949	A2991-5	95270	•WASHER,SPACER	EA	V
109A	30	PADZZ	5330-01-133-3612	A9890	95270	•SEAL,BEARING	EA	1
109A	31	PADZZ	5365-00-409-1809	A2991-10	95270	•WASHER,SPACER	EA	V
109A	32	PADZZ	5330-01-133-3612	A98890	95270	•SEAL,BEARING	EA	1
109A	33	PADZZ	5365-00-409-1810	A2991-20	95270	•WASHER,SPACER	EA	V
109A	34	PADZZ	3110-01-135-3582	B4368-27-50	95270	•EARING,BALL	EA	1
109A	35	PADZZ	6105-01-147-0573	8526-B3919	95270	•FIELD	EA	1
109A	36	PADZZ	4320-01-131-3257	8526BA164	95270	•SHAFT-ROTOR	EA	1
109A	37	PADZZ		MS2776951	96906	•PLUG	EA	4
109A	38	PADZZ	5305-00-724-6794	MS51964-48	96906	•SETSCREW	EA	1
109A	39	XBDZZ		A525-AE640	95270	•NAMEPLATE	EA	1
109A	40	XBDZZ		A525-AN600	95270	•DECAL,CAUTION	EA	1
109A	41	XBDZZ		A525-CE641	95270	•HOUSING,MOTOR	EA	1



TS 6115-590-34P/110

Figure 110. Electrical motor driven centrifugal pump, hot water.

(1) ILLUSTRATION		(2)	(3)	(4)	(5)	(6) DESCRIPTION	(7)	(8)
(a) FIG NO.	(b) ITEM NO.	SMR CODE	NATIONAL STOCK NUMBER	PART NUMBER	FSCM	USABLE ON CODE	U/M	QTY INC IN UNIT
						GROUP 16 PUMP ASSEMBLY, HOT WATER		
110		PAOFH	4320-00-060-6805	13217E3987	97403	PUMP, CENTRIFUGAL.....	EA	1
110	1	XBDZZ	5310-00-934-9759	MS35649-284	96906	•NUT.....	EA	6
110	2	XBDZZ		3785-1	09284	•COVER.....	EA	1
110	3	PADZZ	5330-00-551-8252	MS9021-030	96906	•PACKING, O RING.....	EA	1
110	4	PADZZ	5305-00-614-0269	MS35265 37	96906	•SCREW.....	EA	2
110	5	PADZZ	5310-00-983-8483	MS27183-5	96906	•WASHER.....	EA	3
110	6	PADZZ	5305-00-558-4887	MS35265-14	96906	•SCREW.....	EA	4
110	7	PADZZ	5310-00-088-0551	MS21044N04	96906	•NUT.....	EA	4
110	8	XBDZZ		X00301	09284	•TERMINAL.....	EA	1
110	9	XBDZZ		MS3112E14 5P	98906	•CONNECTOR.....	EA	1
110	10	XBDZZ		11067 1	09284	•COVER.....	EA	1
110	11	PADZZ	5305-00-584-8682	MS35265-6	96906	•SCREW.....	EA	2
110	12	PADZZ	6105-00-007-6453	X001 19	09284	•PROTECTOR.....	EA	1
110	13	XADZZ		92803	09284	•HOUSING.....	EA	1
110	14	PADZZ	5360-01-040-7787	X08013	09284	•SPRING.....	EA	2
110	15	PADZZ	3110-01-041-1634	X06042	09284	•BEARING.....	EA	1
110	16	XBDZZ		X00120	09284	•SCREW.....	EA	1
110	17	XBDZZ		AN960C4	88044	•SLEEVE.....	EA	V
110	18	PADZZ	4320-01-041-2688	9266-2	09284	•IMPELLER.....	EA	1
110	19	XBDZZ		9264 1	09284	•PIN.....	EA	1
110	20	PADZZ	5365-01-040-7134	3850-1	09284	•SHIM ,.....	EA	V
110	20	PADZZ	5365-01-041-2423	3850-2	09284	•SHIM.....	EA	V
110	20	PADZZ	5365-01-040-8855	3850-3	09284	•SHIM.....	EA	V
110	20	PADZZ	5365-01-040-7135	3850-4	09284	•SHIM.....	EA	V
110	20	XDFZZ		3850-5	09284	•SHIM,.....	EA	V
110	21	PADZZ	5330-00580-8918	MS9021-011	96906	•PACKING, O-RING.....	EA	1
110	22	XBDZZ	9729-1		09284	•RING.....	EA	1
110	23	PADZZ	5330-01-041-1633	X09139	09284	•SEAL.....	EA	1
110	24	XBDZZ	9287-6		09284	•NAMEPLATE.....	EA	1
110	25	PADZZ	4320-01-041-2607	92522	09284	•ROTOR.....	EA	1
110	26	PADZZ	3110-01-041-1635	X06146	09284	•BEARING.....	EA	1
110	27	XBDZZ		9237-1	09284	•BODY.....	EA	1

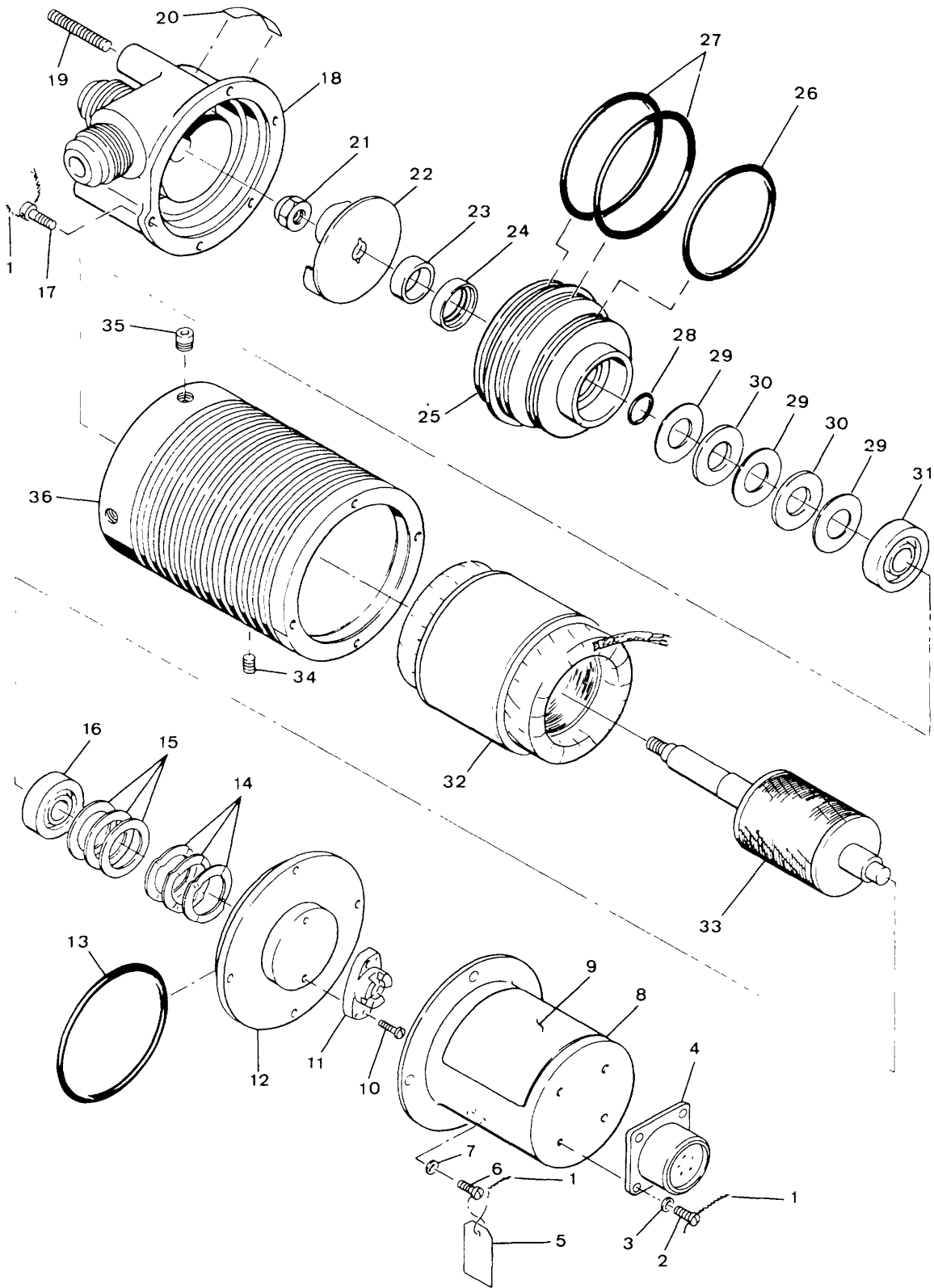
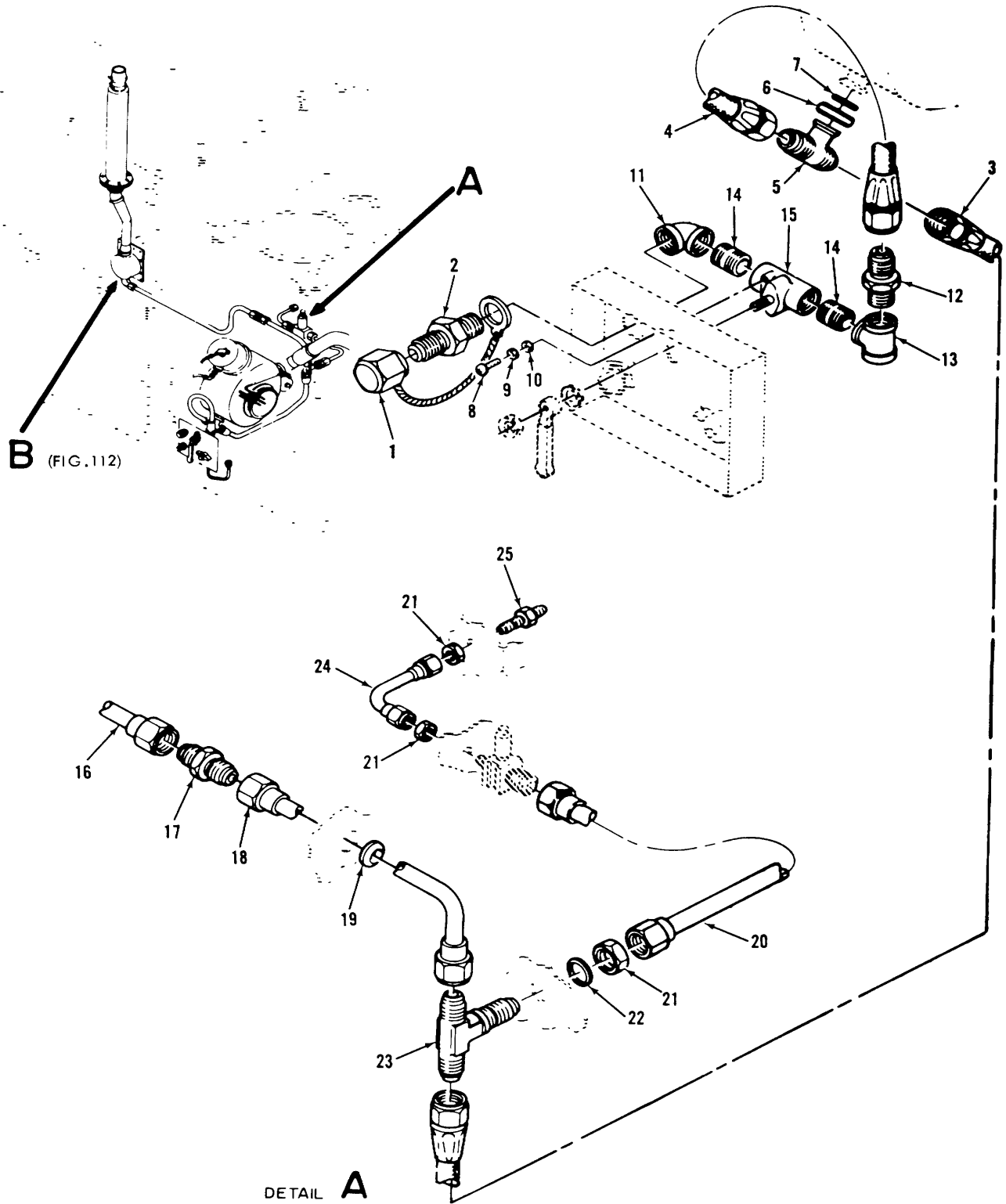

Figure 110A. Electrical motor driven centrifugal pump, hot water (SKURKA ENGINEERING CO)

(1) ILLUSTRATION		(2)	(3)	(4)	(5)	(6) DESCRIPTION	(7)	(8)
(a) FIG NO.	(b) ITEM NO.	SMR CODE	NATIONAL STOCK NUMBER	PART NUMBER	FSCM	USABLE ON CODE	U/M	QTY INC IN UNIT
110A		PAODD		13217E3987-2	97403	•PUMP,CENTRIFUGAL	EA	1
110A	1	PADZZ	9505-00-221-2650	MS20995C20-3	96906	•LOCKWIRE	SL	1
110A	2	PADZZ	5305-00-925-4774	MS35275-214	96906	•SCREW	EA	4
110A	3	PADZZ	5310-00-723-9676	NAS620C4L	80205	•WASHER,FLAT	EA	4
110A	4	PADZZ	4320-01-131-3255	AE949	95270	•CONNECTOR	EA	1
110A	5	XBDZZ		AN447	95270	•TAG,CAUTION.....	EA	1
110A	6	PADZZ	5305-00-925-4774	MS35275-214	96906	•SCREW	EA	4
110A	7	PADZZ	5310-00-723-9676	NAS620C4L	80205	•WASHER,FLAT	EA	4
110A	8	XBDZZ		A675-BE946	95270	•COVER,THERMAL PROTECTOR.....	EA	1
110A	9	XBDZZ		A675-BE937	95270	•NAMEPLATE	EA	1
110A	10	PADZZ	5305-00-054-5640	MS51957-6	96906	•SCREW	EA	2
110A	11	PADZZ	6105-01-146-6938	AE945	95270	•PROTECTOR,THERMAL.....	EA	1
110A	12	XBDZZ		A675-AABE937	95270	•ENDBELL.....	EA	1
110A	13	PADZZ	5330-01-150-1210	A675-AE936-32	95270	•O-RING	EA	1
110A	14	PADZZ	3130-01-132-5537	A5015-6	95270	•SPRING,BEARING LOADING	EA	3
110A	15	PADZZ	5365-01-134-0523	A5014-6	95270	•WASHER,SPACER	EA	V
110A	15	PADZZ	5365-01-134-0524	A5014-10	95270	•WASHER,SPACER	EA	V
110A	15	PADZZ	5365-01-134-0525	A5014-20	95270	•WASHER,SPACER	EA	V
110A	16	PADZZ	3110-01-136-5378	BA803-27-35	95270	•BEARING,BALL	EA	1
110A	17	PADZZ	5305-00-945-0506	MS35275-216	96906	•SCREW	EA	5
110A	18	XBDZZ		A675-CF158	95270	•HOUSING ASSEMBLY,PUMP.....	EA	1
110A	19	PADZZ	5305-00-046-6291	ANS65AC8H14	88044	•STUD	EA	3
110A	20	YBDZZ		A525-AN600	95270	•DECAL,CAUTION.....	EA	1
110A	21	PADZZ	5310-00-059-9263	MS21046C3	96906	•NUT,HEXAGON.....	EA	1
110A	22	PADZZ	4320-01-131-6223	A675-BN191	95270	•IMPELLER	EA	1
110A	23	PBDZZ		A675-AM621	95270	•SPACER,SEAL	EA	1
110A	24	PADZZ		77011	04171	•SEAL SHAFT	EA	1
110A	25	XBDZZ		A675-CE933	95270	•ADAPTOR,HOUSING.....	EA	1
110A	26	PADZZ	5330-01-133-8939	A675-AE936-30	9527	•O-RING	EA	1
110A	27	P4DZZ	5330-01-134-0609	A675-AE936-31	95270	•O-RING	EA	2
110A	28	PADZZ	5330-01-133-8940	A675-AE936-11	95270	•O-RING	EA	1
110A	29	XBDZZ	5365-00-079-9934	A2528-5	95270	•WASHER,SPACER	EA	V
110A	29	XBDZZ	5365-00-055-2317	A2528-10	95270	•WASHER,SPACER	EA	V
110A	30	PADZZ	5330-01-133-8909	AC298	95270	•SEAL,BEARING.....	EA	2
110A	31	PADZZ		B5742-27-35	95270	•BEARING,BALL	EA	1
110A	32	PADZZ	6105-01-147-0572	A675-BE940	95270	•FIELD.....	EA	1
110A	33	PADZZ	4320-01-131-6083	A675-BE943	95270	•SHAFT-ROTOR	EA	1
110A	34	PADZZ	5305-00-281-3120	MS51023-48	96906	•SETSCREW	EA	1
110A	35	PADZZ		MS2776951	96906	•PLUG	EA	4
110A	36	XBDZZ		A675-CE931	95270	•HOUSING,MOTOR.....	EA	1



TS 6115-590-34P/111

Figure 111. Bleed air and exhaust heating installation, solenoid valve,

Change 1 234.2

(1) ILLUSTRATION		(2)	(3)	(4)	(5)	(6) DESCRIPTION	(7)	(8)
(a) FIG NO.	(b) ITEM NO.	SMR CODE	NATIONAL STOCK NUMBER	PART NUMBER	FSCM	USABLE ON CODE	U/M	QTY INC IN UNIT
						GROUP 17 BLEED AIR AND EXHAUST HEATING INSTALLATION		
111		XC		13217E4304	97403	HEATING INSTL.....	EA	1
111	1	PAOZZ	4010-01-034-2969	13220E1061-1	97403	•WIRE ROPE AND CAP	EA	1
111	2	XBDZZ		AN816-16K	88044	•NIPPLE	EA	1
111	3	PAOZZ	4720-00-854-4768	13217E4440-2	97403	•HOSE ASSY RUBBER	EA	1
111	4	PAOZZ	4720-00-854-4769	13217E4440-1	97403	•HOSE ASSY RUBBER	EA	1
111	5	PAOZZ	4730-007-885-9802	13217E4382	97403	•TEE BLEED AIR	EA	1
111	6	XBDZZ	5340-00-562-4453	13217E3809-1	97403	•COUPLING CLAMP	EA	1
111	7	XBOZZ	5365-00-346-2667	13217E3818	97403	•GASKET METAL.....	EA	1
111	8	PAOZZ	5305-00-990-4375	535266-94	96936	•SCREW MACHINE	EA	2
111	9	PAOZZ	5310-00-167-0836	AN960-516L	88044	•WASHER FLAT	EA	2
111	10	PAOZZ	5310-00-407-9566	MS35338-45	96906	•WAASHER LOCK	EA	2
111	11	PAOZZ	4730-00-187-1396	AN916-8D	88044	•ELBOW	EA	1
111	12	PAOZZ	4730-00-186-9492	ANA16-160	88044	•NIPPLE	EA	1
111	13	PAOZZ	4730-00-287-3695	AN917-BD	88044	•TEE	EA	1
111	14	PADZZ	4730-00-044-0365	13217E4014	97403	•NIPPLE	EA	2
111	15	XBDZZ		13217E3906-1	97403	•VALVE BALL.....	EA	1
111	16	PADZZ	4710-00-420-4327	13217E4006-42	97403	•TUBE ASSEMBLY METAL	EA	1
111	17	XBOZZ	4730-00-684-6913	MS24392016	96906	•NIPPLE TUBE	EA	1
111	18	PAOZZ	4710-00-843-7672	13217E4006-38	97403	•TUBE ASSEMBLY METAL	EA	1
111	19	PAOZZ	5325-03-637-8054	MS35489-53	96906	•GROMMET RUBBER.....	EA	1
111	20	PAOZZ	4710-00-432-1188	13217E4006-32	97403	•TUBE ASSEMBLY METAL	EA	1
111	21	PADZZ	5310-00-949-6143	AN924-169	88044	•NUT PLAIN HEX.....	EA	3
111	22	PAOZZ	5313-00-183-4356	AN9670D2116	88044	•WASHER FLAT	EA	1
111	23	PAOZZ	4730-00-277-5034	AN834-16D	88044	•TEE	EA	1
111	24	PAOZZ	4710-00-432-1189	13217E4006-31	97433	•TUBE ASSEMBLY METAL	EA	1
111	75	PAOZZ	4730-00-810-8828	M524393016	96906	•NIPPLE,TUBE.....	EA	1

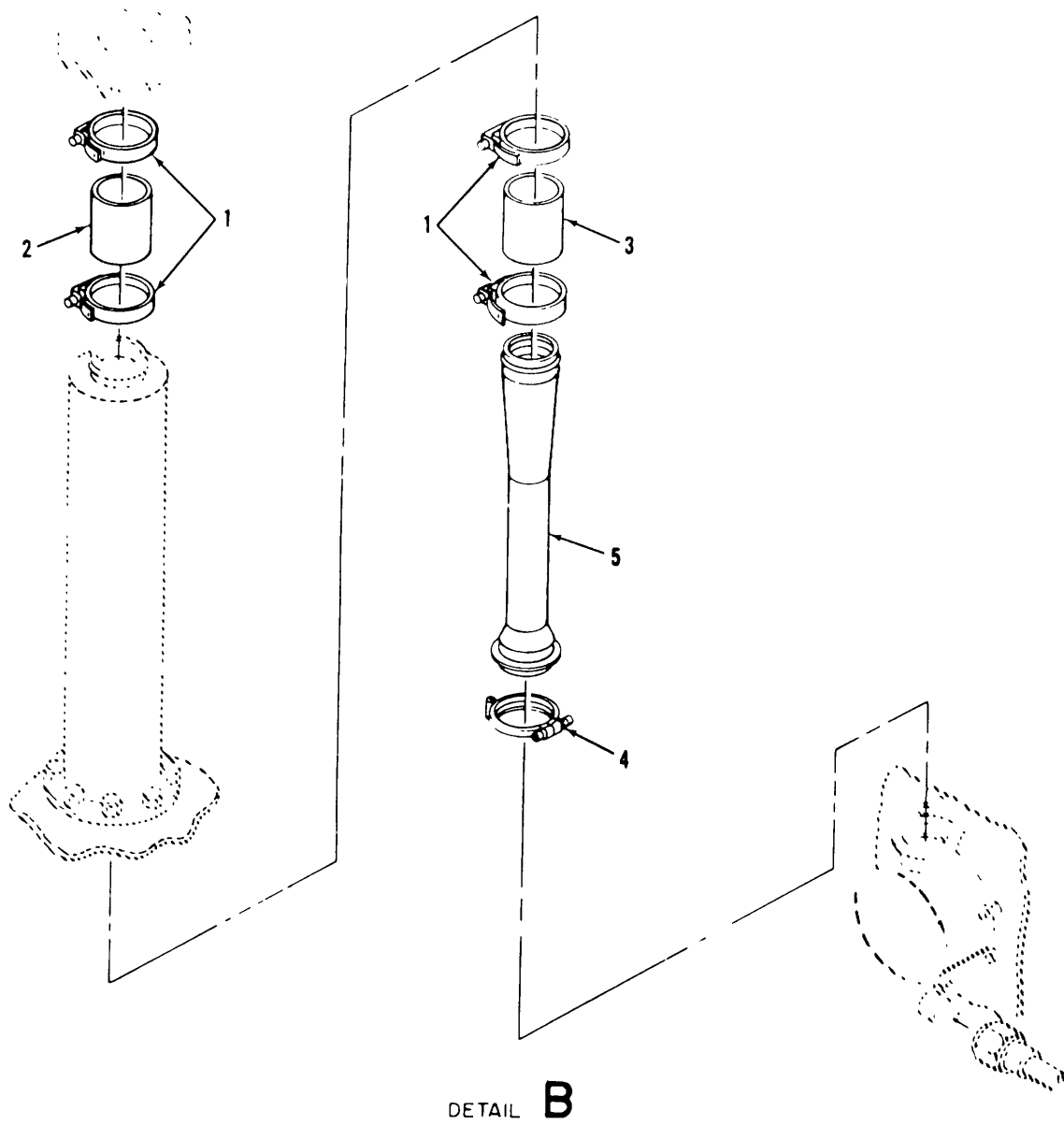

TS 6115-590-34P/112

Figure 112. Bleed air and exhaust heating installation, venturi.

(1) ILLUSTRATION		(2)	(3)	(4)	(5)	(6) DESCRIPTION	(7)	(8)
(a) FIG NO.	(b) ITEM NO.	SMR CODE	NATIONAL STOCK NUMBER	PART NUMBER	FSCM	USABLE ON CODE	U/M	QTY INC IN UNIT
112	1	PAOZZ	4730-00-908-6292	M535842-14	96906	•CLAMP HOSE	EA	4
112	2	PADZZ	4720-00-854-4468	13217E4380-1	97403	•HOSE AIR CLEANER	EA	4
112	3	PAOZZ	4720-00-865-6335	13217E4380-2	97403	•HOSE AIR CLEANER	EA	1
112	4	XBDZZ	5340-00-882-7719	13217E3806	97403	•CLAMP V BAND	EA	1
112	5	PAOZZ	2835-00-815-2843	13217E4383	97403	•VENTURI TUBE.....	EA	1

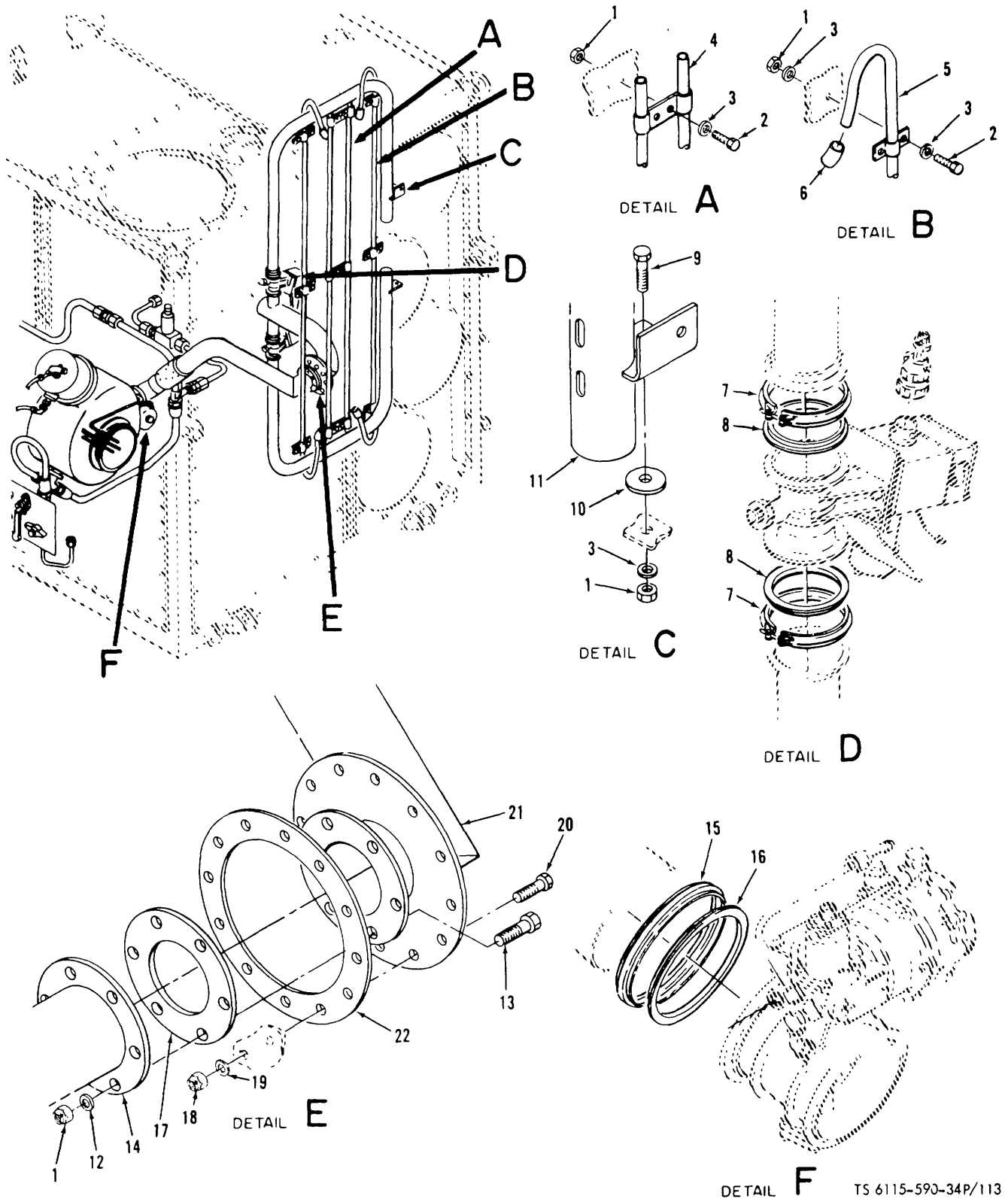

TS 6115-590-34P/113

Figure 113. Bleed air and exhaust heating installation, butterfly valve.

(1) ILLUSTRATION		(2)	(3)	(4)	(5)	(6) DESCRIPTION	(7)	(8)
(a) FIG NO.	(b) ITEM NO.	SMR CODE	NATIONAL STOCK NUMBER	PART NUMBER	FSCM	USABLE ON CODE	U/M	QTY INC IN UNIT
11	1	PAOZZ	5310-00-298-2747	MS20500-428	96906	•NUT SELF LOCKING.....	EA	24
11	2	PAOZZ	5306-00-406-6554	MS9519-07	96906	•BOLT MACHINE	EA	18
11	3	PAOZZ	5310-00-167-0835	AN960-416L	88044	•WASHER FLAT	EA	18
11	4	XBOZZ		13217E4350	97403	•SUPPORT SHIELDING	EA	1
11	5	XBOZZ		13217E4375	97403	•TUBE METAL.....	EA	2
11	6	XBOZZ	5970-00-063-1500	MIL123053-1	81349	•INSULATION SLEEVING.....	EA	V
11	7	PAOZZ	5340-00-421-6695	13217E3809-2	97403	•COUPLING, CLAMP, GRDD	EA	4
11	8	PAOZZ	5330-00-331-9572	13217E3817	97403	•GASKET METAL.....	EA	4
11	9	PAOZZ	5306-00-151-2539	AN4C7	88044	•BOLT MACHINE	EA	2
11	10	PAOZZ	5310-01-034-4001	13217E4376	97403	•WASHER NON-METALLIC	EA	2
11	11	PAOZZ	4710-00-803-8507	13217E4374	97403	•TUBE METAL.....	EA	2
11	12	PAOZZ	5310-00-238-7359	NAS1587-4L	80205	•WASHER	EA	6
11	13	PAOZZ	5306-00-682-5605	NAS1004-8A	80205	•BOLT MACHINE	EA	6
11	14	PAOZZ	4130-00-400-2149	13217E4036	97403	•PIPE FLEX HTG SYS	EA	1
11	15	PAOZZ	5340-00-329-2122	MS27114-18R	96906	•COUPLING CLAMP	EA	1
11	16	PAOZZ	1560-00-909-8998	3612789-1	99193	•EXHAUST FLANGE.....	EA	1
11	17	PAOZZ	4130-00-863-8550	13217E4005	97403	•GASKET HEAT EXCH.....	EA	1
11	18	PAOZZ	5310-00-208-4026	MS20500-1032	96906	•NUT SELF LOCKING.....	EA	12
11	19	PAOZZ	5310-00-001-4750	NAS1587-3L	80205	•WASHER	EA	12
11	20	PAOZZ	5306-00-809-8846	NAS1003-2A	80205	•BOLT MACHINE	EA	12
11	21	PAOZZ	4130-00-863-8553	13217E4394	97403	•DUCT HEAT MANIFOLD	EA	1
11	22	PAOZZ		13217E4395	97403	•GASKET-HEAT EXCH.....	EA	1

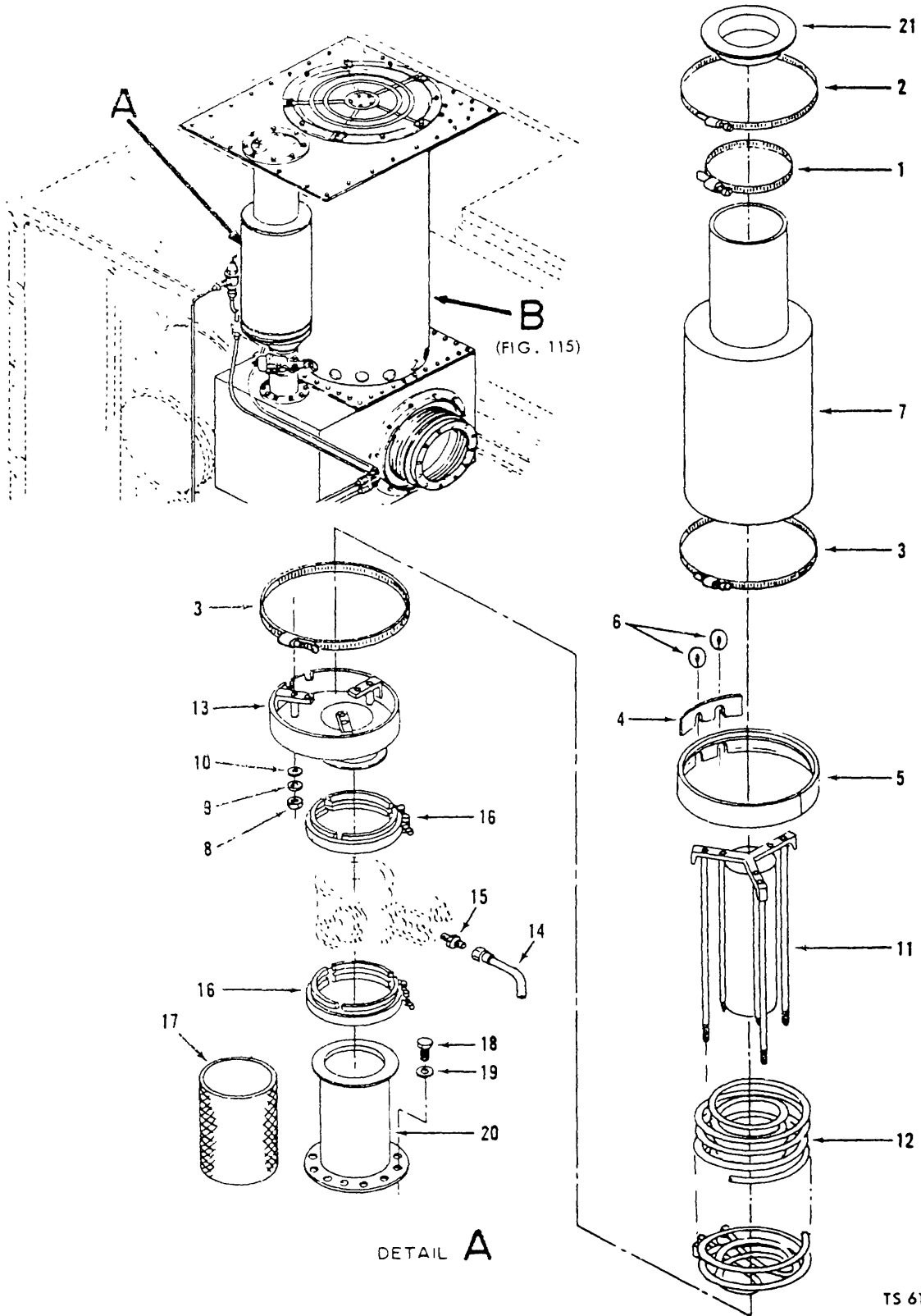

TS 6115-590-34P/114

Figure 114. Bleed air and exhaust heating installation, heat exchanger.

(1) ILLUSTRATION		(2)	(3)	(4)	(5)	(6) DESCRIPTION	(7)	(8)
(a) FIG NO.	(b) ITEM NO.	SMR CODE	NATIONAL STOCK NUMBER	PART NUMBER	FSCM	USABLE ON CODE	U/M	QTY INC IN UNIT
114	1	PAFZZ	4730-00-908-6294	MS35842-16	96936	•CLAMP HOSE EA	1	
114	2	PAOZZ		13220E9243	97403	•CLAMP HOSE EA-1		
114		PAOZZ	4130-032-9008	13220E9242	97403	•HEAT EXCHANGER..... EA	1	
114	3	PADOZZ		13220E9243	97403	••CLAP HOSE..... EA	2	
114	4	XBOZZ		13220E9244	97403	••SEAL TUBE..... EA	1	
114	5	PAOZZ		13220E9247	97403	••SEAL BAND EA	1	
114	6	PAOZZ		13220E724-2	97403	••PACKING EA	4	
114	7	XBDZZ		1320E924	97403	••ENCLOSURE TOP EA	1	
114	8	PAOZZ		MS20500-524	96906	••NUT SELF-LOCKING..... EA	3	
114	9	PAOZZ		13220E9245-1	97403	••PACKING EA	3	
114	10	PAOZZ	5310-00-625-5756	MS15795-812	96906	••WASHER FLAT..... EA	3	
114	11	PAOZZ		13220E9250	97403	••RETAINER COIL..... EA	1	
114	12	PAOZZ		13227E9248	97403	••COIL HEAT EXCHANGE EA	1	
114	13	XBDZZ		13220E9249	97403	••ENCLCSURE BOTTOM..... EA	1	
114	14	PAOZZ	4710-00-927-4150	1321YE4006-51	97403	•TUBE ASSEMBLY METAL EA	1	
114	15	PAOZZ	4730-00-270-3242	AN815-4	88044	•NIPPLE,TUBE..... EA	1	
114	16	PAOZZ	5340-01-018-0350	13217E3811	91403	•COUPLING CLAMP EA	2	
114	17	XBOZZ	5640-00-863-8497	13217E4379	97403	•INSULATION BLANKET EA	1	
114	18	PAOZZ	5306-00-680-6428	NAS1003-5A	80205	•BOLT MACHINE EA	12	
114	19	PAOZZ	5310-00-001-4750	NAS1587-3L	80205	•WASHER EA	12	
114	20	PAOZZ	4130-00-863-8556	13217E4370	97403	•SUPPORT WTR HEATER..... EA	1	
114	21	XBOZZ	9390-00-617-9344	13217E4449	97403	•SEAL..... EA	V	

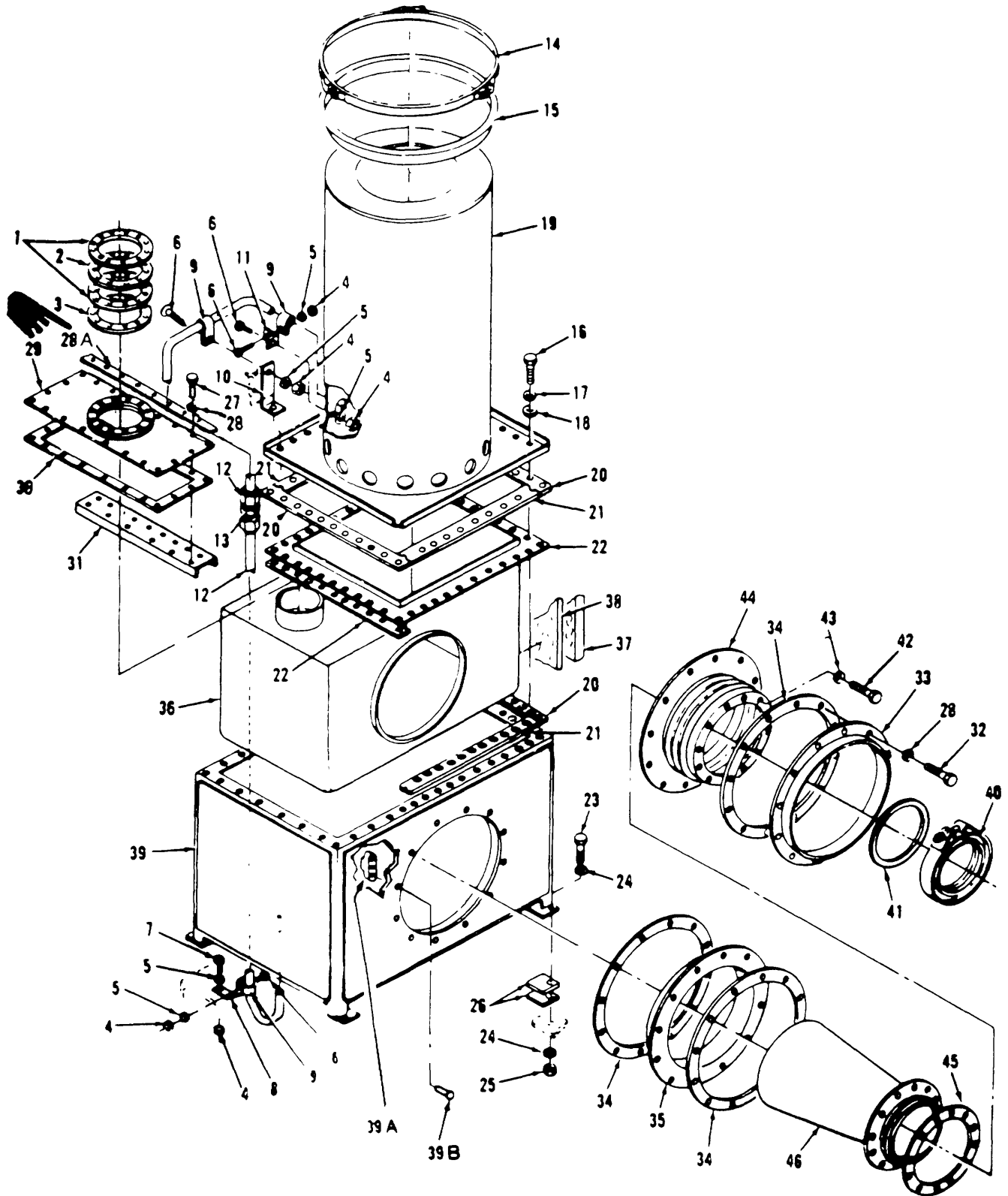
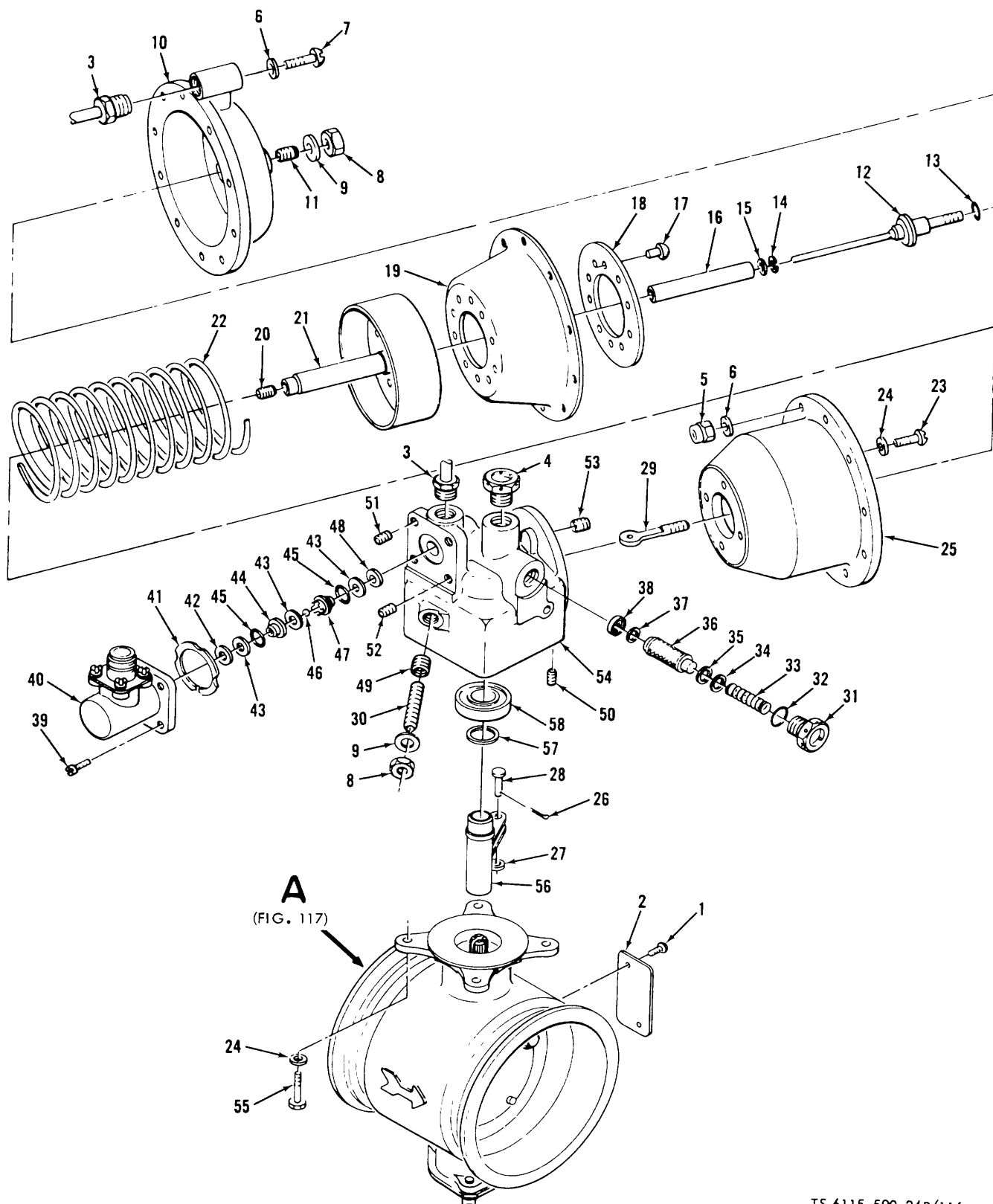

Figure 115. Bleed air and exhaust heating installation exhaust box.

(1) ILLUSTRATION		(2)	(3)	(4)	(5)	(6) DESCRIPTION	(7)	(8)
(a) FIG NO.	(b) ITEM NO.	SMR CODE	NATIONAL STOCK NUMBER	PART NUMBER	FSCM	USABLE ON CODE	U/M	QTY INC IN UNIT
115	1	PAFZZ	5330-00-804-4384	13217E4378	97403	•GASKET, SPLIT	EA	2
115	2	PAFZZ		13217E4395	97403	•GASKET, HEAT	EA	1
115	3	PAFZZ	5330-01-036-5793	13217E4378	97403	•GASKET, SPLIT	EA	1
115	4	PAOZZ	5310-00-934-9765	MS35650-304	96906	•NUT.....	EA	5
115	5	PAOZZ	5310-00-933-8120	MS353-138	96906	•WASHER	EA	5
115	6	XBOZZ	5305-00-059-3659	MS51958-63	96906	•SCREW	EA	4
115	7	PAOZZ	5305-00-059-3662	MS51958-66	96906	•SCREW	EA	1
115	8	XBOZZ		13220E5666	97403	•BRACKET, CLAMP.....	EA	1
115	9	PAOZZ	5340-00-880-5949	MS21333-9	96906	•CLAMP.....	EA	3
115	10	XBOZZ		13220E5667-2	97403	•BRACKET,CLAMP.....	EA	1
115	11	XBOZZ		13220E5667-1	97403	•BRACKET, CLAMP.....	EA	1
115	12	PAOZZ	4710-01-035-1473	13220E5665	97403	•TUBE,PLENUM.....	EA	1
115	13	XBOZZ		MS51501A10S	96906	••NIPPLE	EA	1
115	14	PAOZZ	4730-00-908-6294	MS35842-16	96906	•CLAMP, HOSE	EA	3
115	15	PAOZZ		13217E4449	97403	•SEAL.....	EA	1
115	16	PAFZZ	5306-00-826-6034	NAS1003-8A	80205	•BOLT, MACHINE	EA	42
115	17	PAFZZ	5310-01-038-3800	13217E4009	97403	•WASHER	EA	42
115	18	PAFZZ	5310-01-034-4002	13217E4008	97403	•WASHER	EA	42
115	19	PAFZZ	2990-00-863-8495	13217E4270	97403	•PIPE, EXHAUST.....	EA	1
115	20	PAFZZ	5330-01-036-5794	13217E4412	97403	•GASKET,EXHAUSTBOX.....	EA	4
115	21	PAFZZ	5330-01-037-5066	13217E4411	97403	•GASKET,EXHAUSTBOX.....	EA	3
115	22	PAFZZ	5330-01-034-5796	13217E4368	97403	•GASKET, EXHAUST BOX.....	EA	1
115	23	PAOZZ	5306-00-682-5605	NAS1004-8A	80205	•BOLT, MACHINE	EA	4
115	24	PAOZZ	5310-00-238-7359	NAS1587-4L	80205	•WASHER	EA	8
115	25	PAOZZ	5310-00-298-2747	MS20500-428	96906	•NUT, SELF-LOCKING	EA	4
115	26	PAFZZ	5340-00-843-7763	13217E4373	97403	•SPACER	EA	8
115		XBFZH	2835-00-859-2581	13217E4393	97603	•BOX ASSEMBLY	EA	1
115	27	PAFZZ	5340-00-721-7610	NAS1003-3A	80205	••BOLT, MACHINE.....	EA	20
115	28	PAFZZ	5310-00-059-5291	NAS1587-3	80205	••WASHER	EA	32
115	28A	XBFZZ		13219E6015	97403	••REINFORCEMENT BRACKET	EA	1
115	29	XBFZZ		13217E4388	97403	••SKIN,EXHAUST BOX.....	EA	1
115	30	PAFZZ	5330-01-036-5797	13217E4390	97403	••GASKET, EXHAUST.....	EA	1
115	31	XBFZZ	9520-00-764-7477	13217E4387	97403	••CHANNEL, EXHAUST BOX.....	EA	1
115	32	PAFZZ	5306-00-876-9280	NAS1003-10A	80205	••BOLT, MACHINE.....	EA	12
115	33	XEFZZ	2835-00-854-4937	13217E4392	97403	••FLANGE,EXHAUSTBOX.....	EA	1
115	34	PAFZZ	5330-00-876-1108	13217E4391	97403	••GASKET,EXHFLANGE	EA	3
115	35	XBFZZ	2835-00-059-2595	13217E4385	97403	••FLANGE	EA	1
115	36	PAFZZ	2835-00-863-8517	13217E4386	97403	••PLENUM,INNER EXHAUST.....	EA	1
115	37	PAFZZ		13217E4402	97403	••INSULATION, THERMAL.....	EA	V
115	38	PAFZZ	5640-00-881-9300	13217E4437	97403	••INSULATION, THERMAL.....	EA	V
115	39	XBFZZ		13217E4389	97403	••FRAME,EXHAUSTBOX.....	EA	1
115	39A	PAFZZ	5310-00-775-2587	MS21076	96906	••NUT,SELFLOCKING.....	EA	12
115	39B	PAFZZ	5320-00-754-2161	MS206133C5	96906	••RIVET,SOLID,UNIVERSAL.....	EA	24

(1) ILLUSTRATION		(2)	(3)	(4)	(5)	(6)	(7)	(8)
(a) FIG NO.	(b) ITEM NO.	SMR CODE	NATIONAL STOCK NUMBER	PART NUMBER	FSCM	DESCRIPTION USABLE ON CODE	U/M	QTY INC IN UNIT
115	40	XBFZZ	5140-00-949-9458	13217E3810	97403	•COUPLING CLAMP	EA	1
115	41	PAFZZ		GIM28C62	72606	•GASKET EXHAUST FLG.....	EA	1
115	42	PAOZZ	5306-00-809-8846	NAS1003 2A	80205	•BOLT MACHINE	EA	12
115	43	PAOZZ	5310-00-001-4750	NAS1587-3L	80205	•WASHER	EA	12
115	44	PAFZZ	2835-00-934-7906	13217E3974	97403	•BELLOWS TURBINE EXH	EA	1
115	45	PAFZZ	5330-00-876-1190	13217E4372-2	97403	•GASKET	EA	1
115	46	PAFZZ	2835-00-854-4946	13217E4369	97403	•DIFFUSER TURB EXH.....	EA	1



TS 6115-590-34P/116

Figure 116. Bleed air shutoff valve .

(1) ILLUSTRATION		(2)	(3)	(4)	(5)	(6)	(7)	(8)
(a) FIG NO.	(b) ITEM NO.	SMR CODE	NATIONAL STOCK NUMBER	PART NUMBER	FSCM	DESCRIPTION USABLE ON CODE	U/M	QTY INC IN UNIT
115		XBODL	4810-00-995-1138	132117E4377	97403	..VALVE SOLENOID	EA	1
116	1	XDDZZ		MS24630-2	96906	..SCREW PART OF KIT P/N 651066-1	E.A	2
116	2			S8842C4K1A	99193	..PLATE IDENT PART OF KIT P/IN 651066-1	EA	1
116	3	PADZZ	4710-00-922-5414	858094-1	99193	..TUBE ASSY	EA	1
116	4			NAS815-4A	80205	..PLUG PART OF KIT PIN 651066-1	EA	1
116	5			MS21045C08	96906	..NUT PART OF KIT PIN 651066-1	EA	10
116	6	XDDZZ		AN960C-8L	88044	..WASHER PART OF KIT PIN 651066-1	EA	20
116	7	XDDZZ		AN515C8-L2	88044	..SCREW PART OF KIT PIN 651066-1	EA	10
116	9	XBDZZ	5310-00-282-4777	AN316C4R	88044	..NUT	EA	2
116	9	KDDZZ		AN960C4L6L	88044	..WASHER PART OF KIT PIN65106-1	EA	2
116	10	XBDZZ	2835-00-934-7926	11988L	99193	..COVERAYT	EA	1
116	11	XRDZZ	5340-00-597-3302	MS124695	96906	..INSERT	EA	1
116	12	PADZZ	4810-00-928-2250	119878	99193	..SCREWAYADJ	EA	1
116	13			S8990-013	99193	..PACKING PART OF KIT PIN 65L066-1	EA	1
116	14	KDDZZ		MS16625-4037	96906	..RING RTNG PART OF KIT PIN 651066-1	EA	1
116	15	KDDZZ		S8154-48C002	99193	..WASHER PART OF KIT PIN 651066-1	EA	2
116	15	KDDZZ		S8154-48C005	99193	..WASHER PART OF KIT PIN 651066-1	EA	2
116	15	KDDZZ		S8154-4AC010	99193	..WASHER PART OF KIT PIN 65L066-1	EA	2
116	16	XBOZZ	5365-00-080-9031	117019-12	99193	..SPACERSLV	EA	1
116		PAOZZ	4820-01-041-2596	119856-12	99193	..DIAPHRAGMASSEMBLY.....	EA	1
116	17	KDDZZ		MS20470A3-5	99193	..RIVET PART OF KIT PIN651066-1	EA	10
116	18	XBDZZ		119879	99193	..PLATE RETAINER	EA	1
116	19	XBDZZ		119867-2	99193	..DIAPHRAGM PART OF KIT PIN651L066-1..	EA	1
116		XBDZZ		11988-17	99193	..PLATE AY RET	EA	1
116	20	XBDZZ	5340-00-800-7874	NAS1222-30	80205	..INSERT	EA	1
116	21	XBDZZ		119880417	99193	..MACHINE ASSY.....	EA	1
116	22	PADZZ	5360-00-998-6413	858093-1	99193	..SPP/NGCOMPR.....	EA	1
116	23	XDDZZ		AN520C10R10	88044	..SCREW PART OF KIT P/N 651066-1	EA	4
116	24	XDDZZ		AN960C10L	88044	..WASHER PART OF KIT P/N 651066-1	EA	14
116	25	XBDZZ	2835-00-934-7903	119882	99193	..BODY ASSY.....	EA	1
116	26	XDDZZ		MS24665-151	96906	..P/N COTTER PART OF KIT P/N651066-1....	EA	1
116	27	KDDZZ		28157N65-016	99193	..WASHER PART OF KIT P/N 651066-1	EA	1
116	28	KDDZZ		97931-48	99193	..P/N FH PART OF KIT P/N 651066-1.....	EA	1
116	29	PADZZ	5306-00-874-4154	858090-1	99193	..BOLT EYE	EA	1
116	30	XDDZZ		AN565FC428H20	88044	..SET SCREW PART OF KIT P/N65L066-1	EA	1
116	31	PADZZ	4730-00-875-8964	116912	99193	..PLUG MACH THD	EA	1
116	32	PADZZ	5330-00-840-5695	MS28778-6	96906	..PACKING PART OF KIT P/N651066-1	EA	1
116	33	PADZZ	5360-00-757-4435	97955-1	99193	..SPRING COMPR. PART OF KIT P/N 651066-1	EA	1
116	34	PADZZ	5310-00-925-2318	1127012-14	99193	..WASHER THRUST PART OF KIT P/N 651066-1	EA	1
116	35	PADZZ	5310-00-900-0633	12072-28	99193	..WASHER THRUST PART OF KIT P/N 651066-1	EA	1

(1) ILLUSTRATION		(2)	(3)	(4)	(5)	(6)	(7)	(8)
(a) FIG NO.	(b) ITEM NO.	SMR CODE	NATIONAL STOCK NUMBER	PART NUMBER	FSCM	DESCRIPTION USABLE ON CODE	U/M	QTY INC IN UNIT
116	36	PADZZ		111790-4	99193	...FILTER ELEMENT PART OF KIT P/N 651066-1A	EA	1
116	37	XDDZZ		S8157N231-010	99193	...WASHER PART OF KIT P/N 65L066-1	EA	1
116	38	KDDZZ		116702-2	99193	..WASHER NM PART OF KIT P/N 65L066-1 ..	EA	1
116	39	KDDZZ		MS24674-8	96906	..SCREW PART OF KIT P/N 651066-1	EA	4
116	40	PADZZ	2920-00-934-7944	319675-2	99193	..SOLENOID AY	EA	1
116	41	KDDZZ		311575-1	99193	..SHIM PART OF KIT P/N 651066-1	EA	1
116	41	KDDZZ		311575-2	99193	..SHIM PART OF KIT P/N 651066-1	EA	1
116	41	KDDZZ		311575-3	99193	..SHIM PART OF KIT P/N 651066-1	EA	1
116	42	KDDZZ		118144-2	99193	..WASHERS PG TENS PART OF KIT P/N 65103661	EA	1
116	43	KDDZZ		S8157N246-002	99193	..WASHER PART OF KIT P/N 651066-1	EA	2
116	43	KDDZZ		S8157N246-003	99193	..WASHER PART OF KIT P/N 651066-1	EA	2
116	43	KDDZZ		S8157N246-005	99193	..WASHER PART OF KIT P/N 651066-1	EA	2
116	44	PADZZ	4820-00-869-3139	311904-13	99193	..SEAT	EA	1
116	45	KDDZZ		S8990-010	99193	..PACKING PART OF KIT P/N 651066-1	EA	2
116	46	KDDZZ		MS134352	96906	..BALL PART OF KIT PIN 651066-1	EA	1
116	47	XBDZZ		311956-2	99193	..SEAT ASSY	EA	1
116	48	PADZZ	5310-00-080-9161	663842-1	99193	..WASHER	EA	1
116	49	XBDZZ	5340-00-290-4497	MS21208F4-20	96906	..INSERT	EA	1
116	50	XBDZZ	5340-00-597-3302	MS21208F1-15	96906	..INSERT	EA	4
116	51	XBDZZ	5340-00-297-3841	MS21208C0815	96906	..INSERT	EA	3
116	52	XBDZZ	5340-00-368-4708	MS21208C0810	96906	..INSERT	EA	1
116	53	XBDZZ	5340-00-340-4363	MS21209F1-15L	96906	..INSERT	EA	4
116	54	XBDZZ		858091-1	99193	..HOUSING	EA	1
116	55	KDDZZ		S8429-48	99193	..BOLTPART OF KIT P/N 651066-1	EA	4
116	56	XBDZZ		859312-1	99193	..ARMACTG	EA	1
116	57	KDDZZ		S8157N172-032	99193	..WASHER PART OF KIT PIN 651066-1	EA	1
116	57	KDDZZ		S8157N172-005	99193	..WASHER PART OF KIT PIN 651066-1	EA	1
116	57	KDDZZ		S8157N172-010	99193	..WASHER PART OF KIT PIN 651066-1	EA	1
116	57	KDDZZ		S8157N172-020	99193	..WASHER PART OF KIT PIN 651066-L1	EA	1
116	58	KDDZZ		369049	99193	..BEARINGBALL PART OF KIT P/N 651066-1	EA	1

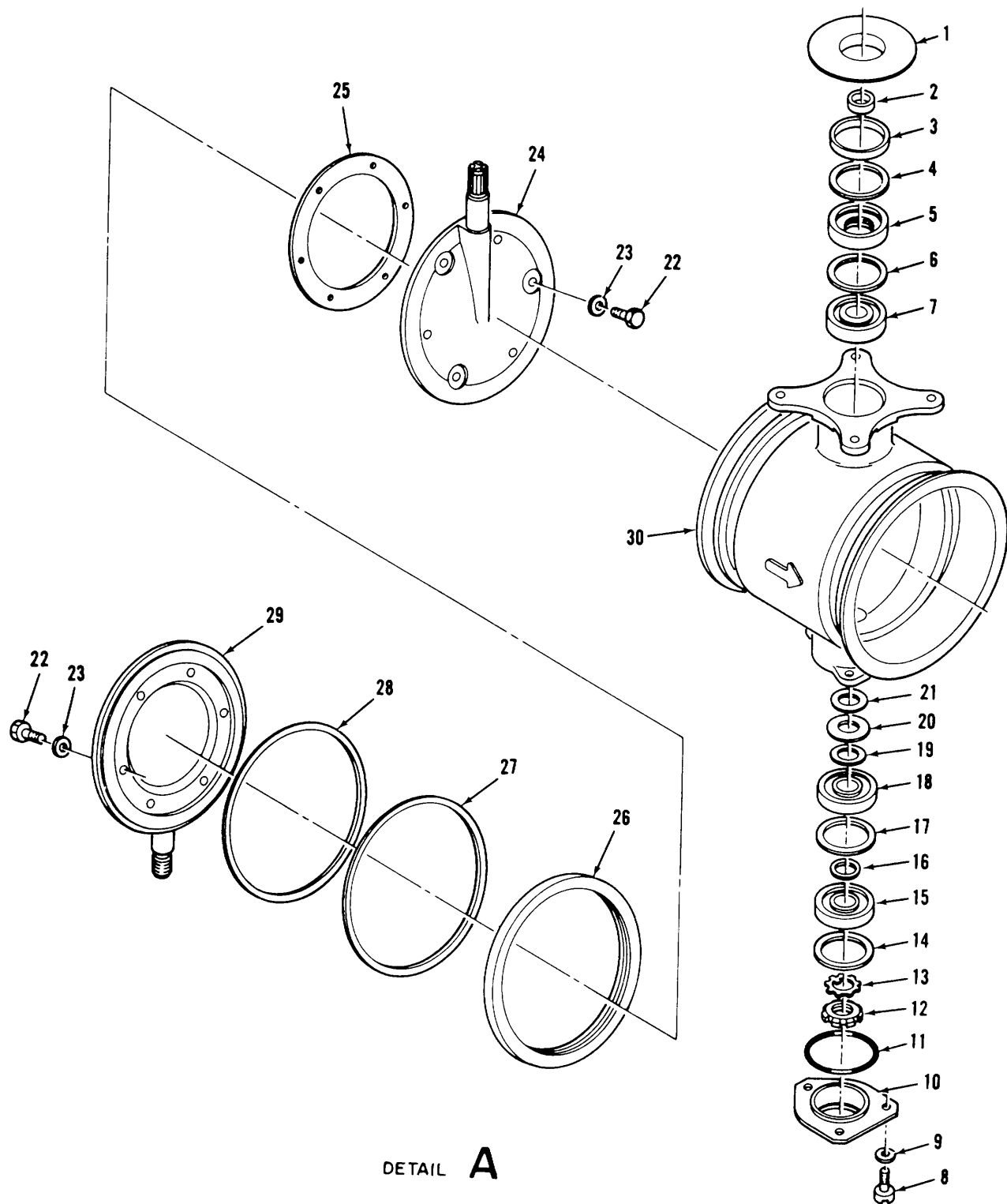

TS 6115-590-34P/117

Figure 117. Body, bleed air shutoff valve.

(1) ILLUSTRATION		(2)	(3)	(4)	(5)	(6) DESCRIPTION	(7)	(8)
(a) FIG NO.	(b) ITEM NO.	SMR CODE	NATIONAL STOCK NUMBER	PART NUMBER	FSCM	USABLE ON CODE	U/M	QTY INC IN UNIT
117	1	PADDZ	5340-00-882-7930	115107-42	99193	..RETAINER SPG.....	EA	1
117	2	KDDZZ				..SPACER PART KIT P/N 651066-1.....	EA	1
117	3	KDDZZ				..SPACER PART KIT P/N 651066-1.....	EA	1
117	4	KDDZZ				..WASHER PART KIT P/N 651066-1.....	EA	2
117	4	KDDZZ				..WASHER PART KIT P/N 651066-1.....	EA	2
117	4	KDDZZ				..WASHER PART KIT P/N 651066-1.....	EA	1
117	4	KDDZZ				..WASHER PART KIT P/N 651066-1.....	EA	1
117	5	KDDZZ	4810-00-066-6554	857750-2	99193	..WASHER PART KIT P/N 651066-1.....	EA	1
117	6	KDDZZ		S82574423-010	99193	..WASHER PART KIT P/N 651066-1.....	EA	1
117	7	KDDZZ		11785	99193	..WASHER PART KIT P/N 651066-1.....	EA	3
117	8	KDDZZ		AN501A0	88040	..WASHER PART KIT P/N 651066-1.....	EA	3
117	9	KDDZZ		S8157N17-032	99193	..WASHER PART KIT P/N 651066-1.....	EA	1
117	10	XBDZZ	1660-00-676-1183	663383-1	99193	..WASHER BRG.....	EA	1
117	11	XDDZZ		H1374AG	9193	..SHEET METAL.....	EA	1
117	12	PADZZ	5310-00-883-9260	GA172237	03647	..NUT WIRED.....	EA	1
117	13	KDDZZ		GA172202	03647	..WASHER KEY.....	EA	2
117	14	KDDZZ		S8157N423-005	99193	..WASHER PART KIT P/N 651066-1.....	EA	2
117	15	KDDZZ		S8157N423-020	99193	..WASHER PART KIT P/N 651066-1.....	EA	1
117	16	KDDZZ		358438-1	99193	..WASHER PART KIT P/N 651066-1.....	EA	1
117	17	KDDZZ		S8157N423-002	99193	..WASHER PART KIT P/N 651066-1.....	EA	2
117	18	KDDZZ		S8157N423-002	99193	..BEARING BALL PART KIT P/N 651066-1....	EA	1
117	19	KDDZZ		358019	99193	..WASHER PART KIT P/N 651066-1.....	EA	1
117	20	KDDZZ		S8157N423-005	99193	..WASHER PART KIT P/N 651066-1.....	EA	2
117	21	KDDZZ		S8157N423-020	99193	..WASHER PART KIT P/N 651066-1.....	EA	1
117	21	KDDZZ		S8157N423-002	99193	..WASHER PART KIT P/N 651066-1.....	EA	2
117	21	KDDZZ		S8157N423-005	99193	..WASHER PART KIT P/N 651066-1.....	EA	2
117	21	KDDZZ		S8157N423-010	99193	..WASHER PART KIT P/N 651066-1.....	EA	2
117	21	KDDZZ		S8157N423-020	99193	..WASHER PART KIT P/N 651066-1.....	EA	2
117	22	KDDZZ		S8429-3B	99193	..BOLT PART OF KIT P/N 651066-1.....	EA	6
117	23	PAFZZ	5310-00-167-0812	AN960C10L	08044	..WASHER FLAT.....	EA	12
117	24	XBDZZ		855934-1	99193	..PLATE BACKING.....	EA	1
117	25	KDDZZ		66598-1-1	99193	..SHIM PART OF KIT P/N 651066-6.....	EA	1
117	25	KDDZZ		66598-1-2	99193	..SHIM PART OF KIT P/N 651066-6.....	EA	1
117	25	KDDZZ		66598-1-3	99193	..SHIM PART OF KIT P/N 651066-6.....	EA	1
117	25	KDDZZ		66598-1-4	99193	..SHIM PART OF KIT P/N 651066-6.....	EA	1
117	25	KDDZZ		66598-1-5	99193	..SHIM PART OF KIT P/N 651066-6.....	EA	1
117	26	PADZZ	4820-00-869-3135	665597-9-2	99193	..DISK CONVOLUTE PART OF KIT P/N 651066-1EA	EA	1
117	27	KDDZZ		665765-8-1	99193	..SHIM PART OF KIT P/N 651066-6.....	EA	2
117	28	KDDZZ		665765-4-2-2	99193	..SHIM PART OF KIT P/N 651066-6.....	EA	4

(1) ILLUSTRATION		(2)	(3)	(4)	(5)	(6)	(7)	(8)
(a) FIG NO.	(b) ITEM NO.	SMR CODE	NATIONAL STOCK NUMBER	PART NUMBER	FSCM	DESCRIPTION USABLE ON CODE	U/M	QTY INC IN UNIT
117	29	XBDZZ	1660-00-676-1169	855930	99193	..PLATE BACKING	EA	1
117	30	XBDZZ	1660-00-676-1365	855328-1	99193	..BODY	EA	1
117		PADZZ	6115-00-167-7558	651066-1	99193	PARTS KIT VALVE	EA	1
116	1					SCREW	EA	2
116	2					PLATE IDENT	EA	1
116	4					PLUG	EA	1
116	5					NUT	EA	10
116	6					WASHER	EA	20
116	7					SCREW	EA	10
116	9					WASHER	EA	2
116	13					PACKING	EA	1
116	14					RING RTNG	EA	1
116	15					WASHER	EA	2
116	15					WASHER	EA	2
116	15					WASHER	EA	2
116	17					RIVET	EA	10
116	19					DIAPHRAGM	EA	1
116	23					SCREW	EA	4
116	24					WASHER	EA	14
116	26					PIN COTTER	EA	1
116	27					WASHER	EA	1
116	28					PIN FH	EA	1
116	30					SETSCREW	EA	1
116	32					PACKING	EA	1
116	33					SPRING COMPR	EA	1
116	34					WASHER THRUST	EA	1
116	35					WASHER THRUST	EA	1
116	36					FILTER ELEMENT	EA	1
116	37					WASHER	EA	1
116	38					WASHER NM	EA	1
116	39					SCREW	EA	4
116	41					SHIM	EA	1
116	41					SHIM	EA	1
116	41					SHIM	EA	1
116	42					WASHER SPG TENS	EA	1
116	43					WASHER	EA	2
116	43					WASHER	EA	2
165	43					WASHER	EA	2
116	45					PACKING	EA	2
116	46					BALL	EA	1
116	55					BOLT	EA	4
116	57					WASHER	EA	1
116	57					WASHER	EA	1
116	57					WASHER	EA	1
116	57					WASHER	EA	1
116	58					BEARING BALL	EA	1
117	2					SPACER	EA	1
117	3					SPACER	EA	1
117	4					WASHER	EA	2
117	4					WASHER	EA	2
117	4					WASHER	EA	1
117	4					WASHER	EA	1
117	5					SEAL SHAFT	EA	1
117	6					WASHER	EA	1
117	7					BEARING BALL	EA	1
117	8					SCREW	EA	3
117	9					WASHER	EA	3
117	14					WASHER	EA	2
117	14					WASHER	EA	2
117	14					WASHER	EA	1
117	15					BEARING BALL	EA	1
117	16					WASHER	EA	2
117	17					WASHER	EA	1
117	18					SEARING BALL	EA	1
117	19					WASHER	EA	2
117	23					WASHER	EA	1
117	21					WASHER	EA	2
117	21					WASHER	EA	2
117	21					WASHER	EA	1
117	21					WASHER	EA	1
117	22					BOLT	EA	6
117	25					SHIM	EA	1
117	25					SHIM	EA	1
117	25					SHIM	EA	1
117	25					SHIM	EA	1
117	25					SHIM	EA	1
117	26					DISKCONVOLUTE	EA	2
117	27					SHIM	EA	2
117	28					SHIM	EA	4

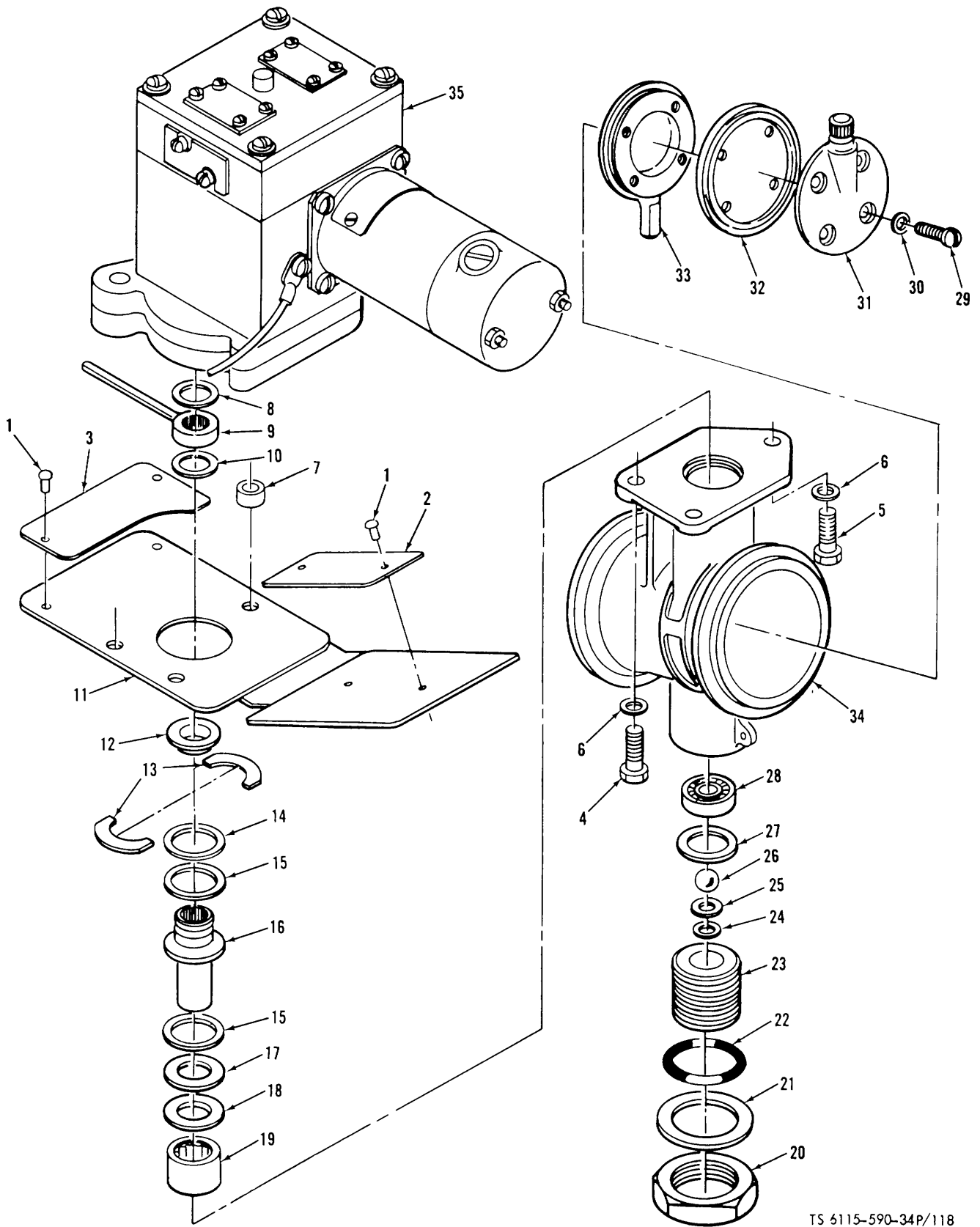
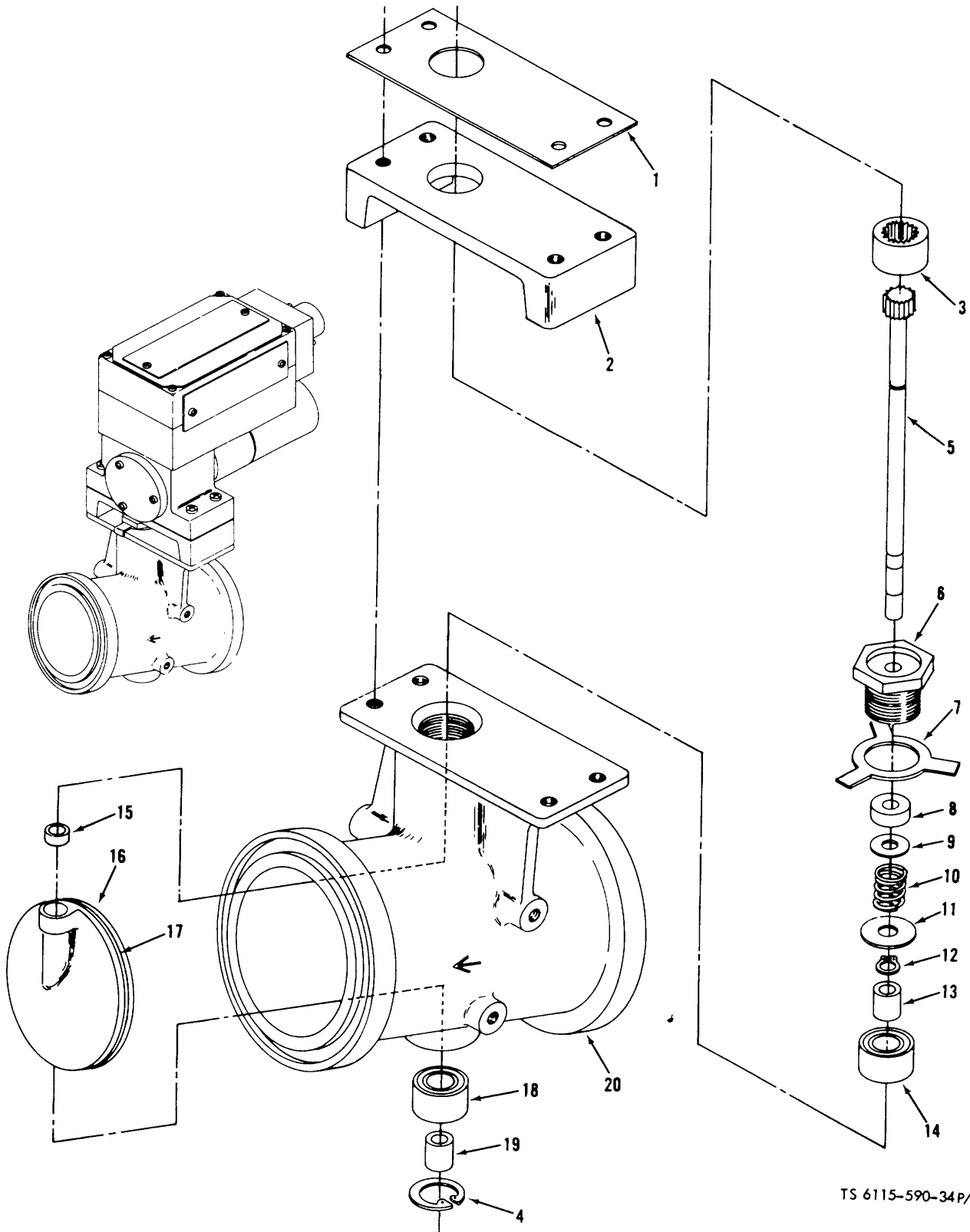

Figure 118. Hot air shutoff valve.

(1) ILLUSTRATION		(2)	(3)	(4)	(5)	(6)	(7)	(8)
(a) FIG NO.	(b) ITEM NO.	SMR CODE	NATIONAL STOCK NUMBER	PART NUMBER	FSCM	DESCRIPTION USABLE ON CODE	U/M	QTY INC IN UNIT
118		PAODL	4810-00-993-3933	398170-1-1	99193	..VALVE SHUTOFF	EA	8
118	1	PADZZ	5320-00-721-8973	MS20470A3-3	96906	..RIVET	EA	4
118	2	KDDZZ		S883681P1A	99193	...PLATE IDENT PART OF KIT P/N 651065-1	EA	1
118	3	KDDZZ		95754	99193	..DIAL POSITION IND PART OF KIT P/N 651065-1	EA	1
118	4	PADZZ	5306-00-151-2167	MS20073-03-14	96906	..BOLT	EA	2
118	5	PADZZ	5306-00-619-5392	S8429A58	99193	..BOLT	EA	1
118	6	PADZZ	5310-00-596-7691	MS35335-32	96906	..WASHER	EA	3
118	7	KDDZZ		S8168-25A0220	99193	..SPACER PART OF KIT P/N 651065-1	EA	3
118	8	KDDZZ		S8157N285-005	99193	..WASHER PART OF KIT PIN 65L065-1	EA	2
118	8	KDDZZ		S8157N285-010	99193	..WASHER PART OF KIT P/N 651065-1	EA	1
118	8	KDDZZ		S8157N285-020	99193	..WASHER PART OF KIT P/N 651065-1	EA	1
118	8	KDDZZ		S8157N285-032	99193	..WASHER PART OF KIT P/N 651065-1	EA	1
118	9	KDDZZ		110176-4	99193	...ARM POSITION IND PART OF KIT PIN651065-1	EA	1
118	10	KDDZZ		S8154-134C002	99193	..WASHER SHIM	EA	3
118	11	KDDZZ		S8154-134C005	99193	..WASHER SHIM	EA	3
118	10	KDDZZ		S8154-134C010	99193	..WASHER SHIM	EA	1
118	11	XBDZZ	4130-00-863-8638	111997-1	99193	..SHIELD AY HEAT	EA	1
118	12	PADZZ	5310-00-685-2788	112784	99193	..WASHER SHLD	EA	1
118	13	KDDZZ		112763-3	99193	..RING RTNG PART OF KIT P/N651065-1	EA	2
118	14	KDDZZ		96541-9	99193	..WASHER THRUST PART OF KIT P/N651065-L1	EA	1
118	15	KDDZZ		S8154-88C002	99193	..DASHER SHIM PART OF KIT PIN.651065-1	EA	3
118	15	KDDZZ		S8154-88C005	99193	..WASHER SHIM PART OF KIT P/N 651065-1	EA	3
118	15	KDDZZ		S8154-88C010	99193	..WASHER SHIM PART OF KIT P/46 51065-1	EA	1
118	16	PAOZZ	1660-00-654-0389	111771	99193	..SHAFT BFLY	EA	1
118	17	KDDZZ		98586-16	99193	..WASHER PART OF KIT P/N 651065-1	EA	2
118	18	KDDZZ		98586-15	99193	..WASHER PART OF KIT P/N 651065-1	EA	2
118	19	KDDZZ		113700	99193	..BEARING PART OF KIT P/N 651065-1	EA	1
118	20	KDDZZ		111738	99193	..NUT HEX PART OF KIT P/N 651065-1.....	EA	1
118	21	KDDZZ		110493-12	99193	..WASHER PACKING PART OF KIT P/N 651065-1	EA	1
118	22	KDDZZ		S8990-116	99193	..PACKING PART OF KIT P/N 651065-1	EA	1
118	23	PADZZ	5365-00-670-7772	111729	99193	..SCREW ADJ	EA	1
118	24	KDDZZ		S8157N266-045	99193	..WASHER PART OF KIT P/N 651065-1	EA	1
118	25	KDDZZ	1660-30-680-8762	97602-6	99193	..PLATE BEARING	EA	1
118	26	KDDZZ		MS9461-11	96906	..BALL PART OF KIT P/N 651065-1.....	EA	1
118	27	KDDZZ		S8157N229-032	99193	..WASHER PART OF KIT P/N o5L065-1	EA	3
118	27	KDDZZ		S8157N229-005	99193	..WASHER PART OF KIT P/N 651065-1	EA	2
118	27	KDDZZ		S8197N229-010	199193	..WASHER PART OF KIT P/N 651065-1	EA	1
118	27	KDDZZ		S8157N229-020	99193	..WASHER PART OF KIT P/N 651065-1	EA	1
118	28	KDDZZ		3694043	99193	..BEARING PART OF KIT P/N 651065-1	EA	1
118	29	KDDZZ		S8427A10-5	90193	..SCREW PART OF KIT PIN 651065-18	EA	4

(1) ILLUSTRATION		(2)	(3)	(4)	(5)	(6) DESCRIPTION	(7)	(8)
(a) FIG NO.	(b) ITEM NO.	SMR CODE	NATIONAL STOCK NUMBER	PART NUMBER	FSCM	USABLE ON CODE	U/M	QTY INC IN UNIT
118	30	KDDZZ		S8157AE125-012	99193	..WASHER PART OF KIT P/N 651065-1	EA	4
118	31	PADZZ	2835-00-934-7904	665139	99193	..PLATE BACKING	EA	1
118	32	KDDZZ		111766	99193	..DISK PART OF KIT P/N 651065-1	EA	1
118	33	XBDDL		665140	99193	..PLATE ASSY.....	EA	1
118	34	XBDZZ	1660-00-654-2827	111728	99193	..BODY	EA	1
118	35	PADZZ	4130-00-933-0567	541872-1	70210	..ACTUATOR ROTARY	EA	1
118		PADZZ	4130-00-863-8643	651065-1	99193	PARTS KIT VALVE.....	EA	1
118	2					PLATE IDENT	EA	1
118	3					DIAL POSITION IND	EA	1
118	7					SPACER.....	EA	3
118	8					WASHER.....	EA	2
118	8					WASHER.....	EA	1
118	8					WASHER.....	EA	1
118	8					WASHER.....	EA	1
118	9					ARM POSITION IND	EA	1
118	13					RING RTNG	EA	2
118	14					WASHER THRUST	EA	1
118	15					WASHER SHIM.....	EA	3
118	15					WASHER SHIM.....	EA	3
118	15					WASHER SHIM.....	EA	1
118	17					WASHER.....	EA	2
118	18					WASHER.....	EA	2
118	19					BEAR1NG	EA	1
118	20					NUT HEX.....	EA	1
118	21					WASHER PACK1NG.....	EA	1
118	22					PACKING	EA	1
118	24					WASHER.....	EA	1
118	26					BALL.....	EA	1
118	27					WASHER.....	EA	3
118	27					WASHER.....	EA	2
118	27					WASHER.....	EA	1
118	27					WASHER.....	EA	1
118	27					WASHER.....	EA	1
118	28					BEARING	EA	1
118	29					SCREW	EA	4
118	30					WASHER.....	EA	4
118	32					DISK	EA	1



TS 6115-590-34P/119

Figure 119. Valve assembly, butterfly.

(1) ILLUSTRATION		(2)	(3)	(4)	(5)	(6)	(7)	(8)
(a) FIG NO.	(b) ITEM NO.	SMR CODE	NATIONAL STOCK NUMBER	PART NUMBER	FSCM	DESCRIPTION USABLE ON CODE	U/M	QTY INC IN UNIT
119		XBDZZ		13217E4032	97403	.VALVE ASSEMBLY	EA	2
119	1	XBFZZ		BYLB259	05624	..INSULATOR	EA	1
119	2	XBDZZ		BYLB38	05624	..BRIDGE	EA	1
119	3	XBFZZ		BYLB43	05624	..COUPLING	EA	1
119		XBDZZ		BYLB373	05624	.VALVE SUB ASSY	EA	1
119	4	PADZZ		MS16625-4043	96906	...RETAINING RING	EA	1
119	5	XBDZZ		DYLZ89	05624	..SHAFT	EA	1
119	6	XBDZZ		DYLZ59	05624	..SEAL, NUT	EA	1
119	7	XBDZZ		DYLZ63	05624	..WASHER, LOCK	EA	1
119	8	XBDZZ		DYLZ60	05624	...PACKING	EA	1
119	9	PADZZ		CYRD2B3	05624	...WASHER	EA	1
119	10	PADZZ		AYRS114	05624	...SPRING	EA	1
119	11	PADZZ		CYRD282	05624	...WASHER	EA	1
119	12	PADZZ		AYRF27	05624	...RETAINING RING	EA	1
119	13	XBDZZ		DYLZ61	05624	...SLEEVE	EA	1
119	14	PBDZZ	3110-00-915-0459	CYRB46	05624	...BEARING	EA	1
119	15	XBDZZ		DYLZ54	05624	...BUSHING	EA	1
119	16	XBDZZ		BYLB8	05624	...BUTTERFLY	EA	1
119	17	XBDZZ		BYLB7	05624	...RING	EA	2
119	18	PBDZZ		CYRB47	05624	...BEARING	EA	1
119	19	XBDZZ		DYLZ62	05624	...SLEEVING.....	EA	1
119	20	XBDZZ		BYLB372	05624	...VALVE BODY.....	EA	1

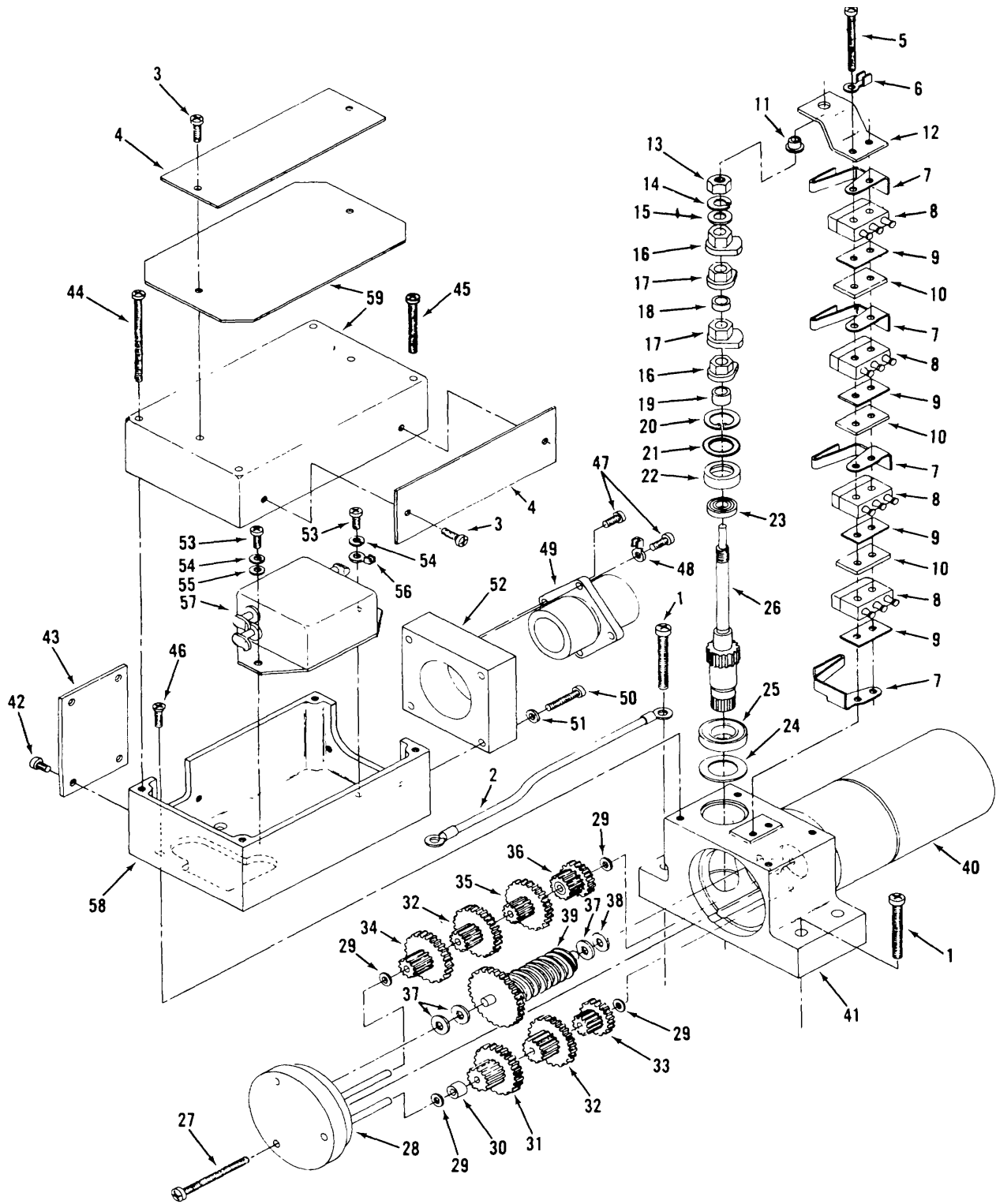

TS 6115-590-34P/120

Figure 120. Jumper assembly and actuator.

(1) ILLUSTRATION		(2)	(3)	(4)	(5)	(6)	(7)	(8)
(a) FIG NO.	(b) ITEM NO.	SMR CODE	NATIONAL STOCK NUMBER	PART NUMBER	FSCM	DESCRIPTION USABLE ON CODE	U/M	QTY INC IN UNIT
120	1	PAOZZ		AN500AD8-18	88044	..SCREW	EA	4
120	2	PAOZZ		BYLB376	05624	..JUMPER ASSEMBLY	EA	1
120	3	PAOZZ		NYLC50358	05624	..ACTUATOR	EA	1
120	3	PADZZ		AN500-2-3	88044	..SCREW	EA	4
120	4	XBDZZ		NYLCI372	35624	..NAMEPLATE	EA	2
120	5	XBDZZ		BYRF705-1	05624	..SCREW	EA	2
120	6	PAOZZ	5940-00-501-9111	FYRE54	05624	..TERMINAL	EA	1
120	7	PAOZZ	5933-00-898-7312	CYZP403-1	05624	..ACTUATOR SWITCH	EA	4
120	8	PAOZZ		CYZP387	05624	..SWITCH	EA	4
120	9	XBDZZ	5970-00-895-7579	14YLC6	05624	..INSULATOR	EA	4
120	10	XBDZZ	5365-00-997-0586	NYLC144	05624	..SPACER	EA	3
120		XBDZZ		NYLC1375	05624	..BRACKET ASSEMBLN	EA	1
120	11	PADZZ		BYRB588	05624	..BEARING	EA	1
120	12	XBDZZ		NYLC1262	05624	..BRACKET	EA	1
120	13	PADZZ	5310-00-208-3647	DYRF96	05624	..NUT HEX	EA	1
120	14	PADZZ	5310-00-836-2458	CYRD237	05624	..WASHER LOCK	EA	1
120	15	PAOZZ	5365-00-513-0896	CYR0235	05624	..WASHER	EA	1
120	16	PAOZZ	3040-00-075-2493	NYLC10-1	05624	..CAM ASSEMBLY	EA	2
120	17	PADZZ		NYLCI13 74	05624	..CAM ASSY	EA	2
120	18	XBDZZ		NYLC1263	05624	..SPACER	EA	1
120	19	XBDZZ	5365-00-182-4733	AYRD544-1	05624	..SPACER	EA	1
120	23	PADZZ		AYRD57	05624	..SNAP RING	EA	1
120	21	PADZZ	5365-00-824-1355	NYLC96	05624	..SHIM	EA	1
120	22	XBDZZ	1660-00-956-0551	NYLC7	05624	..HOUSING BEARING	EA	1
120	23	PAOZZ		CYRB80	05624	..BALL BEARING	EA	1
120	24	XBDZZ		CYRD442	05624	..SPACER	EA	4
120	25	PBDZZ	3110-00-411-4346	CYRB160	05624	..BALL BEARING	EA	1
120	26	XBDZZ		NYLC1260	05624	..SHAFT	EA	1
120	27	PAOZZ		JYRF277	05624	..SCREW	EA	3
120	28	PAOZZ		NYLC65	05624	..END CAP ASSY	EA	1
120	29	PAOZZ		NYLC379	05624	..WASHER	EA	4
120	30	XBDZZ	3120-00-540-9687	AYRD361	05624	..SPACER	EA	1
120	31	XBDZZ		t3YLH IB2	05624	..GEAR ASSEMBLY	EA	1
120	32	XBDZZ	3020-00-085-5691	BYLH76	05624	..GEAR ASSEMBLY	EA	2
120	33	XBDZZ		BYLC89	05624	..GEAR ASSEMBLY	EA	1
120	34	XBDZZ		BYLH298	05624	..GEAR ASSEMBLY	EA	1
120	35	XBDZZ		BYLH84	05624	..GEAR ASSEMBLY	EA	1
120	36	XBDZZ	1660-00-953-0836	RYLH304	05624	..GEAR ASSEMBLY	EA	1
120	37	PAOZZ	5365-00-209-4077	CYRD257	05624	..WASHER	EA	1
120	38	PAOZZ		W1-94	05624	..WASHER	EA	1

(1) ILLUSTRATION		(2)	(3)	(4)	(5)	(6)	(7)	(8)
(a) FIG NO.	(b) ITEM NO.	SMR CODE	NATIONAL STOCK NUMBER	PART NUMBER	FSCM	DESCRIPTION USABLE ON CODE	U/M	QTY INC IN UNIT
120	39	XBDZZ		NYLC72	05624	...WORM ASSEMBLY	EA	1
120	40	XBDZZ		DYLM43301-47	056/4	...MOTOR ASSEMBLY	EA	1
120	41	XBDZZ		NYLC109J	05624	...HOUSING	EA	1
120	42	PADZZ		AN500AD2-4	88044	...SCREW	EA	4
120	43	XBDZZ		NYLC1365	05624	...COVER	EA	1
120	44	PADZZ		JYRF270	05624	...SCREW	EA	2
120	45	PADZZ		JYRF230-21	05624	...SCREW	EA	2
120	46	PADZZ		AN505-4-5	88044	...SCREW	EA	2
120	47	PADZZ		MS25265-13	96906	...SCREW	EA	4
120	48	PADZZ		AYLZ43	05624	...TERMINAL	EA	1
120	49	XBDZZ		E24-63	05624	...CONNECTOR	EA	1
120	50	PADZZ		BYRF619	35624	...SCREW	EA	4
120	51	PADZZ	5313-00-936-9662	CYRD188	05624	...WASHER LOCK	EA	4
120	52	XBDZZ		NYLC1370	05624	...SPALER	EA	1
120	53	PADZZ		AN515-4-3	88044	...SCRW	EA	2
120	54	PADZZ	5310-00- 543-2410	MS35338-40	96900	...WASHER LOCK	EA	2
120	55	PAOZZ	5310-00-158-4528	CYRD247	05624	...WASHER	EA	1
120	56	PAOZZ	5940-00-244-1730	FYRE12	05624	...TERMINAL	EA	1
120	57	PAOZZ		E11-2	05624	...FILTER	EA	1
120	58	XBDZZ		NYLC1364	05624	...HOUSING ASSY	EA	1
120	59	XBDZZ		NYLC1369	05624	...HOUSING ASSY	EA	1

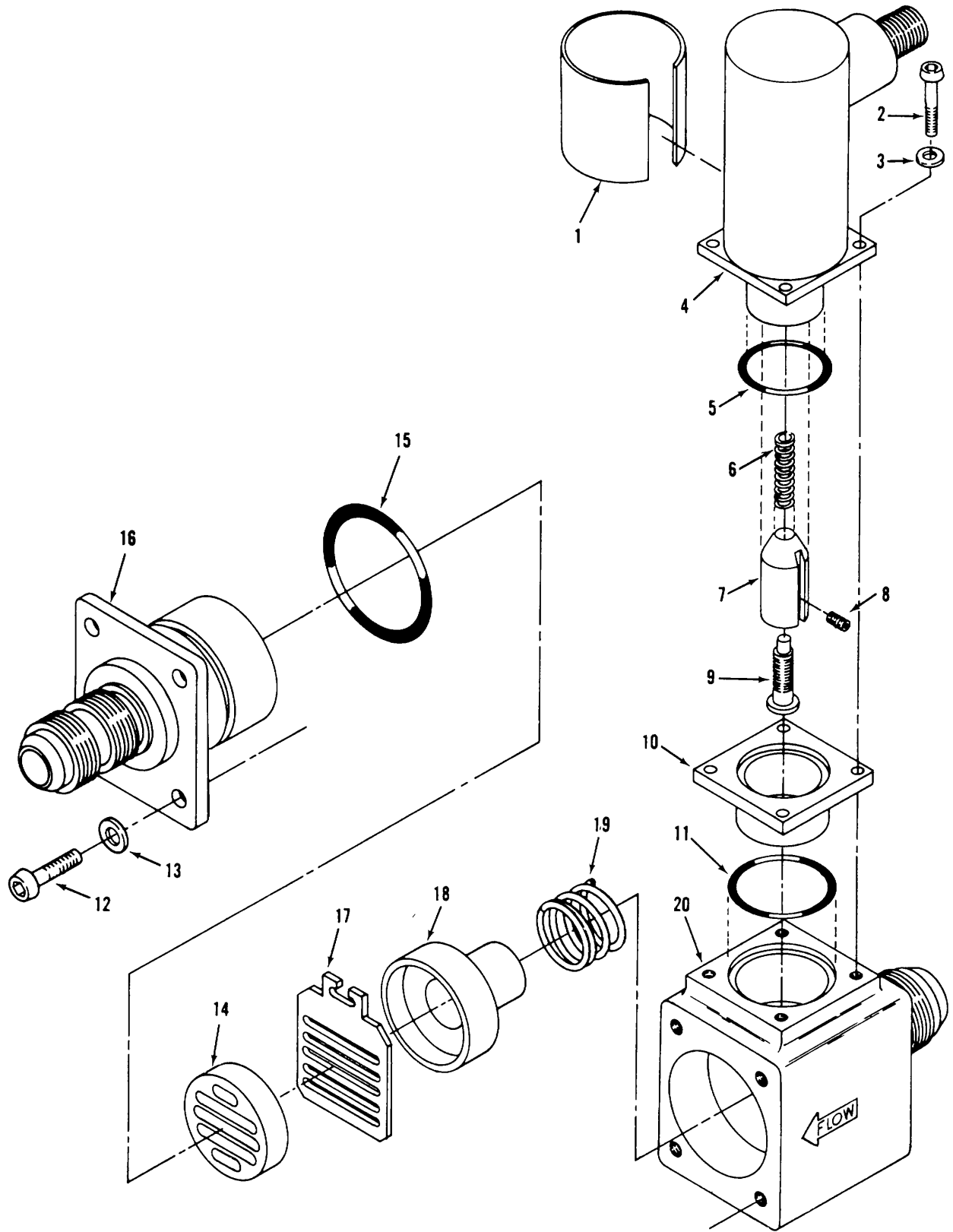

TS 6115-590-34P/121

Figure 121. Normally closed solenoid operated shutoff

(1) ILLUSTRATION		(2)	(3)	(4)	(5)	(6)	(7)	(8)
(a) FIG NO.	(b) ITEM NO.	SMR CODE	NATIONAL STOCK NUMBER	PART NUMBER	FSCM	DESCRIPTION USABLE ON CODE	U/M	QTY INC IN UNIT
121		PADDZ	4810-00-764-7502	13217E4039	97403	VALVE, SOLENOID	EA	1
121	1	PAFZZ		MS20995C20	96906	LOCKWIRE	EA	V
121	2	XBDZZ		294208	81833	PLATE, IDENTIFICATION.....	EA	1
121	3	PADZZ	5305-00-068-5398	MS24673 1	92906	SCREW	EA	5
121	4	XBDZZ	5310-00-054-0041	NAS620C6L	80205	WASHER.....	EA	4
121	5	XBDZZ		242012	81833	SOLENOID.....	EA	1
121	6	PADZZ	5330-00-166-1017	M83248-1-023	81349	PACKING	EA	1
121	7	XBFZZ		243002	81833	SPRING.....	EA	1
121	8	XBDZZ		242025	81833	PLUNGER.....	EA	1
121	9	PADZZ	5305-00-515-3641	NAS1081C08D3	80205	SETS CREW	EA	1
121	10	PAFZZ		242011	81833	STEM.....	EA	1
121	11	XBDZZ		242005	81833	SPACER.....	EA	1
121	12	PADZZ	5330-00-166-1026	M83248-1-027	96906	PACKING	EA	1
121	13	PAFZZ		242045	81833	SCREW	EA	4
121	14	PADZZ	5310-00-660-2215	NAS620A10L	80205	WASHER.....	EA	4
121	15	XBDZZ		294211	81833	INSERT	EA	1
121	16	PADZZ		M83248-1-030	81349	PACKING	EA	1
121	17	XBDZZ		294206	81833	HOUSING.....	EA	1
121	18	XBDZZ		294203	81833	SLIDE,	EA	1
121	19	PADZZ	4810-01-040-5555	294204	81833	GUIDE, VALVE.....	EA	1
121	20	PADZZ	5360-01-041-4649	294205	81833	SPRING GUIDE.	EA	1
121	21	XADZZ		294201	81833	BODY	EA	1

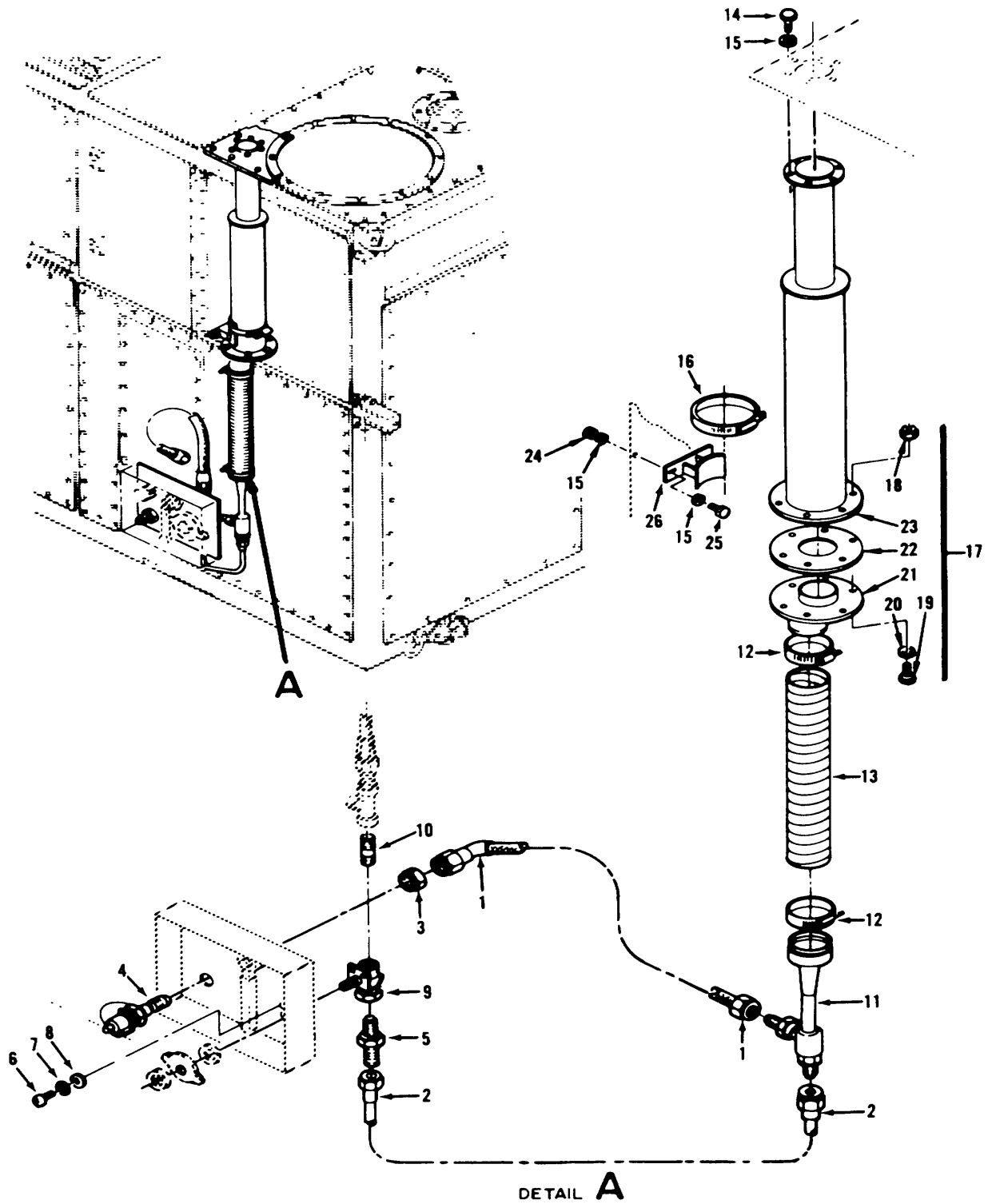
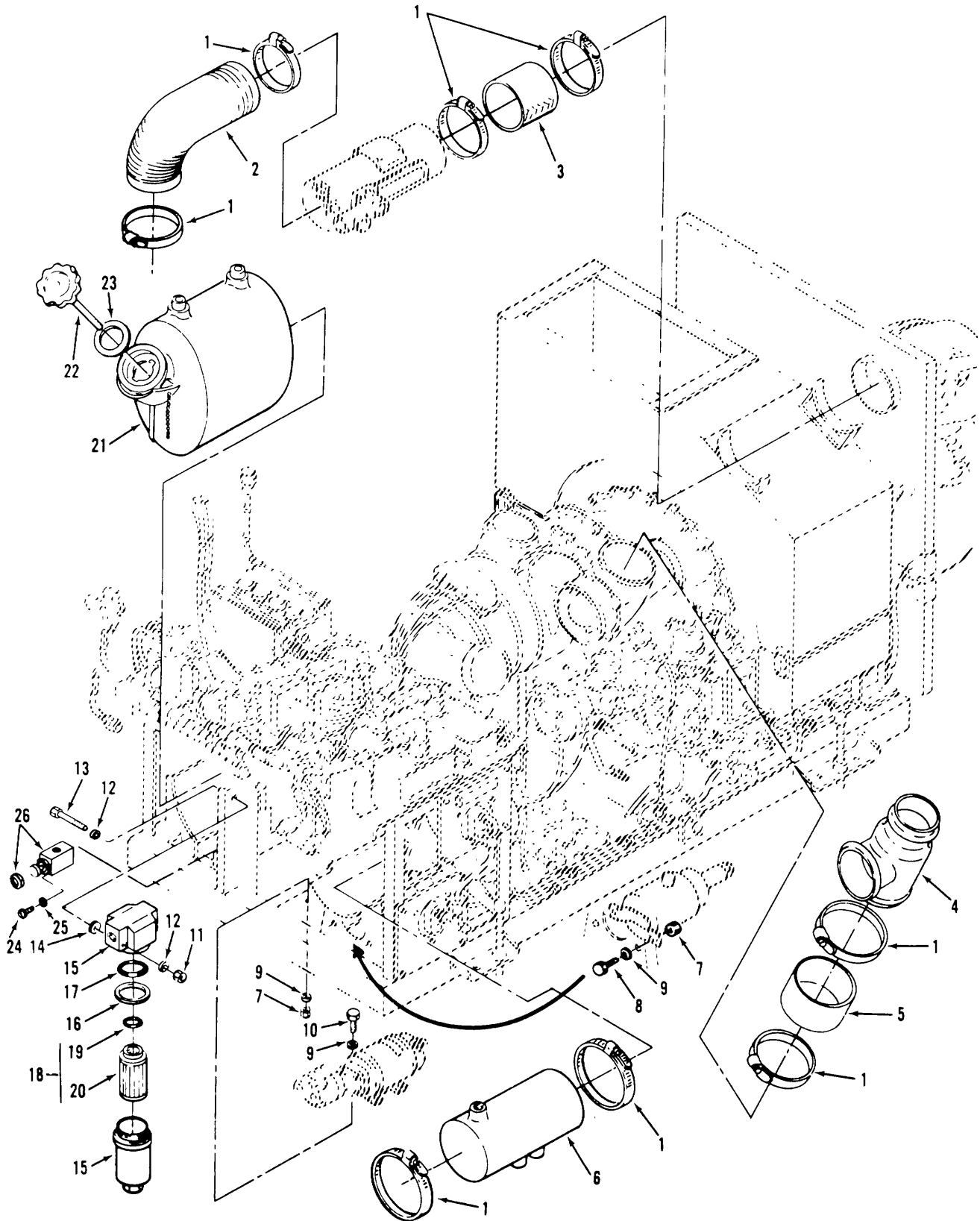

Figure 122. Vacuum system installation.

TS6115-590-34P/122

(1) ILLUSTRATION		(2)	(3)	(4)	(5)	(6)	(7)	(8)
(a) FIG NO.	(b) ITEM NO.	SMR CODE	NATIONAL STOCK NUMBER	PART NUMBER	FSCM	DESCRIPTION USABLE ON CODE	U/M	QTY INC IN UNIT
						GROUP 18 COMPRESSED AIR AND VACUUM SYSTEM		
122		XC		13217E3967	97403	.VACUUM SYSTEM INSTL	EA	1
122	1	XBDZZ		M1LH255790L1	81349	.HOSE ASSEMBLY	EA	1
122	2	PAOZZ	4710-00-432-1190	13217E4006-43	97403	.TUBE ASSEMBLY METAL	EA	1
122	3	PAOZZ	5310-00-419-1028	AN9Z4-12D	88044	.NUT PLAIN HEXAGON	EA	1
122	4	PADZZ	4730-00-689-6594	13217E3968	97453	.NIPPLE AND CAP ASSE	EA	1
122	5	XBDZZ		SAEJ5141ODINPT FEXTX15-16-12U N2A	81343	HYDR TUBE FITTING	EA	1
122	6	PAOZZ	5305-00-990-0375	MS35266-94	96906	SCREW MACHINE	EA	2
127	7	PAOZZ	5310-00-167-0836	AN960-516L	88044	.WASHER FLAT	EA	2
122	8	PAOZZ	5310-00-407-9566	MS35338-45	96906	.WASHER LOCK	EA	2
122	9	XBOZZ		13217E39062	91403	VALVE PALL	EA	1
122	10	PAOZZ	4730-00-196-1469	MS91953-121	96906	NIPPLE PIPE	EA	1
122	11	XBOZZ	4703-00-177-2429	13217E3969	97403	.EDUCTOR,AIR	EA	1
122	12	PAOZZ	4730-00-196-1469	MS535842-14	96906	.CLAMP HOSE	EA	1
122	13	PAOZZ	4720-00-172-5646	13217E4203	97403	.HOSE FLEIBLE	EA	1
122	14	PAOZZ	5306-00-274-2119	AN3-5A	88344	.BOLT MACHINE	EA	6
122	15	XBOZZ	5310-00-167-0834	AN960-10L	81352	.WASHER FLAT	EA	10
122	16	PAOZZ	4730-00-908-6294	MS35842-16	96906	.CLAMP HOSE	EA	1
122	17	XBOZZ		13217C4273	97403	.EXHAUST ASSEMBLY	EA	1
122	18	PAOZZ	5313-00-061-7326	MS21045-3	96906	.NUT SELF-LOCKING	EA	6
122	19	PAOZZ	5306-00-722-3393	AN3-4A	88044	.BOLT MACHINE	EA	6
122	20	PADZZ	5131-00-167-0834	AN960-10L	88044	.WASHER FLAT	EA	6
122	21	XBOZZ	2990-00-264-8731	13217E4272	97403	.ADAPTER EXHAUST	EA	1
122	22	PADZZ	5330-00-001-1987	13217E4271	97433	.GASKET	EA	1
122	23	XBOZZ		13217E3966	97403	.MUFFLER EXHAUST	EA	1
122	24	PAOZZ	5310-00-877-5797	MS21044N3	90906	.NUT SE LF-LOCKING	EA	2
122	25	PAOZZ	5306-00-656-0358	AN3-6A	88044	.BOLT MACHINE	EA	2
122	26	XBOZZ	2990-00-269-1937	13217E3970	97403	BRACKET	EA	1



TS 6115-590-34P/123

Figure 123. Engine and skid assembly, fuel tank, oil filter and tank.

(1) ILLUSTRATION		(2)	(3)	(4)	(5)	(6) DESCRIPTION	(7)	(8)
(a) FIG NO.	(b) ITEM NO.	SMR CODE	NATIONAL STOCK NUMBER	PART NUMBER	FSCM	USABLE ON CODE	U/M	QTY INC IN UNIT
						GROUP 19 ENGINE AND SKID ASSEMBLY		
123		XBFOZ	5310-00-779-6689	13217E4177	97403	ENGINE & SKID ASSY	EA	1
123	1	PAOZZ	4730-00-908-6294	MS35842-16	96906	.CLAMP, HOSE	EA	8
123	2	PAOZZ	4720-01-040-8175	13217E3823-4	97403	.COUPLING, FLEX.	EA	1
123	3	PAOZZ	4720-00-081-5091	NAS521-38-18	80205	.COUPLING, FLEX	EA	1
123	4	PAOZZ	2835-00-843-8739	13221E8501	97403	.ADAPTER, DUCT.....	EA	1
123	5	PAOZZ	4720-00-865-6363	NAS521-44-10	80205	.COUPLING, FLEX.....	EA	1
123	6	PAOZZ	2910-00-173-1740	13217E4296	97403	.TANK, FUEL.....	EA	1
123	7	PAOZZ	5310-00-877-5797	MS21044N3	96906	.NUT, SELF-LOCKING.....	EA	6
123	8	PAOZZ	5306-00-082-0814	MS9518-10	96906	.BOLT, MACHINE.....	EA	2
123	9	PAFZZ	5310-00-167-0765	AN970-3	88044	.WASHER, FLAT	EA	12
123	10	PAOZZ	5306-00-274-2119	AN3-5A	88044	.BOLT, MACHINE.....	EA	4
123	11	XBOZZ	5310-00-877-5796	MS21044N4	96906	.NUT	EA	2
123	12	PAOZZ	5310-00-167-0818	AN960-10	88044	.WASHER, FLAT	EA	32
123	13	PAOZZ	5306-00-151-1407	AN4-31A	88044	.BOLT, MACHINE.....	EA	2
123	14	PAOZZ	5365-00-711-3191	NAS43HT4-46	80205	.SPACER.....	EA	2
123	15	XBOZZ	2910-00-464-4188	13217E3792	97403	.FILTER, BODY ASSY	EA	1
123	16	PAOZZ	5330-00-582-1542	MS28774-228	96906	.PACKING	EA	1
123	17	PAOZZ	5330-00-291-7337	MS29513-228	96906	.PACKING	EA	1
123	18	PAOZZ	2940-00-849-8358	13217E4366	97403	FILTER ASSEMBLY	EA	1
123	19	XBOZZ		13217E4301	97403	.PACKING, O-RING	EA	1
123	20	XBOZZ		13217E3911	97403	.FILTER ELEMENT	EA	1
123	20	KFOZZ		1732457	90005	.ELEMENT, FILTER	EA	1
123	21	KBOOZ	1730-00-566-4488	13217E4342	97403	.TANK, OIL, ASSEMBLY	EA	1
123	22	PAOZZ	6680-01-070-7941	13217E4343	97403	.GAGE, ROD-CAP, OIL	EA	1
123	23	PAOZZ	5330-01-042-8878	4050-1	10203	. GASKET	EA	1
123	24	PAOZZ	5305-00-088-9044	MS35207-260	96906	.SCREW, MACHINE	EA	2
123	25	PAOZZ	5310-00-045-3296	MS35338-43	96906	WNASHER, LOCK	EA	2
123	26	PAOZZ	4820-00-054-2054	13218E8815	97403	.VALVE, PUSH.....	EA	2

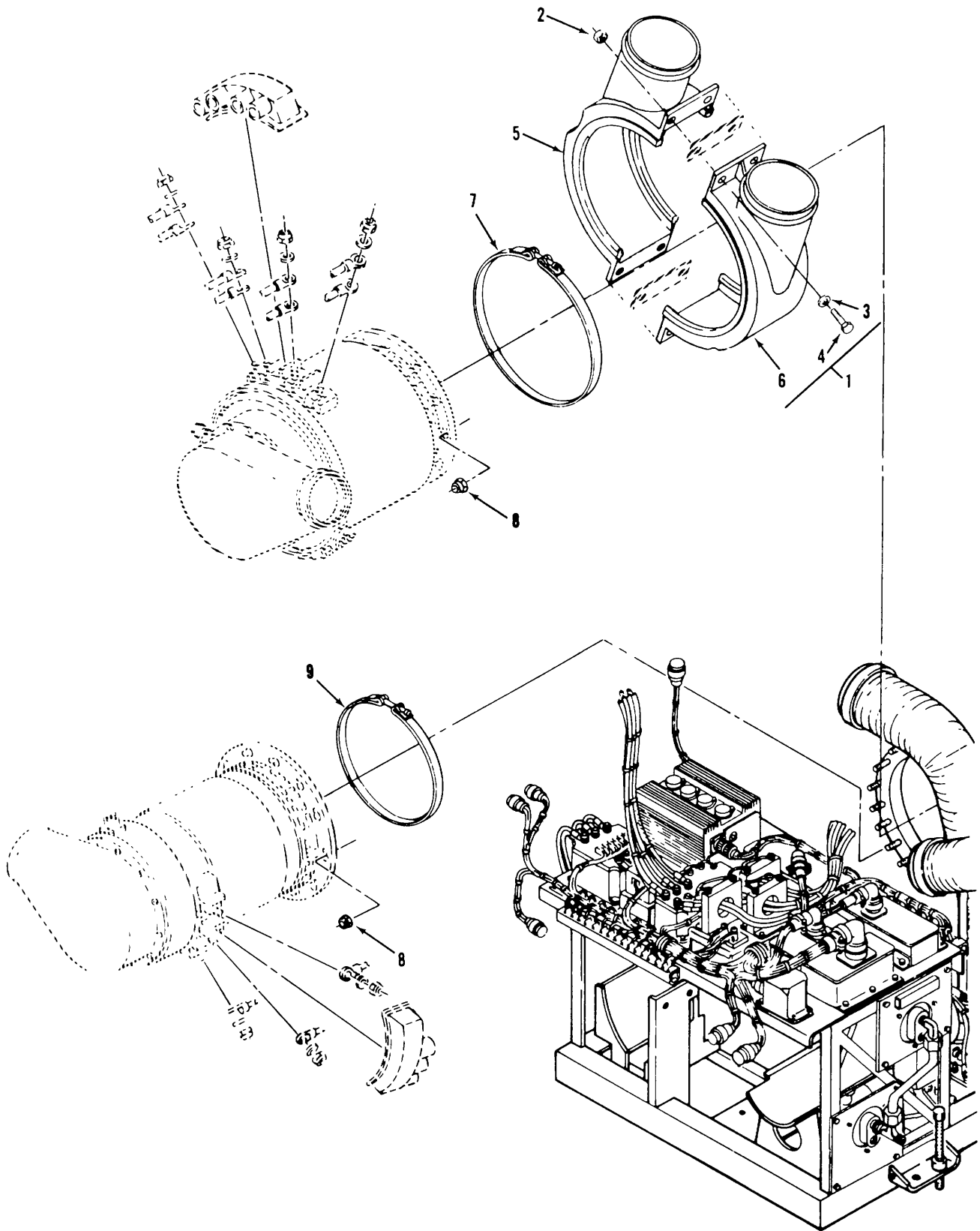

TS 6115-590-34P/124

Figure 124. Engine and sold assembly, generator mounting components.

SECTION II

TM 5-6115-590-34P

(1) ILLUSTRATION		(2)	(3)	(4)	(5)	(6) DESCRIPTION	(7)	(8)
(a) FIG NO.	(b) ITEM NO.	SMR CODE	NATIONAL STOCK NUMBER	PART NUMBER	FSCM	USABLE ON CODE	U/M	QTY INC IN UNIT
124	1	XBOOF		13222E1001	97403	.HOUSING ASSEMBLY	EA	1
124	2	PAOZZ	5310-00-208-9255	MS21044C3	96906	..NUT SELF-LOCKING	EA	4
124	3	PAOZZ	5310-00-167-0834	AN960-10L	88044	..WASHER FLAT	EA	8
124	4	PAOZZ	5306-00-274-2119	AN3-5A	88044	..BOLT MACHINE.....	EA	4
124	5	PAOZZ	6115-00-843-8796	1322E1002	97403	..HOUSING LOWER.....	EA	1
124	6	PAOZZ	6115-00-843-8835	1322E130A	97403	..HOUSING UPPER.....	EA	1
124	7	XBFZZ	5340-00-882-0549	13217E4438-2	97403	..COUPLING CLAMP.....	EA	1
124	8	PAFZZ	5310-00-810-1786	MS21042-6	96906	..NUT SELF-LOCKING.....	EA	24
124	9	XBFZZ	4730-00-042-8636	13217E4438-1	97403	..COUPLING CLAMP.....	EA	1

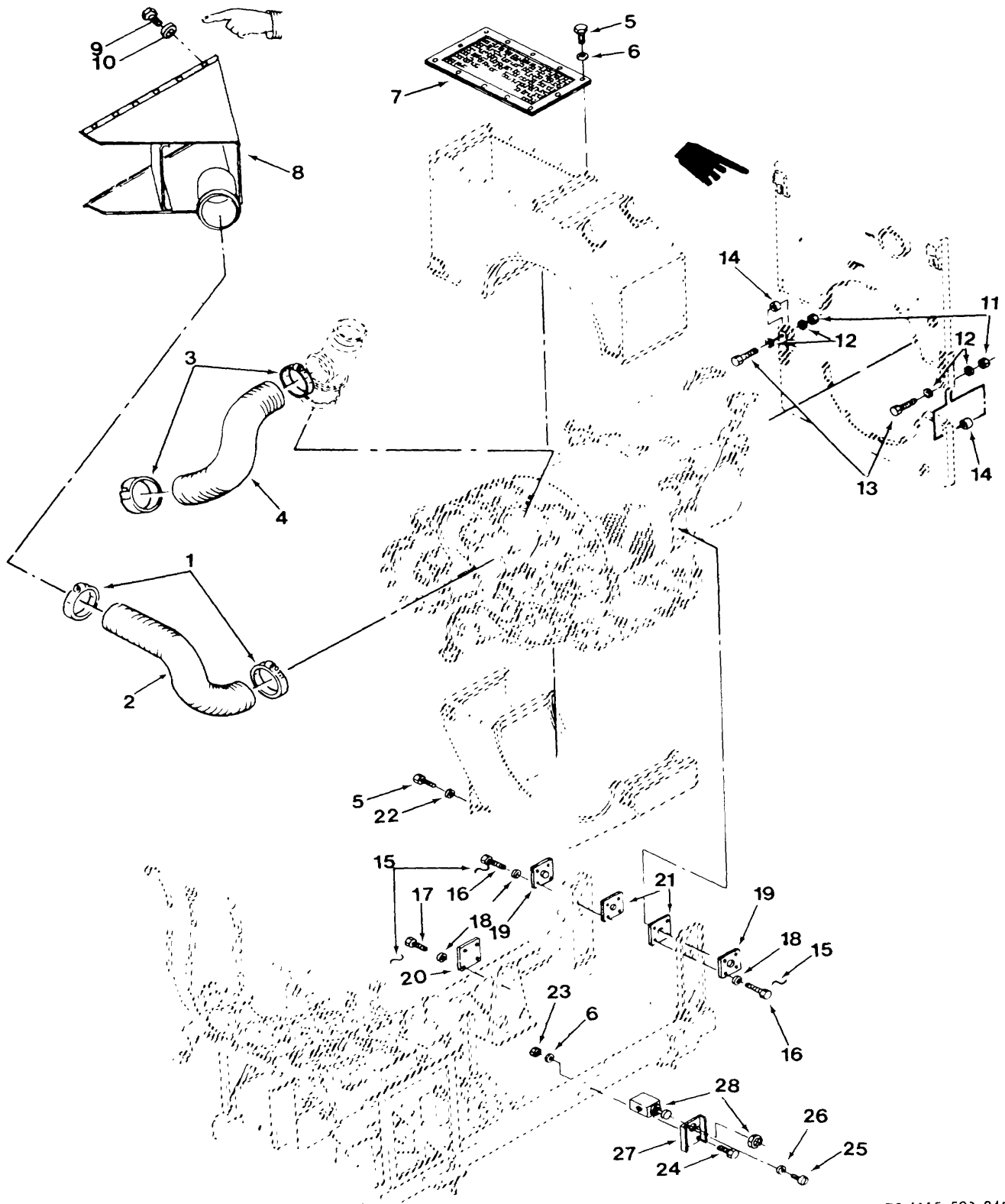

TS 6115-590-34P/125

Figure 125. Engine and skid assembly, engine mounting components.
Change 1 272

(1) ILLUSTRATION		(2)	(3)	(4)	(5)	(6)	(7)	(8)
(a) FIG NO.	(b) ITEM NO.	SMR CODE	NATIONAL STOCK NUMBER	PART NUMBER	FSCM	DESCRIPTION USABLE ON CODE	U/M	QTY INC IN UNIT
125	1	PAOZZ	4730 00 908-6294	MS35842 16	96906	CLAMP, HOSE	EA	2
125	2	PAOZZ	4720-00-875-8109	13217E3823.3	97403	, HOSE, AIR DUCT	EA	1
125	3	PAOZZ	4730 00 908-6293	MS35842-15	96906	.CLAMP, HOSE	EA	2
125	4	PAOZZ	4720 00 081-5092	13217E3823-1	97403	.HOSE, RUBBER	EA	1
125	5	PAOZZ	5306 00-656 0358	AN3 6A	88044	.BOLT, MACHINE	EA	14
125	6	PAFZZ	5310 00 141 1 795	AN960 416	8B044	WASHER. FLAT	EA	12
125	7	XBOZZ	2B35 00865 6338	13217E4336 2	97403	SCREEN, ASSY	EA	1
125	8	PAFZZ	2835 00-854 4499	13222EOO0I	97403	-DUCT, AIR INLET	EA	1
125	9	PAFZZ	5306 00 722-0393	AN3-4A	88044	-BOLT, MACHINE,.....	EA	13
125	10	PAFZZ	5310-00-167-0834	AN960-10L	88044	-WASHER, FLAT	EA	13
125	11	PADZZ	5310 00 877-5796	MS21044N4	96906	.NUT, SELF LOCKING	EA	4
125	12	PAFZZ	5310 00 141-1795	AN960 416	88044	, WASHER, FLATE	EA	8
125	13	FAFZZ	5306 01 042 5047	NAS1004-20A	80205	BOLT, MACHINE	EA	4
125	14	PAFZZ	536 500 826 6560	NAS42 DDB-64	80205	SPACER.....	EA	4
125	15	PAFZZ	9505-00-603 4120	MS2O995C41	96906	, WI RE, SAFETY	EA	V
125	16	FAFZZ	5306 00 2D6 6266	AN6H7A	68044	-BOLT, MACHINE.-	EA	8
125	17	PAFZZ	53056-00 285-2586	AN6H5A	88044	-BOLT, MACHINE.....	EA	4
126	18	PAFZZ	6310 00 167 0821	AN960 616	88044	-WASHER, FPLAT	EA	12
125	19	XBFZZ		1321 7E4337-2	97403	-PAD, TURBINE MOUNT	EA	2
125	20	XBFZZ		13217E4337-1	§7403	-PAD, TURBINE MOUNT	EA	1
125	21	XBFZZ		13217 E4338	97403	, SPACER.....	EA	2
125	22	PADZZ	5310-00-167-0818	AN 960-1 0	88044	-WASHER, FLAT	EA	2
125	23	PAOZZ	5310 00-877-5979	MS21044N3	96906	, NUT, SELF LOCKINGEA	2
125	24	XBOZZ	5306 00-274 2119	AN3-5A	88044	-BOLT	EA	2
125	25	PAOZZ	5305 00 088-9044	MS35207-260	96906	, SCREW, MACHINE	EA	2
125	26	PAFZZ	5310-00-045 3296	MS35338-43	96906	.WASHER, LOCK	EA	2
125	27	PAOZZ		1322IE9266	97403	, BRACKET.....	EA	1
125	28	PAOZZ	4820-00-054-2054	13218E8815	97403	, VALVE, PUSH	EA	2

Change 4 273

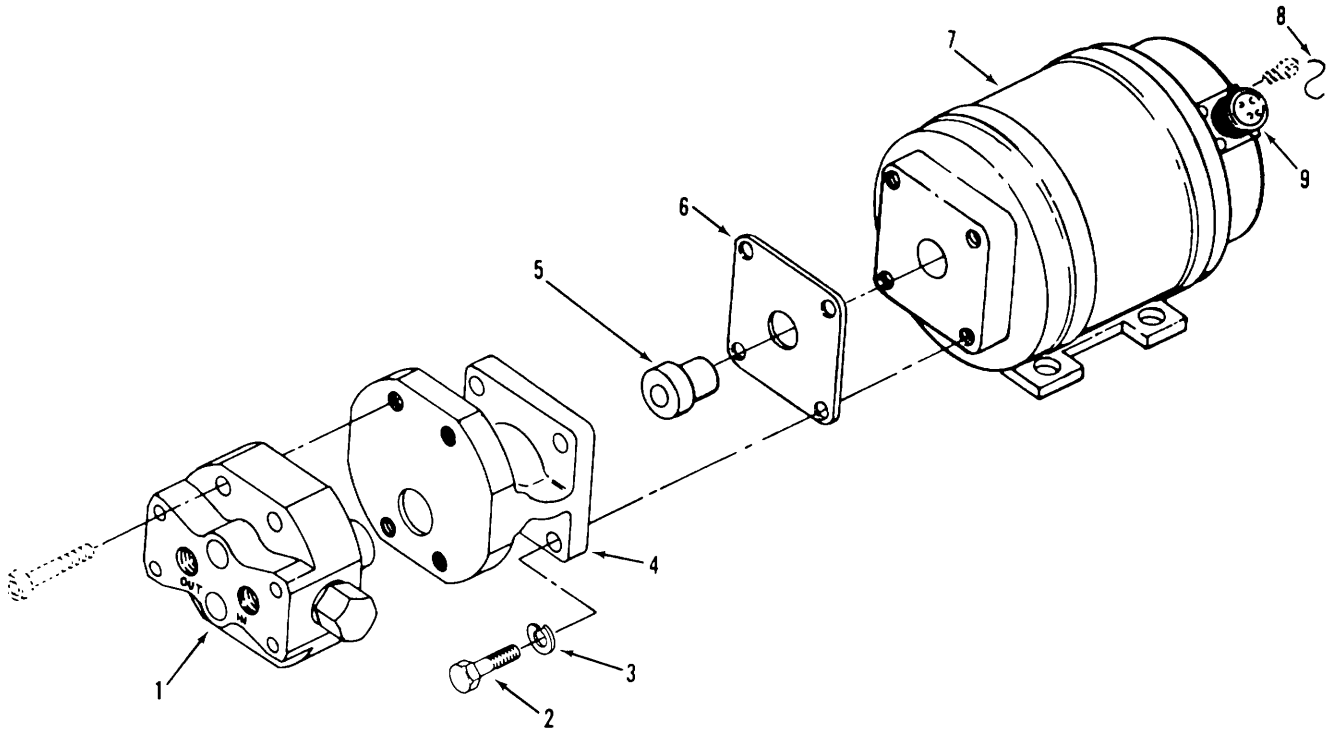

TS 6115-590-34P/126

Figure 126. Fuel boost pump and motor
274

(1) ILLUSTRATION		(2)	(3)	(4)	(5)	(6)	(7)	(8)
(a) FIG NO.	(b) ITEM NO.	SMR CODE	NATIONAL STOCK NUMBER	PART NUMBER	FSCM	DESCRIPTION USABLE ON CODE	U/M	QTY INC IN UNIT
125		PAOFF	4320-00-003-5208	1321 7E4034	97403	..PUMP, ROTARY	EA	1
126	1	PAFZZ	4320-01-040-8676	GC5263BACA	70763	..PUMP	EA	1
126	2	PAFZZ	5306-00-865-3900	PA9523-1	70763	..CAP, SCREW	EA	4
126	3	XBFZZ	5310-00-974-6623	MS35338-140	96906	..WASHER	EA	4
126	4	XBFZZ		GC50SOX9	70763	..STATOR	EA	1
126	5	PAFZZ	2910-00-525-6913	PA8787B	70763	..COUPLING	EA	1
126	6	PAFZZ	5330-00-311-7349	PA7156	70763	..GASKET	EA	1
126	7	PAFZZ	6105-00-557-7221	GC1000B	51064	..MOTOR	EA	1
126	8	XBFZZ		MS20995CE2	96906	..WIRE	FT	1
126	9	PAFZZ	5935-01-046-0667	D25475	51064	..RECEPTACLE	EA	1
Change 1					275			

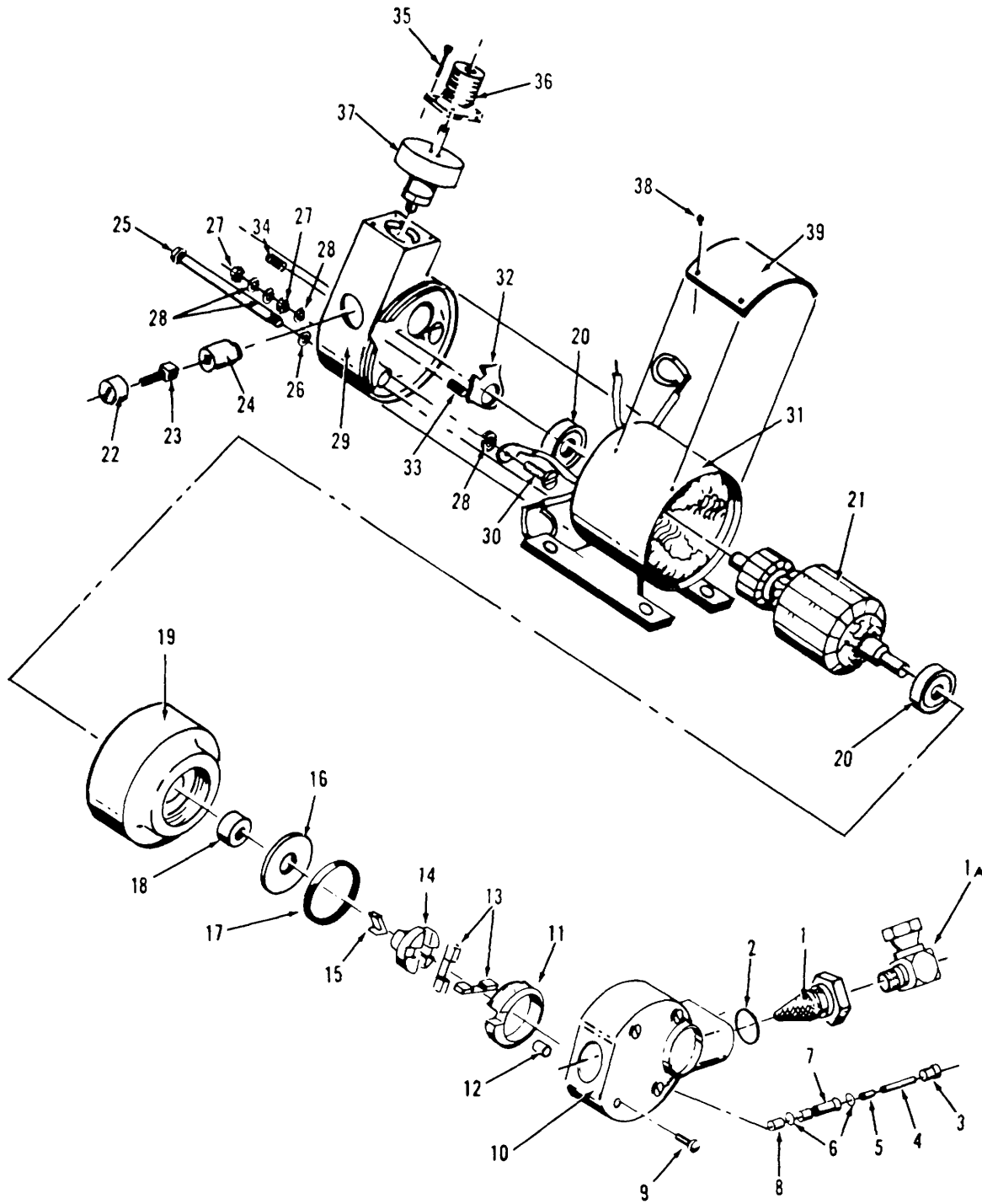

TS 6115-590-34P/127

Figure 127. Alternate Fuel Boost Pump and Motor.
276

(1) ILLUSTRATION		(2)	(3)	(4)	(5)	(6)	(7)	(8)
(a) FIG NO.	(b) ITEM NO.	SMR CODE	NATIONAL STOCK NUMBER	PART NUMBER	FSCM	DESCRIPTION USABLE ON CODE	U/M	QTY INC IN UNIT
127	1	PADZZ	2910-00-162-3419	18579		84760 ..FILTER, INLET	EA	1
127	1A	PA3ZZ		21126		84760 ..BDAPTER, SWIVEL	EA	2
127	2	PADZZ	5330-00-171-5611	12406		34760 ..PACKING, PREFDRMED	EA	1
127	3	PBFZZ	5365-01-04/-/2664	18627		84763 ..PLUG, MACHINE	EA	1
127	4	PAFZZ	5360-01-017-5497	18574		84760 ..SPRING, REG	EA	1
127	5	PAFZZ	4320-01-041-2736	18582		47630 ..PISTON, RFG, RDTARY	EA	1
127	6	PAFZZ	5330-00-641-8383	11507		841760 ..PACKING, PREFORMED.....	EA	2
127	7	PAFZZ	4320-01-041-3543	18580		84760 ..SLEEVE, PISTDON.....	EA	1
127	8	PAFZZ	5360-01-016-7361	18576		84760 ..SPRING .BY PASS	EA	1
127	9	PAFZZ	5305-00786-4028	11532		84760 ..SCREW, END PLATE	EA	4
127	10	XBFZZ		11477		84760 ..PLATE.END	EA	1
127	11	PAFZZ	5315-01-041-6031	18589		84760 ..RULLPIN	EA	1
127	12	PAFZZ	4320-01-041-2595	18572		84760 ..LINER, ROTARY PUMP	EA	1
127	13	PAFZL	6615-00- 009-6694	18573		84673 ..BLADE, PUMP	EA	2
127	14	PAFZZ	4320-01-041-2608	20038		84760 ..SHAFT, PU4P	EA	1
127	15	PAFZZ	2835-01-032-5570	20039		84760 ..BLADE, DRIVE, RDT ARY	EA	1
127	16	PAFZZ	5330-00-853-2376	11329		84760 ..PACKING, PREFORMED	EA	1
127	17	PAFZZ	5310-00-763-0188	18583		84760 ..WASHER, FLAT	EA	1
127	18	PAPFZ	5330-00-164-8691	20093		84760 ..SEAL.SHAFT	EA	1
127	19	XBDZZ		20040		84763 ...HOUSING, PUMP	EA	1
127	20	PADZZ	3110-00-196-5490	20095		84760 ..BEARING.ARM	EA	2
127	21	PADZZ	6105-03-2117-6891	22026		84760 ..ARMATURE	EA	1
127	22	PADZZ	6615-00-155-1751	18564		84760 ..CAP, BRUSH	EA	2
127	23	PADZZ	5917-00-753-5950	18563		84760 ..BRUSH, MOTOR	EA	2
127	24	PADZZ	6115-00-009-6694	18567		84763J ..HOLDER, BRUSH	EA	2
127	25	XBDZZ		18581		84760 ..BOLT	EA	2
127	26	PADZZ	5310-01-011-4612	18631		84760 ..WASHER , FLAT	EA	2
127	27	X807Z	5310-00-934-9751	MS35650-302		96906 ..NUT, PLAIN	EA	2
127	28	PADZZ	5310-01-043-5633	18598		84760 ..WASHER, LOCK	EA	4
127	29	XBDZZ		18593		84760 ..HEAD, FRONT	EA	1
127	30	PADZZ	5305-1-042-9950	18611		84760 ..SCREW	EA	1
127	31	XBDZZ		18562		84760 ..BODY AND FIELD	EA	1
127	32	1890/Z	5310-00-009-6975	18565		84760 ..WASHER.....	EA	1
127	33	PADZZ	5305-01-043-0380	18597		84760 ..SCREW	EA	2
127	34	PADZZ	5305-01-042-2250	85968		84760 ..SETSCREW	EA	2
127	35	PADZZ	5305-01-043-0381	18609		84760 ...SCREW	EA	4
127	36	PADZZ	5935-00-909-8570	18568		84760 ..CONNECTOR, SHELL.....	EA	1
127	37	PADZZ	5110-01-016-6859	18419		84760 ..CAPACITOR	EA	1
127	38	XBDZZ	5305-01-072-4256	14071		84760 ..SCREW.....	EA	2
127	39	XBDZZ		18566		84160 ..NAMEPLATE.....	EA	1

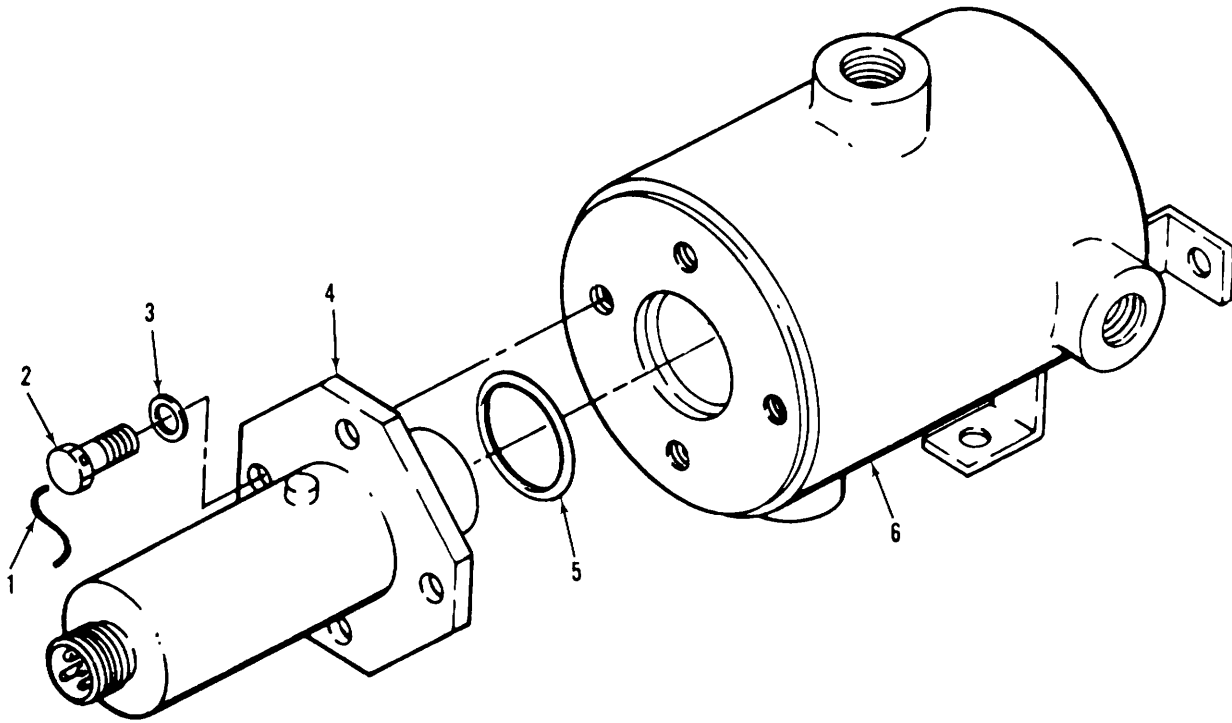

TS 6115-590-34P/128

Figure 128. Fuel float tank assembly.

(1) ILLUSTRATION		(2)	(3)	(4)	(5)	(6)	(7)	(8)
(a) FIG NO.	(b) ITEM NO.	SMR CODE	NATIONAL STOCK NUMBER	PART NUMBER	FSCM	DESCRIPTION USABLE ON CODE	U/M	QTY INC IN UNIT
128		PADFF	2835-00-477-6743	13218E8810	97403	.TANK ASSEMBLY.....	EA	1
128	1	PAFZZ	9505-00-221-2650	MS20995C20	96906	..WIRE SAFETY	EA	V
128	2	PAFZZ	5306-00-174-3863	AN102810	88044	..BOLT	EA	4
128	3	PAFZZ	5310-00-167-0834	AN960-10L	88044	..WASHER.....	EA	4
128	4	PAFZZ	2910-00-763-6290	13218E8811	97403	..SWITCH	EA	1
128	5	PAFZZ	5330-00-265-1095	MS29513-128	96906	..PACKING	EA	1
128	6	XBDZZ		13218E8812	97403	..TANK FUEL.....	EA	1
					279			

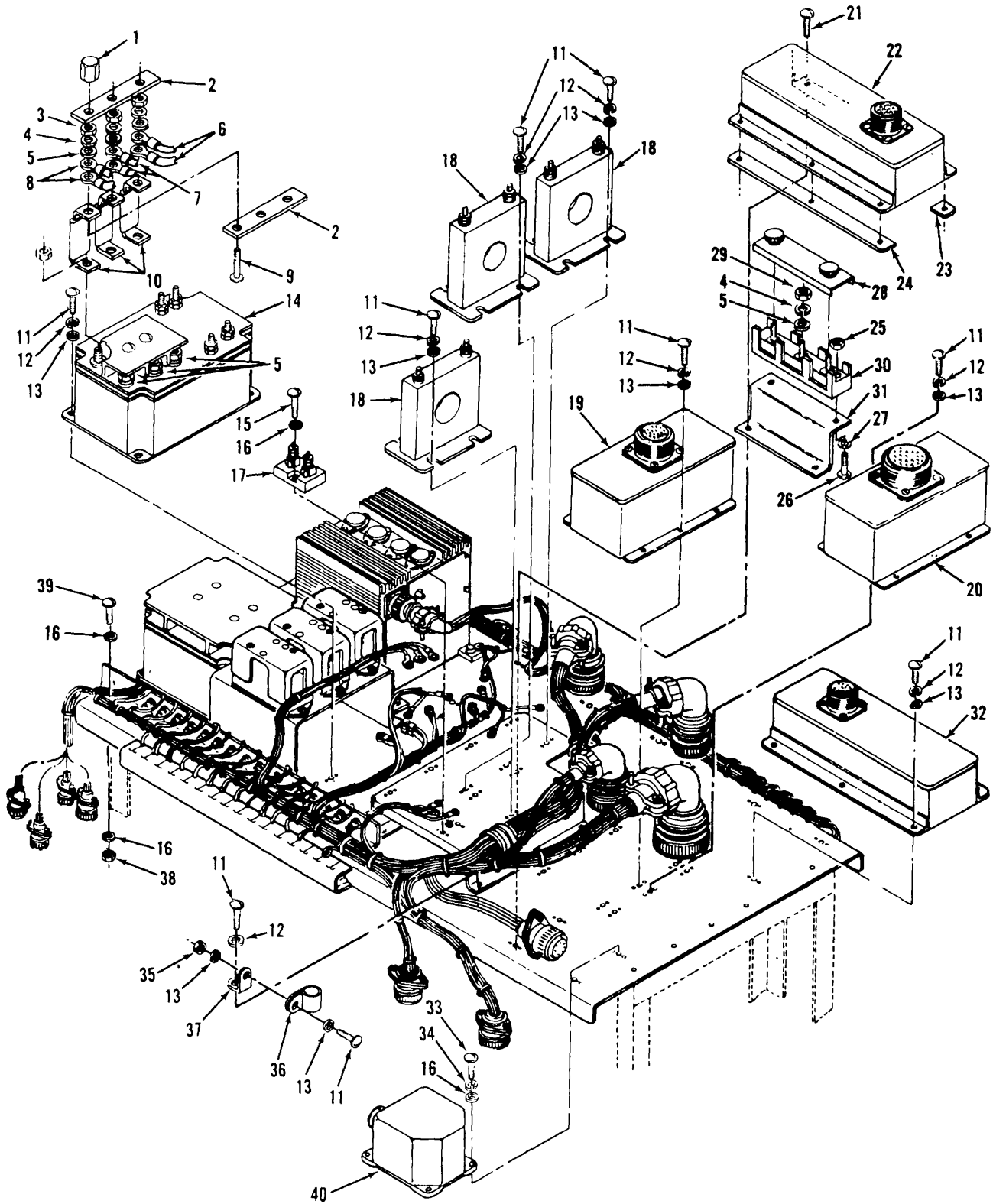

TS 6115-590-34P/129

Figure 129. Upper electrical power chassis assembly, transformer, regulator, relay and panel mounting components.

(1) ILLUSTRATION		(2)	(3)	(4)	(5)	(6) DESCRIPTION	(7)	(8)
(a) FIG NO.	(b) ITEM NO.	SMR CODE	NATIONAL STOCK NUMBER	PART NUMBER	FSCM	USABLE ON CODE	U/M	QTY INC IN UNIT
129		XBFDD		13217E3994	97403	..CHASSIS ASSEMBLY.....	EA	1
129	1	PAOZZ	5310-01-045-5598	1322OE4257	97403	..NUT, INSULATED.....	EA	3
129	2	XBOZZ		1322OE4256	97403	..STRIP, INSULATION.....	EA	2
129	3	PAOZZ	5310-00-732-0558	MS51967-8	96906	..NUT, PLAIN.....	EA	3
129	4	PAOZZ	5310-00-209-0790	MS53	96906	..WASHER, LOCK.....	EA	9
129	5	PAOZZ	5310-00-167-0837	AN960.616L	88044	..WASHER, FLAT.....	EA	9
129	6	PAOZZ	6150-01-034-5594	13217E3973-29	97403	..LEAD, ELECTRICAL.....	EA	2
129	7	PAOZZ	615001-035-825	13217E3973-31	97403	..LEAD, ELECTRICAL.....	EA	1
129	8	PAOZZ	6150-01-0357916	13217E3973-27	97403	..LEAD, ELECTRICAL-.....	EA	2
129	8	PAOZZ	6150-01-035-7915	13217E3973-28	97403	..LEAD, ELECTRICAL.....	EA	2
129	9	PAOZZ	5305-00-269-3214	MS907256	96906	..SCREW, CAP.....	EA	3
129	10	PAOZZ	6150-01-037-1091	13220E4255	97403	..BUS BAR.....	EA	3
129	11	PAOZZ	5305-00-989-7434	MS35207-263	96906	..SCREW, MACHINE.....	EA	44
129	12	PAOZZ	5310-00-596-7691	M 3352	96906	..WASHER, LOCK.....	EA	45
129	13	PAOZZ	5310-00-167-0834	AN9601OL	88044	..WASHER, FLAT.....	EA	51
129	14	PAFZZ	5945-00-883-6735	13217E3898	97403	..RELAY, ELECTROMAGNET.....	EA	1
129	15	PAOZZ	5305-00-984-6195	MS35206247	96906	..SCREW, MACHINE.....	EA	2
129	16	PAOZZ	5310-00-167-0833	AN960-8	880-44	..WASHER, FLAT.....	EA	17
129	17	PAOZZ	6625-00-684-8095	MS915861	96906	..SHUNT, INST.....	EA	1
129	18	XBOZZ	5950-00-936-5031	13217E3784	97403	..TRANSFORMER, CURRENT.....	EA	3
129	19	PAOZZ	5945-00-080-6382	13217E3992-2	97403	..RELAY, ELECTROMAGNET.....	EA	1
129	20	PAOZZ	5945-00-08006371	13217E3992-1	97403	..RELAY ASSEMBLY.....	EA	1
129	21	PAOZZ	5305-00-989-7435	MS35207-264	96906	..SCREW, MACHINE.....	EA	6
129	22	PAOOD	6110-00-933-0583	13217E3990	97403	..PANEL, N400HZ.....	EA	1
129	23	XBOZZ		1322OE4254	97403	..SPACER.....	EA	1
129	24	XBOZZ		132204253	97403	..SPACER.....	EA	1
129	25	PAOZZ	5310-00-081-8087	MS21044N06	96906	..NUT, SELF-LOCKING.....	EA	2
129	26	PAOZZ	5305-00-899-3000	MS53206-230	96906	..SCREW, MACHINE.....	EA	2
129	27	PAOZZ	5310-00-082-1404	MS27183-6	96906	..WASHER, FLAT-BOUND.....	EA	2
129	28	XBOZZ		13217E3813-2	97403	..COVER ASSEMBLY.....	EA	1
129	29	PAFZZ	5310-00-245-3612	MS54	96906	..NUT, PLAIN, HEX.....	EA	3
129	30	PAOZZ		MS27212-5-8	96906	..TERMINAL BOARD.....	EA	1
129	31	XBOZZ		13220E4252	97403	..BRACKET, TERMINAL BD.....	EA	1
129	32	PAOZZ	6110-00-010-0305	13217E3991	97403	..PANEL 60 HZ.....	EA	1
129	33	PAOZZ	5305-00-984-6194	MS35206-246	96906	..SCREW, MACHINE.....	EA	8
129	34	PAOZZ	5310-00-596-7693	MS35335-31	96906	..WASHER, LOCK.....	EA	12
129	35	PAOZZ	5310-00-877-5797	MS2104NW	96906	..NUT, SELF-LOCKING.....	EA	2
129	36	PAOZZ	5340-01-157-0957	M521919WCJ18	96906	..CLAMP, LOOP.....	EA	2
129	37	PAOZZ	5340-00-013--7703	M5992-066	96906	..BRACKET, ANGLE.....	EA	2
129	38	PAOZZ	5310-00-811-3494	MS1044N08	96906	..NUT, SELF-LOCKING.....	EA	4
129	39	PAOZZ	5305-00-984-6193	MS35206-245	96906	..SCREW, MACHINE.....	EA	3
129	40	XBODL	6110-00-019-1385	13217E3829	97403	..REGULATOR, 400HZ.....	EA	1

Change 6 281

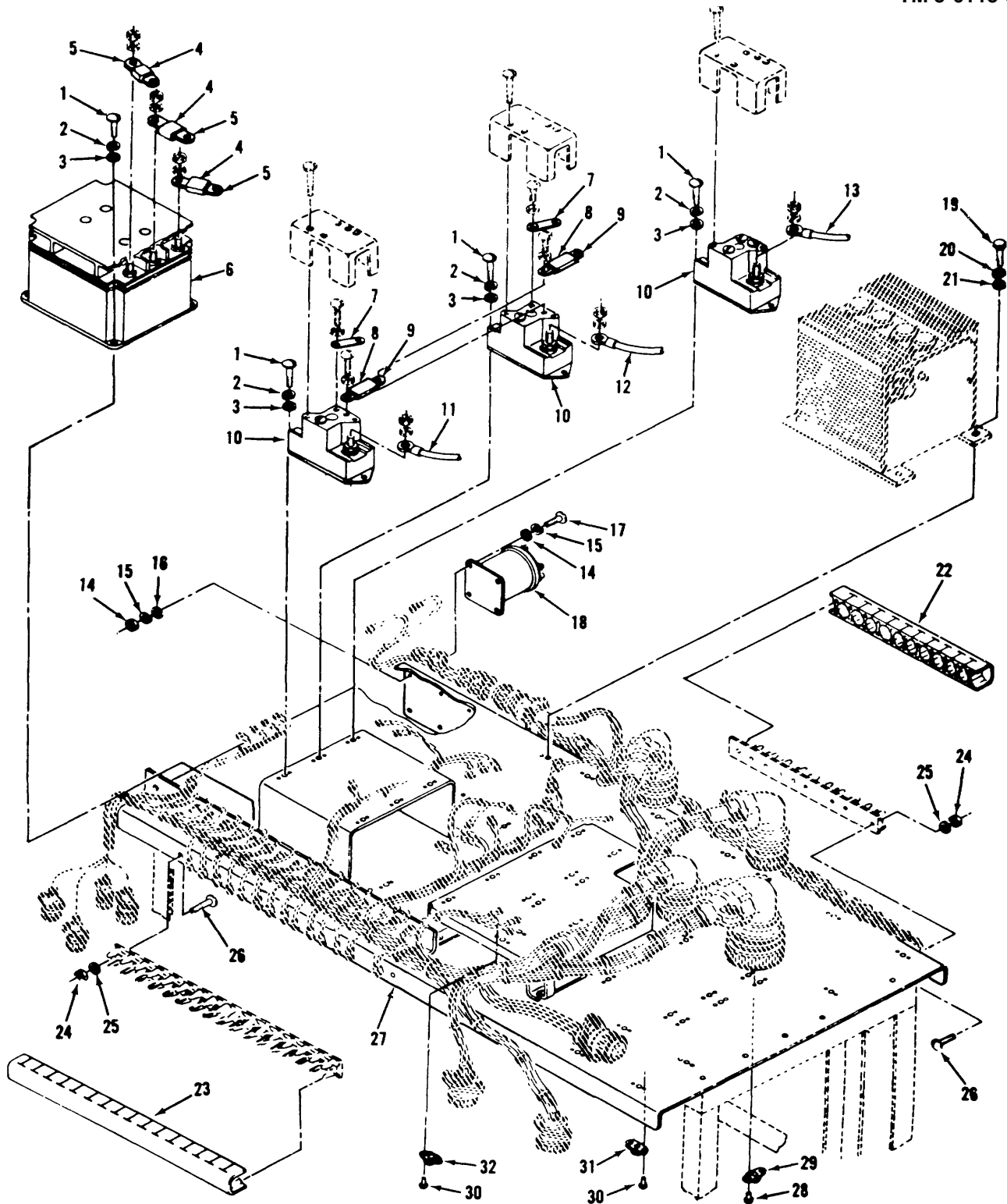

TS 6115-590-34P/130

Figure 130. Upper electrical power chassis assembly, battery charger and relay mounting components.

(1) ILLUSTRATION		(2)	(3)	(4)	(5)	(6) DESCRIPTION	(7)	(8)
(a) FIG NO.	(b) ITEM NO.	SMR CODE	NATIONAL STOCK NUMBER	PART NUMBER	FSCM	USABLE ON CODE	U/M	QTY INC IN UNIT
130	1	PADZZ	5305-00-989-7434	MS35207-263	96906	..SCREW MACHINE.....	EA	10
130	2	PADZZ	5310-00-596-7691	MS35332-32	96906	..WASHER LOCK.....	EA	10
130	3	PADZZ	5310-00-167-0834	AN960-10L	88044	..WASHER FLAT.....	EA	10
130	4	XBDZZ		13217E3912-1	97403	..INSULATION SLEEVING.....	EA	3
130	5	PADZZ	6150-00-567-1429	13217E4259-2	97403	..BUS BAR.....	EA	3
130	6	PAFZZ	5945-00-080-3802	13217E3899-2	97403	..RELAY ARMATURE.....	EA	1
130	7	PADZZ	6150-00-567-1424	13217E4259-1	81349	..BUS BAR.....	EA	2
130	8	XBDZZ		MIL123053-6CL1	97403	..INSULATION SLEEVING.....	EA	2
130	9	PADZZ	6150-00-715-3485	13217E4259-4	97403	..BUS BAR.....	EA	2
130	10	XBDZZ	5925-00-009-3281	13217E3833	97403	..RELAY THERMAL.....	EA	3
130	11	PADZZ	6150-01-034-5595	13217E3973-30	97403	..LEAD ELECTRICAL.....	EA	1
130	12	XBDZZ	6150-01-035-8425	13217E3973-31	97403	..WIRE.....	EA	1
130	13	PADZZ	6150-01-035-8426	13217E3973-32	97403	..LEAD ELECTRICAL.....	EA	1
130	14	PADZZ	6150-01-167-0833	AN960-BL	88044	..WASHER FLAT.....	EA	8
130	15	PADZZ	5310-00-596-7693	MS35335-31	96906	..WASHER LOCK.....	EA	8
130	16	XBDZZ	5310-00-811-3494	MS21044N08	96906	..NUT SELF-LOCKING.....	EA	4
130	17	PADZZ	5305-00-984-6194	MS35206-246	96906	..SCREW MACHINE.....	EA	4
130	18	PAFZZ		13217E3831	97403	..RELAY ARMATURE.....	EA	1
130	19	PADZZ	5306-00-151-1426	AN4-6A	88044	..BOLT MACHINE.....	EA	4
130	20	PADZZ	5310-00-209-0786	MS35335-33	96906	..WASHER LOCK.....	EA	4
130	21	PADZZ	5310-00-167-0835	AN960-416L	88044	..WASHER FLAT.....	EA	4
130	22	XBDZZ		13217E3812-2	97403	..COVER TERMINAL BD.....	EA	1
130	23	XBDZZ		13217E812-4	97403	..COVER TERMINAL BD.....	EA	1
130	24	PADZZ	5310-00-088-0551	MS21044N04	96906	..NUT SELF-LOCKING.....	EA	7
130	25	PADZZ	5310-00-950-1310	MS27183-4	96906	..WASHER FLAT.....	EA	7
130	26	PADZZ	5305-00-889-2999	MS35206-217	96906	..SCREW MACHINE.....	EA	7
130	27	XBDZZ		13217E5057	97403	..CHASSIS ELECTRICAL.....	EA	1
130	28	PAFZZ	5320-00-117-6937	MS20426AD3-4	96906	..RIVET.....	EA	40
130	29	PAFZZ	5310-00-623-5989	NAS1031A3	80205	..NUT SLFLKG PL.....	EA	46
130	30	PAFZZ	5320-00-117-6939	MS20424AD3-5	96906	..RIVET.....	EA	72
130	31	PAFZZ	5310-00-623-5991	NAS1031A08	80205	..NUT SLFLKG PL.....	EA	6
130	32	PAFZZ	5310-00-777-5793	MS21059L4	96906	..NUT SLFLKG PL.....	EA	4

Change 2 283

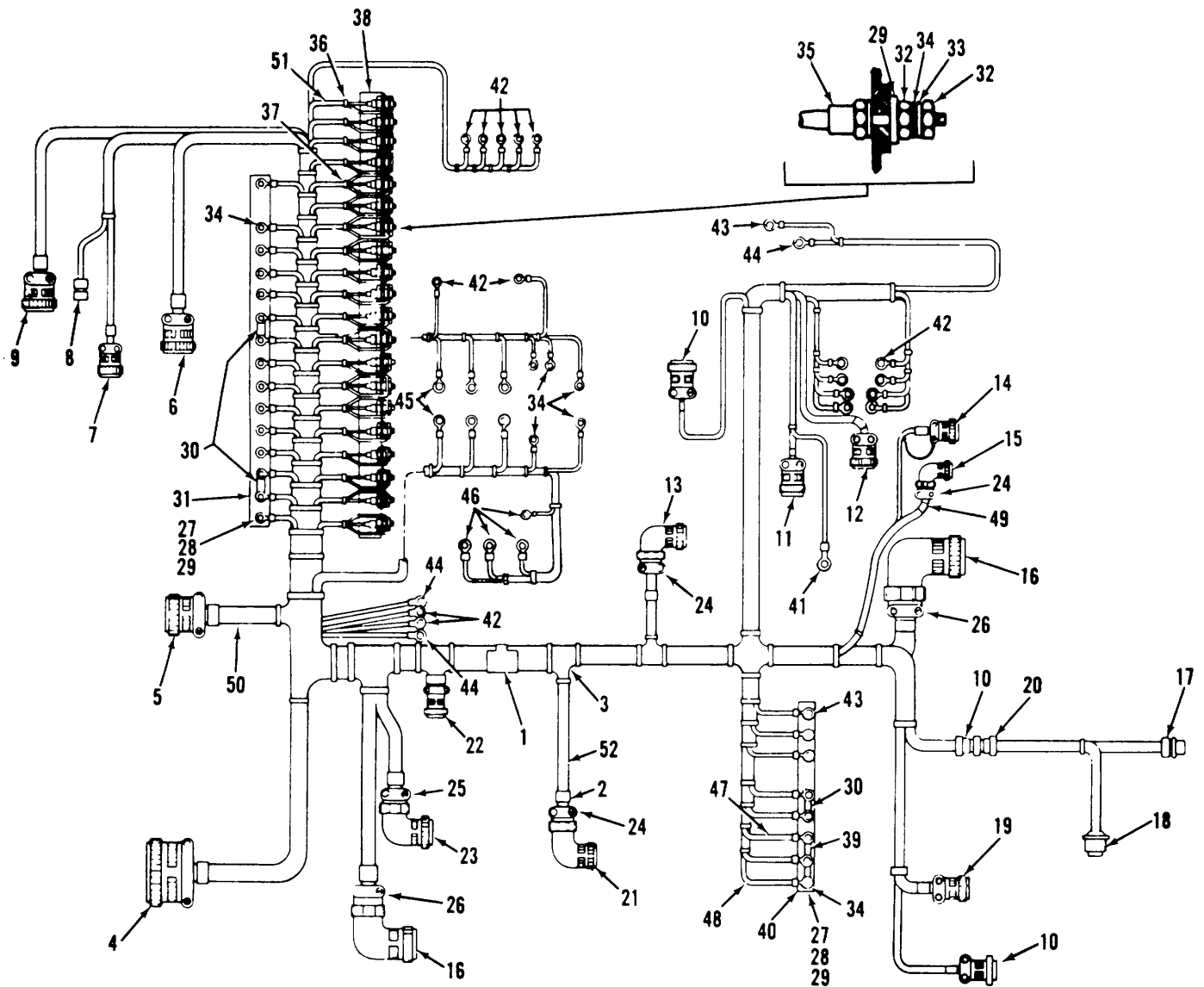

TS 6115-590-34P

Figure 131. Wiring harness assembly, upper electrical power chassis.

(1) ILLUSTRATION		(2)	(3)	(4)	(5)	(6) DESCRIPTION	(7)	(8)
(a) FIG NO.	(b) ITEM NO.	SMR CODE	NATIONAL STOCK NUMBER	PART NUMBER	FSCM	USABLE ON CODE	U/M	QTY INC IN UNIT
131		XBOFZ	611500-455-7724	13217E3995	97403	..WIRINGHARNEXX.....	EA	1
131	1	PAFZZ	5975-00-944-1499	MS3368-1-9A	96906	...STRAP, IDENT.....	EA	7
131	2	XBFZZ	5975-00482-3954	MS3368-5-9E	96906	...STRAP.....	EA	17
131	3	PAFZZ	5975-00-156-3253	MS3367-1-9	96906	...STRAP.....	EA	V
131	4	PAFZZ	5935-008388171	MS3106R36-10SC	96906	...CONNECTOR, PLUG.....	EA	!
131	5	PAFZZ	5935-00-682-0552	MS3106R28-11S	96906	...CONNECTOR, PLUG.....	EA	1
131	6	PAFZZ	593500682-0536	MS3106R28-21S	96906	...CONNECTOR, PLUG.....	EA	1
131	7	PAFZZ	5935-00-723-5281	MS3106R36-7S	96906	...CONNECTOR, PLUG.....	EA	1
131	8	PAFZZ	5935-M725-8233	MS3106R20-29S	96906	...CONNECTOR, PLUG.....	EA	1
131	9	PAFZZ	593500-842-8297	MS3106R36-20S	96906	...CONNECTOR, PLUG.....	EA	1
131	10	PAFZZ	593500800-9858	MS3106R16SIS	96906	...CONNECTOR, PLUG.....	EA	3
131	11	PAFZZ	593500820-0555	MS3106R14S5S	96906	...CONNECTOR, PLUG.....	EA	1
131	12	PAFZZ	593500-8790822	MS3106R14S5SX	96906	...CONNECTOR, PLUG.....	EA	2
131	13	PAFZZ	5935-00-400-4839	MS3108R22-14S	96906	...CONNECTOR, PLUG.....	EA	1
131	14	PAFZZ	5935-00-850-1759	MS3106R12-5SC	96906	...CONNECTOR, PLUG.....	EA	1
131	15	PAFZZ	5935-00-1854991	MS2108R22-28S	96906	...CONNECTOR, PLUG.....	EA	1
131	16	PAFZZ	5935-00-834-8037	MS3108R36-10S	96906	...CONNECTOR, PLUG.....	EA	2
131	17	PAFZZ	5935-00-853-1532	MS3100R20-7S	96906	...CONNECTOR, PLUG.....	EA	1
131	18	PAFZZ	5935-00-964-5468	MS31 16E8-3S	96906	...CONNECTOR, PLUG.....	EA	1
131	19	PAFZZ	593500-784-3162	MS3116E20-16SW	96906	...CONNECTOR, PLUG.....	EA	1
131	20	PAFZZ	5935-00-883-1167	MS3101R16SIP	96906	...CONNECTOR, PLUG.....	EA	1
131	21	PAFZZ	5935-00-752-2770	MS3108R20-29S	96906	...CONNECTOR, PLUG.....	EA	1
131	22	PAFZZ	5935-01-576-9462	MS3476W20-16S	96906	...CONNECTOR, PLUG.....	EA	1
131	23	PAFZZ	593500806-3564	MS3108R28-12S	96906	...CONNECTOR, PLUG.....	EA	1
131	24	PAOZZ	59350283-3394	MS3057-12B	96906	...CLAMP.....	EA	3
131	25	PAOZZ	5935-00-280-1935	MS3057-16B	96906	...CLAMP.....	EA	1
131	26	PAOZZ		MS3057-24B	96906	...CLAMP.....	EA	2
131	27	PAFZZ	5310-00-410-3025	MS35650-305T	96906	...NUT.....	EA	23
131	28	PAFZZ	531000-261-8278	MS35338-100	96906	...WASHER, LOCK.....	EA	23
131	29	PAFZZ	5310-00-136-1471	AN961-10T	88044	...WASHER.....	EA	43
131	30	PAFZZ	6140-00-557-7653	MS25226-4-2	96906	...LINK.....	EA	3
131	31	XBFZZ	5940-00950-7784	MS27212-2-16	96906	...TERMINAL, BOARD.....	EA	1
131	32	PAFZZ	5310-00-655-6930	MS25082-3	96906	...NUT, PLAIN.....	EA	40
131	33	PAFZZ	5310-00-019-0672	MS35333-107	96906	...WASHER, FLAT.....	EA	20
131	34	XBFZZ	5940-00-143-4771	MS25036-103	96906	...TERMINAL.....	EA	109
131	35	XBFZZ		13217E3840	97403	...SEMICONDUCTOR.....	EA	20
131	36	XBFZZ		13217E4294-3	97403	...SLEEVING, INS.....	FT	13
131	37	XBFZZ		8034660-3124	18876	...SLEEVING, INS.....	FT	7
131	38	XBFZZ		13217E4004	97403	...BRACKET.....	EA	1
131	39	PAFZZ	6150-00-557-7656	MS25226-4-3	96906	...LINK.....	EA	1

Change 6 285

(1) ILLUSTRATION		(2)	(3)	(4)	(5)	(6) DESCRIPTION	(7)	(8)
(a) FIG NO.	(b) ITEM NO.	SMR CODE	NATIONAL STOCK NUMBER	PART NUMBER	FSCM	USABLE ON CODE	U/M	QTY INC IN UNIT
131	40	X8FZZ		MS/7212-2-10	96906	...TERMINAL BOARD.....	EA	1
131	41	PAFZZ	5940-00-113-9826	MS25036-114	96906	...TERMINAL	EA	1
131	42	PAFZZ	594-00--S T-162i 1	3217E3854-1	97403	...TERMINAL	EA	27
131	43	PAFZZ	594 0-00-14347q4	MS25036-112	96906	...TERMINAL	EA	7
131	44	PAF17	5940-304143-4777	1S25036-157	96906	...TERMINAL	EA	3
131	45	PAFZZ	5943-00- 143-4773	MS25036-105	96906	...TERMINAL	EA	12
131	46	PAFZ Z	5947-00-81>0698	MS25036-101	96906	...TERMINAL	EA	6
131	47	XSFZZ	6145-00-578-7514	M5386-2-12-9	81349	...WIRE	FT	V
131	48	XAFZZ	6145-00-57816605	M5086-2-16-9	81349	...WIRE	FT	V
131	49	XBFZZ	6145-30-578-7513	M508B6-2-10-9	81349	...WIRE	FT	V
131	50	XBFZZ		MILW5846TYICLE	81349	...WIRE ALJMEL CHROMEL.....	FT	V
131	51	X8FZZ	6145-00-51S-6602	M5086-2-119	81349	...WIRE	FT	V
131	52	XBFZZ	6145-00-a51-8505	M5086-2-20-9	81349	...WIRE	FT	V

Change 2 286

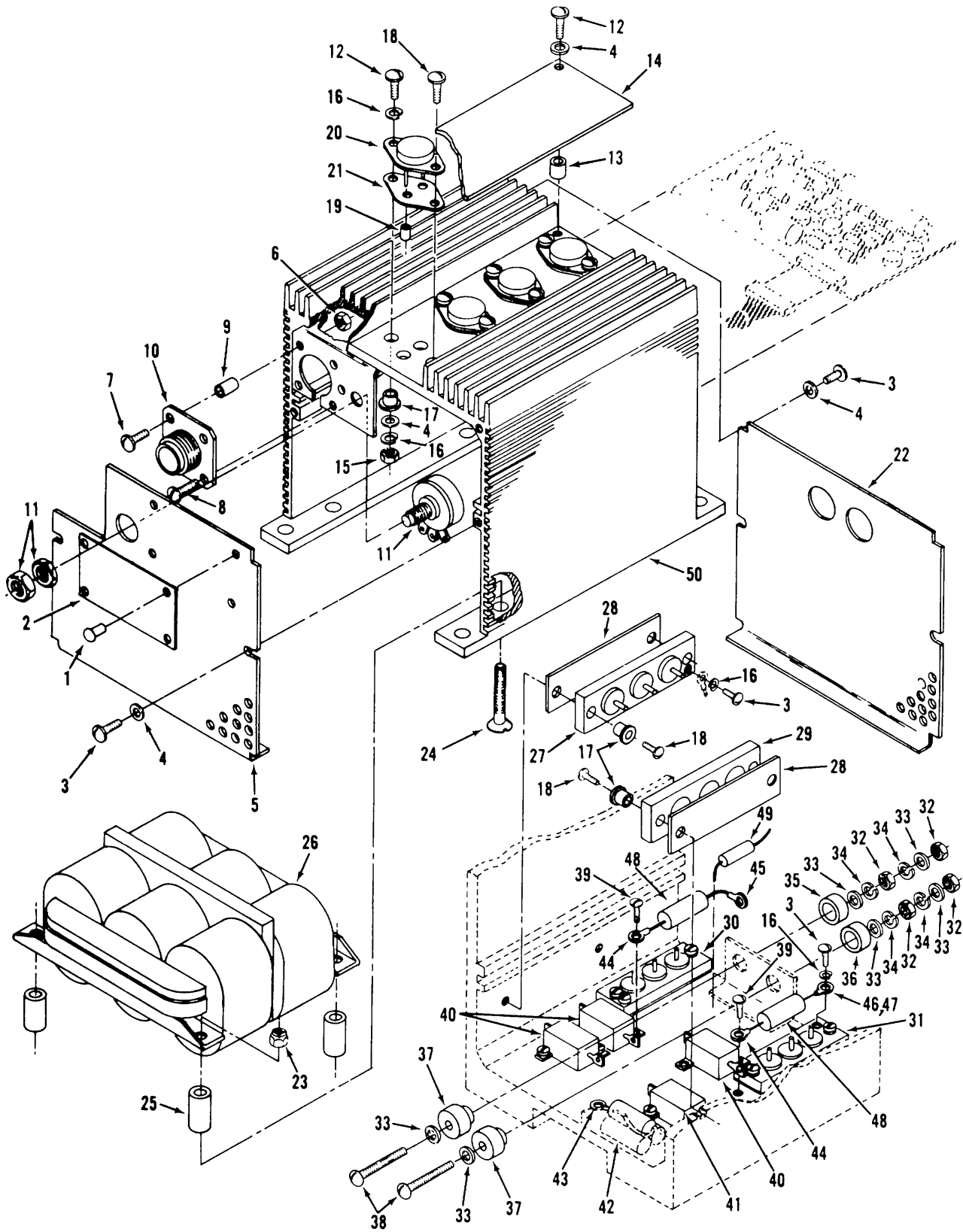

TS 6115-590-34P/132

Figure 132. Battery charger assembly.

(1) ILLUSTRATION		(2)	(3)	(4)	(5)	(6)	(7)	(8)
(a) FIG NO.	(b) ITEM NO.	SMR CODE	NATIONAL STOCK NUMBER	PART NUMBER	FSCM	DESCRIPTION USABLE ON CODE	U/M	QTY INC IN UNIT
132		PAODD	6130-00-933-0587	1321753993	97403	..BATTERY CHARGER	EA	1
132	1	PAOZZ	5320-00-117-6816	MS20470AD3.5	96906	...RIVET	EA	4
132	2	XBDZZ		5501-180	51913	...NAMEPLATE	EA	1
132	3	PADZZ	5305-00-984-4983	MS35206 226	96906	...SCREW,	EA	11
132	4	PADZZ	5310-00-082-1404	MS27183 6	96936	...WASHER	EA	17
132	5	XADZZ		5501-113 2	51913	...COVER END	EA	1
132	6	PADZZ	5310-00-088 0551	MS21044N04	96906	...NUTSLFLKG	EA	6
132	7	PAOZZ	5305-00-889-2997	MS35206 215	96906	...SCREW	EA	3
132	8	XBDZZ		MS35265 15	96906	...SCREW	EA	1
132	9	XBDZZ		ST96	04796	...SLEEVING, SHRINK	IN	3
132	10	XBDZZ	5935-00-815 0514	MS3102R165LP	96906	...CONNECTOR	EA	1
132	11	PBDZZ		RV4LAYSA252A	44655	...POTENT IOMETER,	EA	1
132	12	PADZZ	5305-00-889 3001	MS35206-231	96936	...SCREW	EA	6
132	13	XBDZZ	5365-00-618-6483	NAS43001-24	80205	...SPACER	EA	2
132	14	XBDZZ		100395	51913	...COVER	EA	1
132	15	PADZZ	5310-00-934 9747	MS35649-262	96906	...NUT	EA	8
132	16	XBDZZ	5310-00-209 0788	MS35335-30	96906	...WASHER, LOCK	EA	12
132	17	XBDZZ		5607-64	86928	...INSULATOR	EA	16
132	18	PADZZ	5305-00-889-3000	MS35206 230	96906	...SCREW,	EA	12
132	19	XBDZZ		MIL122129	81349	...SLEEVING	EA	1
132	20	PADZZ	5961-00-431-7863	JAN2N3771	81349	...TRANSISTOR	EA	4
132	21	XBDZZ		43-03 3	13103	...INSULATOR -	EA	4
132	22	XBDZZ		5501-113-1	51913	...COVER END	EA	1
132	23	PADZZ	5310-00-241-6604	MS 17830 4C	96906	...NUTSLFLKG-	EA	4
132	24	PADZZ	5305-00-958 5248	MS35190-293	96906	...SCREW	EA	4
132	25	XBDZZ	5365-00-585 3567	NAS43004-48	80205	...SPACER	EA	4
132	26	PBDZZ		5501-160	51913	...TRANSFORMER SY,	EA	1
132	27	PADZZ	5961-01-041 3185	5501-130-2	51913	...DIODE BLOCK ASSY	EA	1
132	28	XBDZZ		5501 132	51913	...INSULATOR	EA	4
132	29	PADZZ	5961-01-040-6370	5501 130-1	51913	...DIODE BLOCK ASSY	EA	1
132	30	PADZZ	5961-01-040-6369	5501-130 3	51913	...DIODE BLOCK ASSY	EA	1
132	31	PADZZ	5961-01-040-6993	5501-1304	51913	...DIODE BLOCK ASSY	EA	1
132	32	PADZZ	5310-30-410 3025	MS35650-305T	96906	...NUT	EA	4
132	33	PADZZ	5310-00-136 1471	AN961-10T	88044	...WASHER-	EA	6
132	34	XBDZZ	5310-00-942 5113	MS35335-88	96906	...WASHER	EA	4
132	35	XBDZZ		5501-142	51913	...INSULATOR	EA	1
132	36	XBDZZ		5501 143	51913	...INSULATOR	EA	1
132	37	XBDZZ		342 316	51913	...INSULATOR	EA	2
132	38	PADZZ	5305-00-954 8154	MS35215 61	96906	...SCREW	EA	2
132	39	PADZZ	5305-00-762 7482	MS35206 202	96906	...SCREW	EA	8

Change 4 289

(1) ILLUSTRATION		(2)	(3)	(4)	(5)	(6)	(7)	(8)
(a) FIG NO.	(b) ITEM NO.	SMR CODE	NATIONAL STOCK NUMBER	PART NUMBER	FSCM	DESCRIPTION USABLE ON CODE	U/M	QTY INC IN UNIT
132	40	XBDZZ	5905-00-845-2741	RH10	91637	...RESISTOR	EA	4
132	41	XBDZZ	5905-00-845-2741	RH10	91637	...RESISTOR	EA	1
132	42	XBDZZ		WMF4P1	07793	...CAPACITOR.....	EA	3
132	43	XBDZZ		MS25036-148	96906	...TERMINAL	EA	1
132	44	XBDZZ	5940-00-688-6005	MS25036-143	96906	...TERMINAL	EA	2
132	45	XBDZZ	5940-00-143-4771	MS25036-103	96906	...TERMINAL	EA	1
132	46	XBDZZ	5940-00-204-8966	MS25036-102	96906	...TERMINAL	EA	1
132	47	XBDZZ		22T831	07914	...SLEEVING.....	EA	1
132	48	PADZZ	5910-00-834-9764	WMF1P47	81349	...CAPACITOR.....	EA	2
132	49	XBDZZ		RCR07G101JS	78488	...RESISTOR	EA	1
132	50	XBDZZ		5501-110	51913	...ENCLOSURE ASSY.....	EA	1
					290			

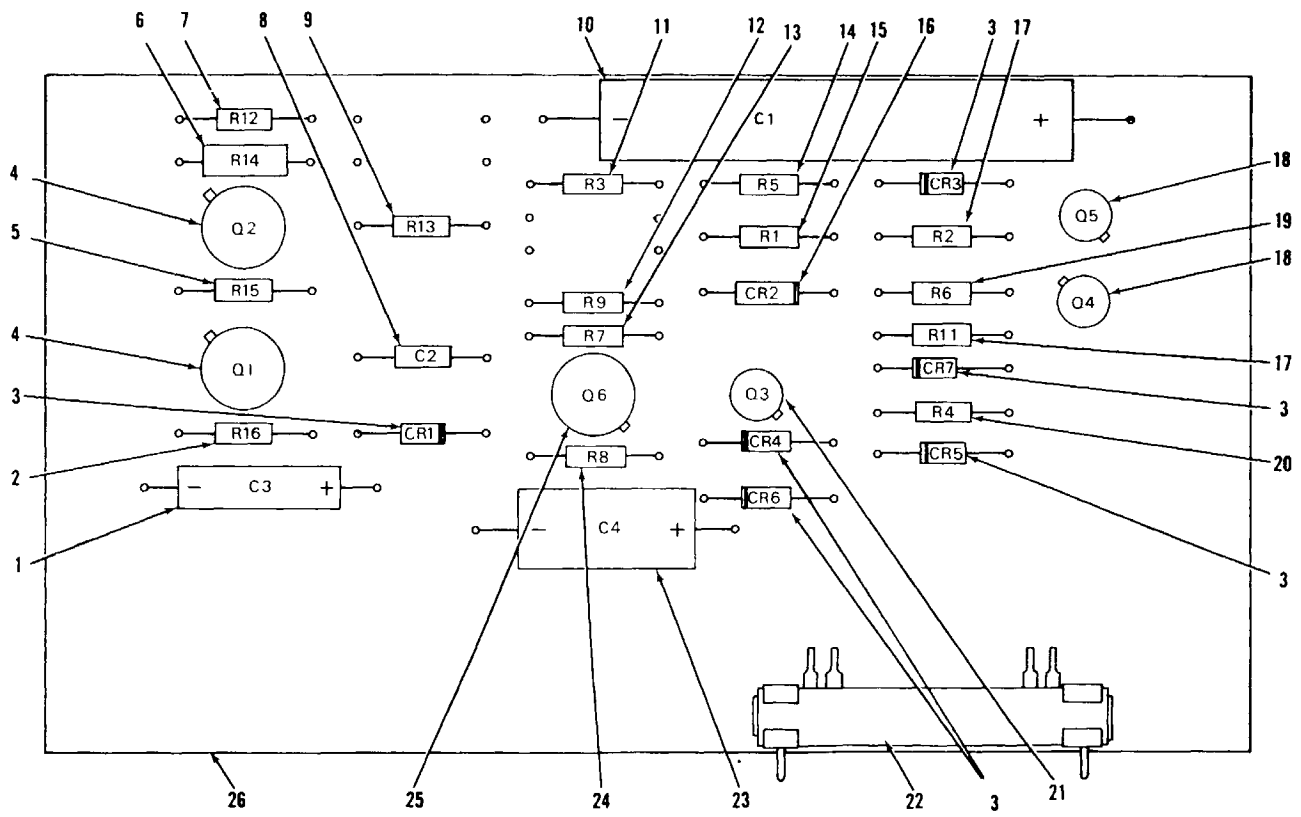

TS 6115-590-34P/133

Figure 133. Printed circuit board, battery charger.

(1) ILLUSTRATION		(2)	(3)	(4)	(5)	(6) DESCRIPTION	(7)	(8)
(a) FIG NO.	(b) ITEM NO.	SMR CODE	NATIONAL STOCK NUMBER	PART NUMBER	FSCM	USABLE ON CODE	U/M	QTY INC IN UNIT
133		XBDDL		5501-150	51913	...CIRCUIT BD ASSY.....	EA	1
133	1	XBDZZ		CSR13E156MM	09214	...CAPACITOR.....	EA	1
133	2	XBDZZ		RCR07G512JS	78488	...RESISTOR.....	EA	1
133	3	XBDZZ	5961-00-880-4783	IN4002	04713	...DIODE.....	EA	5
133	4	PADZZ	5961-00-838-4664	2N2905	04713	...TRANSISTOR.....	EA	2
133	5	XBDZZ		RCR07G511JS	78488	...RESISTOR.....	EA	1
133	6	XBDZZ		RCR20GF4R7JS	78488	...RESISTOR.....	EA	1
133	7	XBDZZ		RCR07G241JS	78488	...RESISTOR.....	EA	1
133	8	XBDZZ		WMF2S22	16546	...CAPACITOR.....	EA	2
133	9	XBDZZ	5340-00-823-5322	RCR07G152JS	78488	...RESISTOR.....	EA	1
133	10	XBDZZ		600D157G050DL4	05571	...CAPACITOR.....	EA	1
133	11	XBDZZ		RLR07C822GR	14674	...RESISTOR.....	EA	1
133	12	XBDZZ		RCR07G912JS	78488	...RESISTOR.....	EA	1
133	13	XBDZZ		RCR07G102JS	78488	...RESISTOR.....	EA	1
133	14	XBDZZ		RLR07C472GR	14674	...RESISTOR.....	EA	1
133	15	XBDZZ		RLR07C242GR	14674	...RESISTOR.....	EA	1
133	16	PADZZ	5961-00-866-5454	JANIN821	81349	...DIODE.....	EA	1
133	17	XBDZZ		RLR07C362JS	14674	...RESISTOR.....	EA	2
133	18	PADZZ	5961-00-999-4568	2N956	01295	...TRANSISTOR.....	EA	2
133	19	XBDZZ		RLR07C682GR	14674	...RESISTOR.....	EA	1
133	20	XBDZZ		RCR07G202JS	78488	...RESISTOR.....	EA	1
133	21	PADZZ	5961-00-925-3777	JAN2N2907A	81349	...TRANSISTOR.....	EA	1
133	22	XBDZZ		00-8129-012-610-001	91662	...CONNECTOR.....	EA	1
133	23	XBDZZ		300D186G060DC4	05571	...CAPACITOR.....	EA	1
133	24	XBDZZ		RCR07G331JS	78488	...RESISTOR.....	EA	1
133	25	PADZZ		2N1893	04713	...TRANSISTOR.....	EA	1
133	26	XBDZZ		5501-151	51913	...BOARD ASSY PC.....	EA	1
					293			

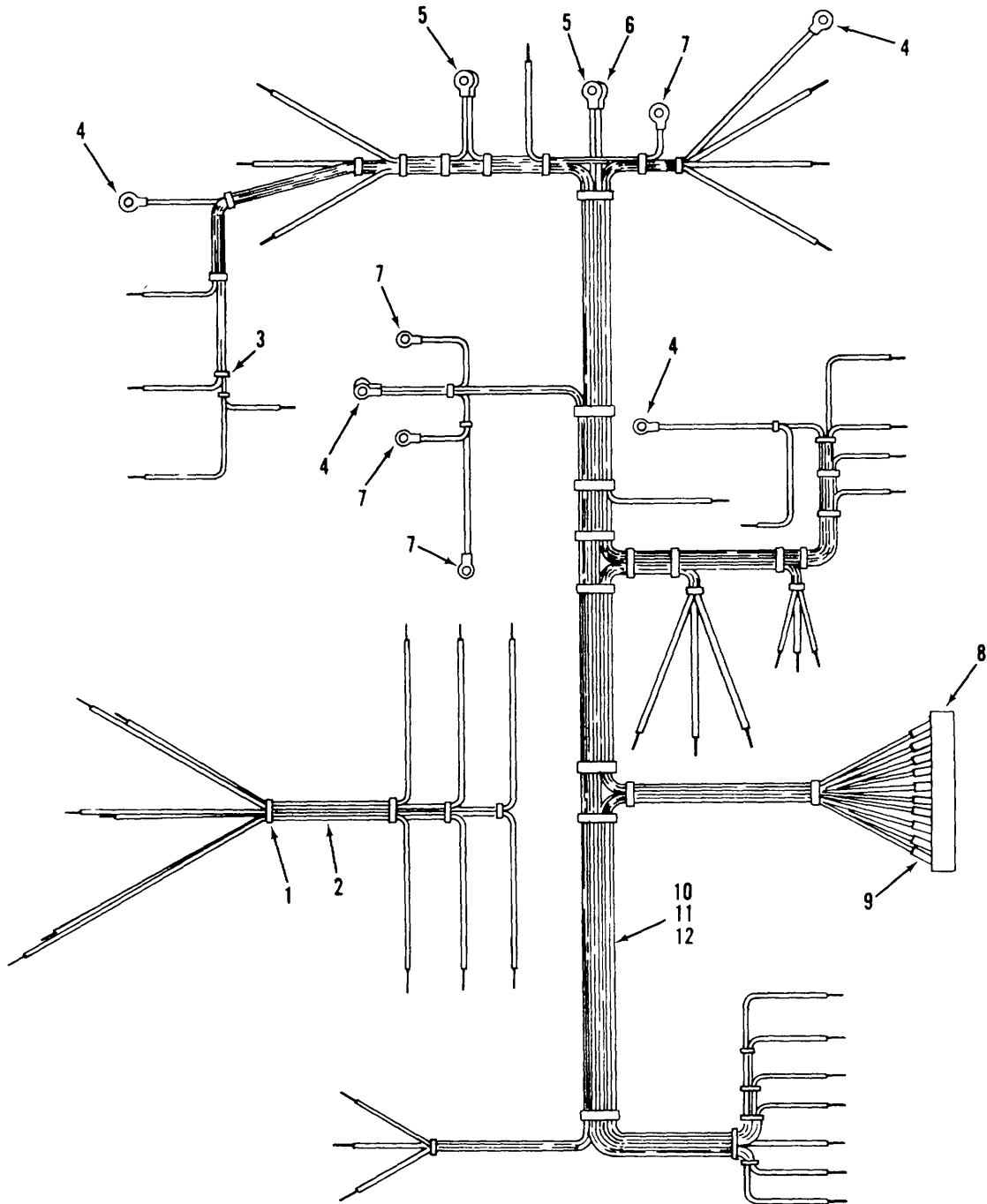

TS 6115-590-34P/134

Figure 134. Internal wiring harness, battery charger.

(1) ILLUSTRATION		(2)	(3)	(4)	(5)	(6)	(7)	(8)
(a) FIG NO.	(b) ITEM NO.	SMR CODE	NATIONAL STOCK NUMBER	PART NUMBER	FSCM	DESCRIPTION USABLE ON CODE	U/M	QTY INC IN UNIT
134	1	PAFZZ	5975-00-727-5133	MS3367-4-9	96906STRAP TIEDOWN.....	EA	V
134	2	PAFZZ		MILW16878-4A16	81349WIRE	EA	V
134		XBFFD		11090201	51913	...WIRING HARNESS.....	EA	1
134	3	PAFZZ	5975-00-727-5153	MS3367-4-9	96906STRAP TIEDOWN.....	EA	3
134	4	PAFZZ	5940-00-113-8179	MS25036-107	96906TERMINAL LUG	EA	5
134	5	PAFZZ	5940-00-143-4780	MS25036-108	96906TERMINAL LUG	EA	3
134	6	PAFZZ	5940-00-143-4771	MS25036-103	96906TERMINAL LUG	EA	1
134	7	PAFZZ	5940-00-204-8966	MS25036-102	96906TERMINAL LUG	EA	4
134	8	PAFZZ		00-8129-012-610-003	11769CONNECTOR.....	EA	1
134	9	XBFZZ		MILI23053-5CL1	81349SLEEVING.....	EA	1
134	10	PAFZZ		MILW16878-4A16	81349WIRE	EA	V
134	11	PAFZZ		MILW16878-4A18	81349WIRE	EA	V
134	12	PAFZZ		MILW16878-4A20	81349WIRE	EA	V
Change 2 295								

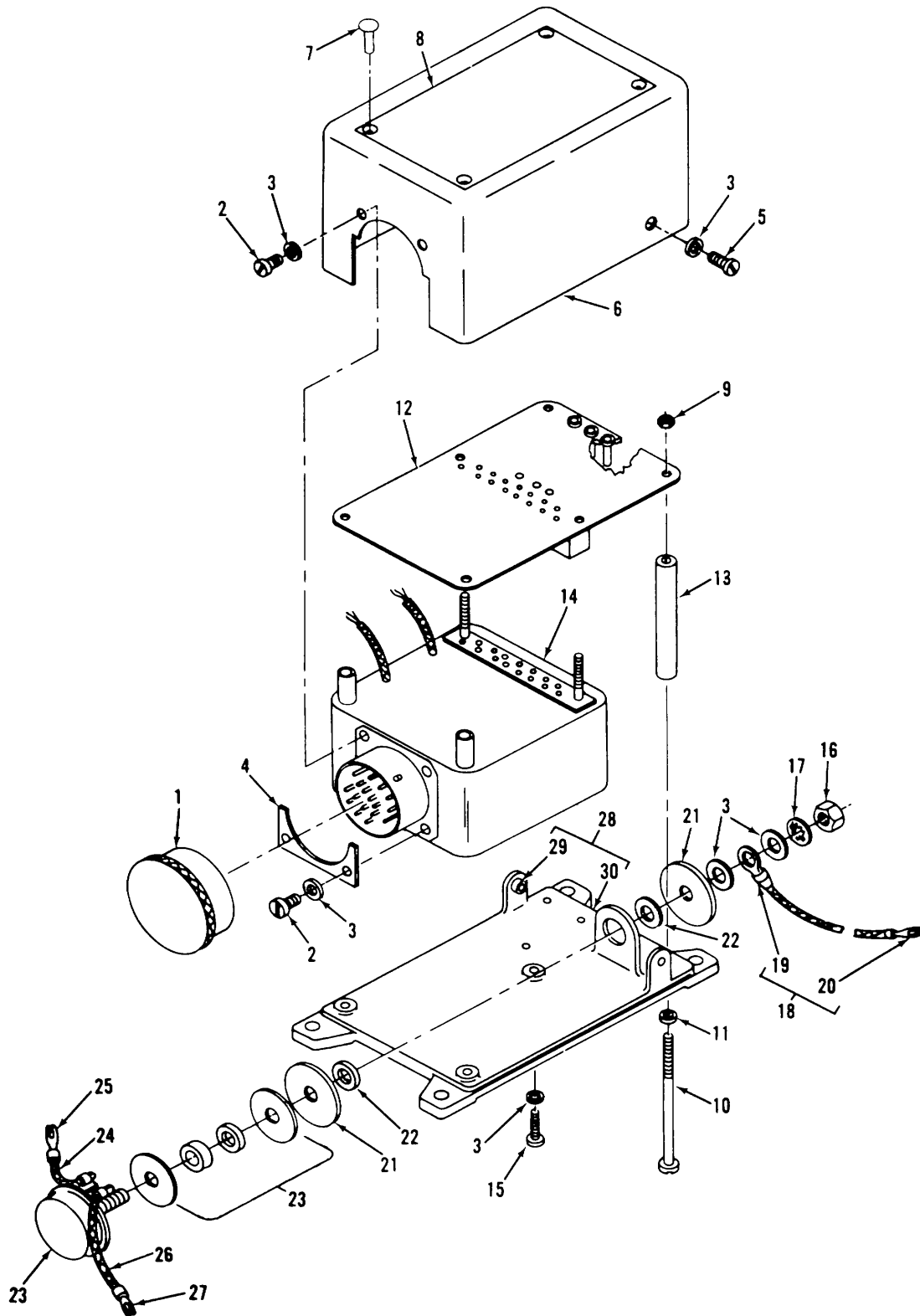

TS 6115-590-34/135

Figure 135. 60 Hz transistor type regulator 296

(1) ILLUSTRATION		(2)	(3)	(4)	(5)	(6) DESCRIPTION	(7)	(8)
(a) FIG NO.	(b) ITEM NO.	SMR CODE	NATIONAL STOCK NUMBER	PART NUMBER	FSCM	USABLE ON CODE	U/M	QTY INC IN UNIT
135	1	PADZZ	5340-00-494-7597	MS90376-22Y	96906	...CAP, DUST	EA	1
135	2	PADZZ	5305-00-993-0190	MS35206-214	96906	...SCREW, PHN	EA	2
135	3	PADZZ	5310-00-167-0831	AN960-4L	88044	...WASHER	EA	7
135	4	XBDZZ		1533279	83298	...PANEL, BLK	EA	1
135	5	PADZZ	5305-00-889-2997	MS35206-215	96906	...SCREW, PNH	EA	2
135	6	XBDZZ		1536935-2	83298	...COVER	EA	1
135	7	XBDZZ	5320-00-078-9679	OE100-5-32	57771	...RIVET	EA	4
135	8	XBDZZ		1546603	83298	...PLATE, IDENT	EA	1
135	9	PADZZ	5310-00-088-0551	MS21044NO4	96906	...NUT, SLFLKG	EA	6
135	10	PADZZ	5305-01-043-0536	819164-180	83298	...SCREW, BDGH.....	EA	4
135	11	PADZZ	5310-00-754-0913	1105303	83298	...WASHER, FLAT	EA	10
135	12	XADZZ		1539214	83298	...COMPONENTS, ELEC.....	EA	1
135	13	XBDZZ		1116735-27	83298	...SPACER, SLY	EA	2
135	14	PADZZ		1546602	83298	...COMPONENTS, ELEC	EA	1
135	15	PADZZ	5305-00-889-2998	MS35206-216	96906	...SCREW, PHN	EA	1
135	16	PADZZ		MS21083CO4	96906	...NUT	EA	1
135	17	PADZZ	5310-00-543-2410	MS35338-40	96906	...WASHER, LOCK	EA	1
135	18	PADZZ	6150-01-039-9824	1539222-1	83298	...LEAD ASSY	EA	1
135	19	XBOZZ		31893	09769	...TERMINAL	EA	1
135	20	XBDZZ		60348-1	84134	...TERMINAL	EA	1
135	21	XBDZZ	5310-00-902-1593	1533299-7	83298	...INSULATOR	EA	1
135	22	XBDZZ	6110-00-901-8256	1538775-4	83298	...WASHER, INSUL	EA	2
135	23	XBDZZ	5961-00-724-2097	1536589-2	83298	...TRANSISTOR	EA	1
135	24	PADZZ	6150-01-039-9825	1539222-2	83298	...LEAD ASSY	EA	1
135	25	XBDZZ		60348-1	84134	...TERMINAL	EA	1
135	26	XBDZZ	5975-00-156-3253	1539222-3	83298	...LEAD ASSY	EA	1
135	27	XBDZZ		60348-1	84134	...TERMINAL	EA	1
135	28	XBDZZ		1537734	83298	...BASE PANEL ASSY.....	EA	1
135	29	XBDZZ		22NGFMA2-40	72962	...NUT, SLFLKG	EA	2
135	30	XBDZZ		1536928	83298	...BASE PANEL	EA	1

Change 1 297

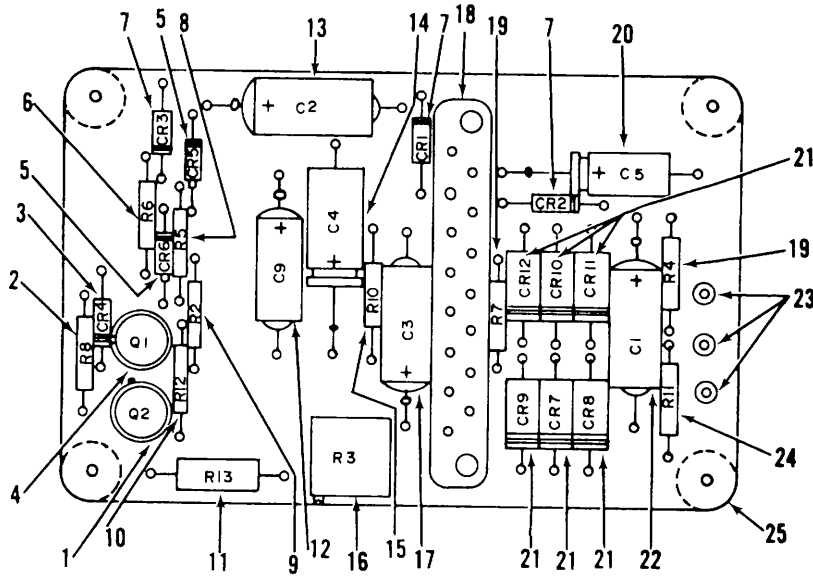

TS 6115-590-34P/136

Figure 136. Printed circuit board, voltage regulator, 60 Hz.

(1) ILLUSTRATION		(2)	(3)	(4)	(5)	(6) DESCRIPTION	(7)	(8)
(a) FIG NO.	(b) ITEM NO.	SMR CODE	NATIONAL STOCK NUMBER	PART NUMBER	FSCM	USABLE ON CODE	U/M	QTY INC IN UNIT
136	1	XBDZZ	5961-00-068-1985	GPE26341	00894	...TRANSISTOR	EA	1
136	2	PADZZ	5905-00-994-0476	200-1541435-204	83298	...RESISTOR	EA	1
136	3	PADZZ	5961-00-087-6047	MILS19500-240	81349	...SEMICONDUCTOR	EA	1
136	4	PADZZ	5961-00-146-2449	1545643-1	83298	...TRANSISTOR	EA	1
136	5	PADZZ	5961-00-226-5134	1118588-9	83298	...SEMICONDUCTOR	EA	2
116	6	PAOZZ	5905-00-512-8861	806-1541435-204	83298	...RESISTOR	EA	1
136	7	XBDZZ	5961-00-729-5499	JAN1 N4868	81349	...SEMICONDUCTOR	EA	3
136	8	PADZZ	5905-00-994-0471	100-1541435-304	83298	...RESISTOR	EA	1
136	9	PADZZ		750-819459-176	83298	...RESISTOR	EA	1
136	10	PADZZ		300-819459-276	83298	...RESISTOR	EA	1
136	11	PADZZ		300-819459-146	83298	...RESISTOR	EA	1
136	12	PADZZ		M39003/01-3094	81349	...CAPACITOR	EA	1
136	13	XBDZZ		1112752-66	83298	...CAPACITOR	EA	1
136	14	XBDZZ	5910-01-013-3705	M39006/09-8572	81349	...CAPACITOR	EA	1
136	15	PADZZ		249-1541435-204	83298	...RESISTOR	EA	1
136	16	PADZZ	5905-00-851-2401	819798-7	83298	...POTENTIOMETER	EA	1
136	17	PADZZ		M39003/01-3032	81349	...CAPACITOR	EA	1
136	18	PADZZ	5935-01-040-7477	1539223-2	83298	...CONNECTOR	EA	1
136	19	PADZZ		100-819459-276	83298	...RESISTOR	EA	2
136	20	PADZZ	5910-00-004-4972	1118301-4	83298	...CAPACITOR	EA	1
136	21	PADZZ	6130-00-234-8433	1542894-2	83298	...RECTIFIER	EA	6
136	22	XBDZZ		1112752-64	83298	...CAPACITOR	EA	1
136	23	PADZZ	5940-00-451-0911	1532184-2	83298	...TERMINAL POST	EA	3
136	24	PADZZ	5905-00-922-9923	402-1541435-204	83298	...RESISTOR	EA	1
136	25	XBDZZ		154599	83298	...PRINTED CKT 8D	EA	1

Change 1 299

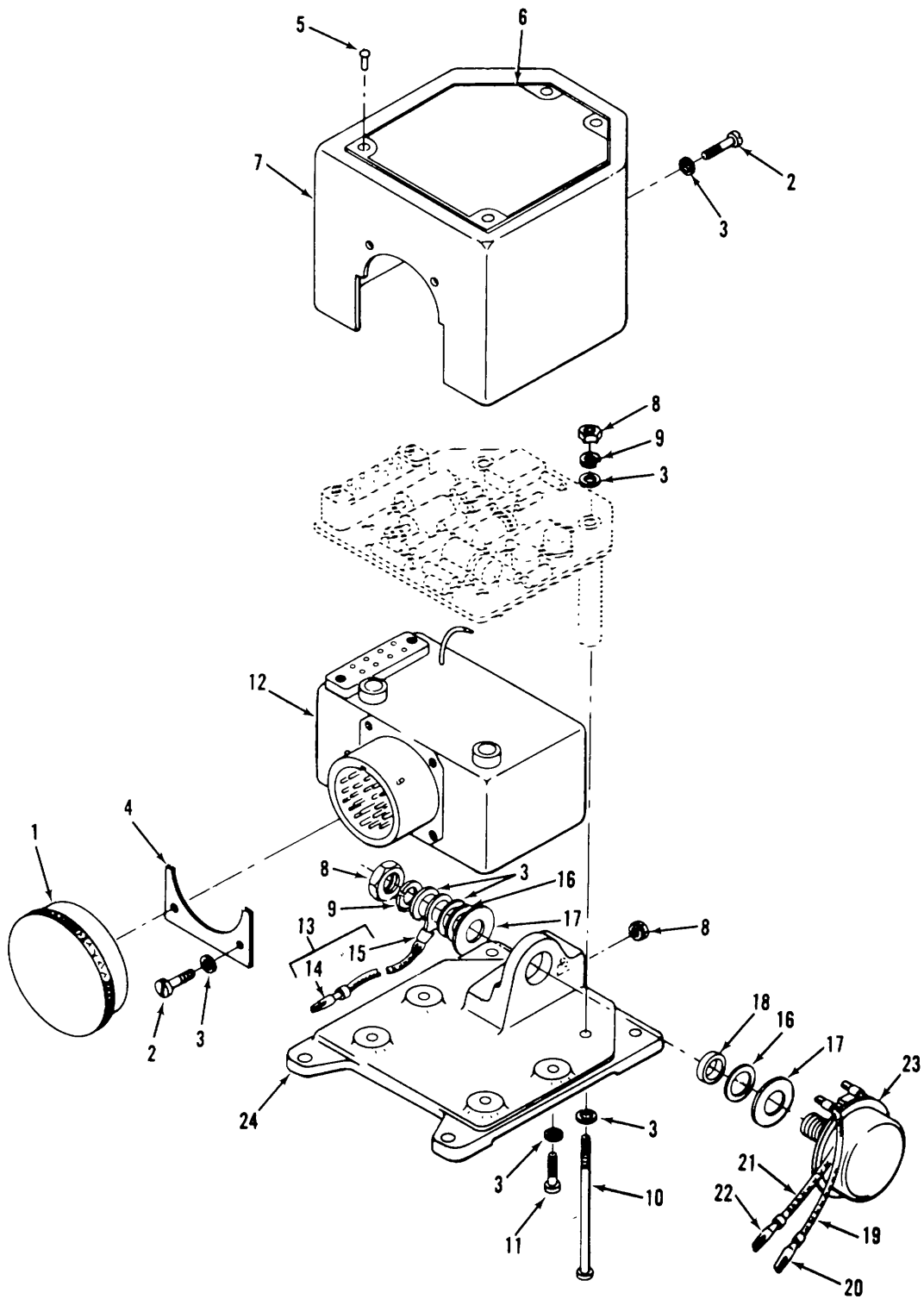

TS 6115-590-34/137

Figure 137. AC, 400 Hz voltage regulator.300
300

(1) ILLUSTRATION		(2)	(3)	(4)	(5)	(6) DESCRIPTION	(7)	(8)
(a) FIG NO.	(b) ITEM NO.	SMR CODE	NATIONAL STOCK NUMBER	PART NUMBER	FSCM	USABLE ON CODE	U/M	QTY INC IN UNIT
137		PAODD	6110-00-019-13B5	13217E3B29	97403	..REGULATOR,VOLTAGE	EA	1
137	1	PADZZ	5340-00-494-7597	MS90376-22Y	96906	...CAP, DUST	EA	1
137	2	PADZZ	53035-00-993-0190	MS35206-21 4	96906	...SCREW	EA	4
137	3	PADZZ	5310-00-167-0831	AN960-4L	88044	...WASHER	EA	13
137	4	XBDZZ		1533279	83298	...PANEL, BLANK	EA	1
137	5	PADZZ		CEIOO-5-32	57771	...RIVET	EA	4
137	6	XBDZZ		1538157	83298	...NAMEPLATE	EA	1
137	7	XBDZZ		1533256	83298	...COVER	EA	1
137	8	XBDZZ		819949-2	83298	...NUT	EA	5
137	9	PADZZ	5310-00-543-2410	AN935-4	88044	...WASHER	EA	4
137	10	XBDZZ		819064-068	83298	...SCREW	EA	4
137	11	PADZZ	5305-00-054-5649	MS51957-15	96906	...SCREW	EA	2
137	12	PADZZ	6110-00-868-1774	1538615	83298	...COMPONENTS ASSY	EA	1
137	13	PADZZ	6150-01-039-9654	1533292-3	83298	...LEAD ASSY	EA	1
137	14	XBDZZ	5940-00-215-4807	60348-1	00779	...TERMINAL	EA	1
137	15	UBDZZ	5940-00-504-4703	320572	00779	...TERMINAL	EA	1
137	16	PADZZ	5365-00-902-0952	1538775-3	83298	...WASHER, INSUL	EA	2
137	17	PADZZ	5330-00-881-1043	1547275-2	83298	...RETAINER, WASHER	EA	2
137	18	XB0ZZ	5310-00-902-1593	1533299-7	83298	...INSULATOR	EA	1
137	19	PADZZ	6150-01-039-9652	1533292-7	83298	...LEAD ASSY	EA	1
137	20	OB0ZZ	5940-00-215-4807	60348-1	00779	...TERMINAL	EA	1
137	21	PADZZ	61 50-01-039-9653	1533292-8	83298	...LEAD ASSY	EA	1
137	22	XBDZZ	5940-00-215-4807	60348-1	00779	...TERMINAL	EA	1
137	23	PADZZ	5961-00-053-9403	1536589-3	83298	...TRANSISTOR	EA	1
137	24	XBDZ71		1533105	83298	...BASE PANEL	EA	1

Change 1 301

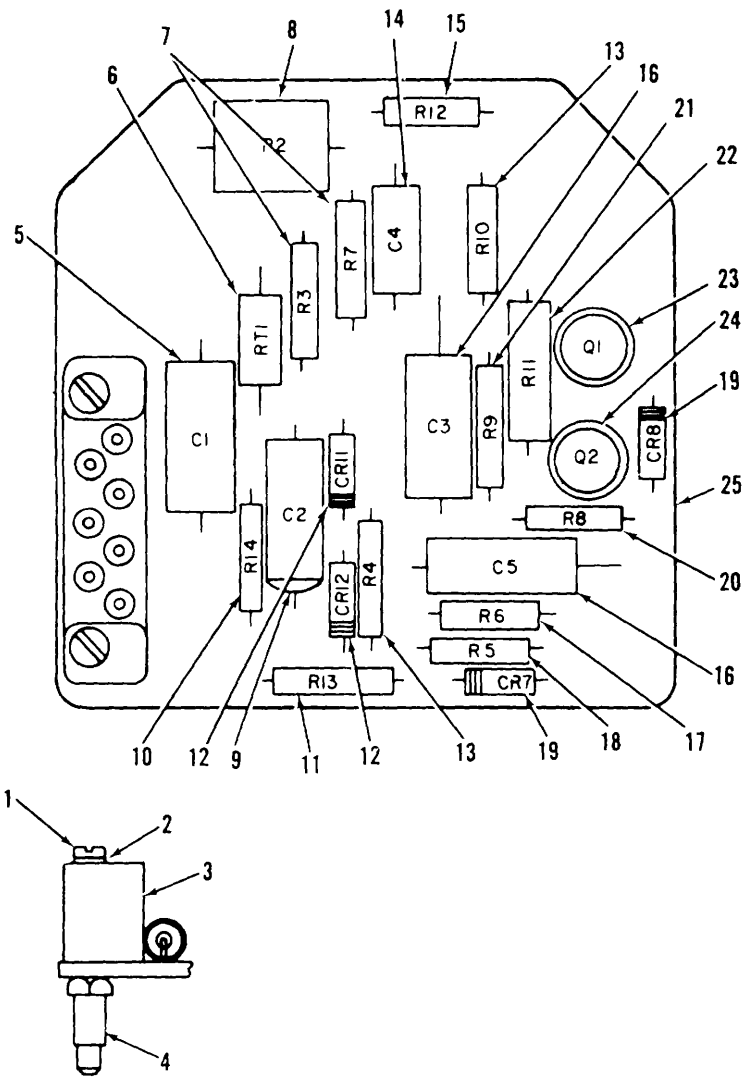

TS 6115-590-34/138

Figure 138. Voltage regulator printed circuit board, 400 Hz

(1) ILLUSTRATION		(2)	(3)	(4)	(5)	(6)	(7)	(8)
(a) FIG NO.	(b) ITEM NO.	SMR CODE	NATIONAL STOCK NUMBER	PART NUMBER	FSCM	DESCRIPTION USABLE ON CODE	U/M	QTY INC IN UNIT
138		PADZZ	6110-00-789-55S4	1533291	83298	...COMPONENT ASSY.....	EA	1
138	1	PADZZ	5305-00-054-5642	M551957-8	96906	...SCREW.....	EA	2
138	2	XBDZZ	5310-00-619-2348	10629644-3	18876	...WASHER.....	EA	2
138	3	PADZZ		300PE7M101	91637	...CONNECTOR PLUG.....	EA	1
138	4	X8DZ7		1533254	83298	...SPACER GUIDE.....	EA	2
13B	5	XBDZZ	5910-00-467-1521	M39003-01-3135	81349	...CAPACITOR.....	EA	1
138	6	PAOZZ		1228-3-401H	14140	...RESISTOR.....	EA	1
138	7	XDBZZ	5905-00-471-2454	MILR39007-	81349	...RESISTOR.....	EA	2
138	8	PADZZ	5905-00-851-2401	819798-7	83298	...POTENTIOMETER.....	EA	1
138	9	PAOZZ	5910-00-494-3377	1500226X0020R0	56289	...CAPACITOR.....	EA	1
138	10	PADZZ	5905-00-82F3882	RSIA202H	91637	...RESISTOR.....	EA	1
138	11	PADZZ	5905-00-952-2379	RSIA600H	91637	...RESISTOR.....	EA	1
13d	12	PAOZZ	5961-00-226-5134	IN937B	04713	...DIODE.....	EA	1
138	13	XBDZZ	5905-00-994-0471	MF5C113F	19701	...RESISTOR.....	EA	2
138	14	PADZZ		1300255C2070CR	56289	...CAPACITOR.....	EA	1
138	15	PADZZ		MFC4021F	19701	...RESISTOR.....	EA	1
138	16	PADZZ	5910-00-246-1003	1300116C207OF0	56289	...CAPACITOR.....	EA	2
138	17	PADZZ		MF5C152F	19701	...RESISTOR.....	EA	1
138	18	PADZZ	5905-00-167-6E72	MF5C787LF	19701	...RESISTOR.....	EA	1
138	19	XBDZZ	5961-00-729-5499	JANIN4868	81349	...SEMICONDUCTOR.....	EA	2
138	20	PAOZZ	5905-00-994-0478	MFSC3011F	19701	...RESISTOR.....	EA	1
138	21	PADZZ	5905-00-092-2168	RSIA502H	916317	...RESISTOR.....	EA	1
138	22	XBDZZ	5905-00-242-2019	RWR89S4990FR	81349	...RESISTOR, FIXED, WIRE.....	EA	1
138	23	PADZZ	5961-00-784-0647	2N657	01295	...TRANSISTOR.....	EA	1
138	24	PADZZ	5961-00-068-1985	2N4036	02735	...TRANSISTOR.....	EA	1
138	25	XBDZZ		1533262	83298	...BOARD CIRCUIT.....	EA	1
					303			

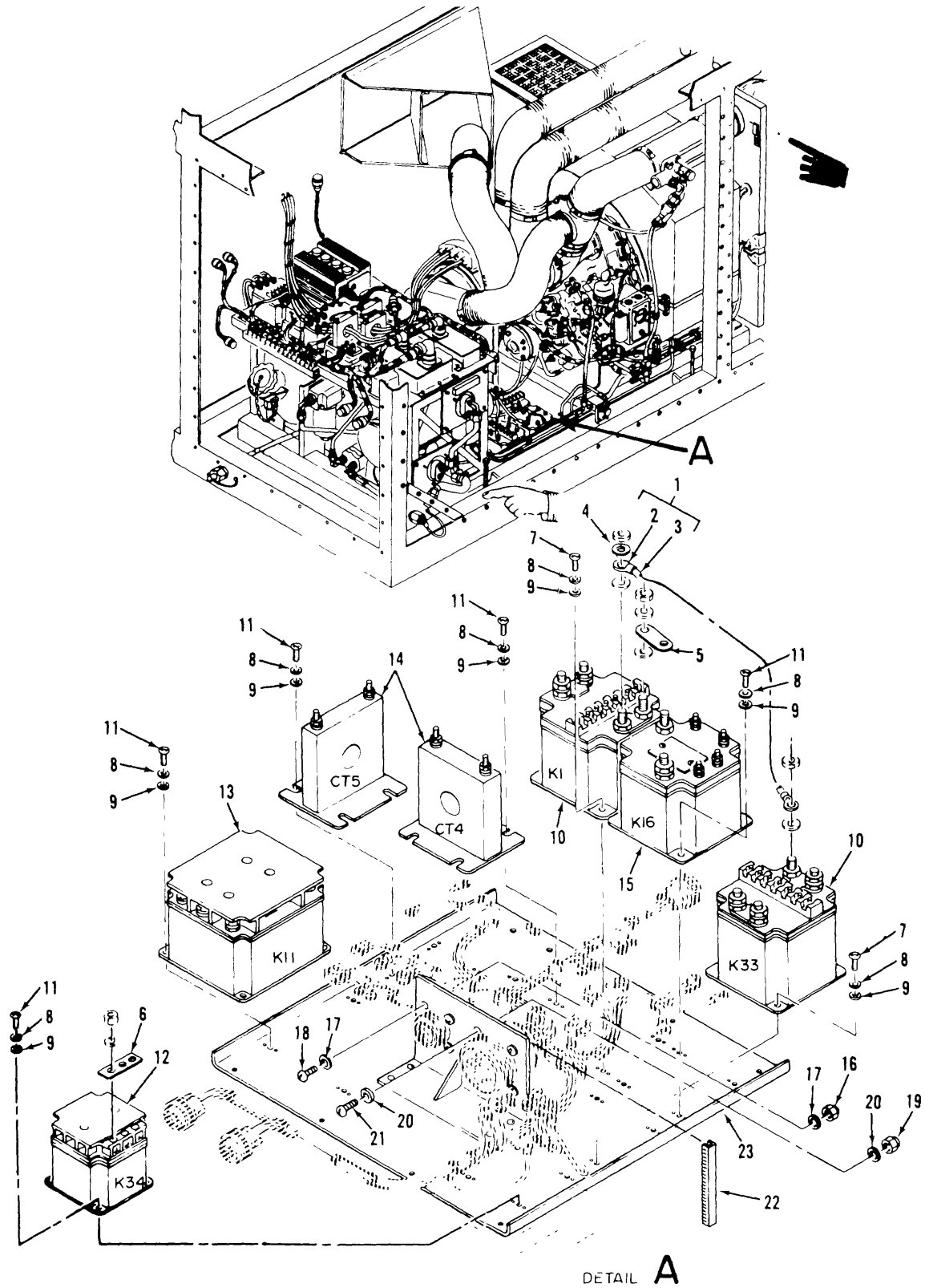

Figure 139. Lower electrical power chassis assembly.
Change 1 304

(1) ILLUSTRATION		(2)	(3)	(4)	(5)	(6)	(7)	(8)
(a) FIG NO.	(b) ITEM NO.	SMR CODE	NATIONAL STOCK NUMBER	PART NUMBER	FSCM	DESCRIPTION USABLE ON CODE	U/M	QTY INC IN UNIT
139		XBFDD		13217E3998	97403	..CHASSISASSEMBLY.....	EA	3
139	1	PADZZ	6150-01-034-8932	13217E3973-1	97403	..LEADELECTRICAL.....	EA	1
137	2	XBOZZ	5940-00-113-8191	13217E3858-8	97403	..TERMINAL.....	EA	2
139	3	XBOZZ	6145-00-578-659b	M5086-2-2-9	81349	..WIRE.....	EA	v
139	4	PA3ZZ	5310-00-167-0837	AN960-616L	88044	..WASHER FLAT.....	EA	1
139	5	PADZZ	6150-00-567-1454	13217E4276	97403	..BUS BAR.....	EA	1
139	6	PAOZZ	6150-00-557-7656	MS25226-4-3	96916	..LINKTERMINAL.....	EA	1
139	7	PAOZZ	5305-00-995-3,41	MS35207-269	96936	..SCREWMACHINE.....	EA	8
139	8	PABZZ	5313-00-596-7691	MS35335-32	96906	..WASHERLOCK.....	EA	28
139	9	PAOZZ	5310-00-167-8B34	AN960-IOL	88044	..WASHER FLAT.....	EA	28
139	10	XBOZZ	5945-00-080-38C0	13217E3835	97403	..RELAY,ELECTROMAGNET.....	EA	2
139	11	PA3ZZ	5305-00-589-7435	MS35207-264	96906	..SCREWMACHINE.....	EA	20
139	12	PAJZZ	S945-01-023-2158	13217E3837	97403	..RELAY,ELECTROMAGNET.....	EA	1
139	13	X83ZZ	5945-00-080-38o2	13217E3899-2	97403	..RELAY,ELECTROMAGNET.....	EA	1
139	14	XBDZZ	5950-00-936-5032	13217E3783	97403	..TRANSFORMERCURRENT.....	EA	2
139	15	XBDZZ	5945-00-121-5805	13217E3834	97403	..RELAY,ELECTROMAGNET.....	EA	1
139	16	PA0ZZ	5310-00-088-0551	MS21044NO4	96906	..NUTSELF-LOCKING.....	EA	4
139	17	PAOZZ	5310-00-167-0831	AN960-4L	98044	..WASHER FLAT.....	EA	8
139	18	PAOZZ	5305-00-889-2999	MS35206-217	96906	..SCREW MACHINE.....	EA	4
139	19	PADZZ	5310-00-811-3494	MS21044NO8	96906	..NUTSELF-LOCKING.....	EA	4
139	20	PAOZZ	5310-00-167-0831	AN960-8L	88044	..WASHERFLAT.....	EA	8
139	21	PAOZZ	5305-00-184-6194	MS35206-246	96906	..SCREWMACHINE.....	EA	4
139	22	PAOZZ		MS21266-2N	96936	..GROMMET.....	EA	V
139	23	XBFZZ		13217E3999	97403	..CHASSIS ASSEMBLY.....	EA	1
					305			

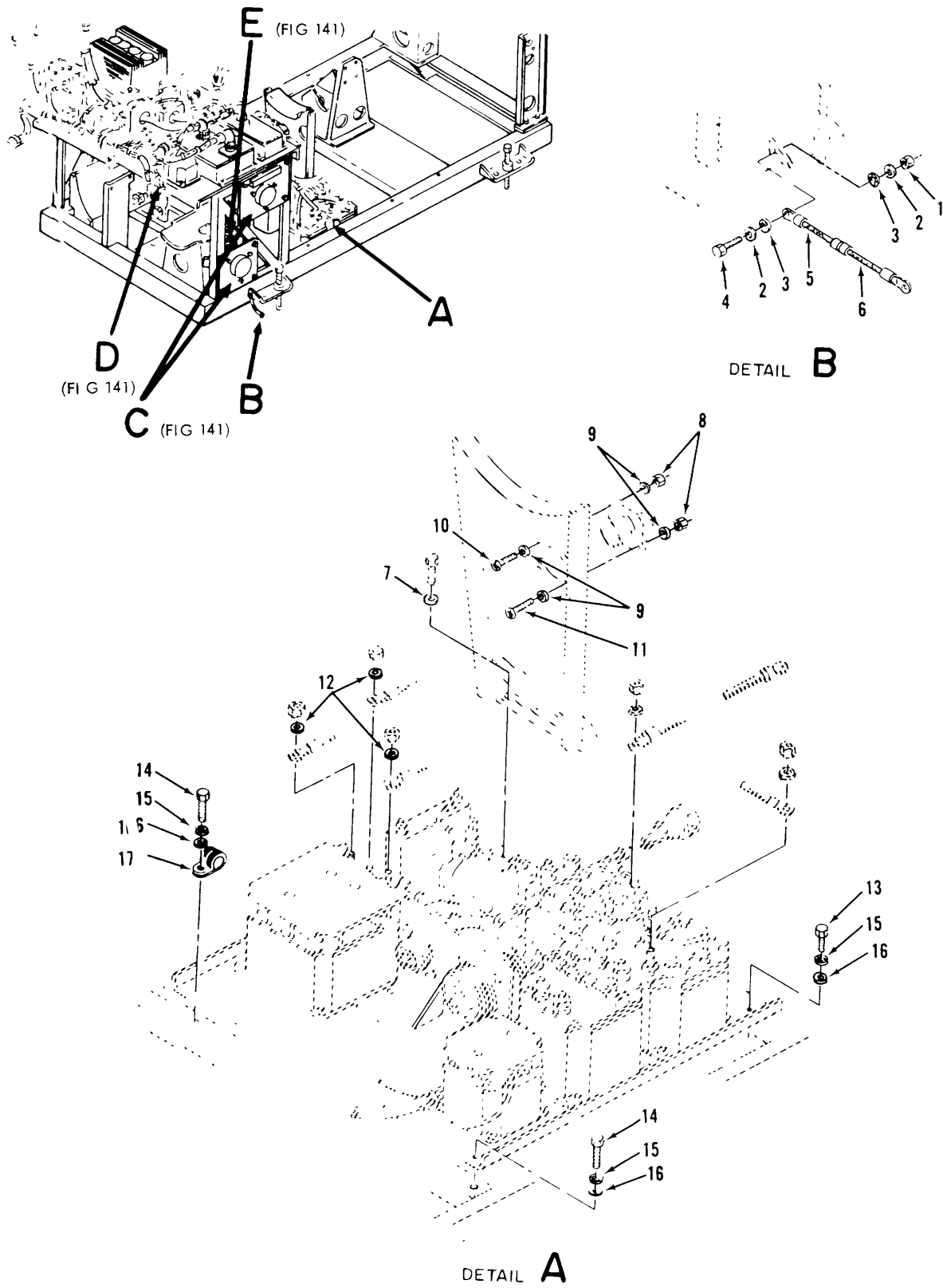

Figure 140. Lower electrical paper chassis assembly mounting components.

(1) ILLUSTRATION		(2)	(3)	(4)	(5)	(6) DESCRIPTION	(7)	(8)
(a) FIG NO.	(b) ITEM NO.	SMR CODE	NATIONAL STOCK NUMBER	PART NUMBER	FSCM	USABLE ON CODE	U/M	QTY INC IN UNIT
140		XC		13217E4002	97403	.ELECTRICAL INSTL	EA	1
140	1	PA3ZZ	5313-00-811-3494	MS21044N08	96906	..NUT SELF-LOCKING	EA	1
140	2	PAOZZ	5310-00-59E-76S3	MS35335-31	96906	..WASHER LOCK	EA	2
140	3	PAOZZ	5313-00-167-0833	AN960-8L	88044	..WASHER FLAT	EA	2
140	4	PAOZZ	5305-00-984-6196	MS35206-248	96906	..SCREW MACHINE	EA	1
140	5	POOZZ	6150-00-811-4539	MS25083-3SB	96906	..JUMPER ASSEMBLY	EA	1
140	6	PA3ZZ	6150-00-686-4797	MS25083-3PB4	969J6	..JUMPER ASSEMBLY	EA	1
140	7	PAOZZ	5310-00-209-0786	MS35335-33	96906	..WASHER LOCK	EA	3
140	8	PAOZZ	5310-00-088-0551	MS21044N04	96906	..NUT SELF	EA	4
140	9	PAOZZ	5310-00-167-0831	AN960-4L	88044	..WASHER FLAT	EA	a
140	10	PAOZZ	5305-00-614-0260	MS35265-17	96906	..SCREW MACHINE	EA	1
140	11	PA3ZZ	5305-00-89-2999	MS35206-217	96906	..SCREW MACHINE	EA	3
143	12	PA3ZZ	5310-00-167-0837	AN960-616L	88044	..WASHERFLAT	EA	3
140	13	PA3ZZ	5306-00-65b0358	AN3-6A	88044	..BOLT MACHINE	EA	2
140	14	PAOZZ	5306-00-274-2119	6N3-SA	88044	..BOLT MACHINE	EA	4
143	15	PAOZZ	5310-00-596-7691	MS35335-32	96906	..WASHER LOCK	EA	16
143	16	PA:ZZ	S310-00-167-0834	AN960-10L	88044	..WASHER FLAT	EA	6
14J	17	PADZZ	5340-00-434-9596	MS21122C6	96906	..CLAMP LOOP	EA	4
					307			

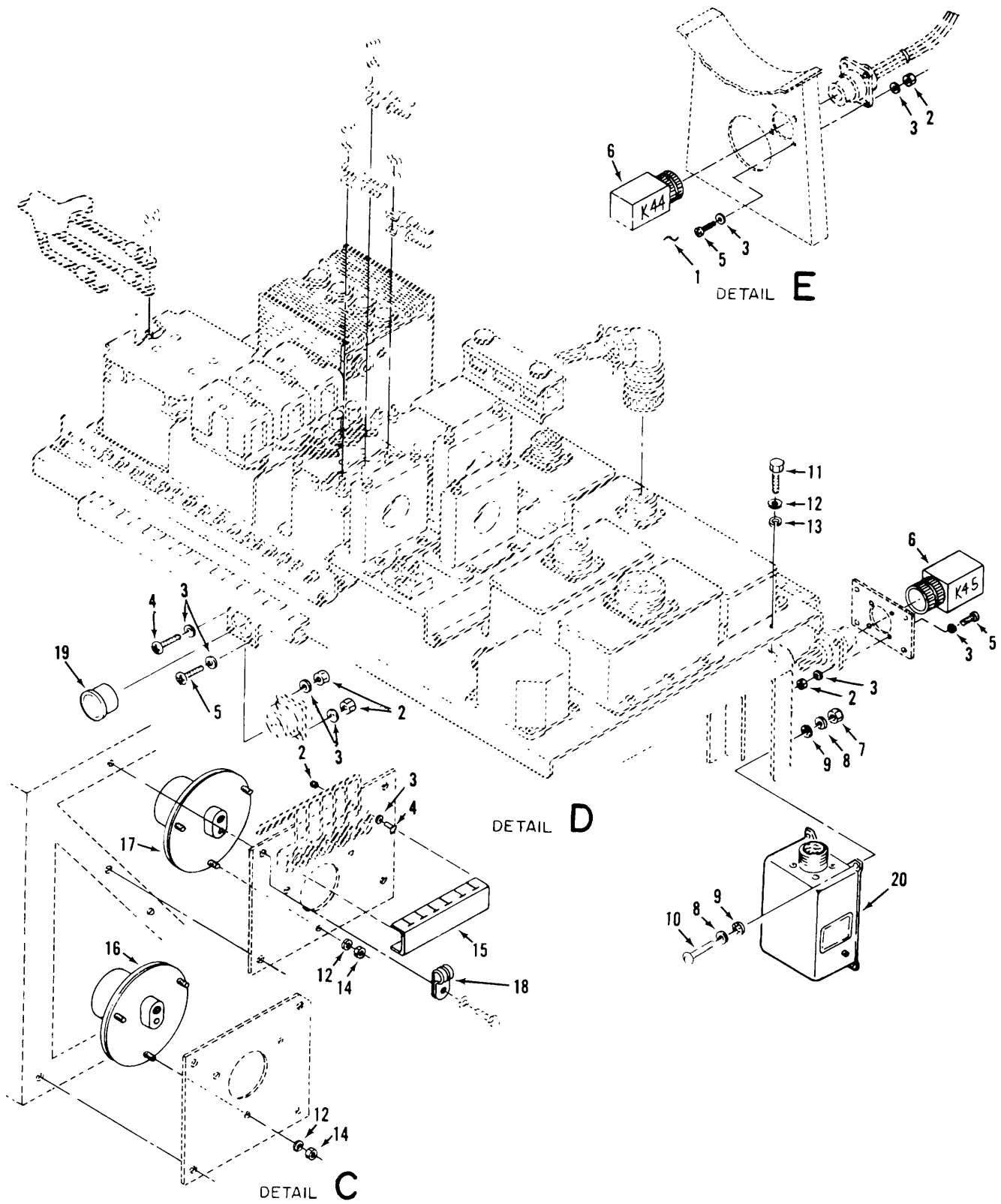
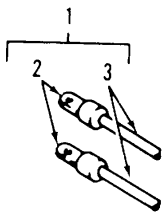
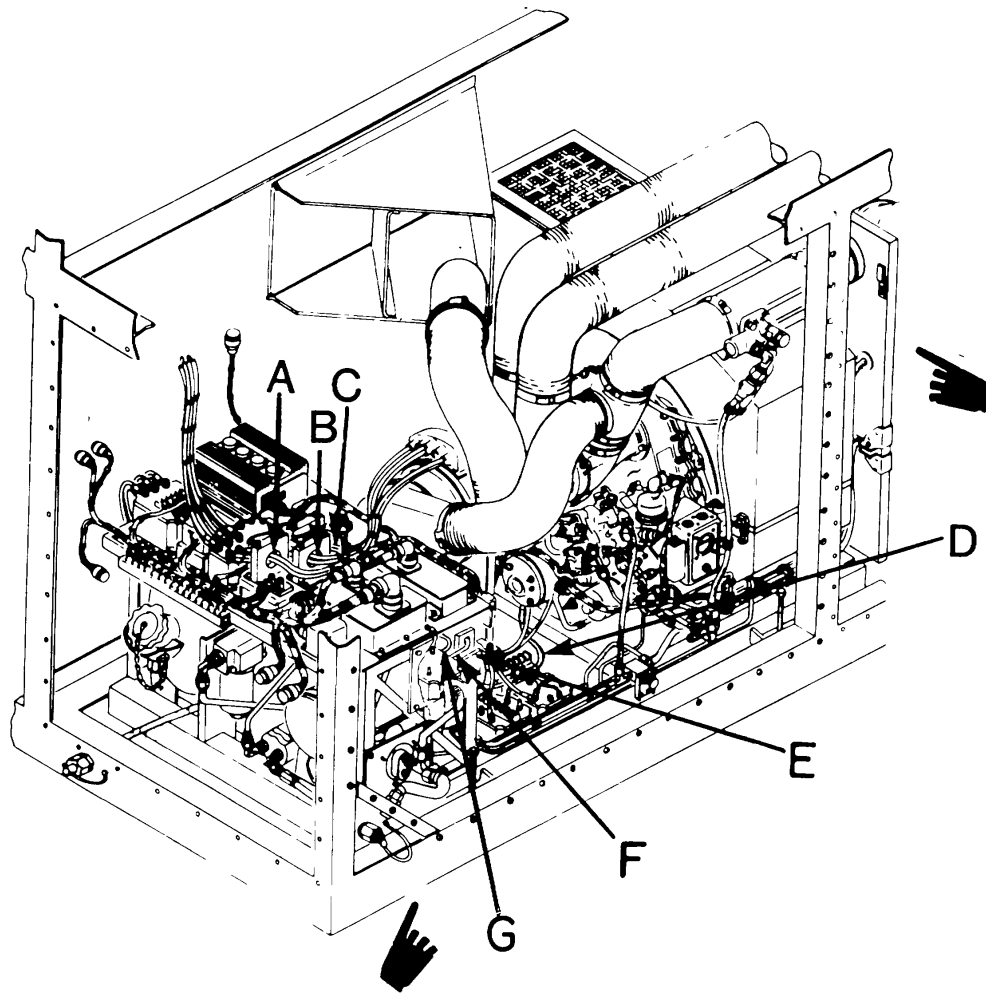
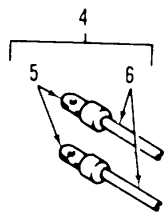

Figure 141. Engine and skid assembly electrical installation.

(1) ILLUSTRATION		(2)	(3)	(4)	(5)	(6)	(7)	(8)
(a) FIG NO.	(b) ITEM NO.	SMR CODE	NATIONAL STOCK NUMBER	FSCM	PART NUMBER	DESCRIPTION USABLE ON CODE	U/M	QTY INC IN UNIT
141	1	XSFZZ	9505-00-221-2650	96906	MS20995C20	..LOCKWIRE	SP	V
141	2	PAOZZ	15310-00-088-0551	96906	MS21044N04	..NUT,SELB-LOCKING	EA	14
141	3	PAOZZ	5310-00-167-0831	88044	AN960-4L	..WASHER,FLAT	EA	26
141	4	PAOZZ	5305-00-889-2999	96906	54S535206-217	..SCREW,MACHINE	EA	5
141	5	PAOZZ	5305-00-614-0260	96906	MS535265-17	..SCREW,MACHINE	EA	9
141	6	PAOZZ	2920-01-039-8559	97403	13218E8824	..RELAY ARMATURE	EA	1
141	7	PAOZZ	5310-00-811-3494	96906	MS21044N08	..NUT,SELF-LOCKING	EA	4
141	8	PAOZZ	5310-00-167-0833	88044	AN960-8L	..WASHER,FLAT	EA	8
141	9	PAOZZ	5310-00-596-7693	96906	MS35335-31	..WASHBR,LOCK	EA	8
141	10	PAOZZ	5305-00-984-6194	96906	MS35206-246	..SCREW,MACHINE	EA	4
141	11	PAOZZ	5306-00-722-0393	88044	AN3-4A	..BOLT,MACHINE	EA	10
141	12	PAOZZ	5310-00-167-0834	88044	AN9SO-10L	..WASHER,FLAT	EA	16
141	13	PAOZZ	5310-00-596-7691	96906	H5S35335-32	..WASHER,LOCK	EA	10
141	14	PAOZZ	5310-00-877-5797	96906	MS521044N3	..NUT,SELF-LOCKING	EA	6
141	15	XBOZZ		97403	13217E3812-1	..COVER,TB	EA	1
141	16	PAOZZ	5930-01-044-9251	97403	13220ES074-1	..SWITCH	EA	1
141	17	PAOZZ	5930-01-049-0713	97403	32208074-2	..SWITCH	EA	1
141	18	PAOZZ	5340-00-151-5998	96906	MS21122-8	..CLAMP,LOOP	EA	1
141	19	XBOZZ	5935-00-137-4671	96906	MS525043-160	..COVER,ELECTRICAL	EA	1
141	20	PAODD	6110-00-934-7942	97403	13217E3830	..REGULATOR,60 HZ	EA	1
					Change 1 309			



DETAIL A



DETAIL B

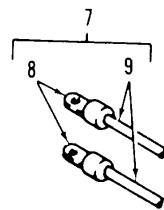

DETAIL C

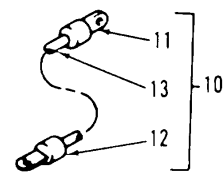

DETAIL D

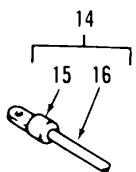

DETAIL E

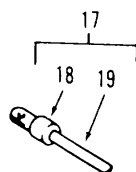

DETAIL F

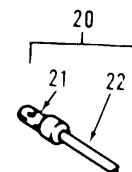

DETAIL G

Figure 142. Engine skid electrical leads
Change 1 310

(1) ILLUSTRATION		(2)	(3)	(4)	(5)	(6) DESCRIPTION	(7)	(8)
(a) FIG NO.	(b) ITEM NO.	SMR CODE	NATIONAL STOCK NUMBER	PART NUMBER	FSCM	USABLE ON CODE	U/M	QTY INC IN UNIT
142	1	PAOZZ	6150-01-034-0325	13217E3973-5	97403	.LEAD ELECTRICAL	EA	2
142	2	XBFZZ	5940-00-113-8191	13217E3858-8	97403	..TERMINAL	EA	2
142	3	XBFZZ	6145-00-578-65S6	M5086-2-2-9	81349	..WIRE	FT	V
142	4	X83ZZ	6150-01-038-8232	13217E3973-7	97403	.LEAD ELECTRICAL	EA	2
142	5	XBfZZ	5940-00-113-8191	13217E3858-8	97403	..TERMINAL	EA	2
142	6	XBFZZ	6145-00-578-6596	M5086-2-/-9	81349	..WIRE	FT	V
142	7	PA3ZZ	h150-01-035-8427	13/17E3973-6	97403	-.LEAD ELECTRICAL	EA	2
142	8	X8FZZ	5940-00-113-8191	13217E3858-8	97433	..TERMINAL	EA	2
142	9	X8FZZ	6145-00-578-6596	M5086-2-2-9	81349	..WIRE	EA	V
142	13	PADZZ	6150-01-033-7E36	13217E3973-2	97403	.LEAD ELECTRICAL	EA	1
142	11	X8FZZ	5940-00-11>8191	13217E3858-8	97403	..TERMINAL	EA	1
142	12	XBFZZ		13217E3858-7	97403	..TERMINAL	EA	1
142	13	XBFZZ	6145-00-578-6596	MS086-2-2-9	81349	..WIRE	EA	V
142	14	PA8ZZ	6150-01-035-3683	13217E3973-8	97403	.LEAD ELECTRICAL	EA	1
142	15	X8FZZ		13217E3858-4	97403	..TERMINAL	EA	2
142	16	XBFZZ	6145-00-578-6594	M5086-2-6-9	81349	..WIRE	FT	V
142	17	PAOZZ	6150-01-035-3684	13217E3973-9	97403	.LEAD ELECTRICAL	EA	1
142	18	XBFZZ		13217E3858-4	97403	..TERMINAL	EA	2
142	19	X8FZZ	6145-00-578-6594	M5086-2-6-9	81349	..WIRE	FT	V
142	20	PA3ZZ	6150-01-034-8931	13217E3973-10	97403	.LEAD ELECTRICAL	EA	1
142	21	X8FZZ		13217E3858-4	97403	..TERMINAL	EA	2
142	22	X8FZZ	6145-00-578-6554	M5086-2-6-9	81349	..WIRE	EA	V
					311			

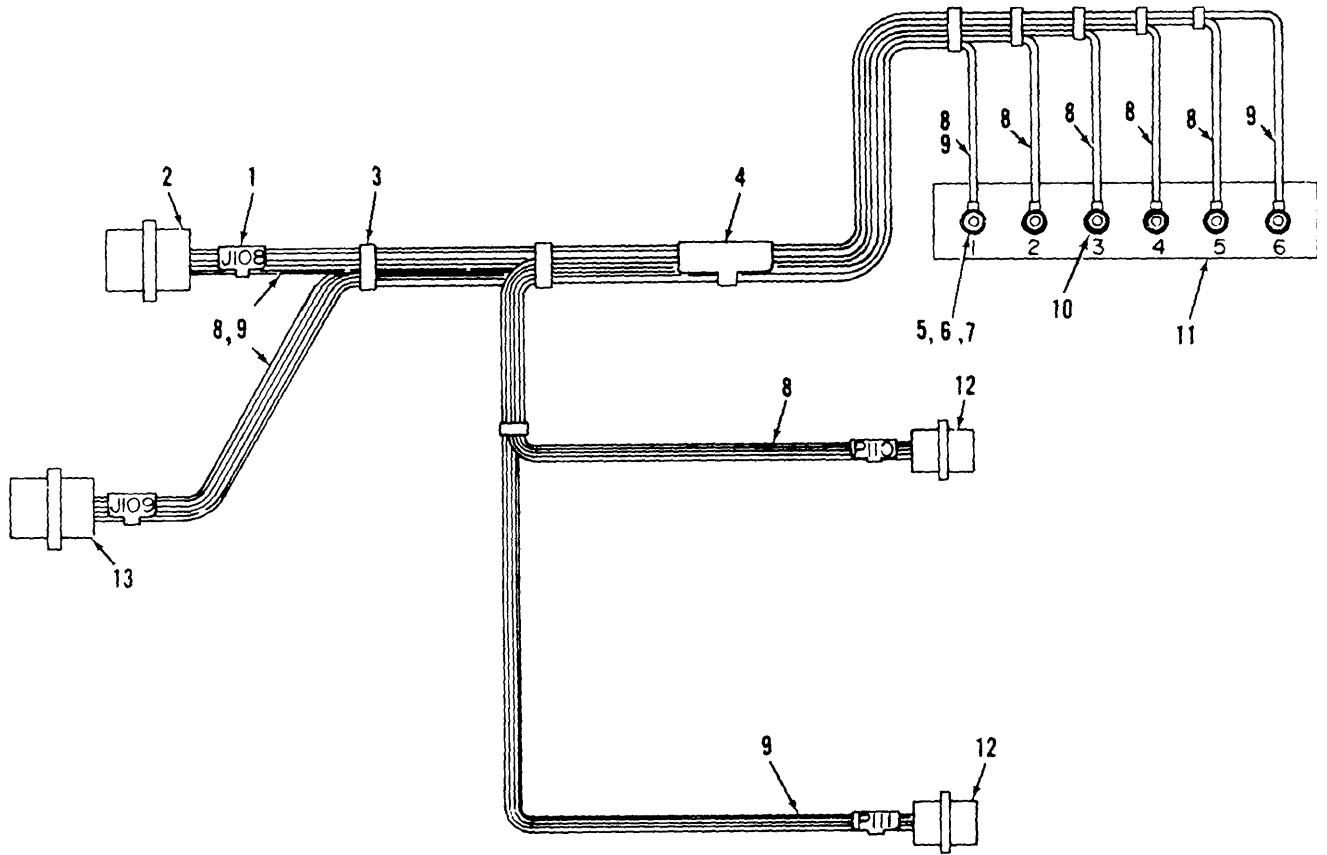

TS 6115-590-34P/14:

Figure 143. Wiring harness, support frame, branched.
312

(1) ILLUSTRATION		(2)	(3)	(4)	(5)	(6)	(7)	(8)
(a) FIG NO.	(b) ITEM NO.	SMR CODE	NATIONAL STOCK NUMBER	PART NUMBER	FSCM	DESCRIPTION USABLE ON CODE	U/M	QTY INC IN UNIT
143		XB8FD		13220E8073	97403	.WIRINGHARNES.....	EA	1
143	1	PAFZZ	5915-00-111-1226	MS3367-5-9E	96906	..STRAP.....	EA	4
143	2	PAFZZ	5935-00-883-1167	MS310IR16SIP	96906	..CONNECTOR.....	EA	1
143	3	PAFZZ	5975-00-156-3253	MS3367-1-9	96906	..STRAP.....	EA	V
143	4	PBFZZ	5915-00-944-1499	MS3368-1-9A	96906	..STRAP.....	EA	1
143	5	PAFZZ	5310-00-410-3025	HS35650-305T	96906	..NUT.....	EA	6
143	6	PAFZZ	5310-00-261-827A	MS35338-100	96906	..WASHER.....	EA	6
143	7	PAFZZ	5310-00-136-1471	AN961-10T	88044	..WASHER.....	EA	6
143	8	XBZZ	6145-00-578-6605	M5086-2-16-9	81349	..WIRE.....	FT	V
143	9	X8FZZ	6145-00-851-8505	M5386-2-20-9	81349	..WIRE.....	FT	V
143	10	X8FZ3	5940-00-1441171	MS25036-103	96906	..TERMIAL.....	EA	16
143	11	X8FZZ	5940-00-950-7784	MS27212-2-16	96906	..TERMINALBOARD.....	EA	1
143	12	PAFZZ	5935-00-813-4716	MS3106RIOSL3S	96986	..CONNECTOR.....	EA	2
143	13	PAFZZ	5935-004-53-1532	MS310OR20-7S	96906	..CONNECTOR.....	EA	1
Change 2 313								

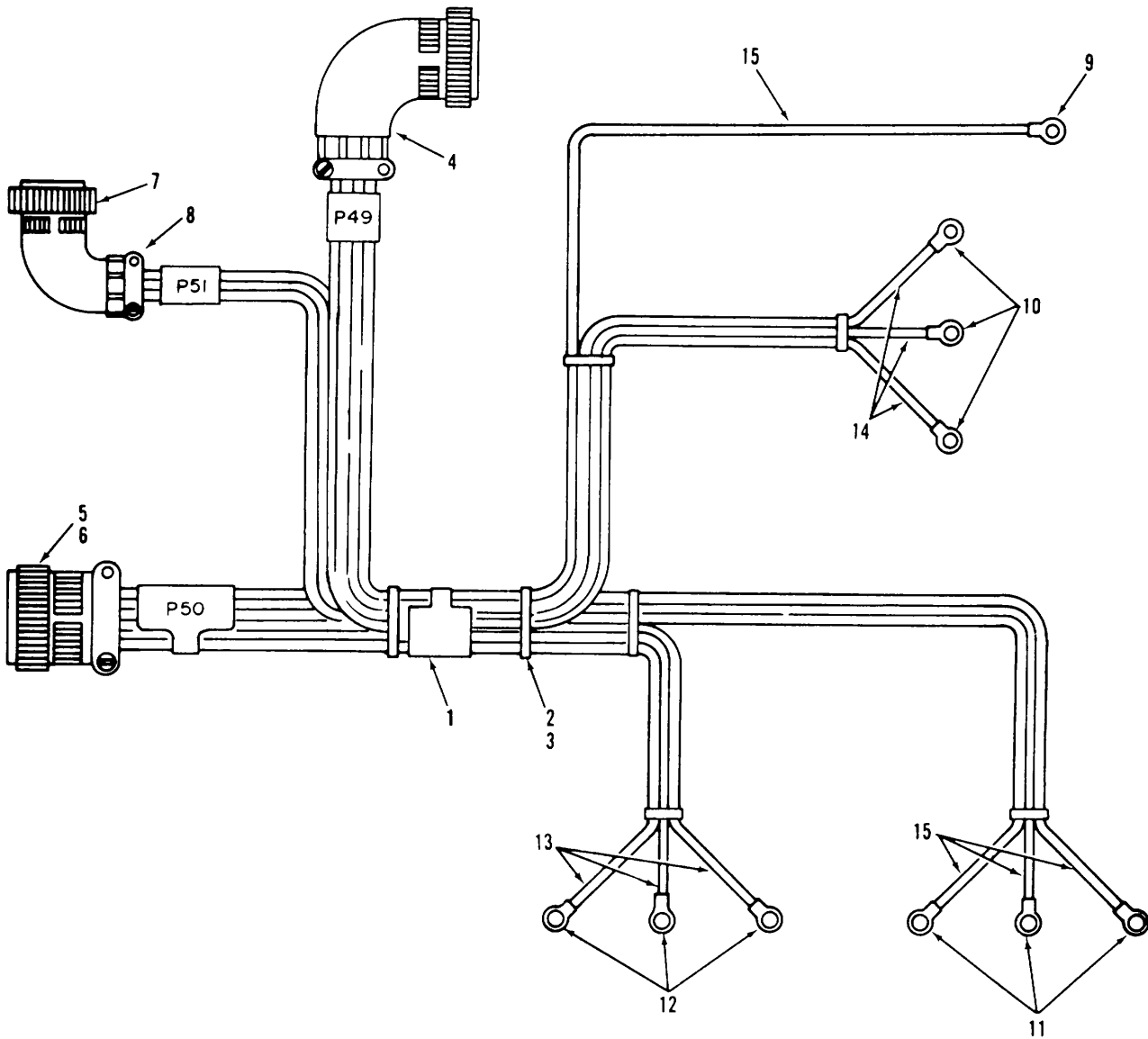

TS 6115-590-34P/144

Figure 144. Wiring harness, power.
314

(1) ILLUSTRATION		(2)	(3)	(4)	(5)	(6) DESCRIPTION	(7)	(8)
(a) FIG NO.	(b) ITEM NO.	SMR CODE	NATIONAL STOCK NUMBER	PART NUMBER	FSCM	USABLE ON CODE	U/M	QTY INC IN UNIT
144		XB3FZ	6115-00-d59-2358	13217E4001	97403	..WIRING HARNESS	EA	1
144	1	PAFZ7	5975-00-03-3403	MS3368-1-9B	96906	..STRAP IDENT	EA	4
144	2	PAFZZ	5975-00-156-3253	MS3367-2-9	96906	..STRAP	EA	65
144	3	PA37Z	5975-00-451-5001	MS3367-3-9	96906	..STRAP IDENT	EA	7
144	4	PAFZZ	13217E3866-3		97403	..CONNECTOR PLUG.....CQH	EA	1
144	5	PAFZZ	5935-00-837-9149	M53106R36-55	96936	..CONNECTORPLUG.....	EA	1
144	6	XBFZZ		ZIL125053-6CL1	81349	..SLEEVING.....	FT	V
144	7	PAFZZ	5935-00-854-7641	MS3108R32-17S	96906	..CONNECTORPLUG.....	EA	1
144	8	PADZZ	5935-00-502-49C6	MS3057-208	96906	..CLAMPCABLE	EA	1
144	9	PAFZZ	5940-00-il5-5006	13217E3858-9	97403	..TERMINAL	EA	1
144	10	PEFZZ	5940-03-113-8190	MS25036-1Z2	96906	..TERMINAL	EA	3
144	11	X8FZZ	5940-00-5SF8984	13217E3859	97403	..TERMINAL	EA	3
144	12	PAFZZ	5940-00-557-4338	13217E3858-6	97403	..TERMINAL	EA	3
144	13	XBFZZ	6145-03-578-6555	M5386-2-4-9	81349	..WIRE	FT	V
144	14	X8FZZ	6145-00-57?-65S4	M5086-2-6-9	81349	..WIRE	FT	V
144	15	XBFZZ	6145-00-578-6601	M5086-2-01-9	81349	..WIRE	FT	V
					315			

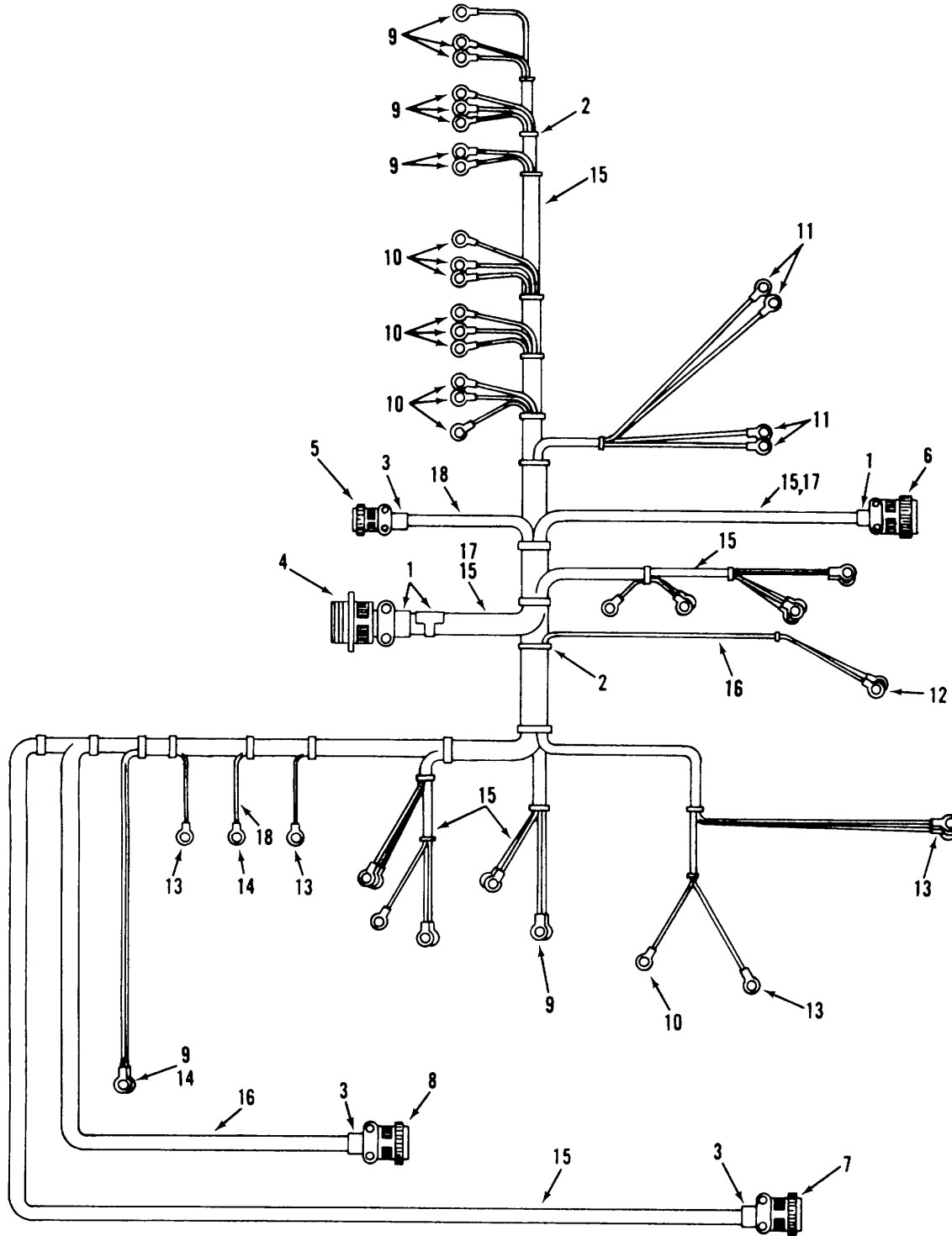

TS 6115-590-34P/145

Figure 145. Wiring harness, engine skid.
316

(1) ILLUSTRATION		(2)	(3)	(4)	(5)	(6) DESCRIPTION	(7)	(8)
(a) FIG NO.	(b) ITEM NO.	SMR CODE	NATIONAL STOCK NUMBER	PART NUMBER	FSCM	USABLE ON CODE	U/M	QTY INC IN UNIT
145		XB3FZ	6L15-00-863-8548	13217E4364	97403	..WIRINGHARNES	EA	1
145	1	PAFZZ	5975-00-944-1499	MS3368-1-9A	96906	..STRAPIDENT	EA	6
145	2	PAFZZ	S975-00-156-3253	MS3367-7-9	96906	..STRAP	EA	36
145	3	PAFZZ	5975-00-482-3954	MS3368-5-9E	96906	..STRAP IDENT	EA	3
145	4	PAFZZ	5935-00-834-2004	M5310OR36-10P	96906	..CONNECTORRECP	EA	1
145	5	PAFZZ	5935-00-408-8920	MS310OR22-28P	96906	..CONNECTORRECP	EA	1
145	6	PAFZE	5935-00-682-0552	MS3106R28-11S	96906	..CONNECTORPLUG	EA	1
145	7	PAFZZ	5935-00-812-1760	MS310OR16-9S	96906	..CONNECTORPLUG	EA	1
145	8	PAFZZ	5935-00-807-8001	M53i06R16-95	96906	..CONNECTORPLUG	EA	1
145	9	PAFZZ	5940-00-557-1629	13217E3854-1	97403	..TERMINAL	EA	27
145	10	PAFZZ	5940-00-143-4173	MS25036-103	96906	..TERMINAL	EA	10
145	11	PAFZZ	5940-00-8130698	MS25036-101	96906	..TERMINAL	EA	4
145	12	PAFZZ	5940-00-113-9826	MS25036-114	96906	..TERMINAL	EA	2
145	13	XBFZZ	5940-00-141477L	MS25036-103	96906	..TERMINAL	EA	6
145	14	PAFZZ	5940-00-14-4794	M525036-I2	96906	..TERMINAL	EA	2
145	15	XBFZZ	6145-00-578-6605	M5016-2-16-9	81349	..WIRE	FT	V
145	16	X8FZZ	6145-00-578-7514	M5086-2-12-9	81349	..WIRE	FT	V
145	17	XBFZZ		MILW5846TYICLE	81349	..WIRE ALUMEL CHROMEL	FT	V
145	18	X8FZZ	6145-00-578-7513	N5386-2-10-9	81349	..WIRE	FT	V

Change 2 317

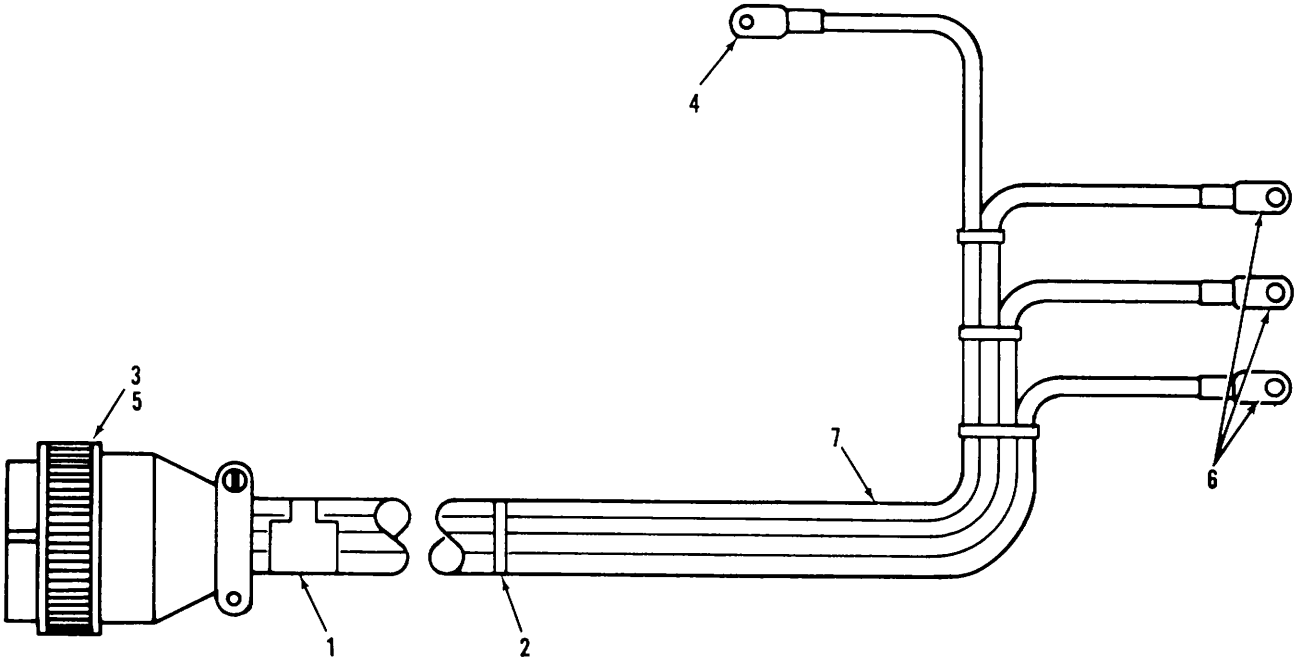

TS 6115-590-34P/146

Figure 146. Wiring harness, battery charger.
318

(1) ILLUSTRATION		(2)	(3)	(4)	(5)	(6)	(7)	(8)
(a) FIG NO.	(b) ITEM NO.	SMR CODE	NATIONAL STOCK NUMBER	PART NUMBER	FSCM	DESCRIPTION USABLE ON CODE	U/M	QTY INC IN UNIT
146		XBOFD		13217E4154	97403	..WIRING	EA	1
146	1	PAFZZ	5975-00-393-1182	MS3368-2-9A	96906	..STRAP,IDENT	EA	2
146	2	PAFZZ	5975-00-451-5001	MS3367-3-9	96906	..STRAP	EA	26
146	3	PAF/Z	5935-00-835-4691	MS3106R36-SP	96906	..CONNECTOR,PLUG	EA	1
146	4	XBFZZ	5940-00-557-4339	13217E3858-7	97403	..TERMINAL	EA	1
146	5	XBFZZ		MIL-I-23053/S	81349	..SLEEVING,INSUL	FT	4
146	6	PAFZZ	5940-00-113-8191	13217E3858-8	97403	..TERMINAL	EA	3
146	7	XBFZ/	6145-00-578-6596	M5086-2-2-9	81349	..WIRE	FT	V
Change 1 319								

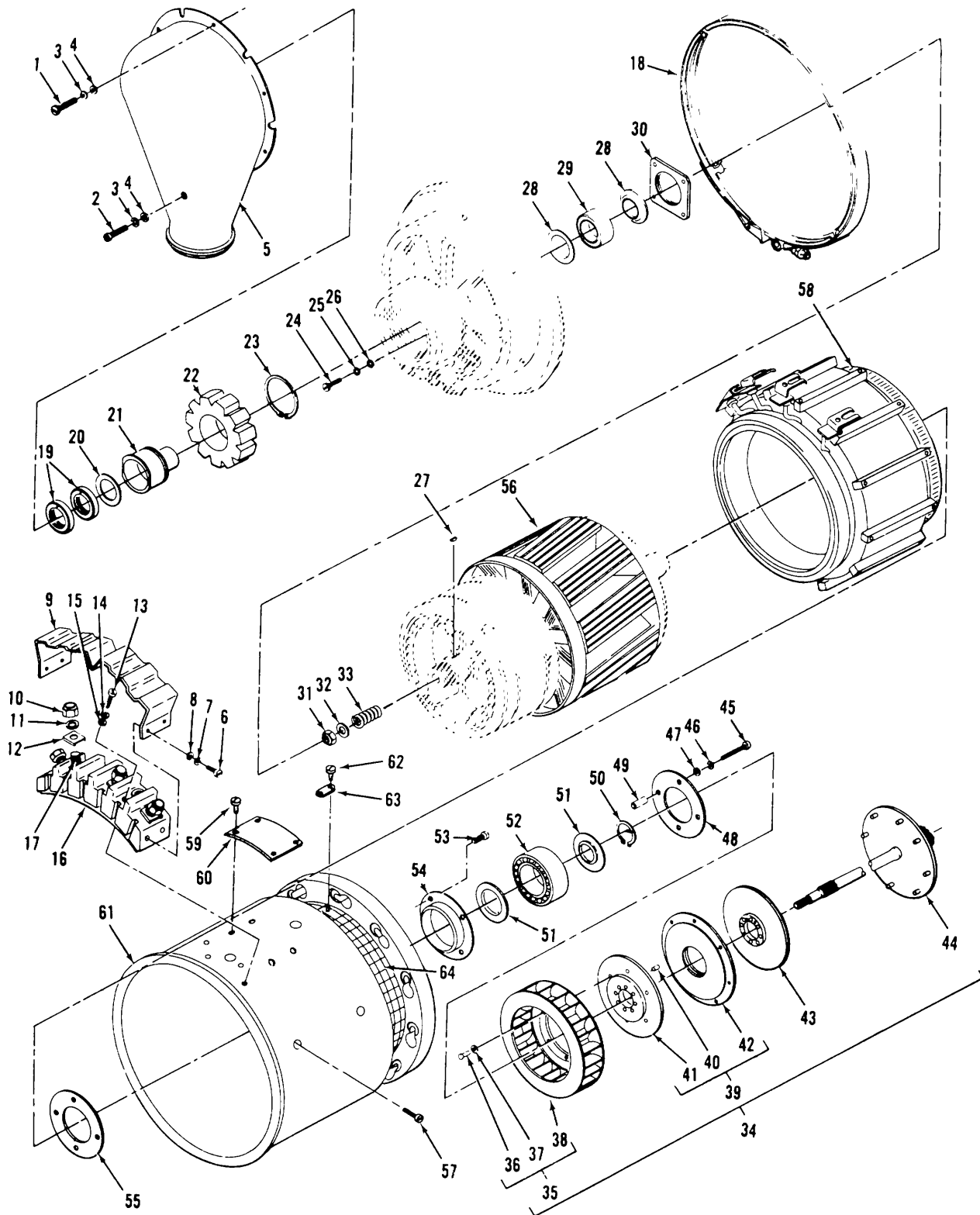

TS 6115-590-34/147

Figure 147. 400 Hz AC generator assembly.

(1) ILLUSTRATION		(2)	(3)	(4)	(5)	(6) DESCRIPTION	(7)	(8)
(a) FIG NO.	(b) ITEM NO.	SMR CODE	NATIONAL STOCK NUMBER	PART NUMBER	FSCM	USABLE ON CODE	U/M	QTY INC IN UNIT
147		PAFDD	2920-00-593-0586	13217E3893	97403	..GENERATOR,ASSY AC	EA	1
147	1	PADZZ	5305-01-042-5048	81401040210	83298	..SCREW	EA	5
147	2	PADZZ	5305-01-047-7703	819010-082	83298	..SCREW	EA	1
147	3	PADZZ	5310-00-933-8120	MS35338-138	96936	..WASHER LOCK	EA	6
147	4	P432??	5310-01-041-3952	950o489	83298	..WASHER FLAT	EA	6
147	5	3802/		1532528	83298	..ADAPTER GEN.....	EA	1
147	6	PADZZ	5335-30-939-9230	MS35275-243	96906	..SCREW	EA	4
147	7	PAOZ/	5313-00>933-8119	MS3533B-137	96936	..WASHER LOCK	EA	4
147	8	P8012	5310-00-55866/07	6N960C8L	88044	..WASHER.....	EA	4
147	9	PAOZZ	5943-33-860-10)16	II1211/83	83298	..COVERTB	EA	1
147	10	PADZZ	5310-00-50-0039	MS/1044N6,	969J6	..NUT	EA	4
147	11	PADZZ	5310-00-183-4355	AN96DC616L	88044	..WASHER.....	EA	4
147	12	XBDZZ		1114030	83298	..WASHERSQUARE	EA	4
147	13	XBDZZ	5305-00-863-2557-	819010-024	83298	..SCREW	EA	4
147	14	PADZZ	5310-00-933-8120	MS35338-138	96936	..WASHER LOCK	EA	4
147	15	XBDZZ	5310-00-516-2701	18357	83298	..WASHER FLAT	EA	4
147	16	PADZZ	5940-01-039-9743	1118340-2	83298	..BLOCK TERMINAL	EA	1
147	17	XBDZZ		TSM-606-653	83298	..SLEEVING.....	EA	1
147	18	PADZZ	5340-00-854-8020	1118370	83298	..BAND RING.....	EA	1
147	19	XBDZZ		1110351	83298	..NUT, RD	EA	2
147	20	XBDZZ		1110350	83298	..WASHER.....	EA	
147	21	XBDZZ		1117834-1	83298	..SHAFT ROTOR.....	EA	1
147	22	XBDZZ		1105309-400	83298	..ROTOR CORE PM	EA	1
147	23	XBDZZ	5365-00-727-3812	819796-177	83298	..RING, RTNG	EA	1
147	24	XBDZZ	5305-00-854-5840	819010-036	83298	..SCREW	EA	4
147	25	XBDZZ	5310-00-516-2701	18357	83298	..WASHER.....	EA	4
147	26	PADZZ	5310-00-933-8120	MS35338-138	96906	..WASHER LOCK	EA	4
147	27	XBDZZ	5315-00-871-4550	1530574	83298	..KEY, WOODRUFF	EA	1
147	28	XBDZZ	6115-00-884-4191	1114105	83298	..SLINGER DIRT	EA	2
147	29	PADZZ	3130-01-042-5768	154R741-5	83298	..BEARING BALL.....	EA	1
147	30	PADZZ	3110-00-694-9125	1320015	83298	..RETAINER BRG.....	EA	1
147	31	PADZZ	5310-00-807-1469	MS21042-5	96906	..NUT	EA	1
147	32	XBDZZ	5310-00-596-0124	1320032	83298	..WASHER.....	EA	1
147	33	XBDZZ		1325868	83298	..SPRING DAMPER.....	EA	1
147	34	PADDL	6115-01-0372496	1538779	83298	..SHAFT DRIVE & FAN	EA	1
147	35	PADZZ	6115-00-879-0862	1118408	83298	...FAN ASSY	EA	1
147	36	PADZZ	5320-00-243-3933	MS20427F4-5	96906RIVET	EA	6
147	37	PADZZ	5310-00-638-0857	AN960C6L	81352WASHER.....	EA	6
147	38	PADZZ	6115-01-040-1329	1118592	83298FAN	EA	1
147	39	XBDL		1118593	83298	...PLATE AY FRONT	EA	1

(1) ILLUSTRATION		(2)	(3)	(4)	(5)	(6) DESCRIPTION	(7)	(8)
(a) FIG NO.	(b) ITEM NO.	SMR CODE	NATIONAL STOCK NUMBER	PART NUMBER	FSCM	USABLE ON CODE	U/M	QTY INC IN UNIT
147	40	PADZZ	5310-01-040-6553	1118346	83298	...PIN	EA	8
147	41	XBDZZ		1118371	83298	...PLATE FRONT	EA	1
147	42	XBDZZ		1118332	83298	...PLATE FRICTION	EA	1
147	43	XBDZZ		1118358	83298	...PLATE FRICTION	EA	1
147	44	PADZZ	6115-00-803-9236	1538780	83298	...SHAFT AY DRIVE	EA	1
147	45	XBDZZ	5305-00-850-2463	1118409-1	83298	..SCREW MACH.....	EA	4
147	46	PADZZ	5310-00-933-8120	MS35338-138	96906	..WASHER LOCK	EA	4
147	47	PADZZ	5310-00-167-0812	AN960C10L	88044	..WASHER.....	EA	4
147	48	PADZZ	6115-00-884-7373	1118562	83298	..RETAINER OUTER BRG	EA	1
147	49	XBDZZ		1325794-1	83298	..BUSHING	EA	4
147	50	PADZZ	5365-00-804-2185	MS16624-4118	96906	..RING RTG	EA	1
147	51	XBDZZ	2925-00-303-8171	846726	83298	..SLINGER DIRT	EA	2
147	52	PADZZ	3110-01-041-5152	1548740-6	83298	..BEARING BALL.....	EA	1
147	53	PADZZ	5305-00-863-2556	1107680-1	83298	..SCREW	EA	4
147	54	PADZZ		1118543	83298	..LINER BEARING.....	EA	1
147	55	PADZZ	3110-00-884-7372	1118561	83298	..RETAINER INNER BRG.....	EA	1
147	56	XBDZZ		890526-24	83298	..WIRE BALANCING	EA	1
147	57	XBDZZ		1107680-6	83298	..SCREW	EA	12
147	58	PADZZ	6115-01-040-1475	1538632	83298	..STATOR GEN	EA	1
147	59	PADZZ	5305-00-053-1111	MS24621-7	96906	..SCREW SELF-TAP	EA	4
147	60	XBDZZ		1538530	83298	..PLATE IDENT	EA	1
147	61	XBDDL		1538531	83298	..HOUSING ASSY	EA	1
147	62	PADZZ		AN530C6RE8	88044	..SCREW	EA	2
147	63	PADZZ	5365-00-992-8966	1102099	83298	..SPACER.....	EA	1
147	64	PADZZ	5335-01-041-4647	1530665	83298	..SCREEN.....	EA	1
					322			

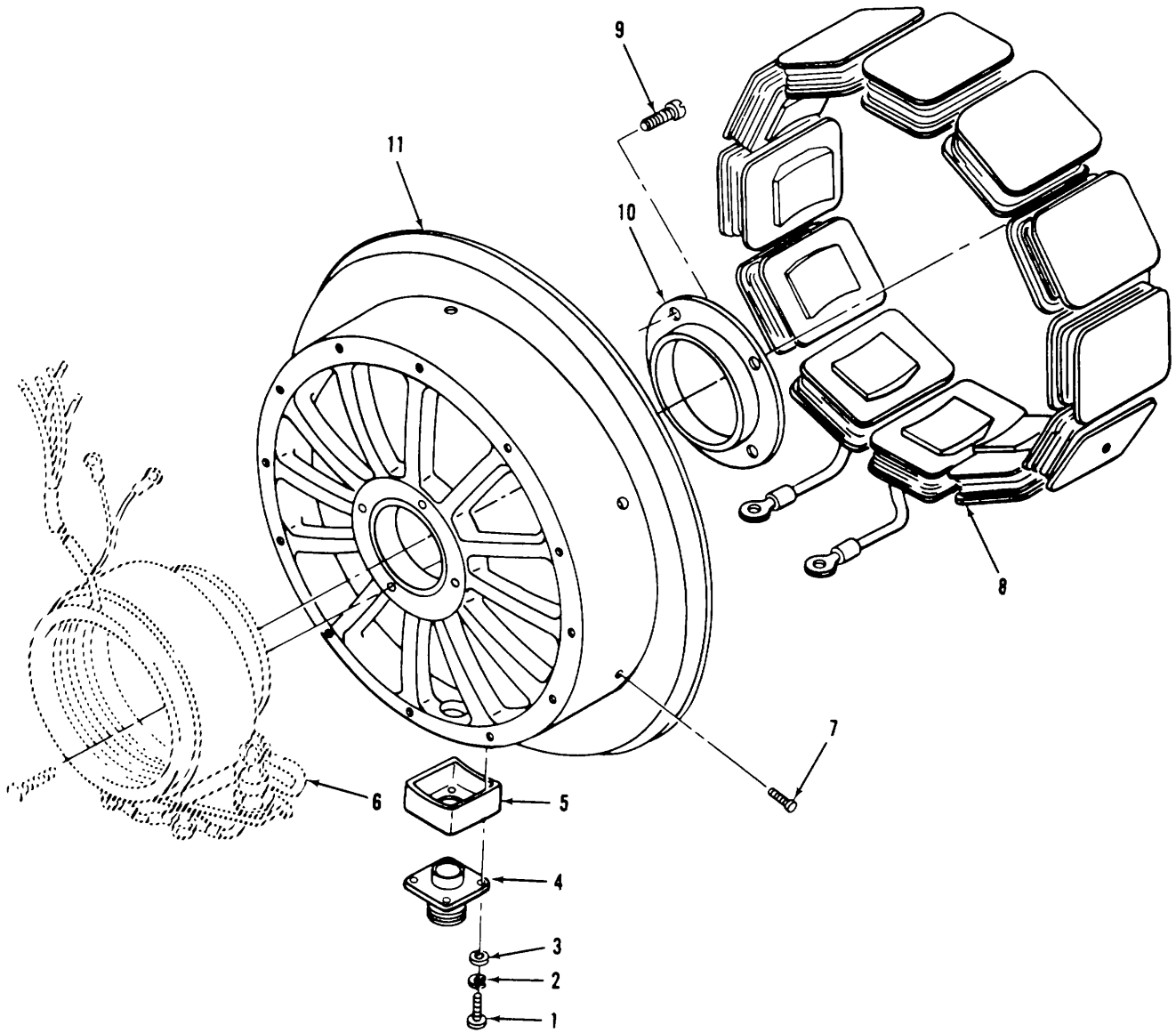

TS 6115-590-34P/148

Figure 148. 400 Hz AC generator, end bell assembly.
324

(1) ILLUSTRATION		(2)	(3)	(4)	(5)	(6)	(7)	(8)
(a) FIG NO.	(b) ITEM NO.	SMR CODE	NATIONAL STOCK NUMBER	PART NUMBER	FSCM	DESCRIPTION USABLE ON CODE	U/M	QTY INC IN UNIT
148		PADDL	6115-01-037-2500	1538528	83298	..END BELL ASSEMBLY	EA	1
148	1	XBDZZ		819014-024	83298	...SCREW	EA	4
148	2	PADZZ	5310-00-933-8118	MS35338-135	96906	...WASHER, LOCK	EA	4
148	3	PADZZ	5310-00-579-5191	890486	83298	...WASHER	EA	4
148	4	PADZZ	5935-01-045-6647	1118772	83298	...CONNECTOR,RECP	EA	1
148	5	PADZZ		1118756	83298	...SPACER, CONN	EA	1
148	6	PADZZ		M23053/5-104-9	81349	...SLEEVING	EA	5
148	7	PADZZ		819760-1	83298	...SCREW	EA	6
148	8	PADZZ	6125-01-045-8876	1118284-1	83298	...STATOR ASSY	EA	1
148	9	PADZZ	5305-00-619-5079	AN507C440-8	88044	...SCREW	EA	2
148	10	PADZZ		1329014	83298	...LINER, BEARING	EA	1
148	11	PADZZ	6115-01-040-1465	1538705	83298	...END BELL	EA	1
					Change 1 325			

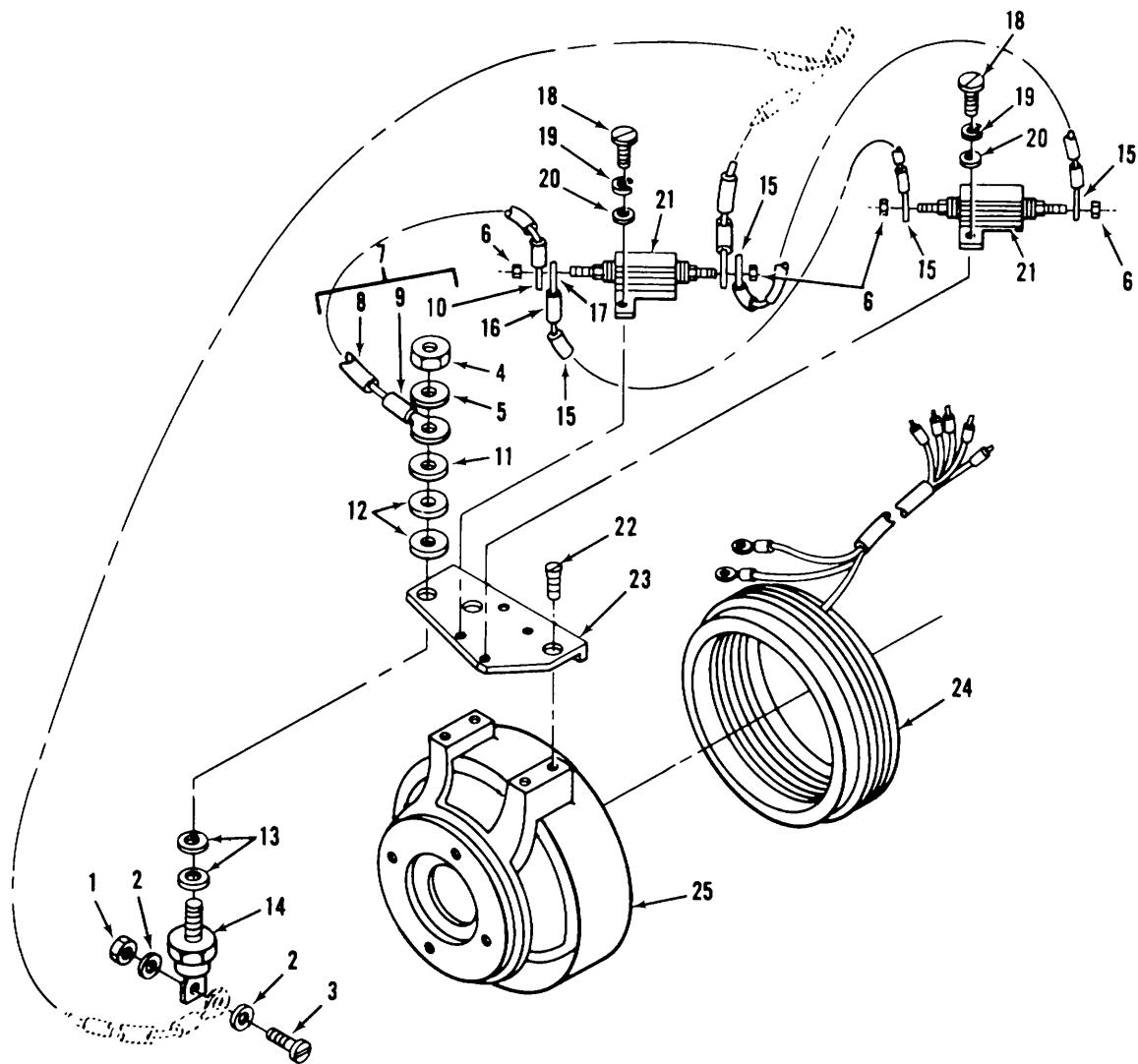

TS 5115-590-34P/149

Figure 149. 400 Hz AC generator, stator, assembly.

(1) ILLUSTRATION		(2)	(3)	(4)	(5)	(6) DESCRIPTION	(7)	(8)
(a) FIG NO.	(b) ITEM NO.	SMR CODE	NATIONAL STOCK NUMBER	PART NUMBER	FSCM	USABLE ON CODE	U/M	QTY INC IN UNIT
149	PADDL	6115-01	039-0091	1538529	83298	...STATOR AY GEN.....	EA	1
149	1	PADZZ	5310-00-905-8451	MS20364-632	96906	...NUT	EA	1
149	2	XBDZZ	5310-00-849-3952	1102665	83298	...WASHER	EA	2
149	3	PADZZ	5305-00-922-6286	MS35338-44	96906	...SCREW	EA	1
149	4	PADZZ	5310-00-849-6504	1111961	83298	...NUT SPL	EA	1
149	5	PADZZ	5310-00-582-5965	MS35338-44	96906	...WASHER LOCK	EA	1
149	6	PADZZ	5310-00-905-8451	MS20364-632	96906	...NUT	EA	4
149	7	PADZZ	6150-01-039-9826	1117790-4	83298	...LEAD ASSY.....	EA	1
149	8	XBDZZ		TSM-1006-225	09769	...SLEEVING.....	EA	1
149	9	XBDZZ		31882	83298	...TERMINAL	EA	1
149	10	XBDZZ		819960-27	88044	...TERMINAL	EA	1
149	11	PADZZ	5310-00-515-7449	AN960C416L	83298	...WASHER.....	EA	1
149	12	XBDZZ		1118234-1	83298	...INSULATOR WASHER	EA	2
149	13	XBDZZ		1111952	83298	...INSULATOR BSHG	EA	2
149	14	XBDZZ		1N1185R	05277	...SEMICNDR DEVICE	EA	1
149	15	XBDZZ		1117790-5	83298	...LEAD-ASSY	EA	2
149	16	XBDZZ		TSM-1006-160	83298	...SLEEVING.....	EA	2
149	17	XBDZZ		31882	09769	...TERMINAL	EA	2
149		PADZZ	5905-01-050-3882	1538534	83298	...RESISTOR AY.....	EA	2
149	19	PADZZ	5305-00-925-4774	MS35275-214	96906	...SCREW	EA	4
149	19	PADZZ	5310-00-543-2410	MS35338-40	96906	...WASHER LOCK	EA	4
149	20	PADZZ	5310-00-595-6425	AN960C4L	88044	...WASHER.....	EA	4
149	21	PADZZ	5905-01-050-3882	1107171-14	83298	...RESISTOR FIXED.....	EA	1
149	22	PADZZ	5305-00-763-6962	MS35200-24	96906	...SCREW	EA	2
149	23	XBDZZ		1538535	83298	...PANEL BLANK.....	EA	1
149		XBDDL		1538754	83298	...PM ASSY STATOR	EA	1
149	24	XBDZZ		1538755	83298	...PM STATOR.....	EA	1
149	25	XBDZZ		1117745	83298	...HOUSING.....	EA	1
					327			

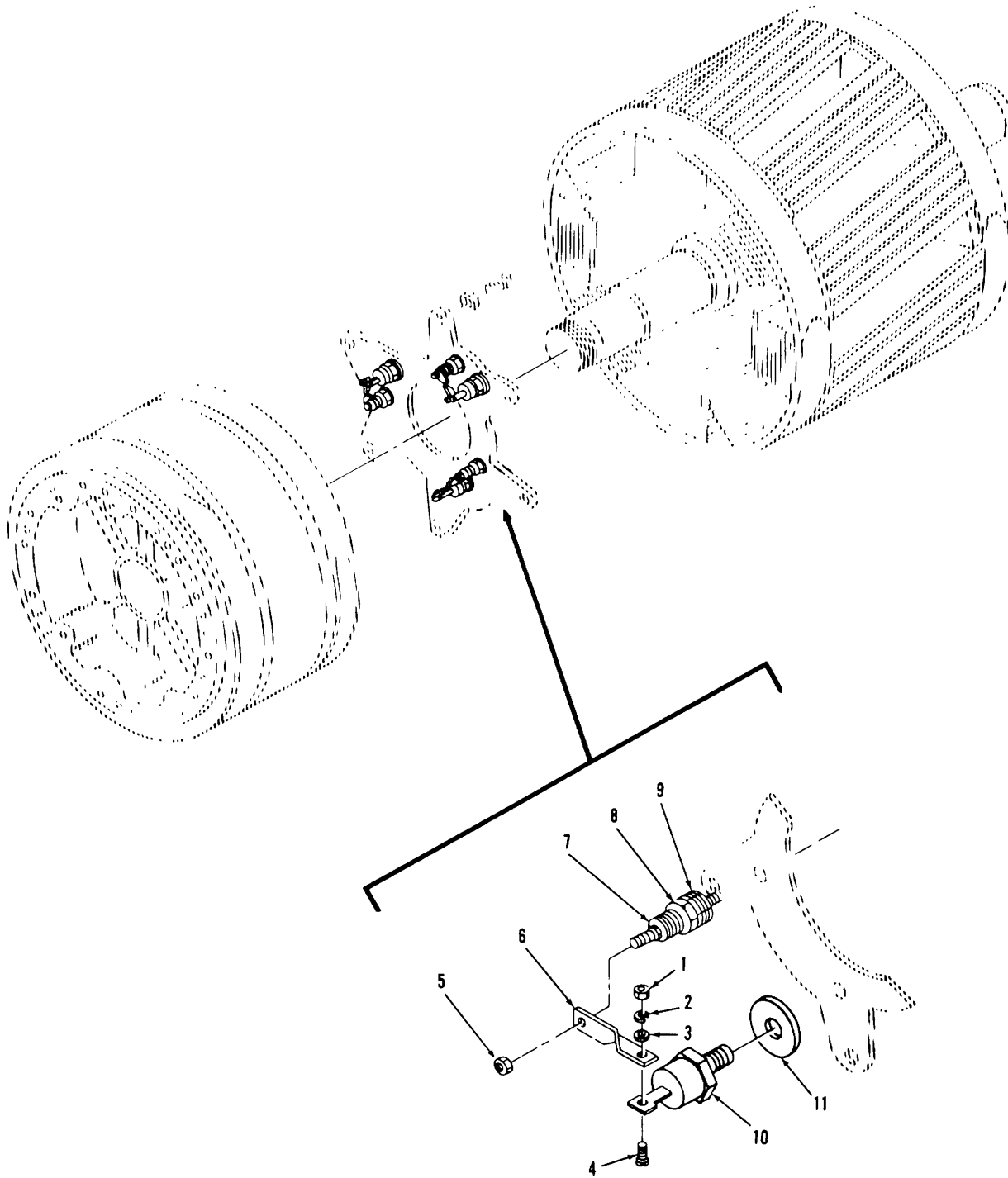

TS 6115-590-34P/150

Figure 150. 400 Hz AC generator, roto- assembly.

(1) ILLUSTRATION		(2)	(3)	(4)	(5)	(6)	(7)	(8)
(a) FIG NO.	(b) ITEM NO.	SMR CODE	NATIONAL STOCK NUMBER	PART NUMBER	FSCM	DESCRIPTION USABLE ON CODE	U/M	QTY INC IN UNIT
150		6115-01-	044-8957	1538785-1	83298	..ROTOR.....	EA	1
150	1	5310-00-	088-0551	MS21044N04	96906	...NUT	EA	3
150	2	5310-00-	543-2410	MS35338-40	96906	...WASHER LOCK	EA	3
150	3	5310-00-	595-6425	AN960C4L	88044	...WASHER	EA	3
150	4	5305-00-	339-8973	819504-012	83298	...SCREW	EA	3
150	5	5310-00-	956-0054	817787-6	83298	...NUT	EA	3
150	6	6115-00-	906-2452	1118212	83298	...LEAD ELECT.....	EA	3
150	7	5310-00-	934-9748	MS35649-244	96906	...NUT	EA	3
150	8	5310-00-	849-9375	859779	83298	...WASHER INSUL	EA	3
150	9	5905-00-	873-2651	1117718-1	83298	...RESISTIOR FIXED.....	EA	3
150	10	5961-00-	752-5701	1110365-4	83298	...RECTIFIER.....	EA	3
150	11	5365-00-	851-1281	1105890	83298	...SHIM.....	EA	3
					329			

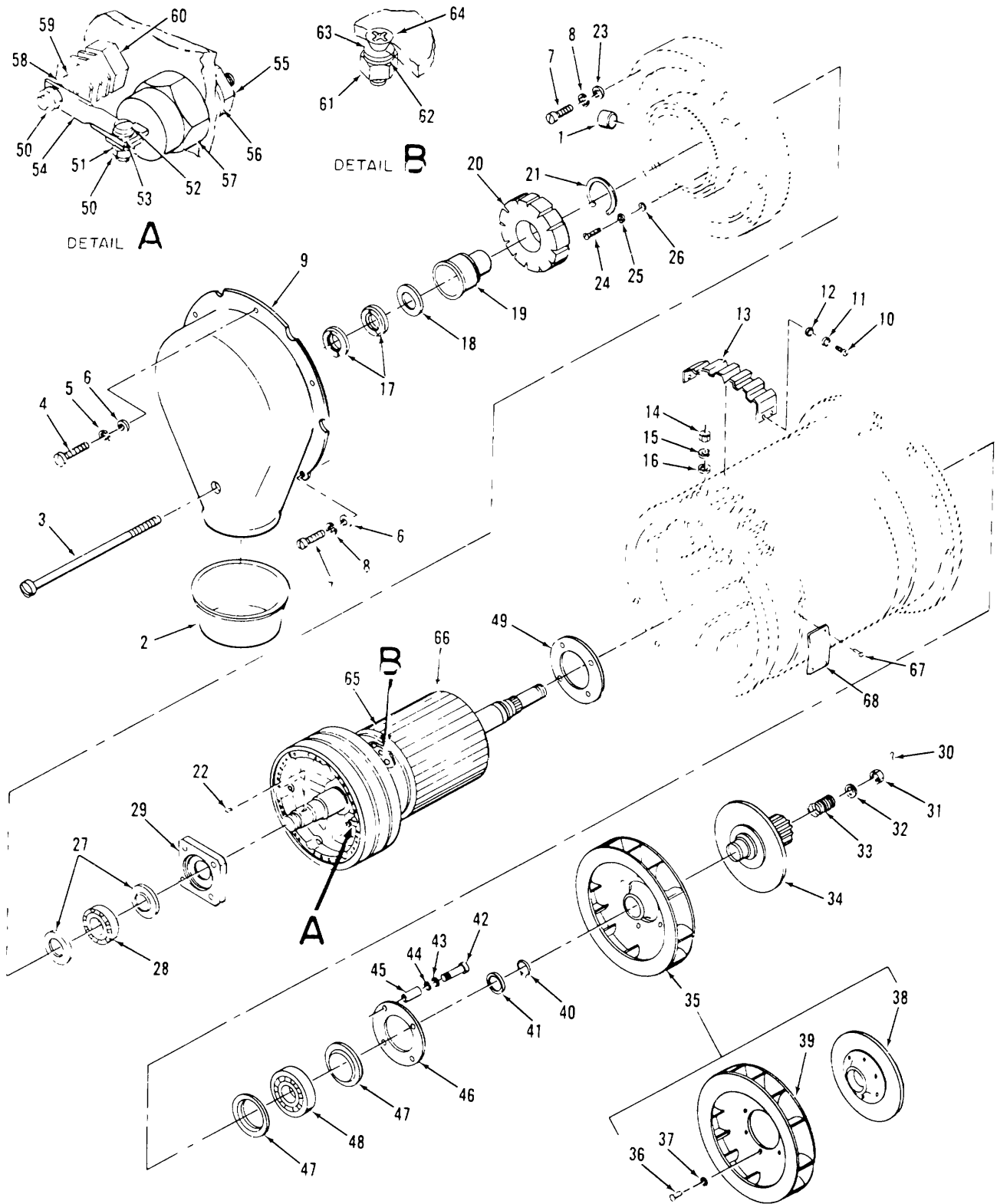

TS 6115-590-34P/151

Figure 151. 60 Hz AC generator assembly.

(1) ILLUSTRATION		(2)	(3)	(4)	(5)	(6) DESCRIPTION	(7)	(8)
(a) FIG NO.	(b) ITEM NO.	SMR CODE	NATIONAL STOCK NUMBER	PART NUMBER	FSCM	USABLE ON CODE	U/M	QTY INC IN UNIT
151		PAFDL	611500933-0585	13217E4434	97403	..GENERATOR ASSY, AC	EA	1
151	1	XBOZZ	5340-00-5305954	MS25177-14	96906	..CAP, DUST	EA	1
151	2	PADZZ	5340-00826-5690	1064	99017	..CAP, PROT	EA	1
151	3	PADZZ	5305-01-042-2549	1538765	83298	..SCREW, MACHINE.....	EA	1
151	4	PADZZ	530540-939-9173	MS35275-288	96906	..SCREW, FILH	EA	5
151	5	PADZZ	53104)0582-5965	MS35338-44	96906	..WASHER, LOCK	EA	6
151	6	PADZZ	531000515-7449	AN96OC416L	88044	..WASHER, FLAT	EA	6
151	7	PADZZ	5305009399172	MS35275-287	96906	..SCREW, FILH	EA	6
151	8	PADZZ	53100582-5965	MS35338-44	96906	..WASHER, LOCK	EA	6
151	9	XBOZZ		1538723	83298	..ADAPTER.....	EA	1
151	10	PADZZ	53050939-9230	MS35275-243	96906	..SCREW, FILH	EA	4
151	11	PADZZ	5310-00-869-4199	MS35338-156	96906	..WASHER, LOCK	EA	4
151	12	PADZZ	53104)0558-6207	AN96OC8L	88044	..WASHER, FLAT	EA	4
151	13	XBDZZ	59404)0860-1016	1112183	83298	..COVER	EA	1
151	14	PADZZ	531009504)039	MS21044N6	96906	..NUT, SLFLKG	EA	3
151	15	PADZZ	5310-00-9265877	MS35338-160	96906	..WASHER, LOCK	EA	3
151	16	PADZZ	53104)183-4355	AN96OC616L	88044	..WASHER, FLAT	EA	3
151	17	XBDZZ		1110351	83298	..NUT	EA	2
151	18	XBDZZ		1110350	83298	..WASHER.....	EA	1
151	19	XBOZZ		1117834-1	83298	..SHAFT, ROTOR.....	EA	1
151	20	XBDZZ		1105309-4	83298	..ROTOR.....	EA	1
151	21	PADZZ	5365-00-252-6845	MS166301177	96906	..RING.....	EA	1
151	22	PADZZ	5315-MI16-5515	MS357565	96906	..KEY, WOODRUFF	EA	1
151	23	PADZZ	5310-00-167-0835	AN960-416L	88044	..WASHER, FLAT	EA	6
151	24	PADZZ	530500854-5840	819010M036	83298	..SCREW, FILH	EA	4
151	25	PADZZ	531G-00869-9576	MS35338-157	96906	..WASHER.....	EA	4
151	26	XBDZZ	531000-516-2710	18357	83298	..WASHER, FLAT	EA	4
151	27	XBDZZ	6115-008844191	1114105	83298	..SUNGER	EA	2
151	28	PADZZ	31104)851-7022	1110271-5	83298	..BEARING	EA	1
151	29	PADZZ	3110-00-694-9125	1320015	83298	..RETAINER	EA	1
151	30	PADZZ	5315-00839-2325	20503-10	83298	..PIN, COTTER.....	EA	1
151	31	XBDZZ	531000167-1281	AN31OC5	88044	..NUT	EA	1
151	32	PADZZ	53100059640124	1320032	83298	..WASHER, FLAT	EA	1
151	33	XBDZZ		1325368	83298	..SPRING.....	EA	1
151	34	PADZZ	3010-00-230-9685	1544412	83298	..COUPLING, DRIVE.....	EA	1
151	35	PADZZ	4140-01441-2158	1544401	83298	..FAN ASSY.....	EA	1
151	36	XBDZZ		MS20435-4C5	96906	..RIVET	EA	6
151	37	XBDZZ	531000-638-9857	AN96OC6L	88044	..WASHER, FLAT	EA	6
151	38	XBDZZ		1544397	83298	..PLATE	EA	1
151	39	XADZZ		1544399	83298	..FAN	EA	1

Change 6 331

(1) ILLUSTRATION		(2)	(3)	(4)	(5)	(6) DESCRIPTION	(7)	(8)
(a) FIG NO.	(b) ITEM NO.	SMR CODE	NATIONAL STOCK NUMBER	PART NUMBER	FSCM	USABLE ON CODE	U/M	QTY INC IN UNIT
151	40			5100-500	79136	..RING.....	EA	1
151	41	5310-01	041-4693	154403	83298	..WASHER FLAT	EA	1
151	42	5305-00	850-2463	1118409-1	83298	..SCREW	EA	4
151	43	5310-00	869-9576	MS35338-157	96906	..WASHER.....	EA	4
151	44	5310-00	167-0812	AN960C10L	88044	..WASHER FLAT	EA	4
151	45			1325794-1	83298	..BUSHING	EA	4
151	46	6115-00	884-7373	1118562	83298	..RETAINER	EA	1
151	47			1116766	83298	..SLINGER.....	EA	2
151	48	3110-00	935-5637	1538417-6	83298	..BEARING	EA	1
151	49	3110-00	884-7372	1118561	83298	..RETAINER	EA	1
151	50	5310-00	956-0054	22NTN40	72962	..NUT SLFLKG	EA	6
151	51	5310-00	926-5876	MS35338-154	96906	..WASHER LOCK	EA	3
151	52	5305-00	339-8973	819504-012	83298	..SCREW MACH.....	EA	3
151	53	5310-00	595-6425	AN960C4L	88044	..WASHER FLAT	EA	6
151	54	6115-00	906-2452	1118212	83298	..LEAD ELEC.....	EA	3
151	55	5310-00	545-6336	819000-013	83298	..NUT HEX.....	EA	3
151	56	5310-00	531-9515	AN960C416	88044	..WASHER.....	EA	3
151	57	5961-00	752-5701	1110365-4	83298	..RECTIFIER.....	EA	3
151	58	5310-00	934-9748	MS35649-244	96906	..NUT HEX.....	EA	3
151	59	5310-00	849-9375	859779	83298	..WASHER INSUL	EA	3
151	60	5905-00	873-2651	1117718-1	83298	..RESISTOR FIXED.....	EA	3
151	61	5310-00	934-9761	MS35649-64	96906	..NUT HEX.....	EA	V
151	62	5310-00	045-4007	MS35338-61	96906	..WASHER LOCK	EA	V
151	63	5310-00	531-9514	AN960C6	88044	..WASHER FLAT	EA	V
151	64	5305-01	042-2548	819046-013	83298	..SCREW FL HD	EA	V
151	65			890525-4	83298	..WIRE BALANCING	EA	1
151	66			1544411	83298	..ROTOR ASSY	EA	1
151	67			Z	45722	..SCREW	EA	4
151	68			1544413	83298	..PLATE IDENT	EA	1
					332			

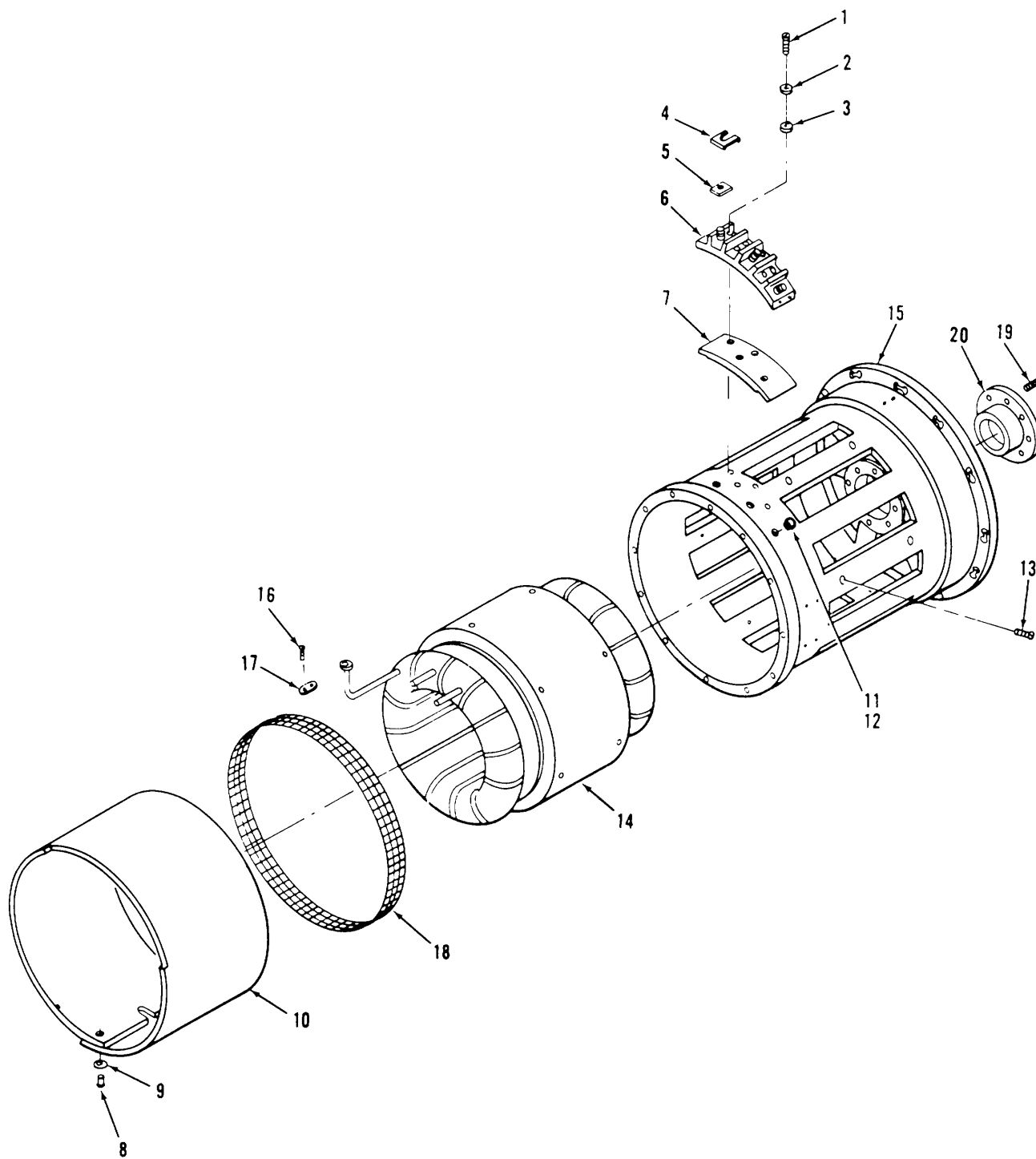

TS 6115-590-34P/152

Figure 152. 60 Hz AC generator, stator assembly.

(1) ILLUSTRATION		(2)	(3)	(4)	(5)	(6) DESCRIPTION	(7)	(8)
(a) FIG NO.	(b) ITEM NO.	SMR CODE	NATIONAL STOCK NUMBER	PART NUMBER	FSCM	USABLE ON CODE	U/M	QTY INC IN UNIT
152		X8DDL		1538778	83298	STATOR GEN ASSY	EA	1
152	1	PADZZ	5305-0P-043-1361	819507-028	83298	••SCREW SCH	EA	4
152	2	PADZZ	5310-03-869-9576	MS35338-157	95906	•••WASHER	EA	4
152	3	PADZZ	5310-00-516-2701	18357	83298	•••WASHER FLAT	EA	4
152	4	XBDZZ		1110356	83298	•••STRAP	EA	3
152	5	XBDZZ		1114030	83298	•••WASHER SQUARE	EA	3
152	6	PADZZ	5940-01-040-1251	1538624-2	83298	•••TERMINAL BOARD	EA	1
152	7	XBDZZ		1110312	83298	•••SPACER TB.....	EA	1
152	8	PADZZ	5305-00-054-6666	MS51957-41	96906	•••SCREW TRH	EA	3
152	9	PADZZ	5313-00-558-6207	AN960C8L	88044	•••WASHER	EA	3
152	10	XBDZZ		1538628	83298	•••COVER HOUSING	EA	1
152	11	XBDZZ		1532650-2	83298	•••INSLATON STRAP	EA	2
152	12	XBDZZ		1548872	83298	•••BUSHING	EA	1
152	13	PAD IZ	5305-00-C71- 1320	MS51960-63	96936	•••SCREW	EA	12
152	14	PADZZ	6115-01-040->162	1538699	83298	•••STATOR GEN.....	EA	1
152	15	XBDZZ		1538574	83298	•••HOUSING	EA	1
152	16	PADZZ	5305-00-922-6286	MS35275-228	96906	••••SCREW FLH	EA	8
152	17	XBDZZ	5365-00-992-8966	1102099	83298	••••SPACER.....	EA	4
152	18	XBDZZ		1532560	83298	••••SCREEN.....	EA	1
152	19	XBDZZ		819760-2	83298	••••SCREW FLH	EA	4
152	20	XBDZZ		1118543	83298	••••LINER BEARING	EA	1

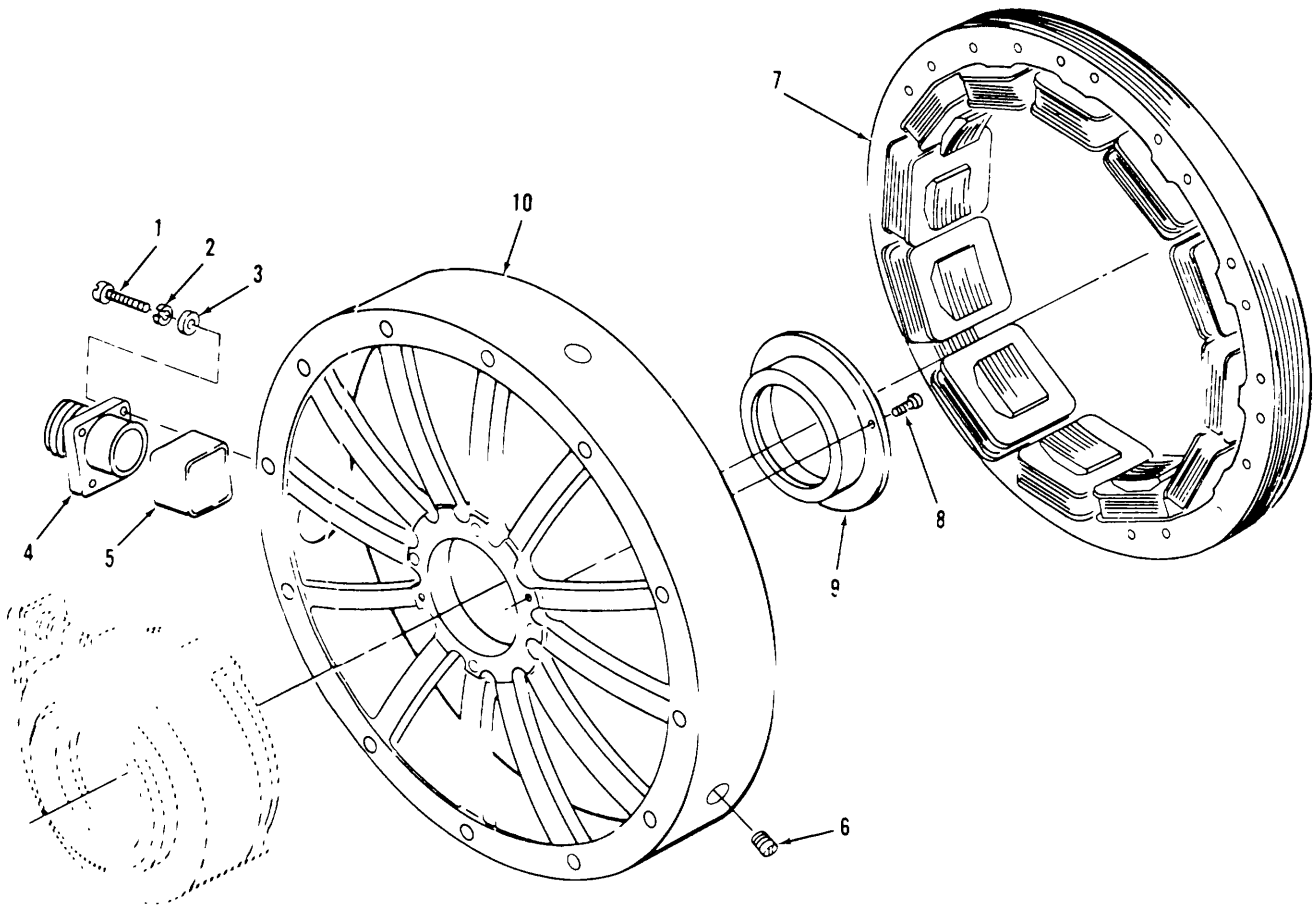

TS 6115-590-34P/153

Figure 153. 60 Hz AC generator, end bell assembly.

(1) ILLUSTRATION		(2)	(3)	(4)	(5)	(6) DESCRIPTION	(7)	(8)
(a) FIG NO.	(b) ITEM NO.	SMR CODE	NATIONAL STOCK NUMBER	PART NUMBER	FSCM	USABLE ON CODE	U/M	QTY INC IN UNIT
153		XBDDL		1538794	83298	••END BELLASSY	EA	1
153	1	XBDZZ		819014-024	83298	•••SCREW FILH	EA	4
153	2	PADZZ	5310-00-926-5876	MS35338-154	96906	•••WASHER LOCK	EA	4
153	3	XBDZZ	5310-00-579-5191	890486	83298	•••WASHER,FLAT	E	4
153	4	PADZZ	5935-00-878-3578	853102R14S5PX	96906	•••CONNECTOR.....	EA	1
153	5	XBDZZ		1118756	83298	•••SPACER CONN.....	EA	1
153	6	XBDZZ		819760-1	83298	•••SCREW FH	EA	4
153	7	PADZZ	6115-01- 040-1476	1538684	83298	•••STATOR ASSY.....	EA	1
153	8	PAFZZ	5309-00-619-5079	AN507C440-8	88044	•••SCREW FH	EA	2
153	9	XBDZZ		1329014	83298	•••LINER BEARING	EA	1
153	10	XBDDL		1538544	83298	•••END BELL	EA	1

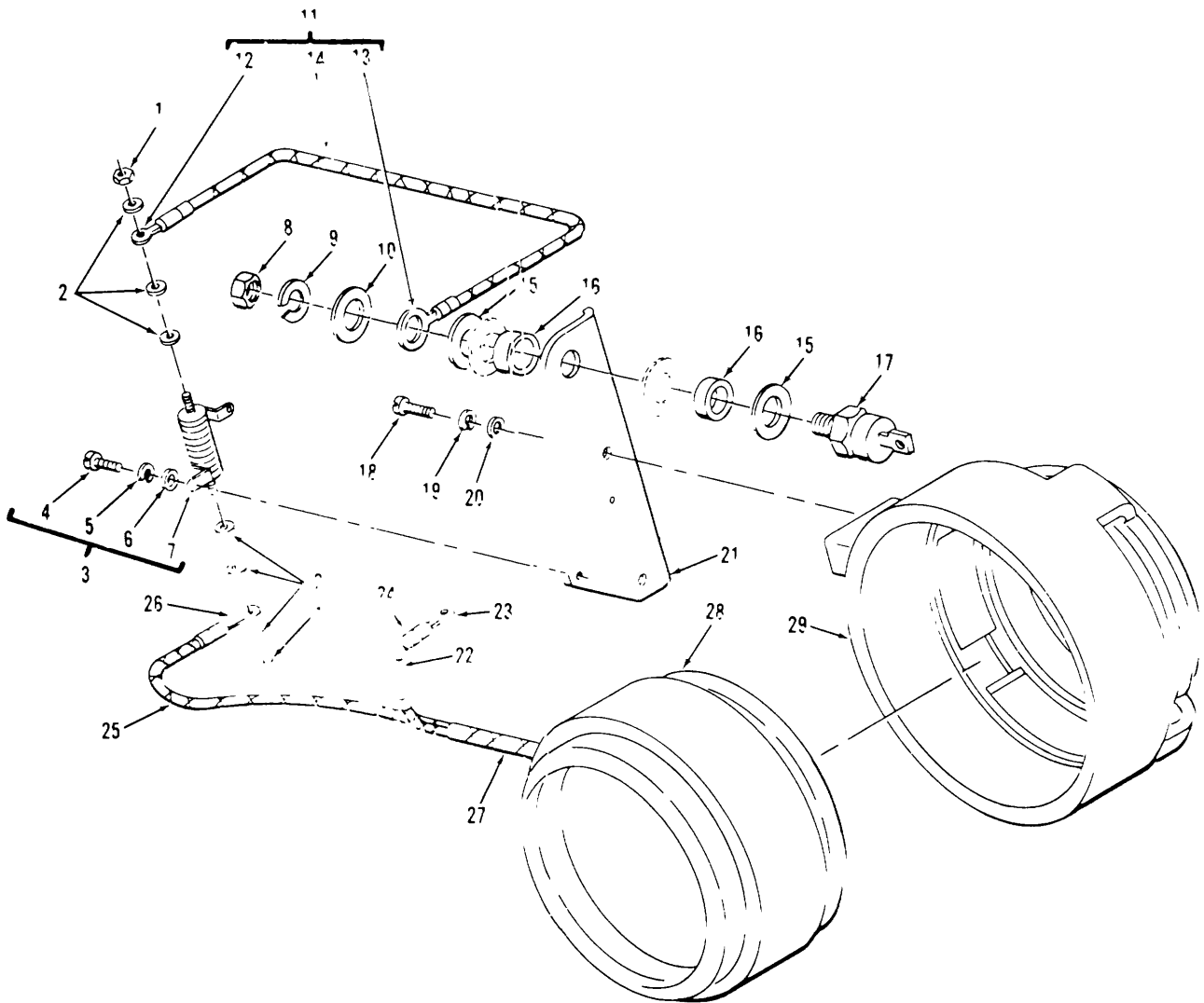

TS 6115-590-34P/154

Figure 154. 69 Hz AC generator, permanent magnet stator.

(1) ILLUSTRATION		(2)	(3)	(4)	(5)	(6) DESCRIPTION	(7)	(8)
(a) FIG NO.	(b) ITEM NO.	SMR CODE	NATIONAL STOCK NUMBER	PART NUMBER	FSCM	USABLE ON CODE	U/M	QTY INC IN UNIT
154		XBDZZ		1538746	83298	•••GENERATOR STTR PM &	EA	1
154	1	P40ZZ	5310-00-905-8451	MS520364-632	96906	•••NUT, SLFLKG.....	EA	2
154	2	PAOZZ	5310-00-849-9375	859779	83298	•••WASHER,INSUL	EA	6
154	3	PADZZ	5905-01-054-8260	1540701	83298	•••RESISTOR ASSY.....	EA	1
154	4	PADZZ	5305-00-925-4774	MS35275-214	96906	•••SCREW,MACH.....	EA	2
154	5	PAOZZ	5310-00-543-2410	MS35338-40	96906	•••WASHER,LOCK	EA	2
154	6	PAOZZ	5310-00-595-6425	AN96OC4L	88044	•••WASHER,FLAT	EA	2
154	7	XBDZZ		1107171-10	83298	•••RESISTOR	EA	1
154	8	PADZZ	5310-00-849-6504	1111961	83298	•••NUT	EA	1
154	9	PAOZZ	5310-00-582-5965	MS35338-44	96906	•••WASHER, LOCK	EA	1
154	10	PAOZZ	5310-00-515-7449	AN960C416L	88044	•••WASHER,FLAT	EA	1
154	11	PADZZ	6150-01-039-9826	1117790-4	83298	•••LEAD ASSY.....	E.A	1
154	12	XBDZZ		31882	09769	•••TERMINAL	EA	1
154	13	XBDZZ		31904	09769	•••TERMINAL	EA	1
154	14	XBDZZ		TSM1006-225	83298	•••SLEEVING	EA	1
154	15	XBDZZ		1118234-1	83298	•••INSULATOR, WSHR	EA	2
154	16	XBDZZ		1111952	83298	•••INSULATOR, BSHG	EA	2
154	17	PAOZZ		1N118SR	94990	•••SEMICONDUCTOR.....	EA	1
154	18	PADZZ	5305-00-922-6286	MS35275-228	96906	•••SCREW,MACH.....	EA	1
154	19	PAOZZ	5310-00-045-4007	MS35338-41	96906	•••WASHER, LOCK	EA	2
154	20	PAOZZ	5310-00-638-9857	AN96OC6L	88044	•••WASHER, FLAT	EA	2
154	21	XBDZZ		1117730	83298	•••PANEL, BLANK	EA	1
154	22	PADZZ	6150-01-039-9827	1117790-6	83298	•••LEAD ASSY.....	EA	1
154	23	XBDZZ		31882	09769	•••TERMINAL.....	EA	1
154	24	XBDZZ		TSF1206-500	83298	•••SLEEVING.....	EA	1
154	25	PAOZZ	6150-01-039-9828	1117790-7	83298	•••LEAD ASSY.....	EA	1
154	26	XBDZZ		31882	09769	•••TERMINAL.....	EA	1
154	27	XBDZZ		SF1206-500	83298	•••SLEEVING.....	EA	1
154	28	XBDDL		1538743	83298	•••STATOR PM EN.....	EA	1
154	29	XBDZZ		1117745	83298	•••HOUSING, STATOR	EA	1

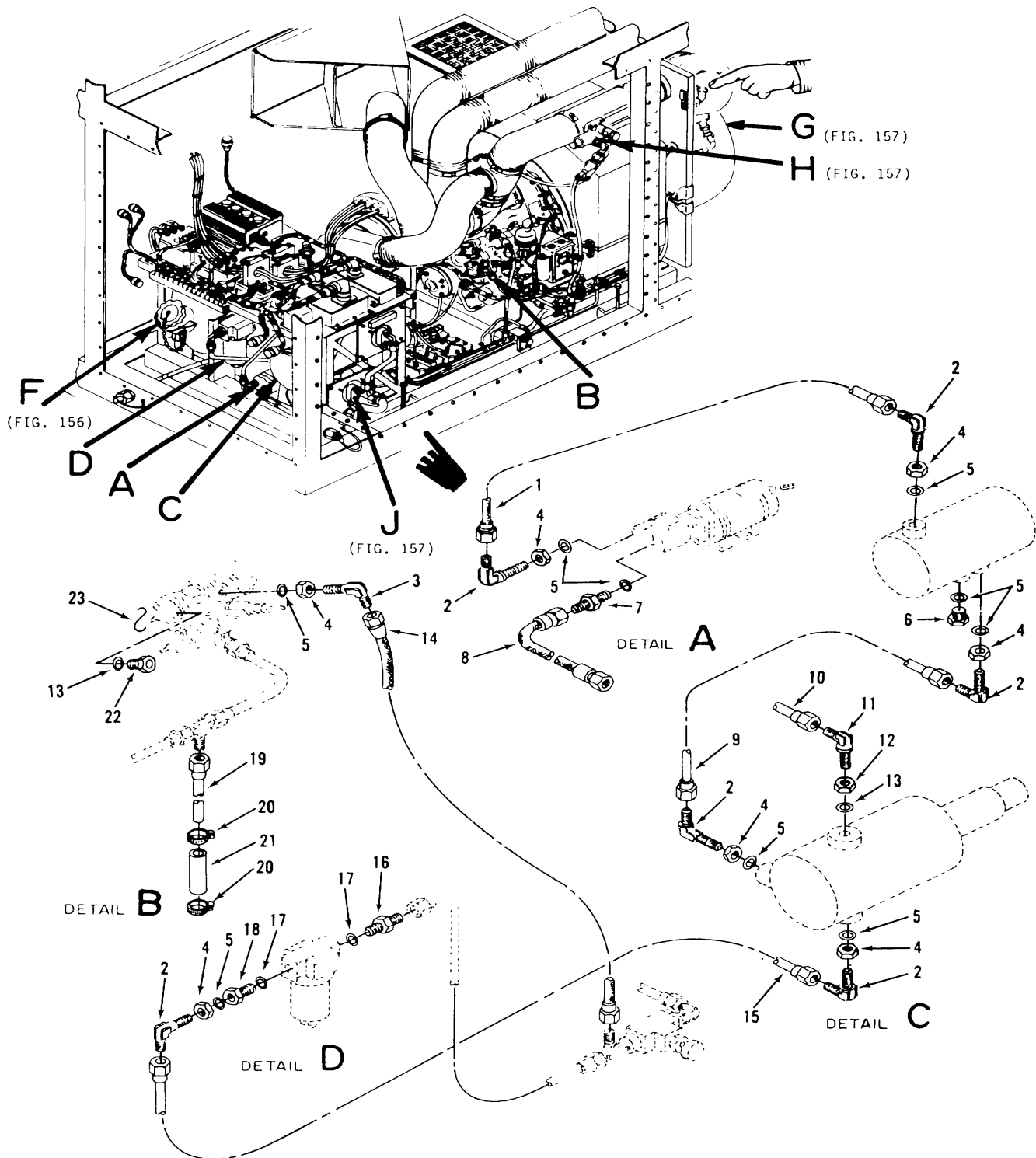

TS 5115-590-34P/155

Figure 155. Plumbing installation, engine and skid, fuel lines.

Change 1 340

(1) ILLUSTRATION		(2)	(3)	(4)	(5)	(6) DESCRIPTION	(7)	(8)
(a) FIG NO.	(b) ITEM NO.	SMR CODE	NATIONAL STOCK NUMBER	PART NUMBER	FSCM	USABLE ON CODE	U/M	QTY INC IN UNIT
155		XC		13217E4359	97403	•PLUMBING INSTL.....	EA	1
155	1	PAOZZ	4720-01-041-2149	MS800OG170B	96906	•HOSE ASSY	EA	1
155	2	PAOZZ	4730-00-231-3028	AN833-6	88044	•ELBOW	EA	6
155	3	PAOZZ		SAEJ5146-6070320CA	81343	•ELBOW	EA	1
155	4	PAOZZ	5310-00-282-7817	AN924-6	88044	•NUT.....	EA	7
155	5	PAOZZ	5330-00-263-8030	MS29512-06	96906	•PACKING PACKING.....	EA	9
155	6	PAOZZ	5365-00-287-0103	AN814-6	88044	•PLUG AND BLEDR.....	EA	1
155	7	PAOZZ	4730-00-235-1503	AN919-12	88044	•REDUCER	EA	1
155	8	PAOZZ	4720-00-001-3962	MS8000H174C	96906	•HOSE ASSEMBLY.....	EA	1
155	9	PAOZZ	4710-00-453-5644	13217E4006-53	97403	•TUBE ASSEMBLY,METAL.....	EA	1
155	10	PAOZZ	4710-00-432-1193	13217E4006-54	97403	•TUBE ASSEMBLY,METAL.....	EA	1
155	11	PAOZZ	4730-00-231-3026	AN833-4	88044	•ELBOW	EA	1
155	12	PAOZZ	5310-00-208-5769	AN924TYPEAN924 -4	80059	•NUT.....	EA	1
155	13	PAOZZ	5330-00-263-8028	MS29512-04	96906	•PACKING	EA	2
155	14	PAOZZ	4720-00-487-1004	13217E3894	97403	•HOSE ASSEMBLY.....	EA	1
155	15	PAOZZ	4710-00-432-1192	13217E4006-30	97403	•TUBE ASSEMBLY,METAL.....	EA	1
155	16	PAOZZ	4730-00-805-5094	MS24399-19	96906	•REDUCER	EA	1
155	17	PAOZZ	5330-00-263-8033	MS29512-12	96906	•PACKING	EA	2
155	18	PAOZZ	4730-00-203-6943	AN893-13	88044	•BUSHING.....	EA	1
155	19	PAOZZ	4710-00-859-2534	13217E4266-3	97403	•TUBE ASSEMBLY.METAL.....	EA	1
155	20	PAOZZ	4730-00-908-3195	MS35842-10	96906	•CLAMP,HOSE.....	EA	4
155	21	XBFZZ		ZZT831TY6CL6CI-4 ODX1-8WALLX3L	81348	•TUBING.....	EA	V
155	22	PAOZZ	5365-00-278-8797	AN814-4L	88044	•PLUG AND BLEEDER	EA	1
155	23	PAOZZ	9505-00-293-4208	MS20995C32	96906	•WIRE	EA	V

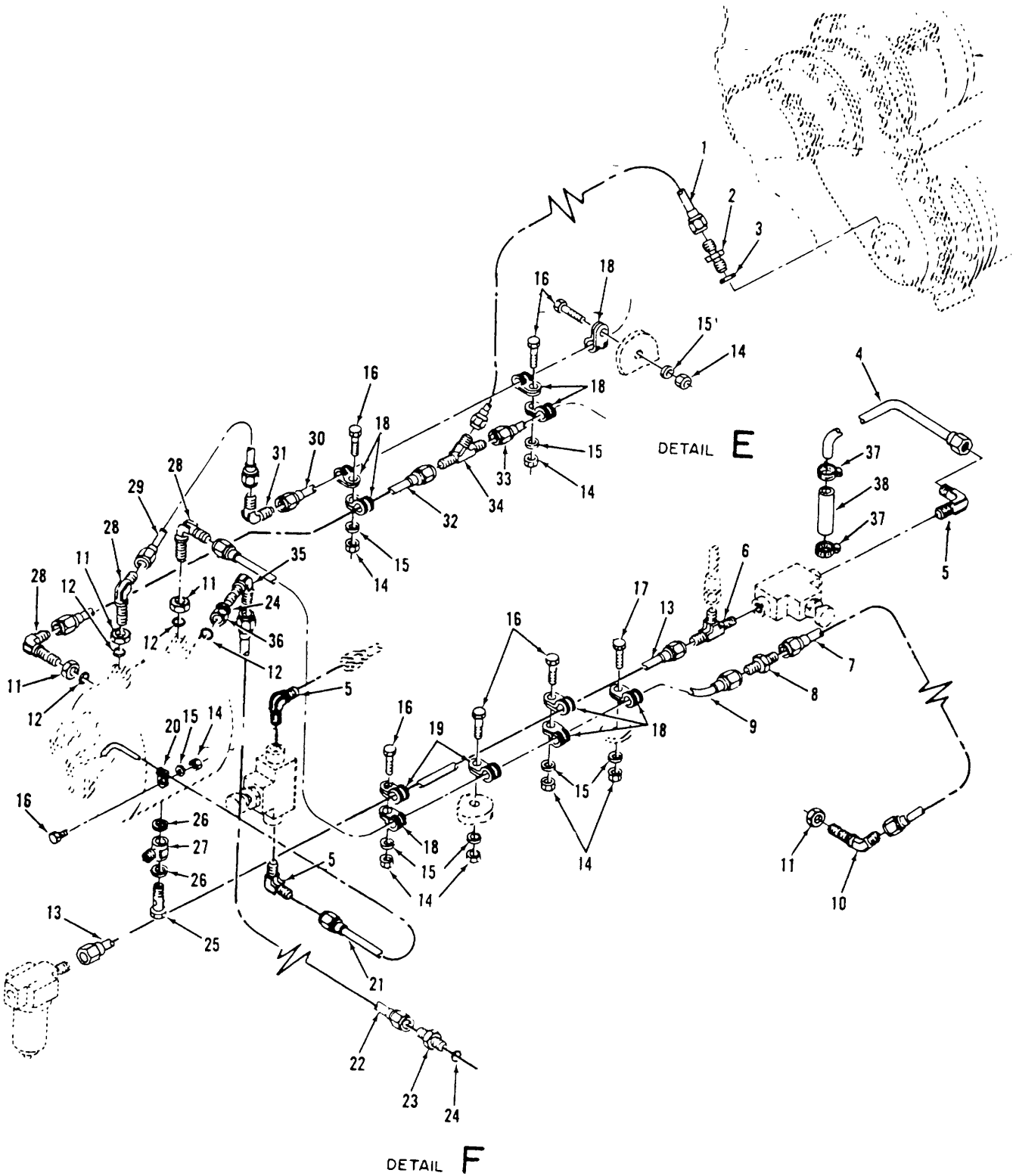
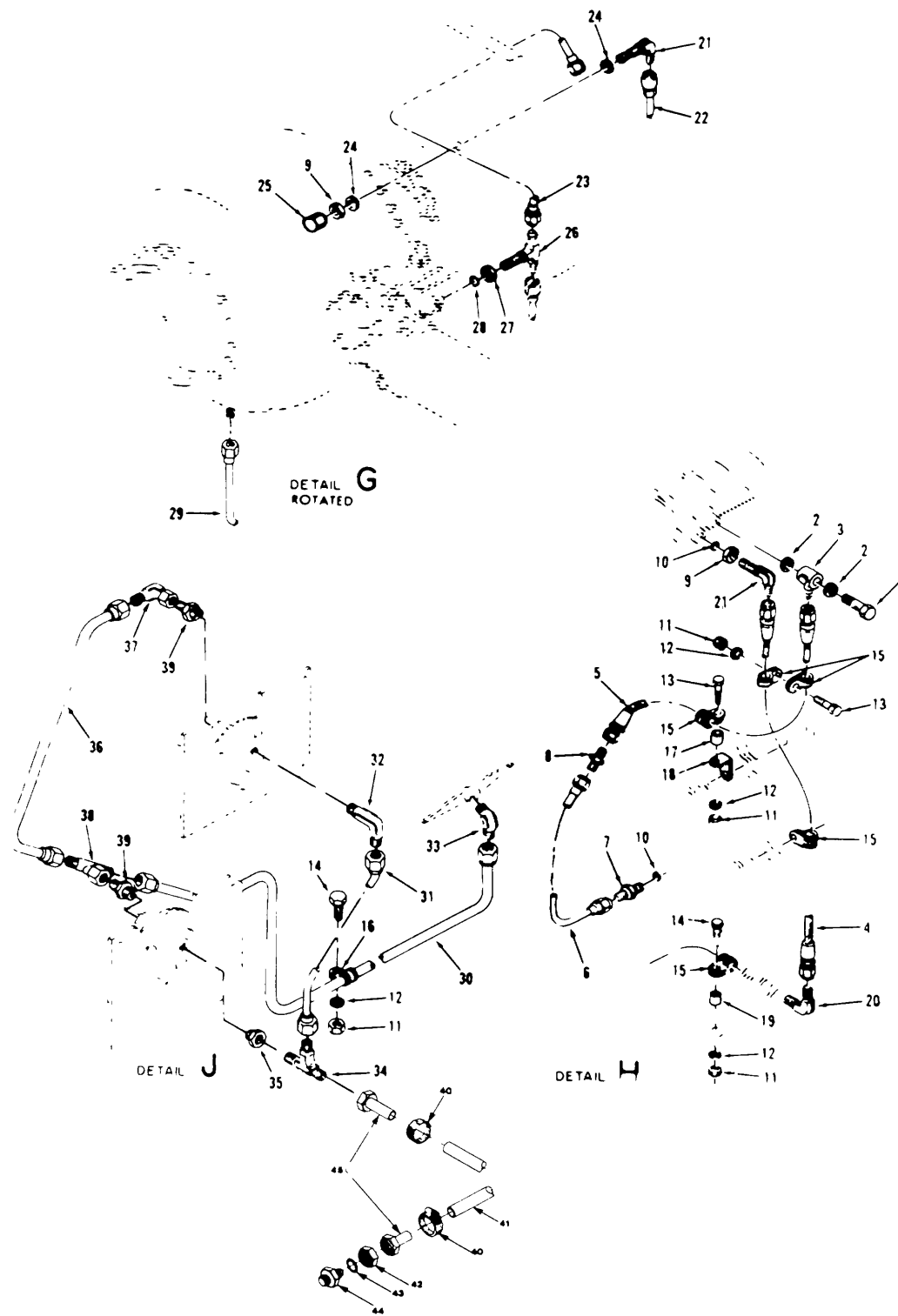

Figure 156. Plumbing installation, engine and skid, fuel bleed and oil tank lines

TS 61151590-34P/156

(1) ILLUSTRATION		(2)	(3)	(4)	(5)	(6) DESCRIPTION	(7)	(8)
(a) FIG NO.	(b) ITEM NO.	SMR CODE	NATIONAL STOCK NUMBER	PART NUMBER	FSCM	USABLE ON CODE	U/M	QTY INC IN UNIT
156	1	PAOZZ	4710-00-863-8490	13217E4006-36	97403	••TUBE ASSEMBLY, METAL.....	EA	1
156	2	PAOZZ	4730-00-187-0486	AN815 6	88044	••UNION	EA	1
156	3	PAOZZ	4710-01-034-3118	MS29512-06	97403	••TUBE ASSEMBLY, METAL.....	EA	1
156	4	PAOZZ	4710-01-034-3118	13217E4266-6	97403	••TUBE ASSEMBLY, METAL.....	EA	1
156	5	PAOZZ	4730 00-945-9676	MS20822-4-4K	96906	••ELBOW	EA	2
156	6	PAOZZ	4730 00-951-3985	MS551-11-B6S	96906	••TEE	EA	1
156	7	PAOZZ	4710-00-854-4685	13217E4006-48	97403	••TUBE ASSY.....	EA	1
156	8	PAOZZ	4730 00-187-0487	AN815-8	88044	••UNION	EA	2
156	9	PAOZZ	4710 00-803-8503	13217E4006-47	97403	••TUBE ASSEMBLY, METAL.....	EA	1
156	10	PAOZZ	4730 00-213-3951	AN837-8	88044	••ELBOW	EA	1
156	11	PAOZZ	5310-00-208-5775	AN924-8	88044	••NUT.....	EA	4
156	12	PAOZZ	5330-00-263-8031	MS29512-08	96906	••PACKING.....	EA	4
156	13	PAOZZ	4710-00-859-2564	13217E4006-39	97403	••TUBE ASSEMBLY, METAL.....	EA	1
156	14	PAOZZ	5310 00-061-7326	MS21045-3	96906	••NUT.....	EA	8
156	15	PAOZZ	5310-00-167-0818	AN960-10	88044	••WASHER	EA	8
156	16	PAOZZ	5306 00-722-0393	AN3-4A	88044	••BOLT	EA	7
156	17	PAOZZ	5306 00-151-0779	AN3-15A	88044	••BOLT	EA	1
156	18	PAOZZ	5340 00-106-0550	MS21104D8	96906	••CLAMP.....	EA	9
156	19	PAOZZ	5340-00-598-0146	MS21919WDG6	96906	••CLAMP.....	EA	2
156	20	PAOZZ	5340-00-106-0546	MS21104D4	96906	••CLAMP.....	EA	1
156	21	PAOZZ	4710 00-264-8665	13217E4006-55	97403	••TUBE ASSEMBLY, METAL.....	EA	1
156	22	PAOZZ	4710-00-854-4365	13217E4006-3	97403	••TUBE ASSEMBLY, METAL.....	EA	1
156	23	PAOZZ	4730-00-804-1925	MS24932-12	96906	••NIPPLE, TUBE.....	EA	1
156	24	PAOZZ	5330-00 263-8033	MS29512-12	96906	••PACKING.....	EA	2
156	25	XBOZZ	4730 00-278-0380	AN775-8	88044	••BOLT.....	EA	1
156	26	PAOZZ	5330 00-052-3595	13217E3828	97403	••PACKING.....	EA	2
156	27	PAOZZ	4730 00-278-5814	AN777 8	88044	••ELBOW	EA	1
156	28	PAOZZ	4730-00-231-3029	AN833-8	88044	••ELBOW	EA	3
156	29	PAOZZ	4710 00 854 4817	13217E4006-40	97403	••TUBE ASSEMBLY, METAL.....	EA	1
156	30	PAOZZ	4710 00 866-4383	13217E4006-46	97403	••TUBE ASSEMBLY, METAL.....	EA	1
156	31	PAOZZ	4730-00-231-3992	AN821-8	88044	••ELBOW	EA	1
156	32	PAOZZ	4710 00-927-4116	13217E4006-49	97403	••TUBE ASSEMBLY, METAL.....	EA	1
156	33	PAOZZ	4710 00 863-8491	13217E4006-37	97403	••TUBE ASSEMBLY, METAL.....	EA	1
156	34	PAOZZ	4730 00 863-8506	13217E4360	97403	••FITTING	EA	1
156	35	PAOZZ	4730 00 231 3031	AN833-12	88044	••ELBOW	EA	1
156	36	PAOZZ	5310-00-282 7831	AN924-12	88044	••NUT.....	EA	1
156	37	PAOZZ	4730 00 908 3195	MS35842-10	96906	••CLAMP.....	EA	2
156	38	PAFZZ		ZZ831DTY6CL61 8NOMBNLG	81348	••TUBING.....	FT	1



TS 6115-590-34P/157

Figure 157. Plumbing Installation, engine and skid, oil cooler and air lines.

(1) ILLUSTRATION		(2)	(3)	(4)	(5)	(6) DESCRIPTION	(7)	(8)
(a) FIG NO.	(b) ITEM NO.	SMR CODE	NATIONAL STOCK NUMBER	PART NUMBER	FSCM	USABLE ON CODE	U/M	QTY INC IN UNIT
157	1	PAOZZ	4730-00-278-0380	AN775-8	88044	••BOLT.....	EA	1
157	2	PAOZZ	5330-00-052-3595	13217E3828	97403	••PACKING.....	EA	1
157	3	PAOZZ	4730-00-277-9762	AN776-8	88044	••ELBOW.....	EA	1
157	4	PAOZZ	4720-01-022-9249	MS8000H300C	96906	••HOSE ASSEMBLY.....	EA	1
157	5	PAOZZ	4720-00-780-2759	MS8000H250A	96906	••HOSE ASSY.....	EA	1
157	6	PAOZZ	4710-00-854-4367	13217E4006-50	97403	••TUBE ASSEMBLY, METAL.....	EA	1
157	7	PAOZZ	4730-00 277-6438	AM832-8	88044	••UNION.....	EA	1
157	8	PAOZZ	4730-00-187-0487	AM815-8	88044	••UNION.....	EA	1
157	9	PAOZZ	5310-00-208-5775	AN924-8	88044	••NUT.....	EA	2
157	10	PAOZZ	5330-00-263-8031	MS29512-08	96906	••PACKING.....	EA	2
157	11	PAOZZ	5310-00-061 7326	MS21045-3	96906	••NUT, SELF-LOCKING.....	EA	4
157	12	PAOZZ	5310-00-167 0818	AN960-10	88044	••WASHER, FLAT.....	EA	4
157	13	PAOZZ	5306-00-722-0393	AN3 4A	88044	••BOLT.....	EA	2
157	14	PAOZZ	5306-01-043-8044	MS9518B-11	96906	••BOLT.....	EA	2
157	15	PAOZZ		MS21104D8	96906	••CLAMP.....	EA	5
157	16	PAOZZ	5340-00-106-0549	MS21104D4	96906	••CLAMP.....	EA	1
157	17	PAOZZ	5340-01-051-4989	13219E9721	97403	••SPACER, TUBE CLAMP.....	EA	1
157	IB	PAOZZ	5340-01-030-0845	13217E4292-2	97403	••BRACKET, ANGLE.....	EA	1
157	19	PAOZZ	5365-01-034-2281	13219E9722	97403	••SPACER, TUBE CLAMP.....	EA	1
157	20	PAOZZ	4730-00-213-3992	AM821-8	88044	••ELBOW.....	EA	1
157	21	PAOZZ	4730-00-231-3029	AM833-8	88044	••ELBOW.....	EA	2
157	22	PAOZZ	4710-00-927-4116	13217E4006-7	97403	••TUBE ASSEMBLY.....	EA	1
157	23	PAOZZ	4710-00-854-4660	13217E4006-52	97403	••TUBE ASSEMBLY, METAL.....	EA	1
157	24	PAOZZ	5310-00-167-0826	AN960-1216	88044	••WASHER.....	EA	2
157	25	PAOZZ	5340-00-680-4394	NAS814-8	8 0205	••CAP.....	EA	1
157	26	PAOZZ	4730-00-277-5060	AN834-4	88044	••TEE.....	EA	1
157	27	PAOZZ	5310-00-208-5769	AN924-4	88044	••NUT.....	EA	1
157	28	PAOZZ		MS29512-04	96906	••PACKING.....	EA	1
157	29	PAOZZ	4710-00-432-1191	13217E4266-4	97403	••TUBE ASSEMBLY.....	EA	1
157	30	PAOZZ	4710-01-045-3422	13220EB082-1	97403	••TUBE ASSY.....	EA	1
157	31	PAOZZ	4710-01-035-8602	13217E4006-56	97403	••TUBE ASSY.....	EA	1
157	32	PAOZZ	4730-00-277-2448	MS20822-4-45	96906	••ELBOW, FLARED TUBE & PIPE.....	EA	1
157	33	PAOZZ	4730-00-595-2581	MS20823-45	96906	••ELBOW, PIPE TO TUBE.....	EA	1
157	34	PAOZZ		M515111A4S	96906	••TEE.....	EA	1
157	35	PAOZZ	4730-00-196-0930	MS51847-1	96906	••BUSHING.....	EA	3
157	36	PAOZZ	4710-01-035-7360	13217E4006-57	97403	••TUBE ASSY.....	EA	1
157	37	X(BOZZ	4730-00-618-5370	MS5152184-S	96906	••ELBOW.....	EA	1
157	38	PAOZZ		MS51524B4S	88044	••TEE TUBE TO SWIVEL.....	EA	1
157	39	PAOZZ	4730-00-289-0369	AN816 4-45	81343	••NIPPLE FLARED TUBE & PIPE.....	EA	2
157	40	PAOZZ	4730-00-908-3195	MS35842 10	96906	••CLAMP, HOSE.....	EA	2
157	41	PAOZZ		ZZT831CL6	81348	••TUBING, PLASTIC.....	EA	AR

(1) ILLUSTRATION		(2)	(3)	(4)	(5)	(6) DESCRIPTION	(7)	(8)
(a) FIG NO.	(b) ITEM NO.	SMR CODE	NATIONAL STOCK NUMBER	PART NUMBER	FSCM	USABLE ON CODE	U/M	QTY INC IN UNIT
157	42	PAOZZ	5310-00-902-7846	MS21083N7	96906	••NUT,SELF-LOCKING	EA	1
157	43	PAOZZ	5330-00-263-8028	MS29512-04	96906	••PACKING,PREFORMED	EA	1
157	44	PAOZZ	4730-00-647-3209	MSS1525B4S	96906	••ADAPTER,STRAIGHT	EA	1
157	45	PAOZZ	4710-01-041-2426	13217E4006-S8	97403	••TUBE ASSEMBLY	EA	1

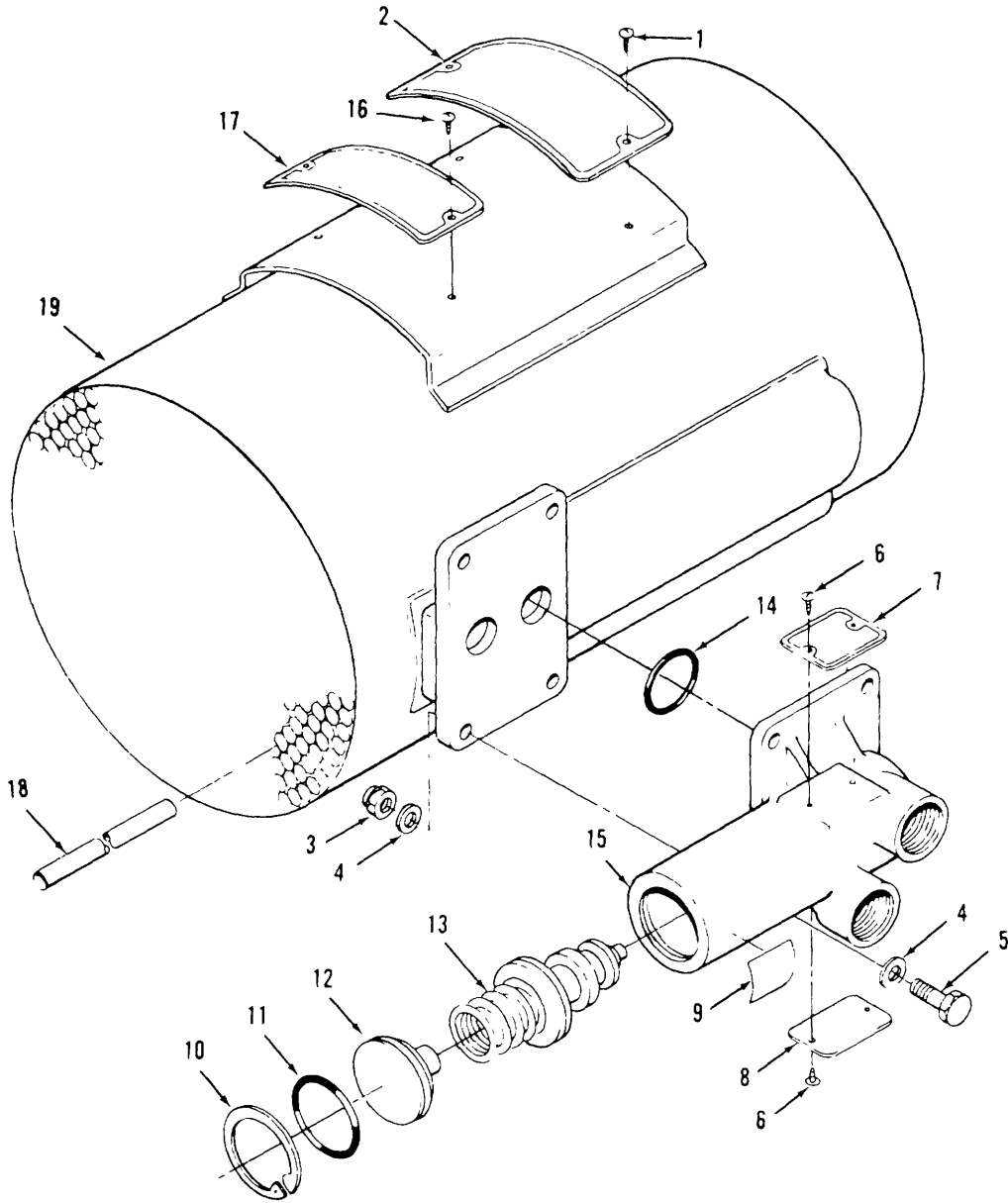

TS 6115-590-34P/158

Figure 158. Oil temperature regulator assembly

Change1 346.2/(346.1 blank) ■

(1) ILLUSTRATION		(2)	(3)	(4)	(5)	(6) DESCRIPTION	(7)	(8)
(a) FIG NO.	(b) ITEM NO.	SMR CODE	NATIONAL STOCK NUMBER	PART NUMBER	FSCM	USABLE ON CODE	U/M	QTY INC IN UNIT
158		PADFD	2930-00-608-6308	13217E4335	97403	..REGULATOR ASSEMBLY	EA	1
158	1	PAFZZ	5305-00-058-2096	MS24622-1	96906	..SCREW	EA	2
158	2	XBDZZ	5340-00-823-5322	S8308-1	70210	..PLATE IDENT	EA	1
158	3	PAFZZ	5310-00-807-1463	MS21042-4	96936	..NUT	EA	4
158	4	PAFZZ	5310-00-167-0835	AN960-416L	88044	..WASHER	EA	4
158	5	PAFZZ	5306-00-151-1424	AN4-10A	88044	..BOLT	EA	4
158	6	PAFZZ	5305-00-058-2096	MS24622-1	96906	..SCREW	EA	4
158	7	XBFZZ	9905-00-084 4477	S8303-1	70210	..PLATE IDENT	EA	1
158	8	XBFZZ		S8256-2	70102	..PLATE MOD	EA	1
158	9	XBFZZ	S8265		70210	..LABEL	EA	1
158	10	PAFZZ	5365-00-804-2275	MS16625-4125	96906	..PING RTNG	EA	1
158	11	PAFZZ	9333-00-349-7220	S8057AY19	70210	..PACKING	EA	1
158	12	PAFZZ	2935-00-211-4848	86744	70210	..CAP COVER	EA	1
158	13	XBFZZ		TA25000-83	03847	..KIT VALVE	EA	1
158	14	PAFZZ	5330-00-335-9268	S8057AY15	71020	..PACKING	EA	2
158	15	XBFZZ		87061-2	70210	..HOUSING	EA	1
158		XBFFD	2930-00-337-4818	85721	70210	..COOLER AY OIL	EA	1
158	16	PAFZZ	9309-00-058-2096	MS24622-1	96906	..SCREW	EA	2
158	17	XBFZZ		S8294-1	70210	..PLATE IDENT	EA	1
158	18	XBDZZ		S8099A1-1105	70210	..TUBE	EA	262
158	19	XBFZZ		87521-1	70210	..COOLER AY	EA	1

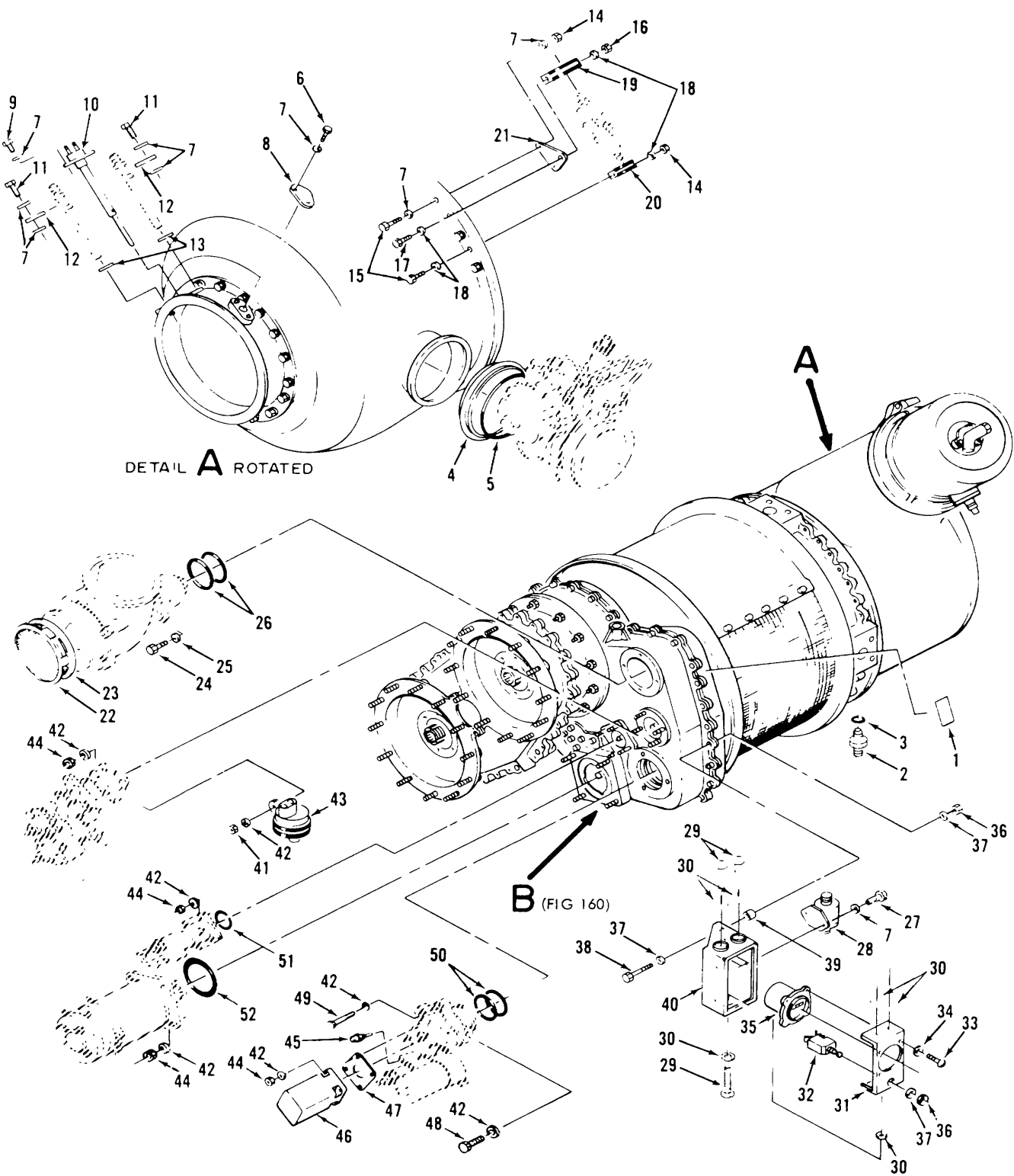

TS 6115-590-34P/159

Figure 159. Gas turbine pneumatic and shaft power engine assembly, accessory mounting components.

(1) ILLUSTRATION		(2)	(3)	(4)	(5)	(6) DESCRIPTION	(7)	(8)
(a) FIG NO.	(b) ITEM NO.	SMR CODE	NATIONAL STOCK NUMBER	PART NUMBER	FSCM	USABLE ON CODE	U/M	QTY INC IN UNIT
159		PAFDL	2835 00 934 7910	13217E4331	97403	•ENGINE GAS TURBINE	EA	1
159	1	XBOZZ		S8854M1P3A	99193	••PLATE IDENT	EA	1
159	2	PAOZZ	4820-00-859-2576	696771-1	99193	••VALVE, CHECK	EA	1
159	3	PAFZZ	5330-00-231-7701	S9412-554	99193	••PACKING	EA	1
159	4	PAOZZ	5340-00-952-5726	N4208-487M	94581	••COUPLING CLP	EA	1
159	5	PAOZZ	5330-00-531-3306	74374-4	99193	••GASKET	EA	1
159	6	PADZZ	5306-00-180-2778	AN4CH4A	88044	••BOLT	EA	4
159	7	PADZZ	5310-00-515-7449	AN96OC416L	88044	••WASHER	EA	32
159	8	PADZZ	2835-00-219-2989	75072	99193	••COVER BENT BOSS	EA	1
159	9	PAFZZ	5306-00-079-1922	696816-1	99193	••BOLT MACH	EA	2
159	10	PAOZZ	6685-00-766-7936	692523-1	99193	••THERMOCOUPLE	EA	1
159	11	PAOZZ	5306-00-075-2165	S8430A4	99193	••BOLT	EA	2
159	12	PAOZZ	6115-00-830-8314	695153-1	99193	••PLATE RET	EA	2
159	13	PAOZZ		S8154-165C005	99193	••WASHER, SHIM	EA	3
159	14	XBHZZ	5310-00-478-4660	AN363C428	88044	••NUT	EA	25
159	15	PAOZZ	5306-00-156-2344	AN4C14A	88044	••BOLT	EA	3
159	16	PAOZZ	5310-00-263-2862	MS21045C3	96906	••NUT	EA	1
159	17	PAFZZ	5306-00-722-0353	AN3-4A	88044	••BOLT	EA	1
159	18	PAOZZ	5310-00-167-0812	AN96OC10L	88044	••WASHER	EA	23
159	19	XBOZZ	5340-00-995-8005	EA8700022	81996	••CLAMP LOOP	EA	1
159	20	PAOZZ	5340-00-939-0612	TA724017X	84971	••CLAMP LOOP	EA	1
159	21	XBOZZ		379694	99193	••BRACKET RFG MTG	EA	1
159	22	PAOZZ	2835-00-859-2620	693477	99193	••SCREEN ASSY	EA	1
159	23	PAOZZ	4730-00-887-9280	E7051-5055	94581	••CLAMP HOSE	EA	1
159	24	PAOZZ	5306-00-182-2016	AN4H5A	88044	••BOLT	EA	4
159	25	PAOZZ	5365-00-881-1762	695754-1	99193	••WASHER	EA	4
159	26	PAOZZ	5330-00-401-4819	59412-036	99193	••PACKING	EA	2
159	27	PAOZZ	5306-00-656-0358	AN3-6A	88044	••BOLT	EA	2
159	28	PAOZZ	2835-00-103-1162	3732051	99193	••SWITCH PRESS	EA	1
159	29	PAOZZ	5305-00-984-4992	MS35206-232	96906	••SCREW	EA	3
159	30	PAOZZ	5310-00-188-7721	AN960P06	88044	••WASHER	EA	3
159	31	PAOZZ	2920-00-830-8315	694526	99193	••BRACKER ASSY	EA	1
159	32	PAOZZ	5925-00-785-2675	379868	99193	••CIRCUIT BREAKER	EA	1
159	33	PAOZZ	5305-00-584-4992	MS35206-232	96906	••SCREW	EA	4
159	34	PAOZZ	5310-00-167-0832	AN9606L	88044	••WASHER	EA	4
159	35	PAOZZ	6645-00 483-1415	968087-2	99193	••METER TOTALIZER	EA	1
159	36	PAOZZ	5310-00-061-7326	MS21045-3	96906	••NUT	EA	3
159	37	PAOZZ	5310-00-167-0834	AN960-10L	88 044	••WASHER	EA	6
159	38	XBOZZ	5306-00-685-3027	AN3-11A	88044	••BOLT	EA	3
159	39	XBOZZ		S8157N1-220	99193	••WASHER	EA	3

(1) ILLUSTRATION		(2)	(3)	(4)	(5)	(6) DESCRIPTION	(7)	(8)
(a) FIG NO.	(b) ITEM NO.	SMR CODE	NATIONAL STOCK NUMBER	PART NUMBER	FSCM	USABLE ON CODE	U/M	QTY INC IN UNIT
159	40	PAOZZ	6115-00-833-7784	694517	99193	••BRACKET ASSY.....	EA	1
159	41	PAOZZ	5310-00-897-6145	MS21083C4	96906	••NUT.....	EA	1
159	42	PAOZZ	5310-00-167-0835	AN960-416L	88044	••WASHER.....	EA	26
159	43	PAOZZ	5930-00-990-7510	692525-8	99193	••SWITCH PRESS.....	EA	1
159	44	PAOZZ	5310-00-061-7325	MS1045-4	96916	••NUT.....	EA	26
159	45	PAOZZ	6615-00-373-9004	MS28034-1	96906	••BULB OIL TEMP.....	EA	1
159	46	PAOZZ	6620-00-553-8892	MS25038-4	96906	••GENERATOR TACH..... CQH	EA	1
154	47	PAOZZ	5330-00-023-7623	MS9134-01	96906	••GASKET.....	EA	1
159	48	PAOZZ	5306-00-182-1863	AN4CH16A	88044	••BOLT.....	EA	2
159	49	PAOZZ	5306-00-182-1895	AN4CH16A	88044	••BOLT.....	EA	18
159	50	PAOZZ	5330-00-411-3902	S9412-143	991 93	••PACKING.....	EA	2
159	51	PAOZZ	5330-00-404-1474	S9412-029	99193	••PACKING.....	EA	1
159	52	PAOZZ	5330-00-421-9429	S9412-123	99193	••PACKING.....	EA	1

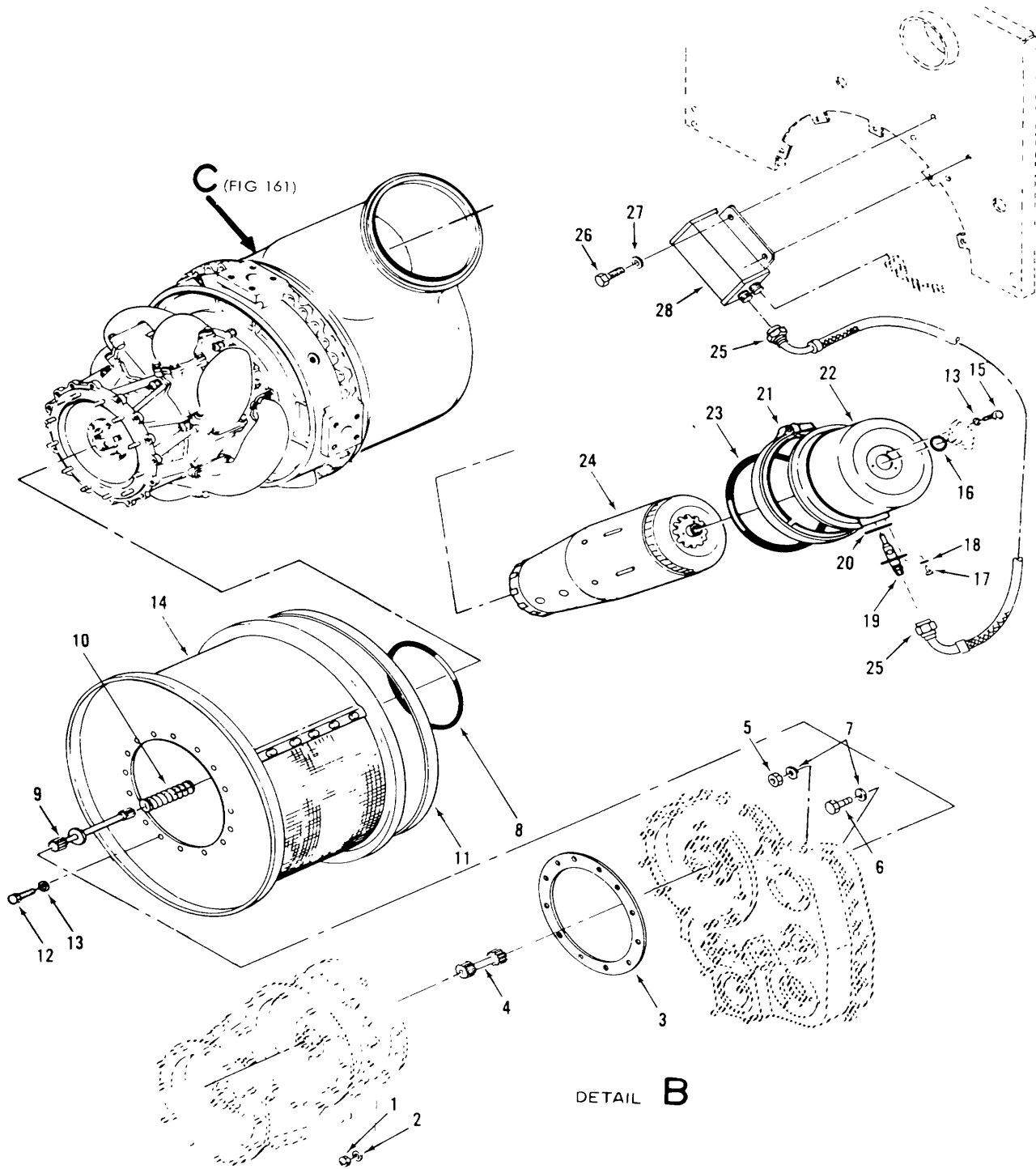

TS 6115-590-34P/160

Figure 160. Gas turbine pneumatic and shaft power engine assembly, drive and gear case mounting components.

(1) ILLUSTRATION		(2)	(3)	(4)	(5)	(6) DESCRIPTION	(7)	(8)
(a) FIG NO.	(b) ITEM NO.	SMR CODE	NATIONAL STOCK NUMBER	PART NUMBER	FSCM	USABLE ON CODE	U/M	QTY INC IN UNIT
160	1	PAHZZ	5310-00-810-1786	MS21042-6	96906	••NUT.....	EA	12
160	2	PAHZZ	5310-00-167-0837	AN960-616L1	88044	••WASHER.....	EA	12
160	3	PAFZZ	5330-00-890-8102	MS9139-01	96906	••GASKET.....	EA	1
160	4	PAHZZ	2835-00-934-7927	372725-2	99193	••SHAFT,TORSION,GEAR.....	EA	1
160	5	PAHZZ	5310-00-061-7325	MS21045-4	96906	••NUT.....	EA	2
160	6	PAHZZ	5306-00-180-2779	AN4CH5A	88044	••BOLT.....	EA	1
160	7	PAOZZ	5310-00-167-0835	AN960-416L	88044	••WASHER.....	EA	4
160	B	PAHZZ	5333-00-401-4801	S9412-167	99193	••PACKING.....	EA	1
160	9	PAHZZ	2835-00-863-B455	379539	99193	••SHAFT TORSION.....	EA	1
160	13	PAHZZ	2835-00-295-7905	379663	99193	••SPRING COMPR.....	EA	1
160	11	PAHZZ	4730-00-885-9705	899295-1	99193	••CLAMP HOSE.....	EA	2
160	12	XBFZZ		655-604-9305 LE5 00010-8	04348	••SCREW.....	EA	16
160	13	PAOZZ	5310-00-167-0812	ANs60CIOL	88044	••WASHER.....	EA	16
160	14	PAHZZ	2835-00-934-7912	694190	99193	••PLENUM ASSY.....	EA	1
160	15	PAOZZ	5306-00-754-1791	MS20073-03-05	96906	••BOLT.....	EA	3
160	16	<FDZZ		S8990-215	99193	••PACKING.....	EA	1
160	17	PAOZZ	5306-00-180-2778	AN4CH4A	88044	••BOLT MACHINE.....	EA	4
160	18	PAOZZ	5310-00-515-7449	AN960C416L	88044	••WASHER FLAT.....	EA	2
160	19	PAOZZ	2920-00-776-4482	369162	99193	••IGNITER PLUG.....	EA	1
160	20	XBDZZ		75947	99193	••GASKET IGNITER.....	EA	1
160	21	PAOZZ	5340-00-914-8454	17952-872M	98625	••COUPLING CLP.....	EA	1
160	22	PAOZZ	2R35-00-85-4648	696553-1	99193	••CAP ASSY.....	EA	1
160	23	<FDZZ		S6990-266	99193	••PACKING.....	EA	1
160	24	PAOZZ	2835-00-934-7896	695046-10	99193	••LINER ASSY.....	EA	1
160	25	PAOZZ	2835-00-843-7666	369259-18	99193	••LEAD.....	EA	1
160	26	PAFZZ	5306-00-722-03S3	AN3-4A	88044	••BOLT MACHINE.....	EA	4
160	27	PAOZZ	5310-00-167-0834	AN960-10L	88044	••WASHER FLAT.....	EA	4
160	28	PADZA	2920-03-866-7435	369256	99193	••IGNITION UNIT.....	EA	1

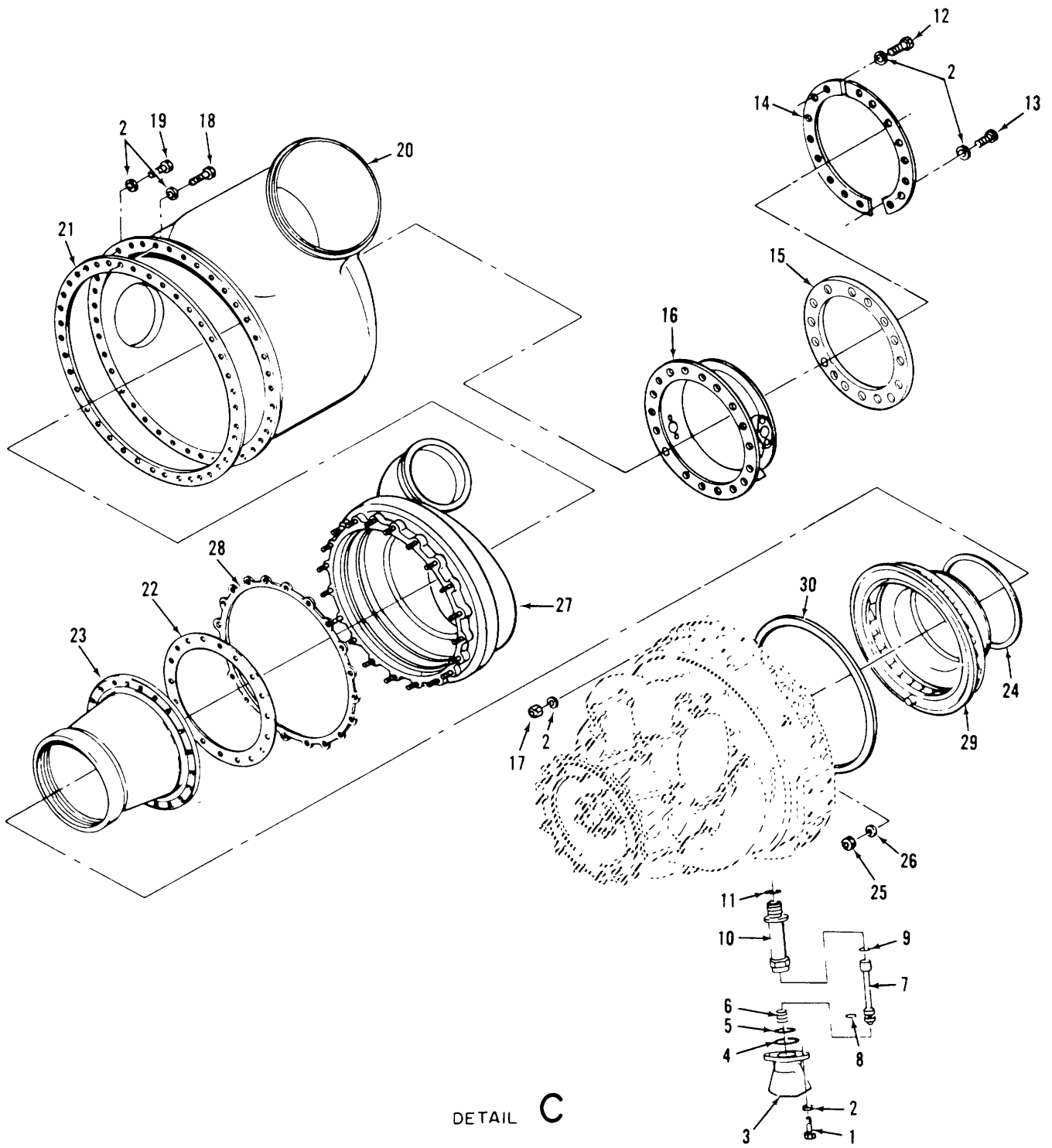

TS 6115-590-34P/161

Figure 161. Gas turbine pneumatic and shaft power engine assembly, turbine and compressor mounting components.

(1) ILLUSTRATION		(2)	(3)	(4)	(5)	(6) DESCRIPTION	(7)	(8)
(a) FIG NO.	(b) ITEM NO.	SMR CODE	NATIONAL STOCK NUMBER	PART NUMBER	FSCM	USABLE ON CODE	U/M	QTY INC IN UNIT
161	1	PAHZZ	5306-00-156-2338	AN4C6A	88044	••BOLT.....	EA	2
161	2	PADZZ	5313-00-515-7449	AN960C416L	83044	••WASHER FLAT	EA	18
161	3	PAHZZ	2835-00-069-6748	241102	99193	••FITTING.....	EA	1
161	4	PAHZZ	5330-00-052-2431	S8990-133	99193	••PACKING.....	EA	1
161	5	PAHZZ	5330-00-172-7225	9413-214	99193	••PACKING.....	EA	1
161	6	PAHZZ	5360-00-200-9279	74994	99193	••SPRING COMPR	EA	1
161	7	PADZZ	4710-00-908-2521	694040	99193	••TUBE ASSEMBLY, METAL.....	EA	1
161	8	PAHZZ	5330-00-253-4844	S9412-011	99193	••PACKING.....	EA	1
161	9	PAFZZ	5330-00-253-4S73	S9413-010	99193	••PACKING.....	EA	1
161	10	PAHZZ	2835-00-069-7486	319531-1	99193	••TUBE.....	EA	1
161	11	XBHZZ	5330-00-867-6315	VD261-0004-0012	12179	••GASKET INCONEL.....	EA	1
161	12	PAHZZ	5306-00-182-1859	AN4CH6A	88044	••BOLT MACHINE	EA	18
161	13	PPAHZZ	5306-00-180-2779	AN4CHSA	88044	••BOLT MACHINE	EA	8
161	14	PAFZZ	5365-00-885-9014	697695-1	99193	••SHIM SPLIT-.125TH	EA	8
161	15	PAFZZ	5365-00-885-9016	697695-2	99193	••SHIM SPLIT-.125 TH	EA	1
161	16	PAHZZ	2835-00-934-7905	697693-1	99193	••FLANGE ASSY	EA	1
161	17	XBHZZ	5310-00-786-4660	AN363C428	88044	••NUT.....	EA	1
161	18	PADZZ	5306-00-156-2337	AN4C5A	88044	••BOLT.....	EA	32
161	19	PAHZZ	5306-00-156-2343	AN4C13A	88044	••BOLT.....	EA	22
161	20	PAHZZ	2835-00-934-7900	697692-1	99193	••PLENUM ASSY.....	EA	1
161	21	PAHZZ	5333-00-067-7097	379542	99193	••GASKET.....	EA	1
161	22	PAHZZ	5365-00-788-9347	376816-1	99193	••SHIM PLENUM-.063TH	EA	2
161	22	PAHZZ	5365-00-811-9521	376816-2	99193	••SHIM PLENUM-.090 TH	EA	2
161	22	XBFZZ	5365-00-815-9262	376816-3	991193	••SHIM PLENUM.I25FHK	EA	1
161	22	PAHZZ	5365-00-909-6066	376816-6	99193	••SHIM PLENUM-.032TH	EA	1
161	23	XBHZZ	2990-00-908-2492	379529	99193	••PIPE ASSY EXH.....	EA	1
161	24	PAHZZ	5330-00-629-1810	74655-2	99193	••GASKET.....	EA	1
161	25	PAHZZ	5310-00-266-4399	AN363C720	88044	••NUT.....	EA	10
161	26	PAHZZ	5310-00-275-0616	AN960C716L	88044	••WASHER	EA	10
161	27	PAHZZ	2835-00-934-7902	379794-50	99193	••TORUS ASSY	EA	1
161	28	PAHZZ	5365-00-908-2494	379768-2	99193	••SHIM	EA	2
161	28	PAHZZ	2835-00-908-2456	379768-5	99193	••SHIM	EA	1
161	28	PAHZZ	5365-00-908-2493	379768-10	99193	••SHIM	EA	1
161	28	PAHZZ	5365-00-908-2495	379768-20	99193	••SHIM	EA	2
161	29	PAHZZ	2835-00-934-7899	697976-1	99193	••NOZZLE	EA	1
161	30	PAHZZ	5365-00-908-2491	379511-5	99193	••SHIM	EA	1
161	30	PAHZZ	5365-00-908-2489	379511-10	99193	••SHIM	EA	1
161	30	PAHZZ	5365-00-908-2490	379511-20	99193	••SHIM	EA	2

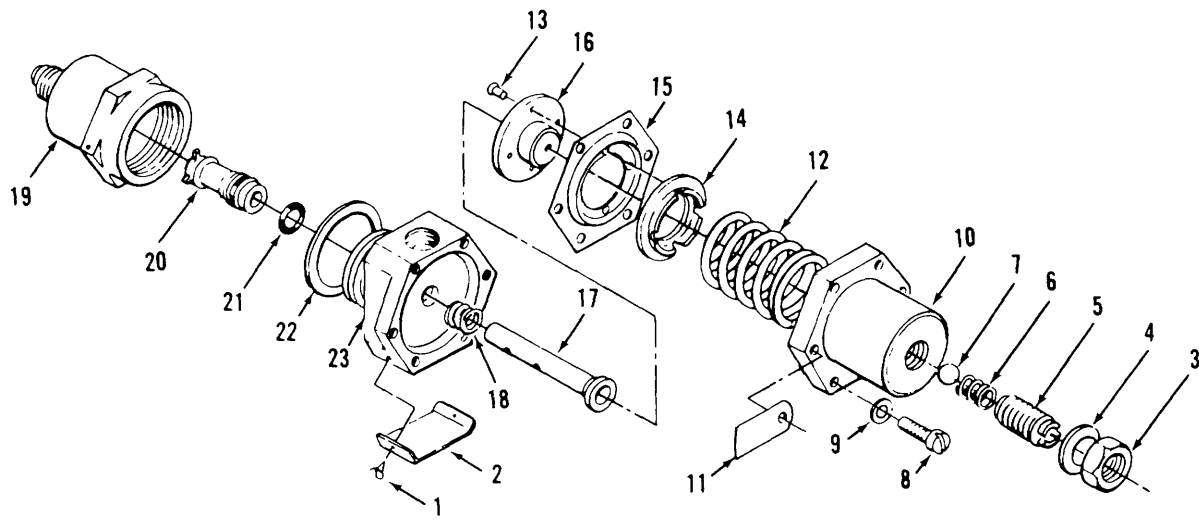

TS 6115-590-34P/162

Figure 162. Filter type differential air pressure regulator assembly.

(1) ILLUSTRATION		(2)	(3)	(4)	(5)	(6) DESCRIPTION	(7)	(8)
(a) FIG NO.	(b) ITEM NO.	SMR CODE	NATIONAL STOCK NUMBER	PART NUMBER	FSCM	USABLE ON CODE	U/M	QTY INC IN UNIT
162		PAOHD	2835-00-861-9955	108032-3	99193	••REGULATOR PRESS.....	EA	1
162	1	PADZZ	5305-00-058-2096	MS24622-1	96906	••SCREW	EA	2
162	2	XBDZZ		S8842B4PIA	99193	••PLATE IDENT.....	EA	1
162	3	PADZZ	5310-00-286-3558	S8079-6R	99193	••NUT	EA	1
162	4	PADZZ	5310-00-167-0837	AN960 616L	88044	••WASHER	EA	1
162	5	PADZZ	1660-00-308-1010	94843	99193	••SCREW ADJ	EA	1
162	6	PADZZ	5360-00-321-1887	96418	00193	••SPRING COMPR.....	EA	1
162	7	PADZZ	3110-00-869-9583	MS9461-07	99193	••BALL.....	EA	1
162	8	PADZZ	5305-00-942-8431	MS35275-245	96906	••SCREW	EA	6
162	9	PADZZ	5310-00-841-7597	58157N71-032	99193	••WASHER	EA	6
162	10	XBDZZ	2835-00-875-9630	94446-1	99193	••COVER ASSY SPG	EA	1
162	11	XBFZZ		S82714	99193	••TAB MODIFICATION.....	EA	1
162	12	PADZZ	5360 00-321-1867	94442	99193	••SPRING COMPR.....	EA	1
162		PADZZ	2835 00-033-2085	94454-3	99193	••DIAPHRAGN ASSY	EA	1
162	13	PADZZ	5320-00-721-5208	MS20426A2-3	96906	••RIVET	EA	1
162	14	PADZZ		94844-1	99193	••RETAINER.....	EA	1
162	15	PADZZ		94456	99193	••DIAPHRAGN.....	EA	1
162	16	PADZZ		94457-1	99193	••STOP	EA	1
162	17	PADZZ	2835-00-871-5290	94437-2	99193	••VALVE MTRG.....	EA	1
163	18	PADZZ	5360-00-321-1868	94453	99193	••SPRING COMPR.....	EA	1
162	19	XBOZZ	2910-00-875-9628	94436-1	99193	••COVER FIL.....	EA	1
162	20	PADZZ	2835-00-008-3584	663180 2	99193	••FILTER ELEMENT.....	EA	1
162	21	PADZZ	5330-00-842-8170	S8990-018	99193	••PACKING.....	EA	1
162	22	PADZZ	5330-00-621-3577	X050554-2	83259	••SEAL.....	EA	1
162	23	XADZZ		94439 1	99193	••HOUSING	EA	1

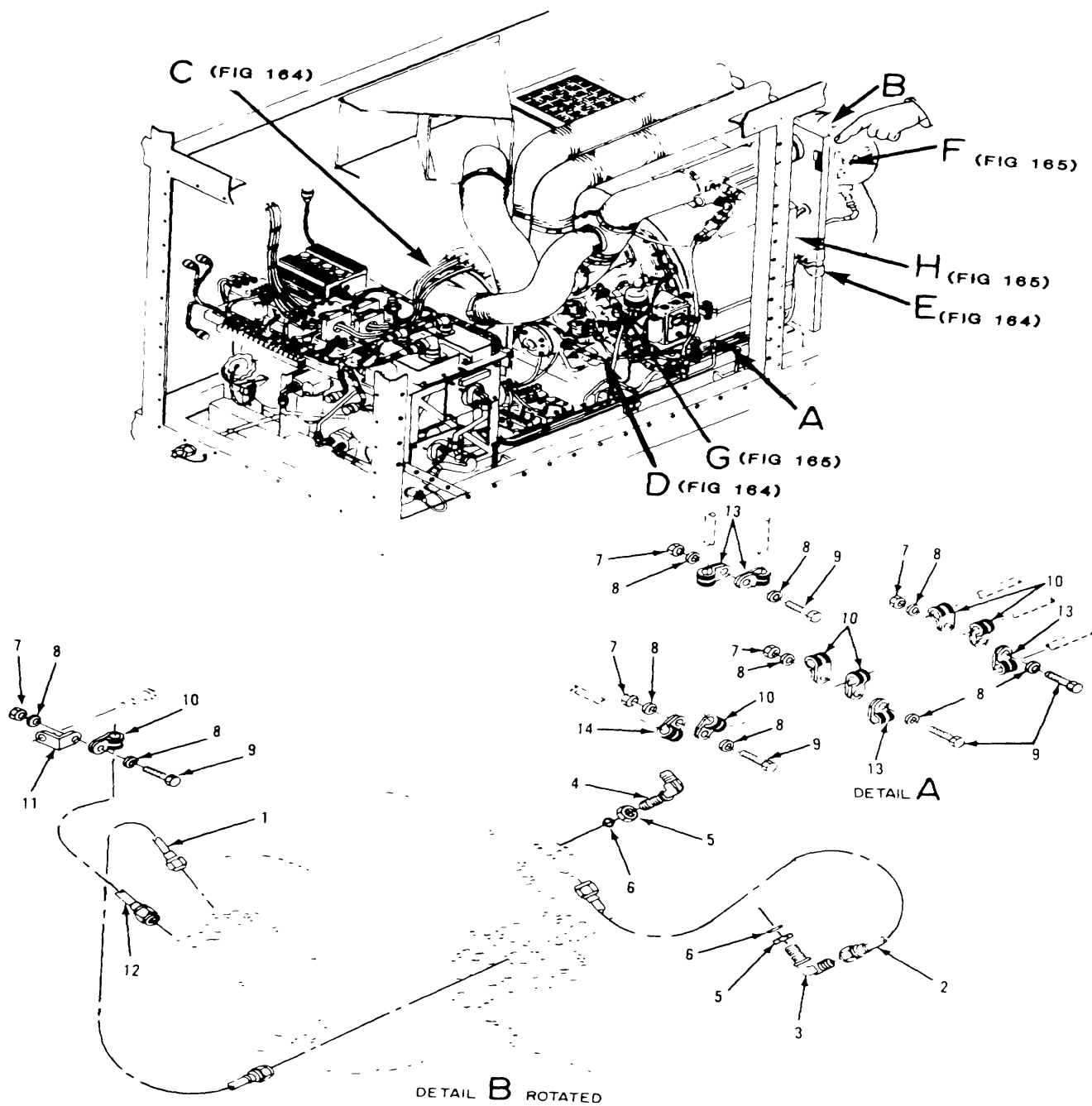

TS 6115-590-34P 163

Figure 163. Engine plumbing installation, shutoff valve tubing and mounting components

Change 1 358

(1) ILLUSTRATION		(2)	(3)	(4)	(5)	(6) DESCRIPTION	(7)	(8)
(a) FIG NO.	(b) ITEM NO.	SMR CODE	NATIONAL STOCK NUMBER	PART NUMBER	FSCM	USABLE ON CODE	U/M	QTY INC IN UNIT
163		XC		13217E4359	97403	..PLUMBING INSTL.....	EA	1
163	1	PA3ZZ	4710-00-854-4061	697962-1	99193	...TUBE ASSY	EA	1
163	2	PAOZZ	4710-00-854-4658	694789-1	99193	...TUBE ASSY	EA	1
163	3	PAOZZ	4730-00-142-1141	75436	99193	...ELBOW ASSY	EA	1
163	4	PAOZZ	4730-00-231-3076	AN833-4	88044	...ELBOW	EA	1
163	5	PAOZZ	5310-00-208-5769	AN924TYPEAN924-4	80059	...NUT	EA	2
163	6	PAOZZ	5330-00-231-7701	59412-554	99193	...PACKING	EA	15
163	7	PAOZZ	5310-00-061-7326	MS21045-3	96906	...NUT	EA	5
163	8	PAOZZ	5310-00-167-0834	4N960-IOL	88044	...WASHER.....	EA	10
163	9	PAOZZ	5306-00-722-0353	4N3-4A	88044	...BOLT	EA	5
163	10	PAOZZ	5340-00-103-2945	MS21105-4	96906	...CLAMP	EA	6
163	11	XBDZZ		S880883-4	99193	...BRACKET.....	EA	1
163	12	PAOZZ	4710-00-859-2493	69961-1	99193	...TUBE ASSY	EA	1
163	13	PAOZZ	5340-00-764-4345	MS21105-8	96906	...CLAMP	EA	2
163	14	PAOZZ	5340-00-104-5060	MS21105-5	96906	...CLAMP	EA	1

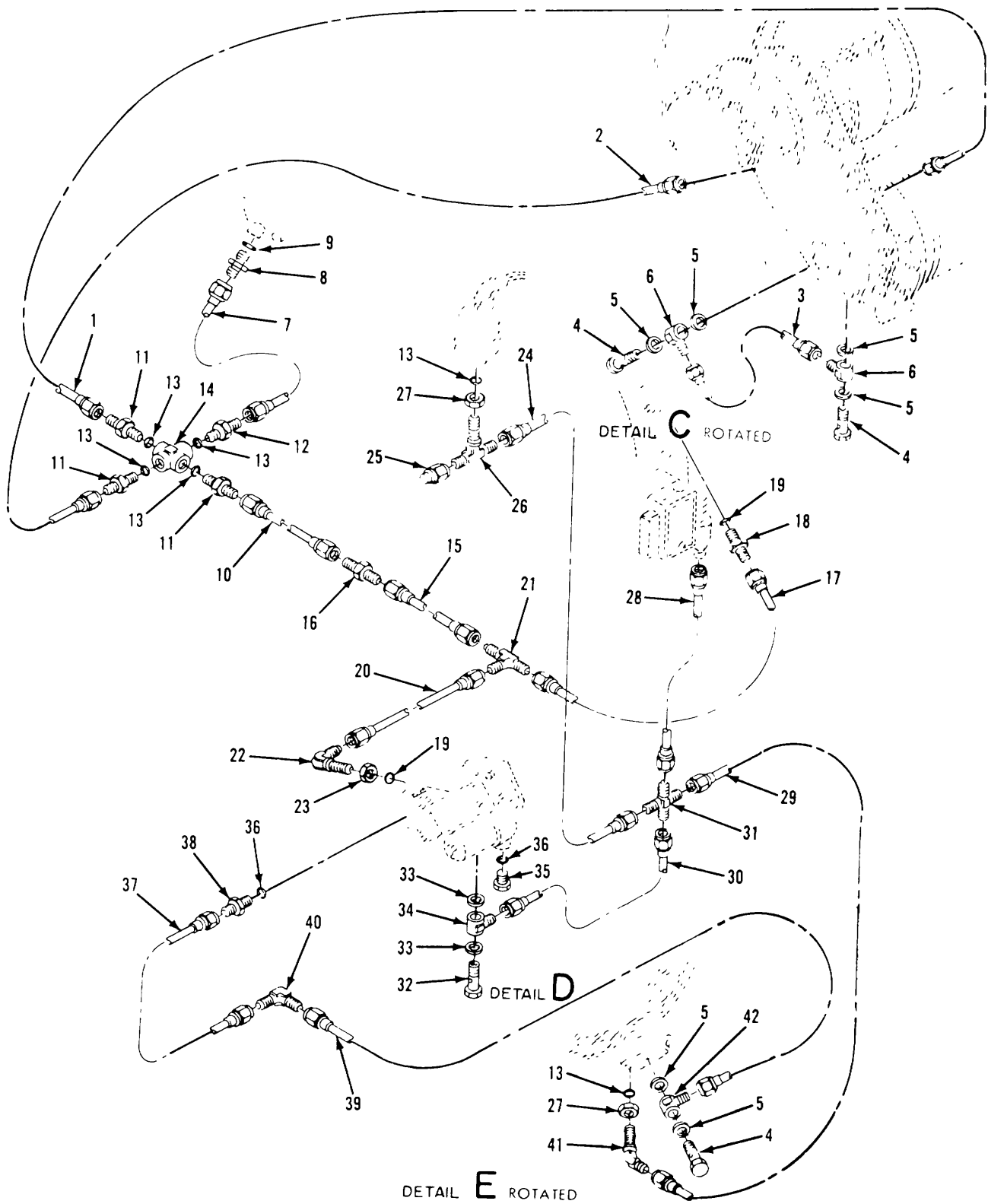

TS 6115-590-34P/164

Figure 164. Engine plumbing installation, oil lines.

(1) ILLUSTRATION		(2)	(3)	(4)	(5)	(6)	(7)	(8)
(a) FIG NO.	(b) ITEM NO.	SMR CODE	NATIONAL STOCK NUMBER	PART NUMBER	FSCM	DESCRIPTION USABLE ON CODE	U/M	QTY INC IN UNIT
164	1	PAOZZ	4710-00-843-7705	694637	99193	●●●TUBE ASSY.....	EA	1
164	2	PAOZZ	4710-00-843-7712	694638	99193	●●●TUBE ASSY.....	EA	1
164	3	PAOZZ	4710-00-854-4694	697960-1	99193	●●●TUBE ASSY.....	EA	1
164	4	XBOZZ	4730-00-278-0380	AN775-8	88044	●●●BOLT	EA	3
164	5	PAOZZ	5330-00-052-3595	620-442-8	83259	●●●PACKING, W/RTNR	EA	3
164	6	PAOZZ	4730-00-277-9762	AN776-8	88044	●●●ELBOW	EA	2
164	7	PAOZZ	4710-01-022-9247	899341-1	99193	●●●TUBE ASSY.....	EA	1
164	8	PAOZZ	4730-00-187-0483	AN815-3	88044	●●●UNION	EA	1
164	9	PAOZZ	5330-00-245-6145	S9412-553	99193	●●●PACKING.....	EA	1
164	10	PAOZZ	4710-00-843-7704	694636	99193	●●●TUBE ASSY.....	EA	1
164	11	PAOZZ	4730-00-278-3242	AN815-4	88044	●●●NIPPLE, TUBE	EA	3
164	12	PAOZZ	4730-00-082-5830	MS24399-3	96906	●●●REDUCER	EA	1
164	13	PAOZZ		MS29512-04	96906	●●●PACKING.....	EA	6
164	14	XBOZZ	4730-00-277-1921	AN939-4	88044	●●●CROSS.....	EA	1
164	15	PAOZZ	4710-00-854-4680	694679	99193	●●●TUBE ASSY.....	EA	1
164	16	PAOZZ	2835-00-420-4333	899348-1	99193	●●●REDUCERASSY	EA	1
164	17	PAOZZ	4710-00-843-7693	694635	99193	●●●TUBE ASSY.....	EA	1
164	18	PAOZZ	4730-00-187-0486	AN815-6	88044	●●●UNION	EA	1
164	19	PAOZZ	5330-00-413-3029	S9412-558	99193	●●●PACKING.....	EA	3
164	20	PAOZZ	4710-00-929-7249	694634	99193	●●●TUBE ASSY.....	EA	1
164	21	PAOZZ	4730-00-804-7943	MS24402-6	96906	●●●TEE.....	EA	1
164	22	PAOZZ	4730-00-231-3028	AN833-6	88044	●●●ELBOW	EA	1
164	23	PAOZZ	5310-00-282-7817	AN924-6	88044	●●●NUT	EA	1
164	24	PAOZZ	4710-00-843-7692	694643	99193	●●●TUBE ASSY.....	EA	1
164	25	PAOZZ	4730-00-812-7192	AN929-4	88044	●●●CAP	EA	2
164	26	PAOZZ	4730-00-277-5060	AN834-4	88044	●●●TEE.....	EA	1
164	27	PAOZZ	5310-00-208-5769	AN924-4	88044	●●●NUT, PLAIN.....	EA	2
164	28	PAOZZ	4710-00-854-4682	694764	99193	●●●TUBE ASSY.....	EA	1
164	29	PAOZZ	4710-00-854-4679	694644	99193	●●●TUBE ASSY.....	EA	1
164	30	PAOZZ	4710-00-843-7700	694642	99193	●●●TUBE ASSY.....	EA	1
164	31	PAOZZ	4730-00-287-0746	AN827-4	88044	●●●CROSS.....	EA	1
164	32	PAOZZ	4730-00-278-0381	AN775-6	88044	●●●BOLT	EA	1
164	33	PAOZZ	5330-00-054-1442	600-442-6	83259	●●●PACKING, W/RTNR	EA	1
164	34	PAOZZ	4730-00-885-9801	693625	99193	●●●CONNECTOR, MULT	EA	1
164	35	PAOZZ	5365-00-859-2666	379282	99193	●●●PLUG, OIL PU4P.....	EA	1
164	36	PAOZZ	5330-00-434-1074	S9412-556	99193	●●●PACKING.....	EA	2
164	37	PAOZZ	4710-00-843-7711	694639	99193	●●●TUBE ASSY.....	EA	1
164	38	PAOZZ	4730-00-235-1510	AN919-19	88044	●●●REDUCER	EA	1
164	39	PAOZZ	4710-00-843-7715	694640	99193	●●●TUBE ASSY.....	EA	1
164	40	PAOZZ	4730-00-231-3992	AN821-8	88044	●●●ELBOW	EA	1
164	41	PAOZZ	4730-00-230-8710	AN837-4	88044	●●●ELBOW	EA	2
164	42	PAOZZ	4730-00-278-5814	AN777-8	88044	●●●ELBOW	EA	1

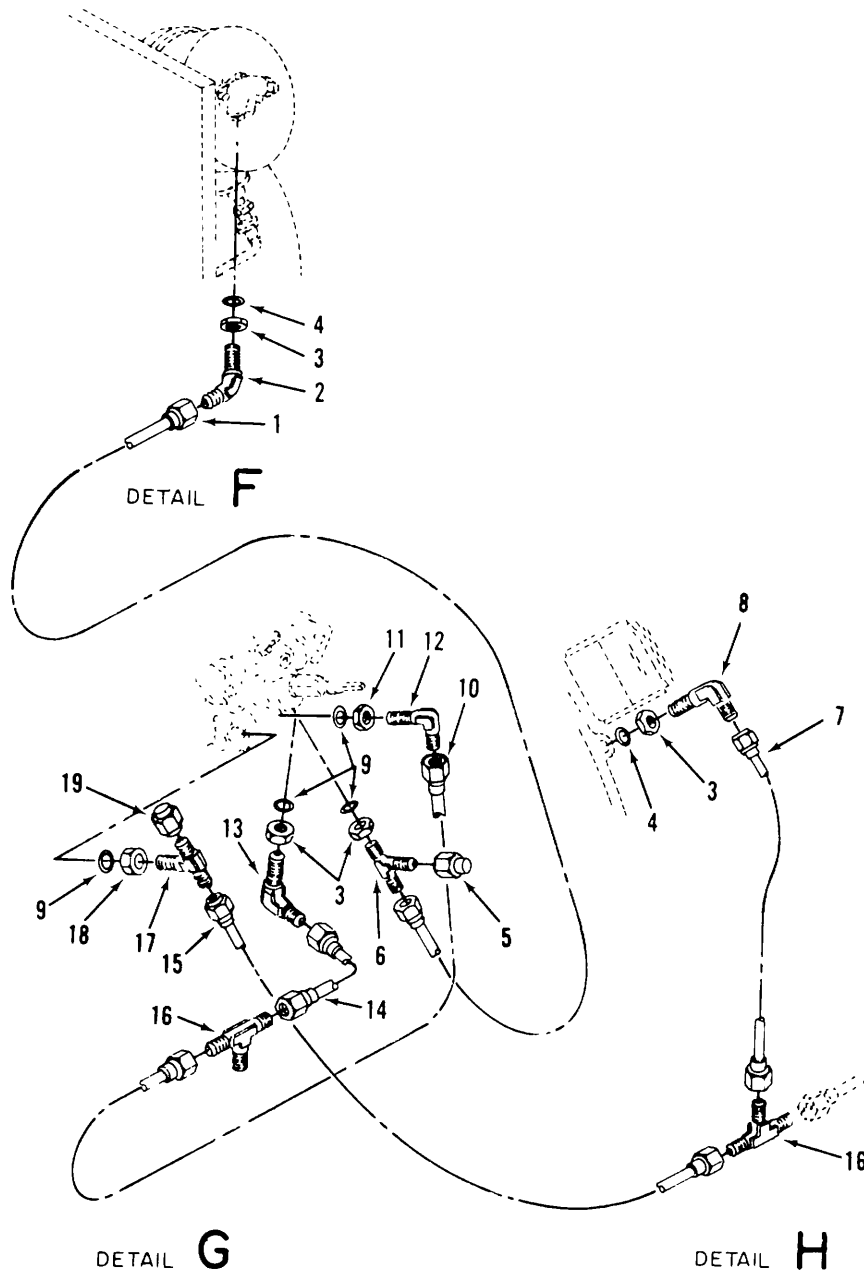

TS 6115-590-34P/165

Figure 165. Engine plumbing installation, fuel lines.

(1) ILLUSTRATION		(2)	(3)	(4)	(5)	(6) DESCRIPTION	(7)	(8)
(a) FIG NO.	(b) ITEM NO.	SMR CODE	NATIONAL STOCK NUMBER	PART NUMBER	FSCM	USABLE ON CODE	U/M	QTY INC IN UNIT
165	1	PAOZZ	2910-00-854-4816	694834-1	99193	●●●HEATER ASSEMBLY FU	EA	1
165	2	PAOZZ	4730-00-230-8710	AN837-4	88044	●●●ELBOW	EA	1
165	3	PAOZZ	5310-00-208-5769	AN924-4	88044	●●●NUT, PLAIN	EA	2
165	4	PAOZZ	5330-00-220-5259	S9412-562	99193	●●●PACKING.....	EA	2
165	5	PAOZZ	4730-00-812-7192	AN929-4	88044	●●●CAP, TUBE.....	EA	4
165	6	PAOZZ	4730-00-608-8677	AN824-4J	88044	●●●TEE.....	EA	1
165	7	PAOZZ	4710-00-863-8486	694645	99193	●●●TUBE ASSY.....	EA	1
165	8	PAOZZ	2835-00-934-7893	75436-8	99193	●●●ELBOW ASSY	EA	1
165	9	PAOZZ		MS28778	96906	●●●PACKING.....	EA	4
165	10	PAOZZ	4710-00-863-8489	694632	99193	●●●TUBE ASSY.....	EA	1
165	11	PAOZZ	5310-00-208-5775	AN924-8	88044	●●●NUT	EA	1
165	12	PAOZZ	4730-00-231-3951	AN837-8	88044	●●●ELBOW	EA	1
165	13	PAOZZ	4730-00-231-3026	AN833-4	88044	●●●ELBOW	EA	1
165	14	PAOZZ	4710-00-859-2477	694633	99193	●●●TUBE ASSY.....	EA	1
165	15	PAOZZ	4710-00-854-4474	694631	99193	●●●TUBE ASSY.....	EA	1
165	16	PAOZZ	4730-00-279-7827	AN824-4	88044	●●●TEE.....	EA	1
165	17	PAOZZ		MS51530-A4S	96906	●●●TEE.....	EA	1
165	18	PAOZZ	5310-00-079-1967	AN924-4J	88044	●●●NUT	EA	1
165	19	PAOZZ		MS51531	96906	●●●CAP	EA	1

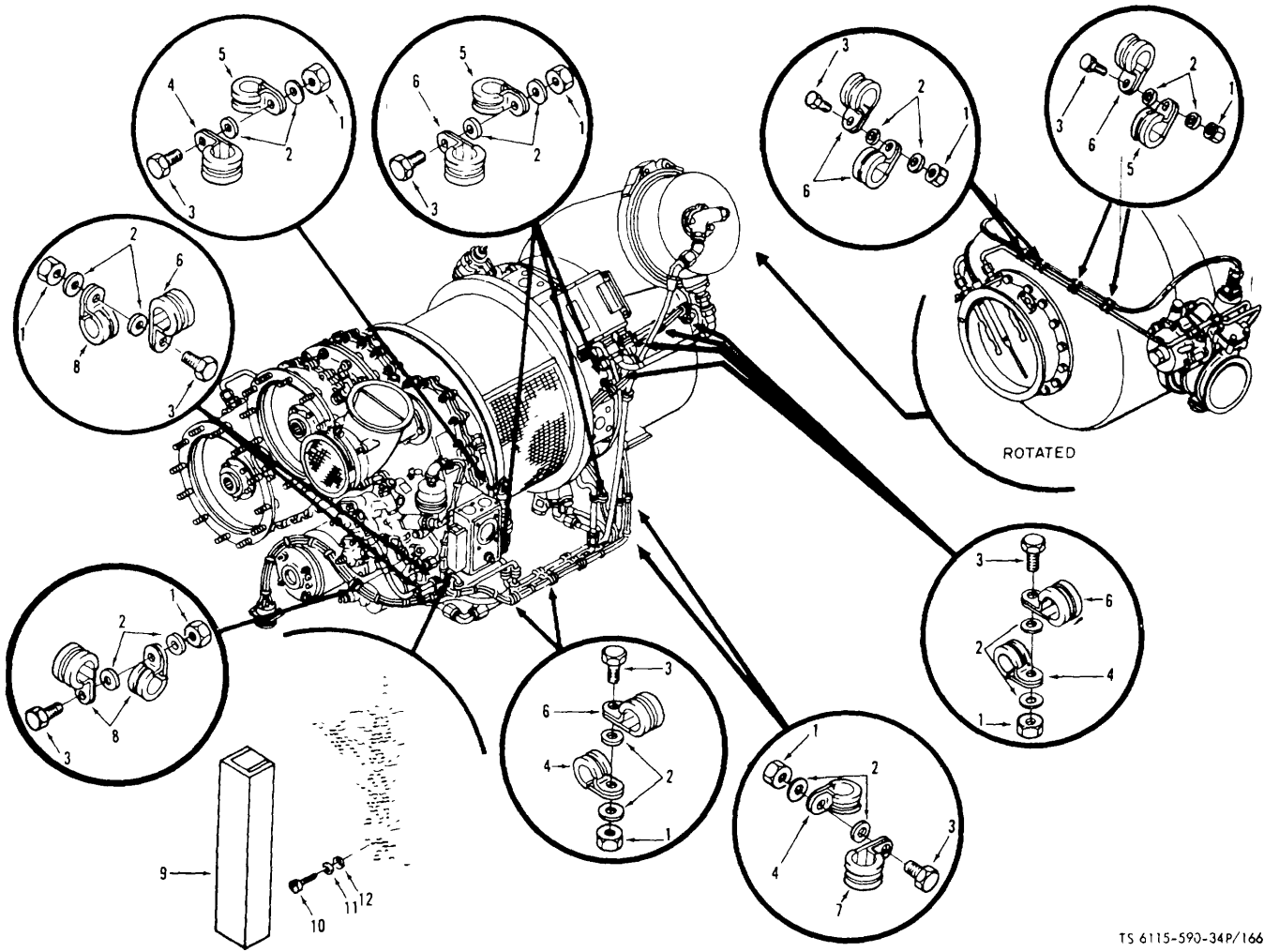

TS 6115-590-34P/166

Figure 166. Engine wiring harness mounting components

(1) ILLUSTRATION		(2)	(3)	(4)	(5)	(6) DESCRIPTION	(7)	(8)
(a) FIG NO.	(b) ITEM NO.	SMR CODE	NATIONAL STOCK NUMBER	PART NUMBER	FSCM	USABLE ON CODE	U/M	QTY INC IN UNIT
166		XC		694510	99193	••ELECTRICAL INST.....	EA	1
166	1	PAOZZ	5310-00-061-7326	MS21045-3	96906	•••NUT	EA	18
166	2	PAFZZ	5310-00-167-0834	AN960-10L	88044	•••WASHER.....	EA	36
166	3	PAOZZ	5306-00-722-0393	AN3-4A	88044	•••BOLT	EA	18
166	4	PAOZZ	5340-00-103-2976	MS21105-6	96906	•••CLAMP	EA	3
166	5	XBDZZ	5340-00-254-5026	MS21105-3	96906	•••CLAMP	EA	4
166	6	PAOZZ	5340-00-103-2945	MS21105-4	96906	•••CLAMP	EA	14
166	7	PAOZZ	5340-00-104-5060	MS21105-5	96906	•••CLAMP	EA	4
166	8	PAOZZ	5340-00-764-4345	MS21105-8	96906	•••CLAMP	EA	8
166	9	XBOZZ		TA15MO4HR6	84971	•••COVER TB.....	EA	1
166	10	PAOZZ	5305-00-531-0298	MS35265-15	96906	•••SCREW	EA	2
166	11	PAOZZ	5310-00-782-1349	AN96004	88044	•••WASHER.....	EA	2
168	12	PAOZZ	5310-00-702-9119	S8157AU219-040C	99193	•••WASHER.....	EA	2

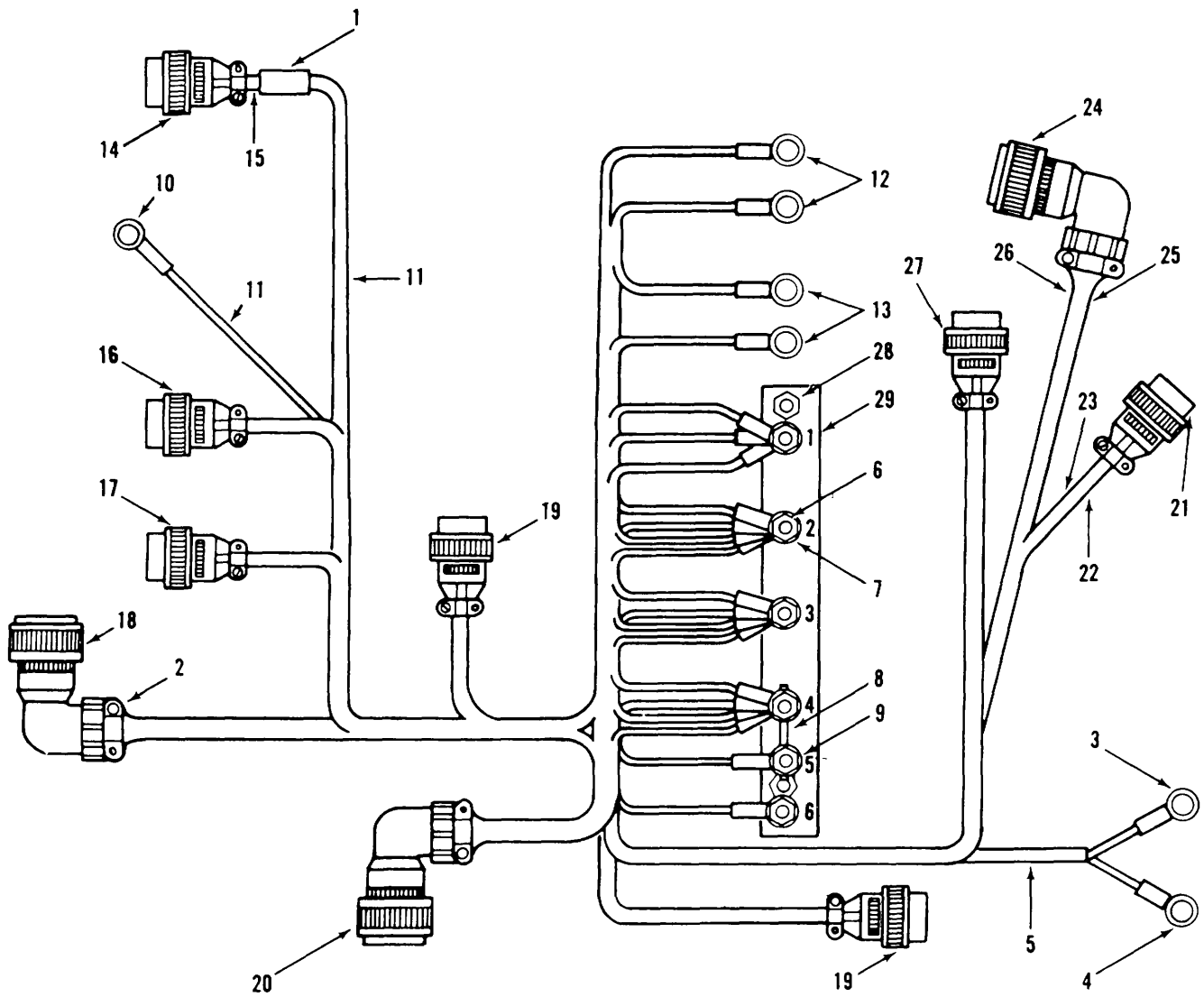

TS 6115-590-34P/167

Figure 167. Engine wiring harness.

(1) ILLUSTRATION		(2)	(3)	(4)	(5)	(6) DESCRIPTION	(7)	(8)
(a) FIG NO.	(b) ITEM NO.	SMR CODE	NATIONAL STOCK NUMBER	PART NUMBER	FSCM	USABLE ON CODE	U/M	QTY INC IN UNIT
167		XBOFF	2920-00-933-0578	43359-1	99193	●●●HARNES ASSY.....	EA	1
167	1	PAFZZ	5975-00-944-1499	MS3368-1-9A	96906	●●●STRAP, IDENT	EA	1
167	2	PAFZZ	5975-00-482-3954	MS3368-5-9E	96906	●●●STRAP, INDENT.....	EA	18
167	3	PAFZZ	5940-00-727-3096	TC3293-4	50625	●●●TERMINAL, LUG.....	EA	1
167	4	PAFZZ	5940-00-843-0603	TC3293-3	50625	●●●TERMINAL, LUG.....	EA	1
167	5	XBFZZ		S8481-2W8000	99193	●●●SLEEVING	EA	1
167	6	PAFZZ	5310-00-982-6813	MS21044C06	96906	●●●NUT.....	EA	6
167	7	XBFZZ		58157-AV219-040C	99193	●●●WASHER	EA	6
167	8	PAFZZ	5940-00-600-6258	MS25226-2-2	96906	●●●BUS.....	EA	1
167	9	XBFZZ	5310-00-054-0041	NAS620C6L	80205	●●●WASHER	EA	22
167	10	PAFZZ	5940-00-113-8184	31892	00779	●●●TERMINAL, LUG.....	EA	1
167	11	PAFZZ	6145-00-907-1093	MS27110-18	96906	●●●WIRE	EA	V
167	12	PAFZZ	5940-00-113-9828	MS25036-148	96906	●●●TERMINAL.....	EA	2
167	13	PAFZZ	5940-00-557-1629	MS25036-149	96906	●●●TERMINAL.....	EA	2
167	14	PAFZZ	5935-00-818-7448	MS3102R28-11 P	96906	●●●CONNECTOR, RECP	EA	1
167	15	PAFZZ	5970-01-041-8402	S9046-18-1-100	99193	●●●INSULATION, SLV	EA	V
167	16	PAFZZ	5935-00-313-0334	MS24266R14T7S	96906	●●●CONNECTOR, PL.....	EA	1
167	17	PAFZZ	5935-00-725-4638	MS3106R12S3S	96906	●●●CONNECTOR, PLUG	EA	1
167	18	PAFZZ	5935-00-611-4343	MS3108R12S3S	96906	●●●CONNECTOR, PL.....	EA	1
167	19	PAFZZ	5935-00-813-4716	MS3106RI OSL3S	96906	●●●CONNECTOR, PL.....	EA	2
167	20	PAFZZ	5935-00-805-3286	MS3108R14S5S	96906	●●●CONNECTOR, PL.....	EA	1
167	21	PAFZZ	5935-00-080-3787	CA3106HR10SL3S	71468	●●●CONNECTOR, PL.....	EA	1
167	22	PAFZZ		MIL122129	81349	●●●SLEEVING	EA	1
167	23	PAFZZ		MIL122129	81349	●●●CONE.....	EA	1
167	24	PAFZZ	5935-00-883-6733	CA3108HR105L3S	71468	●●●CONNECTOR, PL.....	EA	1
167	25	PAFZZ		MIL122129	81349	●●●SLEEVING	EA	1
167	26	PAFZZ		MIL122129	81349	●●●SLEEVING	EA	1
167	27	PAF2F	5935-00-089-4487	MS3106RIOSL4SC	96906	●●●CONNECTOR, PL.....	EA	1
167	28	PAFZZ	5310-00-982-4999	MS21044C04	96906	●●●NUT.....	EA.	2
167	29	XBFZZ	5940-00-950-1610	MS27212-1-6	96906	●●●TERMINAL BOARD	EA	1

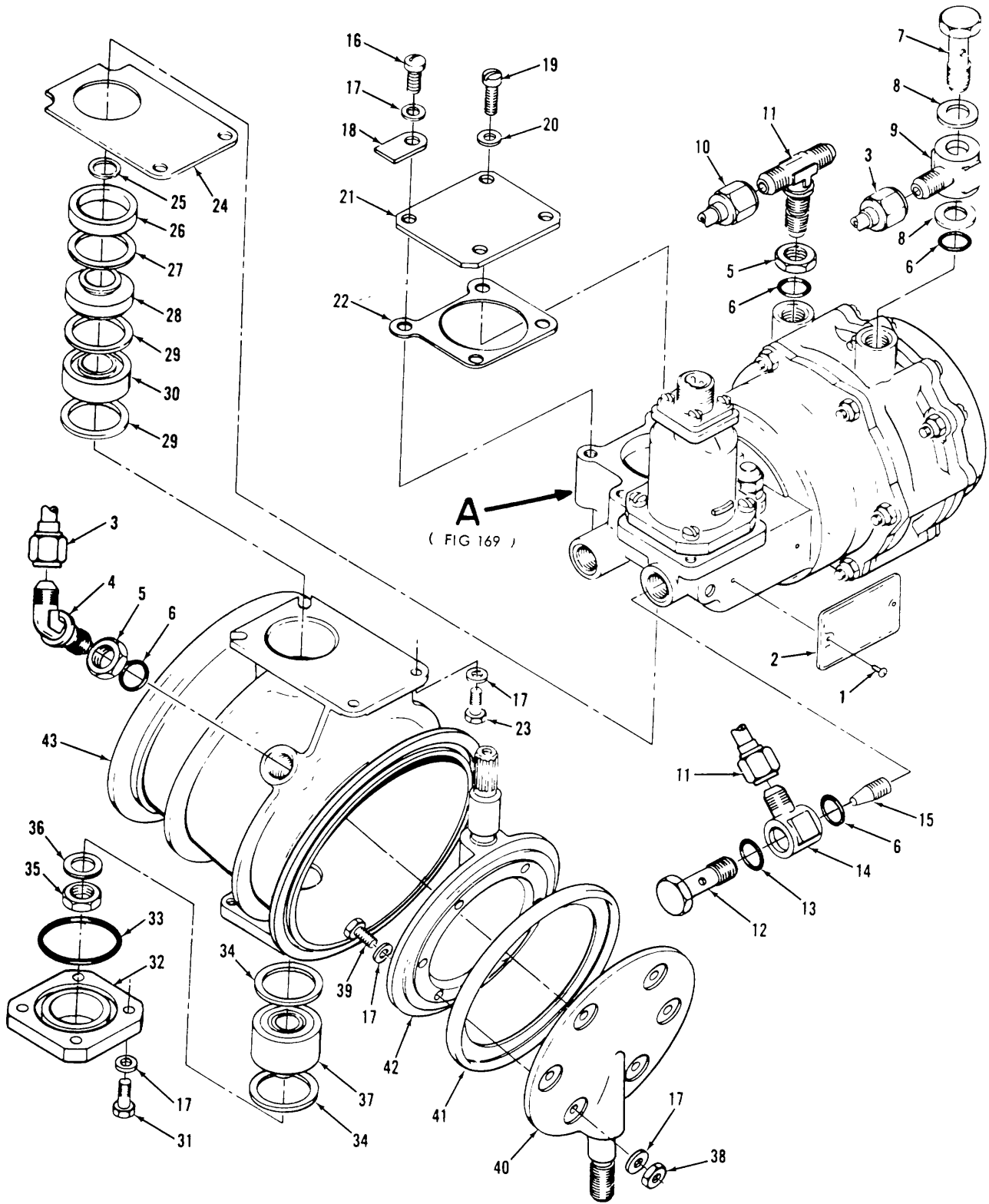

TS 6115-590-34P/168

Figure 168. Shutoff valve

(1) ILLUSTRATION		(2)	(3)	(4)	(5)	(6) DESCRIPTION	(7)	(8)
(a) FIG NO.	(b) ITEM NO.	SMR CODE	NATIONAL STOCK NUMBER	PART NUMBER	FSCM	USABLE ON CODE	U/M	QTY INC IN UNIT
168		PAODD	4810-00-995-1137	109382-16	99193	●●VALVE, SHUTOFF	EA	1
168	1	PAOZZ	5305-00-061-2332	MS51861-IC	96906	●●SCREW	EA	2
168	2	KDDZZ	S8842B4P1A		99193	●●PLATE, IDENT, PART OF KIT, P/N650998-2	EA	1
168	3	PAOZZ	4710-00-843-7717	663085	99193	●●TUBE ASSY.....	EA	1
168	4	PAOZZ	4730-00-726-8008	AN837-45	88044	●●ELBOW	EA	1
168	5	PAOZZ	5310-00-079-1967	AN924-4J	88044	●●NUT	EA	2
168	6	KDDZZ	58990-604		99193	●●PACKING, PART OF KIT, P/N 650998-2 ...	EA	4
168	7	PAOZZ	4730-00-006-9373	AN775-4	88044	●●BOLT, FLUID PASSAGE	EA	1
168	8	KDDZZ		AN901-4C	88044	●●GASKET, PART OF KIT, P/N 650998-2	EA	4
168	9	PAOZZ	4730-00-274-7020	AN776-4S	88044	●●ELBOW	EA	1
168	10	PAOZZ	4710-00-865-6331	663086	99193	●●TUBE ASSY.....	EA	1
168	11	PAOZZ	4730-00-050-9835	97937-10	99193	●●TEE ASSY ORF.....	EA	1
168	12	PAOZZ	4730-00-854-4434	859109-1	99193	●●BOLT ASSY.....	EA	1
168	13	KDDZZ		S8990-011	99193	●●PACKING, PART OF KIT, P/N 650998-2 ...	EA	1
168	14	PAOZZ	4730-00-580-8544	NAS552-4	80205	●●ELBOW	EA	1
168	15	PAOZZ	4730-00-843-7716	858935-1	99193	●●ORIFICE, THO.....	EA	1
168	16	KDDZZ		MS35276-263	96906	●●SCREW) PART OF KIT, P/N 650998-2	EA	4
168	17	KDDZZ		AN960C1OL	88044	●●WASHER, PART KIT, P/N 650998-2.....	EA	24
168	18	XBDZZ	9905-00-579-8576	S8271-1	99193	●●TAG, MODIFICATION	EA	1
168	19	KDDZZ		MS35276-262	96906	●●SCREW, PART OF KIT, P/N 650998-2	EA	1
168	20	PAOZZ	5310-00-685-1450	119447-006	45413	●●WASHER.....	EA	1
168	21	XBDZZ	2835-00-837-4861	663042-1	99193	●●COVER.....	EA	1
168	22	KDOZZ		663061-1	99193	●●GASKET, PART OF KIT, P/N 650998-2	EA	1
168	23	KDDZZ		S8402BH3A	99193	●●BOLT, PART OF KIT, P/N 650998-2	EA	6
168	24	KDDZZ		663062	99193	●●GASKET, PART OF KIT.P/N 650998-2.....	EA	1
168	25	KDDZZ		S8154-281COOS	99193	●●WASHER, SHIM, PART OF KIT, P/N650998-2	EA	2
168	25	KDDZZ		S8154-281C020	99193	●●WASHER, SHIM,PART OF KIT, P/N650998-2	EA	2
168	26	PAOZZ	5365-00-014-8407	113842-29	99193	●●SPACER, SLV	EA	1
168	27	KDDZZ		S8157N164-005	99193	●●WASHER, PART OF KIT, P/N 650998-2....	EA	1
168	28	PAOZZ	2835-00-908-4349	857760-1	99193	●●SEAL, SHAFT, PART OF KIT, P/N 650998-2	EA	1
168	29	KDDZZ		58157N164-020	99193	●●WASHER, PART OF KIT, P/N 650998-2...	EA	2
168	30	KDDZZ		369042	99193	●●BEARING, BALL, PART OF KIT, P/N650998-2	EA	1
168	31	KDDZZ		AN3OH3A	88044	●●BOLT, PART OF KIT, P/N 650998-2	EA	4
168	32	PAOZZ	3130-00-911-3800	857615-1	99193	●●RETAINER, BRG.....	EA	1
168	33	KDDZZ		58990-026	99193	●●PACKING, PART OF KIT P/N 650998-	EA	1
168	34	KDDZZ		S8157N164-002	99193	●●WASHER, PART OF KIT, P/N 650998-2.	EA	2
168	34	KDDZZ		S8157N164-063	99193	●●WASHER, PART OF KIT, P/N 650998-2..	EA	2
168	35	PAOZZ	5310-00-515-8716	AN316C6R	88044	●●NUT	EA	1
168	36	KDDZZ		S8157N196-020	99193	●●WASHER, PART OF KIT, P/N 650998-2..	EA	1
168	37	KDDZZ		358091	99193	●●BEARING, BALL, PART OF KIT, P/N650998-2	EA	1

(1) ILLUSTRATION		(2)	(3)	(4)	(5)	(6)	(7)	(8)
(a) FIG NO.	(b) ITEM NO.	SMR CODE	NATIONAL STOCK NUMBER	PART NUMBER	FSCM	DESCRIPTION USABLE ON CODE	U/M	QTY INC IN UNIT
168	38	XBOZZ		S8079-3C	99193	•••NUT	EA	6
165	39	PAOZZ		S8402H3A	99193	•••BOLT	EA	4
163	43	XBDZZ	2835-00-076-6509	663049	99193	•••PLATE BACKING	EA	1
168	41	<DDZZ		662371-10-1	99193	•••DISK CONVOLUTE PART OF KIT P/N650998-2	EA	1
168	42	XBDZZ	2435-00-076-6506	663044	99193	•••PLATE BACKING	EA	1
163	43	XADZZ		663017-1	99193	•••BODY.....	EA	1

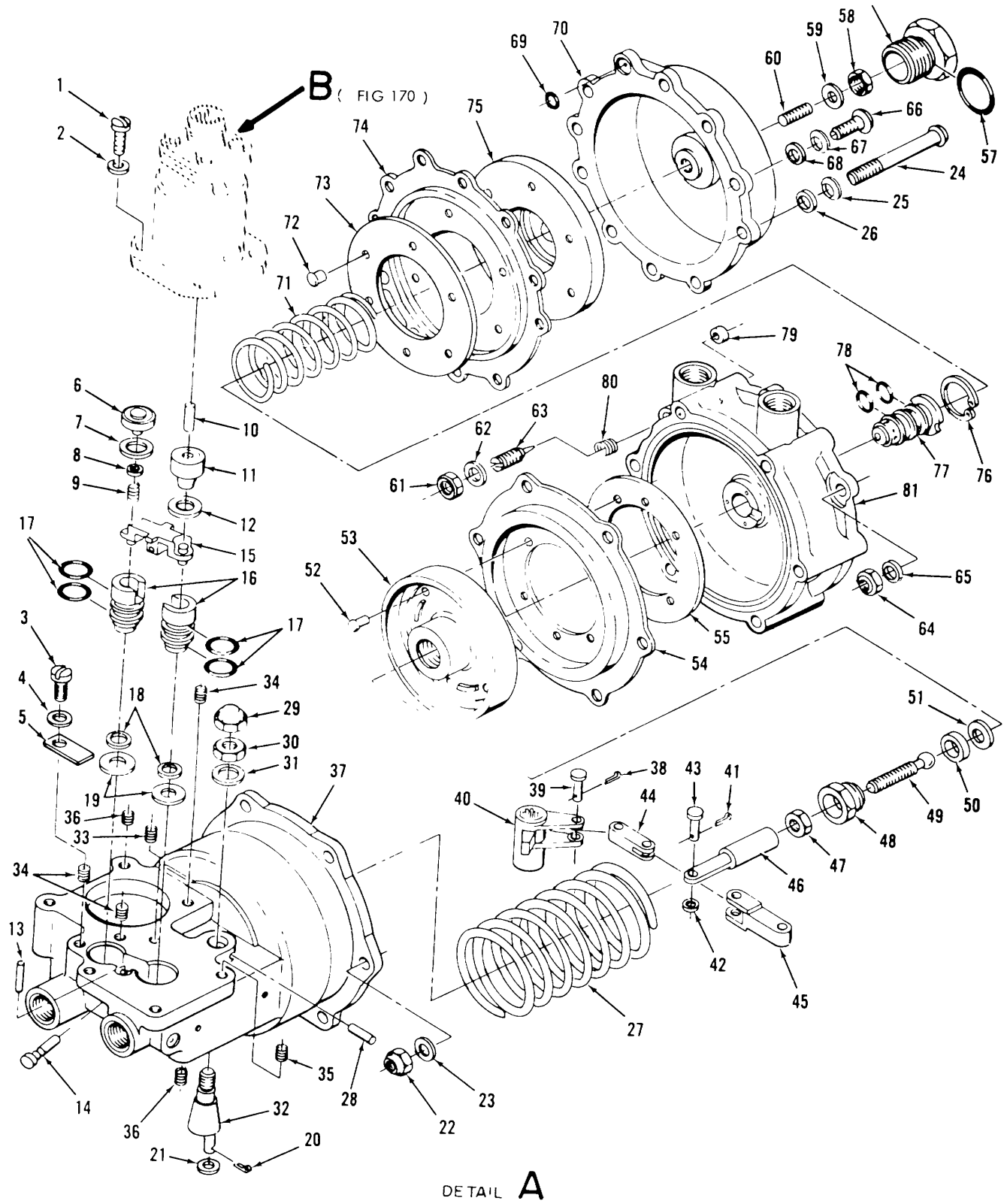

TS 6115-590-34P/169

Figure 169. Shutoff valve, diaphragm, body and housing.

(1) ILLUSTRATION		(2)	(3)	(4)	(5)	(6) DESCRIPTION	(7)	(8)
(a) FIG NO.	(b) ITEM NO.	SMR CODE	NATIONAL STOCK NUMBER	PART NUMBER	FSCM	USABLE ON CODE	U/M	QTY INC IN UNIT
169	1	<DDZZ		49S35375-246	96906	•••SCREW PART OF KIT P/N 650998-2	EA	5
169	2	PADZAZ	5310-00-558-6207	AN9608L	88044	•••WASHER	EA	4
169	3	XDDZZ		MS35276-266	96906	•••SCREW PART OF KIT P/N 650998-2	EA	1
169	4	KDDZZ		S8157N249-032	99193	•••WASHER PART OF KIT PIN 650998-2	EA	1
169	5	<DDZZ		663060	99193	•••RETAINER PART COF KIT P/N 650996-2.	EA	1
169	6	PAOZZ	2835-00-908-4347	311483-2	99193	•••RETAINER SPG	EA	1
169	7	KDDZZ		SB157N145-005	99193	•••WASHER PART OF KIT P/N 65099-2	EA	3
169	7	KDDZZ		S8157N145-010	99193	•••WASHER PART OF KIT P/N 650998-2	EA	2
169	7	KDDZZ		S8157N145-032	99193	•••WASHER P ART OF KIT P/N 650998-2	EA	3
169	8	<DDZZ		S8157N171-005	99193	•••WASHER PART OF KIT P/N 650998-2	EA	1
169	8	<DDZZ		SB1575N71-010	99193	•••WASHER PART OF KIT P/N 650998-2	EA	2
169	9	<DDZZ		311493	99193	•••SPRING COMPR PART OF KIT P/N 650998-2	EA	1
169	10	KDDZZ	2835-00-837-4872	87238	99193	•••WASHER PART OF KIT P/N 650998-2	EA	1
169	11	PAOZZ	2835-00-076-6519	311489	99193	•••GUIDE ASSY PIN	EA	1
169	12	KDDZZ		S8157N137-010	99193	•••WASHER PART OF KIT P/N 650998-2	EA	2
169	13	XBDZZ		88676-1	99193	•••PIN HOLS STR	EA	1
169	14	PAOZZ	5315-00-052-0691	063413	99193	•••PIN HOLS GROOVE	EA	1
169	15	PAOZZ	2835-00-076-6503	311491	99193	•••ROCKER ARM ASSEMBLY	EA	1
169	16	PAOZZ	2835-00-076-6518	311487	99193	•••VALVE ASSY	EA	2
169	17	KDDZZ		S8990-018	99193	•••PACKING PART OF KIT P/N 650998-2	EA	4
169	18	<DDZZ		S8157N278-002	99193	•••WASHER PART OF KIT P/N 650998-2	EA	2
169	18	<DDZZ		S8157N278-005	99193	•••WASHER PART OF KIT P/N 650998-2	EA	5
169	18	<DDZZ		S8157N278-032	99193	•••WASHER PART OF KIT P/N 650998-2	EA	1
169	18	<DDZZ		S8157N278-063	99193	•••WASHER PART OF KIT P/N 650998-2	EA	2
169	19	<DDZZ		S8157N145-002	99193	•••WASHER PART OF KIT P/N 650998-2	EA	2
169	20	<DDZZ		MS24665-20	96906	•••PIN COTTER PART OF KIT P/N 650998-2.	EA	1
169	21	<DDZZ		S8157N249-020	99193	•••WASHER PART OF KIT P/N 650998-2	EA	1
169	22	<DDZZ		MS21045008	96906	•••NUT PART OF KIT P/N 650998-2	EA	6
169	23	<DDZZ		S8157N7-032	99193	•••WASHER PART OF KIT P/N 650998-2	EA	6
169	24	KDDZZ		MS51957-53	96906	•••SCREW PART OF KIT P/N 650998-2	EA	6
169	25	<DDZZ		118114-1	99193	•••WASHER SPG TENS PART OF KIT P/N 650998-2	EA	6
169	26	PAOZZ	5310-00-685-3744	AN96008	88044	•••WASHER	EA	6
169	27	PAOZZ	5360-00-514-2968	96189	99193	•••SPRING COMPR	EA	1
169	28	<DDZZ		S8152AW80-0-500	99193	•••PIN PART OF KIT P/N 650998-2	EA	1
169	29	PAOZZ	5310-00-531-0797	14574-4	99193	•••NUT	EA	1
169	30	PAOZZ	5310-00-268-6057	AN31605R	81352	•••NUT	EA	1
169	31	PAOZZ	5310-00-167-0814	AN9600516L	88044	•••WASHER	EA	1
169	32	PAOZZ	5315-00-015-0365	663023	99193	•••PIN ECC LINKAGE	EA	1
169		PAOZZ	2835-00-076-6508	663048-1	99193	•••BODY ASSY	EA	1

(1) ILLUSTRATION		(2)	(3)	(4)	(5)	(6) DESCRIPTION	(7)	(8)
(a) FIG NO.	(b) ITEM NO.	SMR CODE	NATIONAL STOCK NUMBER	PART NUMBER	FSCM	USABLE ON CODE	U/M	QTY INC IN UNIT
169	33	XBDZZ	5340-00-368-4708	MS122079	96906	•••INSERT.....	EA	1
169	34	XBDZZ	5340-00-479-9197	MS122119	96906	•••INSERT.....	EA	3
169	35	XBDZZ	5340-00-986-2929	MS124655	96906	•••INSERT.....	EA	3
169	36	XBDZZ	5340-00-597-3302	MS124695	96906	•••INSERT.....	EA	6
169	37	XADZZ		663048-7	99193	•••BODY.....	EA	1
169	38	<DDZZ		MS24665-150	96906	•••PIN COTTER PART OF KIT P/N 650998-2.	EA	1
169	39	PAOZZ	5315-00-015-0363	97931-32	99193	•••PIN FH.....	EA	1
169	40	PAOZZ	2835-00-076-6507	663045	99193	•••ARM LINKAGE.....	EA	1
169	41	KDDZZ		MS24665-148	96906	•••PIN COTTER PART OF KIT P/N 650998-2.	EA	1
169	42	KDDZZ		S8157N91-032	99193	•••WASHER PART OF KIT P/N.....	EA	1
169	43	PAOZZ	5315-00-052-2435	97931-31	99193	•••PIN FH.....	EA	1
169	44	PAOZZ	2835-00-015-0355	95161-6	99193	•••LINK INTMED.....	EA	1
169	45	PAOZZ	2835-00-015-0356	95163-6	99193	•••LINK PIVOT.....	EA	1
169	46	PAOZZ	2835-00-076-6505	663019	99193	•••ROD ACT.....	EA	1
169	47	XBDZZ	5310-00-282-4777	AN31604R	88044	•••NUT.....	EA	1
169	48	PAOZZ	2835-00-908-4346	111565-5	99193	•••RETAINER PISTON.....	EA	1
169	49	PAOZZ	2835-00-076-6501	112173-1	99193	•••ROD ACT.....	EA	1
169	50	PAOZZ	2995-00-048-3596	93584	99193	•••RETAINER.....	EA	1
169	51	<DDZZ		S8157N137-002	99193	•••WASHER PART OF KIT P/N650998-2.....	EA	2
169	51	<DDZZ		S8157N137-005	99193	•••WASHER PART OF KIT P/N 650998-2.....	EA	1
169		<DDZZ		96156-2	99193	•••DIAPHRAGM PART OF KIT P/N 650998-2.	EA	1
169	52	XBDZZ	5320-00-721-5211	MS20470A4-6	96906	•••RIVET.....	EA	6
169	53	XBDZZ		663026	99193	•••PLATE.....	EA	1
169	54	XBDZZ		95601-5	99193	•••DIAPHRAGM.....	EA	1
169	55	XBDZZ		663043	99193	•••PLATE.....	EA	1
169	56	PAOZZ	5365-00-554-9192	96518-2	99193	•••PLUG COV.....	EA	1
169	57	<DDZZ		S8990-608	99193	•••PACKING PART OF KIT P/N 650998-2.....	EA	1
169	58	PAOZZ	5310-00-851-2674	MS35691-1	96906	•••NUT.....	EA	1
169	59	XDBZZ	3120-00-662-3149	S8157A112-025A	99193	•••WASHER.....	EA	1
169	60	PAOZZ	5305-00-406-8053	885473-1	99193	•••SETSCREW PART OF KIT P/N 650998-2 ..	EA	1
169	61	PAOZZ		S8079-3C	99193	•••NUT.....	EA	1
169	62	PAOZZ	5310-00-090-0375	S8157H52-020	99193	•••WASHER.....	EA	1
169	63	<DDZZ		95340-15	99193	•••SCREW PART OF KIT P/N 650998-2.....	EA	1
169	64	<DDZZ		MS21045006	96906	•••NUT PART OF KIT P/N 650998-2.....	EA	4
169	65	<DDZZ		S8157N82-032	99193	•••WASHER PART OF KIT P/N 650998-2.....	EA	4
169	66	<DDZZ		MS51957-32	96906	•••SCREW PART OF KIT P/N 650998-2.....	EA	3
169	67	KDDZZ		118144-3	99193	•••WASHER SPG TENS PART OF KIT P/N 650998-2	EA	4
169	68	PAOZZ	5310-00-531-9514	AN960C6	88044	•••WASHER.....	EA	4
169	69	KDDZZ		S8990-008	99193	•••PACKING PART OF KIT P/N 650998-2.....	EA	1
169	70	PAOZZ	2835-00-076-6500	111959-1	99193	•••COVER.....	EA	1

(1) ILLUSTRATION		(2)	(3)	(4)	(5)	(6) DESCRIPTION	(7)	(8)
(a) FIG NO.	(b) ITEM NO.	SMR CODE	NATIONAL STOCK NUMBER	PART NUMBER	FSCM	USABLE ON CODE	U/M	QTY INC IN UNIT
169	71	PAOZZ	5360-00-2813	95192	99193	•••SPRING COMPR	EA	1
169		<DDZZ		96512-8	99193	•••DIAPHRAGM AY..... PART OF KIT P/N 650998-2	EA	1
169	72	XBDZZ	5320-00-721-5211	MS20470A4-6	96906	•••RIVET	EA	6
169	73	XBDZZ		96513	99193	•••PLATE.....	EA	1
169	74	XBDZZ		96522-2	99193	•••DIAPHRAGM	EA	1
163	75	XBDZZ		885472-13	99193	•••RETAINER	EA	1
169	76	KDDZZ		MS16629-4075	96906	•••RING RING PART OF KIT P/N 650998-2.....	EA	1
169	77	PAOZZ	2835-00-016-6514	95711-23	99193	•••VALVE ASSY	EA	1
169	78	<DDZZ		S8990-012	99193	•••PACKING PART OF KIT P/N 65099861-2	EA	2
169	79	XBDZZ	2835-004-857-0328	97684-9	99193	•••PLUG	EA	1
169	80	XBDZZ	5340-00-986-2929	MS124655	96906	•••INSERT.....	EA	1
163	81	XBDZZ		97684-13	99193	•••HOUSING	EA	1
169		PAOZZ	4810-00-854-4466	650998-2	99193	•••PARTS KIT VALVE	EA	1
168	2					PLATE IDENT	EA	1
168	6					PACKING	EA	4
168	a					GASKET	EA	4
168	13					PACKING	EA	1
168	16					SCREW	EA	4
168	17					WASHER	EA	24
168	19					SCREW	EA	1
16B	22					GAS KET	EA	1
168	23					BOLT	EA	6
168	24					GASKET	EA	1
168	25					WASHER SHIM	EA	2
168	25					WASHER SHIM	EA	2
168	27					WASHER	EA	1
168	28					SEAL SHAFT	EA	1
168	29					WASHER	EA	2
168	30					BEARING BALL	EA	1
168	31					BOLT	EA	4
168	33					PACKING	EA	1
168	34					WASHER	EA	2
168	34					WASHER	EA	2
168	36					WASHER	EA	1
168	37					BLARING BALL	EA	1
169	41					DISK CONVOLUTE	EA	1
169						DIAPHRAGM AY	EA	1
169						DIAPHRAGM AY	EA	1
169	1					SCREW	EA	5
169	3					SCREW	EA	1
169	4					WASHER	EA	1
169	5					RETAINER	EA	1
169	7					WASHER	EA	3
169	7					WASHER	EA	2
169	7					WASHER	EA	3
169	8					WASHER	EA	1
169	8					WASHER	EA	2
169	9					SPRING COMPR	EA	1
169	12					WASHER	EA	2
169	12					WASHER	EA	2
169	17					PACKING	EA	4
169	18					WASHER	EA	2
169	18					WASHER	EA	5
169	18					WASHER	EA	1
169	18					WASHER	EA	2
169	19					WASHER	EA	2
169	20					PIN4 COTTER	EA	1
169	21					WASHER	EA	1
169	22					NUT	EA	6
169	23					WASHER	EA	6
169	24					SCREW	EA	6
169	25					WASHER SPG TENS	EA	6
169	28					PIN	EA	1
169	38					PIN COTTER	EA	1

CONTINUED

(1) ILLUSTRATION		(2)	(3)	(4)	(5)	(6)	(7)	(8)
(a) FIG NO.	(b) ITEM NO.	SMR CODE	NATIONAL STOCK NUMBER	PART NUMBER	FSCM	DESCRIPTION USABLE ON CODE	U/M	QTY INC IN UNIT
						CONTINUED		
169	41					PIN COTTER	EA	1
169	42					WASHER	EA	1
169	51					WASHER	EA	2
169	51					WAS HER	EA	1
169	57					PACKING	EA	1
169	60					SETSCREW	EA	1
169	63					SCREW MTRG	EA	1
169	64					NUT	EA	4
169	65					WASHER	EA	4
169	66					SCREW	EA	3
169	67					WASHER SPG TENS	EA	4
169	69					PACKING	EA	1
169	76					RING RTNG	EA	1
169	78					PACKING	EA	2

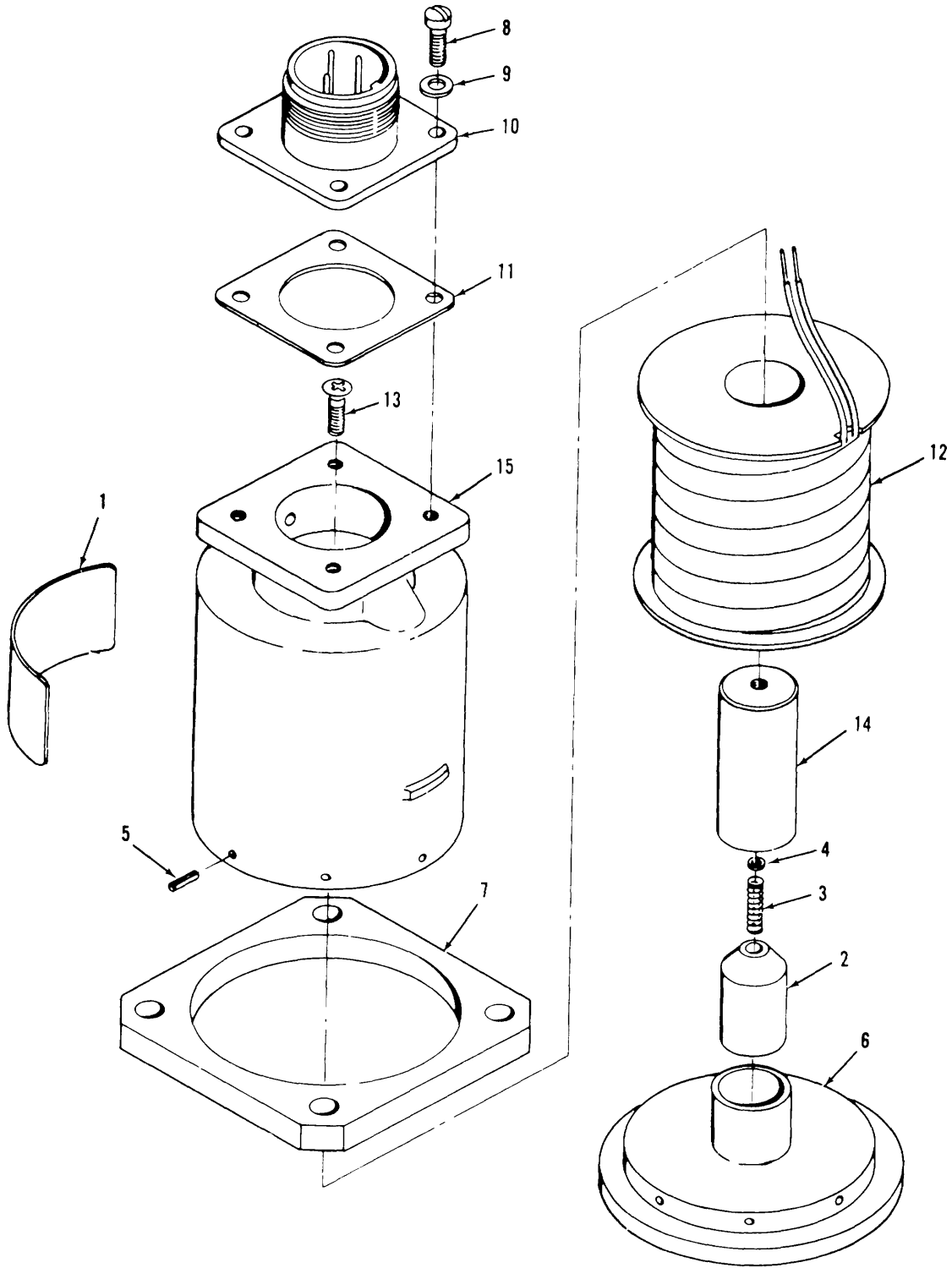

DETAIL **B**

TS 6115-590-34P/170

Figure 170. Shutoff valve, solenoid assembly.

(1) ILLUSTRATION		(2)	(3)	(4)	(5)	(6) DESCRIPTION	(7)	(8)
(a) FIG NO.	(b) ITEM NO.	SMR CODE	NATIONAL STOCK NUMBER	PART NUMBER	FSCM	USABLE ON CODE	U/M	QTY INC IN UNIT
170		PAOZZ	5945-00-948-1481	311473-4	99193	•••SOLENOID ASSY.....	EA	1
170	1	XBDZZ		S8997M73	99193	••••PLATE IDENT.....	EA	1
170	2	XBDZZ		311480	99193	••••ARMATURE ASSY.....	EA	1
170	3	XBOZZ		870231-1	99193	••••SPRING COMPR.....	EA	1
170	4	XBDZZ	5340-00-015-0007	S8157N433-005	99193	••••WASHER.....	EA	1
170	4	XBDZZ	5340-00-015-0006	S8157N433-01 0	99193	••••WASHER.....	EA	2
170		XBDZZ		311490-2	99193	•••ELECTROMAG ASSY.....	EA	1
170	5	XBDZZ		311757-1	99193	••••PIN SPG.....	EA	8
170	6	XBDZZ		311484	99193	••••YOKE.....	EA	1
170	7	XADZZ		311485	99193	••••FLANGE MTG.....	EA	1
170	8	XBDZZ	5335-00-941-3551	4535275-213	9693J	••••SCREW.....	EA	4
170	9	XBDZZ		58157N33-016	99193	••••WASHER.....	EA	4
170	10	XBDZZ	9395-00-503-9243	GS02-10SL3P11 171468	99193	••••CONNECTOR RCPT.....	EA	1
170	11	XBDZZ		S8244-2F032	99193	••••GASKET.....	EA	1
170	12	XBDZZ		310569-15	99193	••••CUIL ASSY.....	EA	1
170	13	XBDZZ	5305-00-093-9t65	MS24693C29	96906	••••SCREW.....	EA	1
170	14	XBDZZ		311482	99193	••••STUP FXD ARM.....	EA	1
170	15	XADZZ		311486	99193	••••CASE.....	EA	1

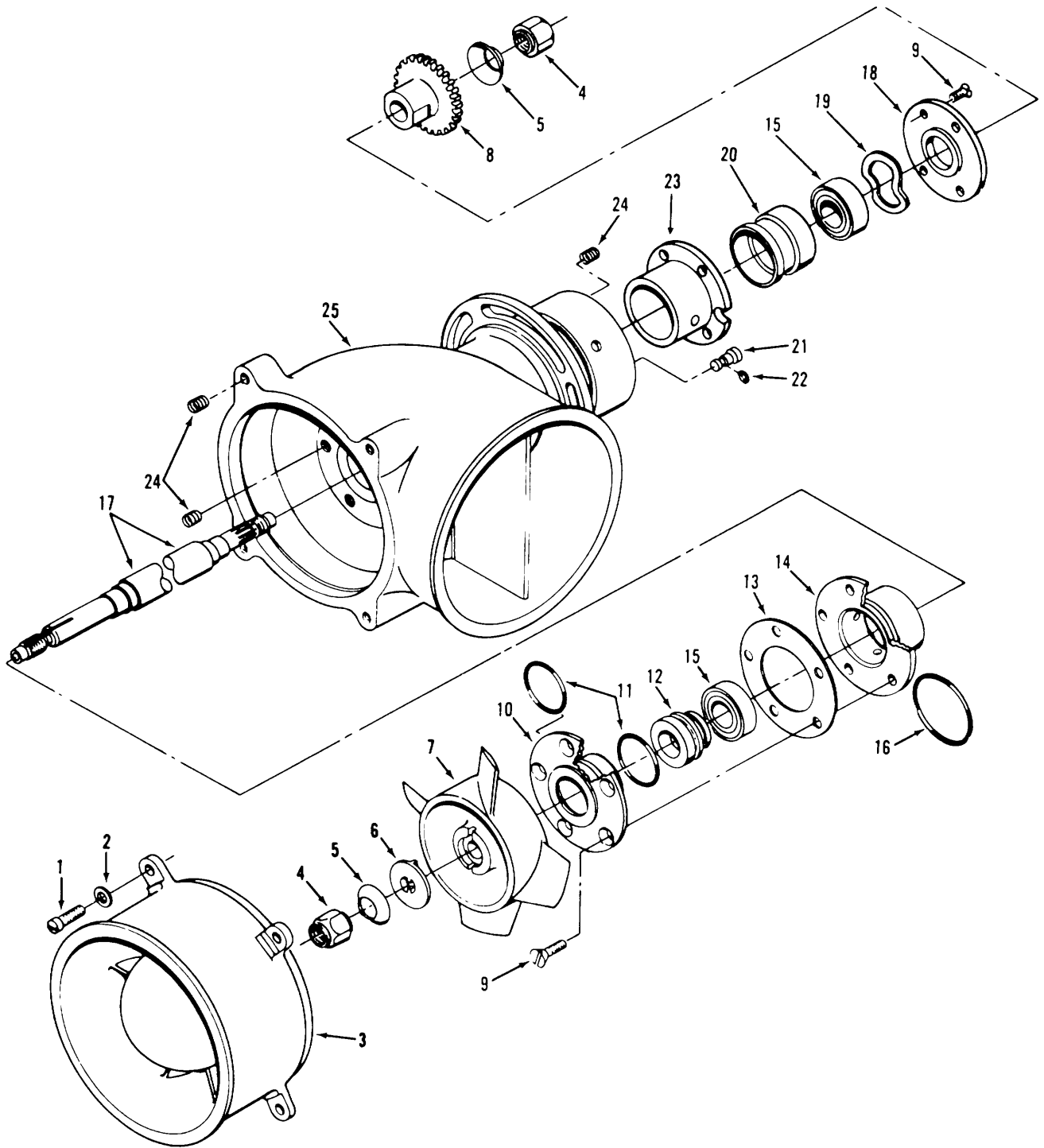

TS 6115-590-34P/171

Figure 171. Accessory cooling fan assembly.

(1) ILLUSTRATION		(2)	(3)	(4)	(5)	(6) DESCRIPTION	(7)	(8)
(a) FIG NO.	(b) ITEM NO.	SMR CODE	NATIONAL STOCK NUMBER	PART NUMBER	FSCM	USABLE ON CODE	U/M	QTY INC IN UNIT
171		PADDL	4140-00-934-7914	695227-1)	99193	•••FAN ASSY	EA	1
171	1	PAOZZ	5305-00-118-3713	LE50110-10	04348	•••SCREW	EA	4
171	2	PAOZZ	5310-00- 167-0812	AN960CIOL	88044	•••WASHER	EA	4
171	3	PAOZZ	2835-00-934-7916	379581	99193	•••HOUSING	EA	1
171	4	PAOZZ	5310-01-043-5513	3602177-1	99193	•••NUT SLFLKG HEX	EA	2
171	5	PAOZZ	5310-00-881-1702	69B196-1	99193	•••WASHER SPG TENS	EA	2
171	6	PAOZZ	3120-00-707-8241	73276	99193	•••WASHER	EA	1
171	7	XBDDZ	2835-00-93 4-7892	75973-1	99193	•••FAN ASSY	EA	1
171	8	PAOZZ	3020-00-843-7719	379651	99193	•••GEAR SPUR.....	EA	1
171	9	PAOZZ	5305-01-010-2316	NAS1102E3-13	80205	•••SCREW	EA	9
171	10	PAOZZ	2835-00-859-2580	95243-1	99193	•••RETAINER SEAL.....	EA	1
171	11	PAOZZ	5330-00-179-9363	S9412-589	99193	•••PACKING.....	EA	2
171	12	PAOZZ	2835-00-874-0626	378048	99193	•••SEAL ENCASED	EA	1
171	13	PAOZZ	5365-00-859-2407	373262	99193	•••SHIM FAN RET.....	EA	5
171	14	PAOZZ	2835-00-101-9887	695242-1	99193	•••CARRIER BRG.....	EA	1
171	15	PAOZZ	3110-00-140-5474	892929-1	99193	•••BEARING BALL.....	EA	2
171	16	PAOZZ	5330-00-419-0556	S9412-028	99193	•••PACKING.....	EA	1
171	17	PAOZZ	3040-00-859-2472	695229-1	99193	•••SHAFT SHLD.....	EA	1
171	18	PAOZZ	3115-00-859-2579	095240-1	99193	•••PLATE END.....	EA	1
171	19	PAOZZ	5310-00-224-9633	W1351-J15	92830	•••WASHER SPR TNSN	EA	1
171	20	XBDZZ		695241-1	99193	•••SPACER SLV	EA	1
171	21	PAOZZ	2/35-00-854-4645	698435-1	99193	•••PLUG OIL PASS.....	EA	1
171	22	PAOZZ	5330-00-227-8S88	S9412-008	99193	•••PACKING.....	EA	1
171	23	PAOZZ	5330-00-854-4443	695244-5	99193	•••RING.....	EA	1
171	24	XBDZZ	5340-00-340-3831	MS21209F1-I5L	96936	•••INSERT.....	EA	13
171	25	XBDDZ	2835-00-S34-7921	695244-10	99193	••• HOUSING ASSY.....	EA	1

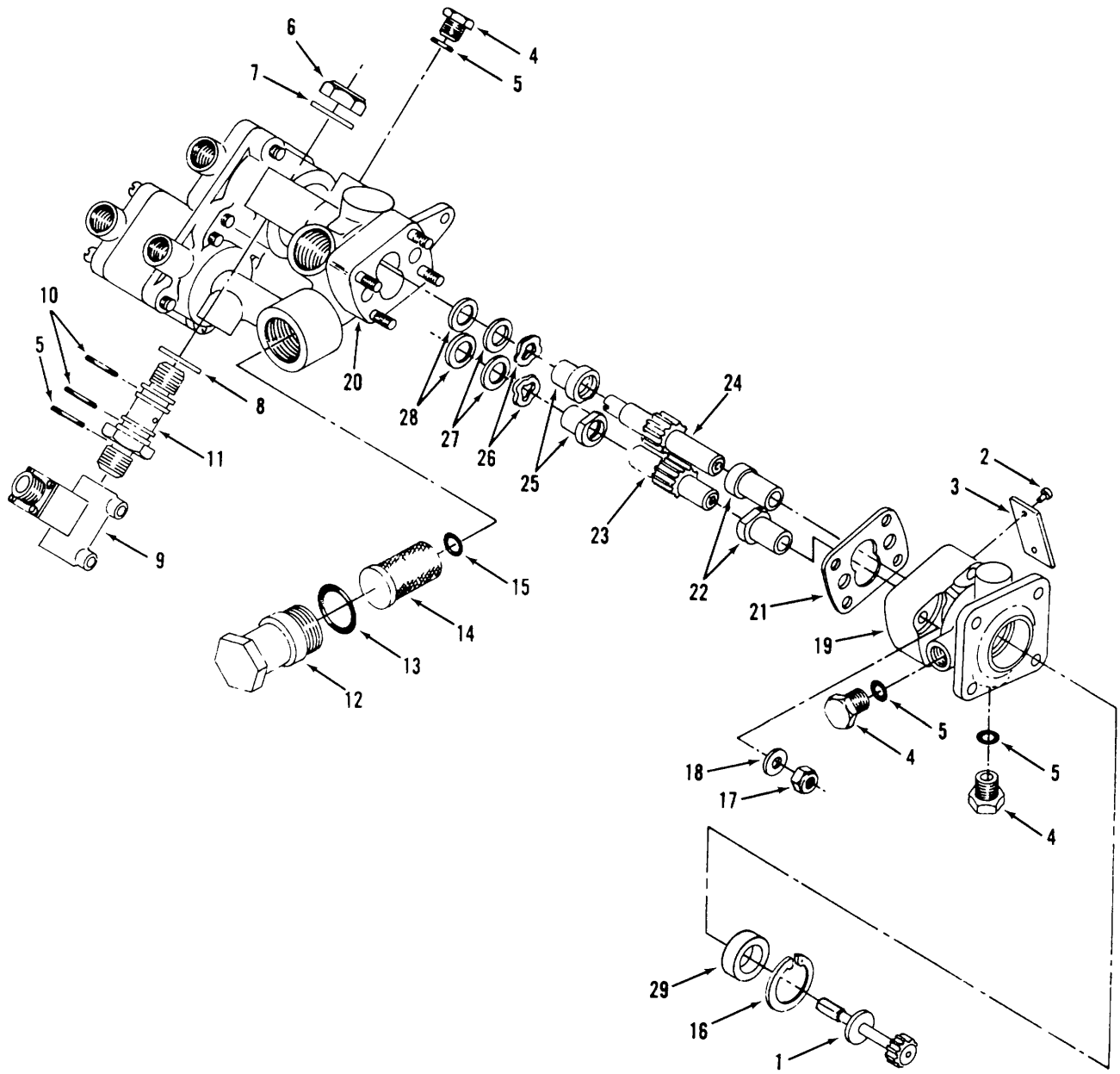

TS 6115-590-34P/172

Figure 172. Fuel control assembly.

(1) ILLUSTRATION		(2)	(3)	(4)	(5)	(6) DESCRIPTION	(7)	(8)
(a) FIG NO.	(b) ITEM NO.	SMR CODE	NATIONAL STOCK NUMBER	PART NUMBER	FSCM	USABLE ON CODE	U/M	QTY INC IN UNIT
172		PAOOL	2910-01-148-8944	3602310-10	99193	•••CONTROL, FUEL	EA	1
172	1	PAOZZ	2910 01 040 8207	3603685-1	99193	•••SHAFT, DR.....	EA	1
172	2	PAOZZ	5305 00 058-2096	MS24622-1	96906	•••SCREW	EA	2
172	3	XBDZZ		S884082P1A	99193	•••PLATE, IDENT.....	EA	1
172	4	PAOZZ	5365-00-287-0093	AN814-4DL	88044	•••PLUG	EA	3
172	5	PAOZZ	5330-00-150-4228	S9413-554	99193	•••PACKING, PART OF KIT, P/N 658333-2.....	EA	4
172	6	PAOZZ	5310-00-810 1786	MS21042-6	96906	•••NUT PART OF KIT, P/N 658332 2.....	EA	1
172	7	PAOZZ	5310-00-167-0804	AN960C616	88044	•••WASHER, PART OF KIT, P/N 658332-2.....	EA	1
172	8	PAOZZ	5310-00-540-9451	58157N49032	99193	•••WASHER, PART OF KIT, P/N 658332 2.....	EA	1
172	9	PAOZZ	4810 00 779 7550	6925451	99193	•••VALVE, SOL.....	EA	1
172	10	KDDZZ		S9413-011	99193	•••PACKING, PART OF KIT, P/N 658332 2, 658333-2 CQH.....	EA	1
172	11	PAOZZ	2835-00-570-1692	371687	99193	•••FITTING, SOL.....	EA	1
172	12	PAOZZ	2910-00-049-3573	73000	99193	•••CAP, FIL.....	EA	1
172	13	KODZZ		S9413-120	99193	•••PACKING, PART OF KIT, P/N 658332-2, 658333-2..... CQH	EA	1
172	14	PAOZZ	2910-00-757-6857	7507227	81321	•••ELEMENT, FILTER, PART OF KIT, P/N 658332-2	EA	1
172	15	PAOZZ	5330-00-140-4836	S9413-012	99193	•••PACKING, PART OF KIT, P/N 658332-2.....	EA	1
172	16	PAHZZ	5365-00-780-9640	MS166251118	96906	•••RING, RING PART OF KIT, P/N 658332-2..	EA	1
172	17	PAOZZ	5310-00-807-1468	MS21042-4	96906	•••NUT, PART OF KIT, P/N 658332-2	EA	4
172	18	PAHZZ	5310-00-515-7449	AN960C416L	88044	•••WASHER, PART OF KIT, P/N 658332-2.....	EA	4
172	19	PAHZZ	2910-00-758-8260	75094-5	99193	•••HOUSING, FUEL PUMP.....	EA	1
172	20	XADZZ		976065	99193	•••FUEL CONTROL	EA	1
172	21	KDDZZ		73776	99193	•••GASKET,PART OF KIT, P/N 658332-2, 658333-2 CQH.....	EA	1
172	22	PAHZZ	3120-01-044-6638	968055-2	99193	•••BUSHING SET.....	EA	1
172	23	PAHZZ	3040-01-040-7643	36018652	99193	•••GEAR ASSEMBLY, FUEL	EA	1
172	24	PAHZZ	3020 01-041-0212	36018651	99193	•••GEAR ASSEMBLY, FUEL	EA	1
172	25	KDOZZ		968054 4	99193	•••BURHING, PART OF KIT, P/N 658332-2	EA	2
172	26	XBHZZ	5310-00-800-3489	662453	99193	•••WASHER,SPRING, PART OF KIT, P/N 658332-2	EA	4
172	27	XBHZZ		696663 2	99193	•••WASHER	EA	2
172	28	KDDZZ		663216-5	99193	•••PACKING, PART OF KIT, P/N 658332-2, 658333-2 CQH	EA	2
172	29	PAHZZ	5330-00-958-1109	6623793	99193	•••SEAL.....	EA	1

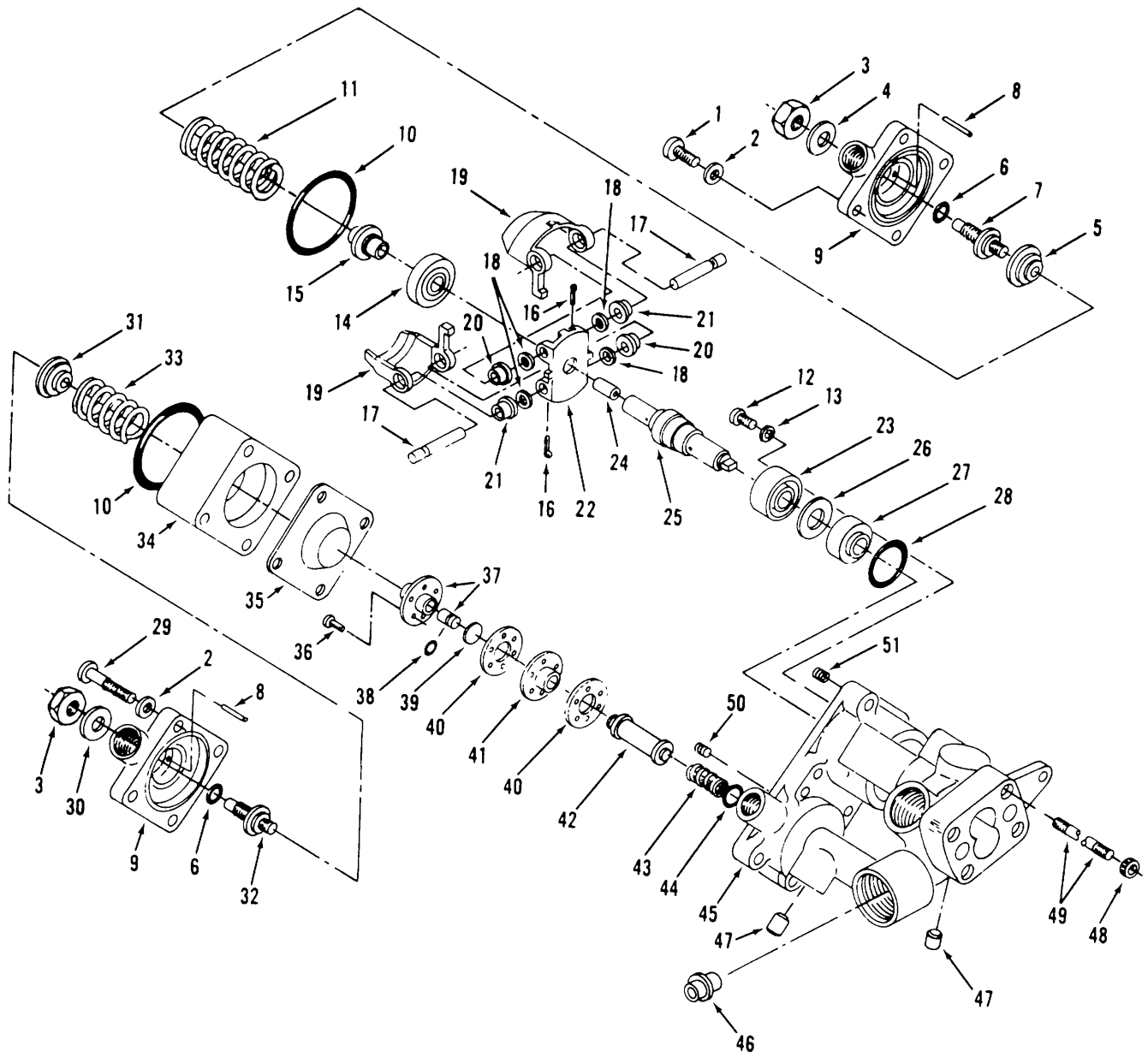

TS 6115-590-34P/173

Figure 173. Fuel control assembly, control section

(1) ILLUSTRATION		(2)	(3)	(4)	(5)	(6) DESCRIPTION	(7)	(8)
(a) FIG NO.	(b) ITEM NO.	SMR CODE	NATIONAL STOCK NUMBER	PART NUMBER	FSCM	USABLE ON CODE	U/M	QTY INC IN UNIT
173	1	PAHZZ	5305-00-145-702	AN503-10-14	88044	●●●SCREW PART OF KIT P/N 658332-2	EA	4
173	2	PAHZZ	5310-00-167-0812	AN96OC10L	88044	●●●WASHER PART OF KIT P/N 658332-2.....	EA	8
173	3	PAHZZ	5310-00-208-7589	AN316-4R	88044	●●●NUT	EA	2
173	4	PAHZZ	5310-01-022-9011	3603441-1	99193	●●●WASHER IDENT	EA	1
173	5	PAHZZ	5310-01-016-0716	977339-1	99193	●●●NUT SPG RET.....	EA	2
173	6	PAHZZ	5330-00-253-4973	S9413-010	99193	●●●PACKING PART OF KIT P/N 658332 2, 658333 2	EA	2
173	7	PAHZZ	5307-00-098-2706	75176	99193	●●●SCREW ADJ	EA	1
173		XBHZZ	2910-00-730-2145	75842-53	99193	●●●COVER ASSY GOV.....	EA	2
173	8	PAHZZ	5315-00-584-0257	MS16562-198	96906	●●●PIN.....	EA	1
173	9	XAHZZ		75842-5	99193	●●●COVER.....	EA	1
173	10	KODZZ		S9413-032	99193	●●●PACKING PART OF KIT P/N 658332-2, 688333-2	EA	2
173	11	PAHZZ	5360-01-009-5014	3602305-1	99193	●●●SPRING COMPR	EA	1
173	11	PAHZZ	5360-01-010-1531	3602306-1	99193	●●●SPRING COMPR.....	EA	1
173	11	PAHZZ	5360-01-005-5013	3602307-1	99193	●●●SPRING COMPR.....	EA	1
173	11	PAHZZ	5360-01-013-4889	36023081	99193	●●●SPRING COMPR.....	EA	1
173	11	PAHZZ	5360-01-010 1530	3602309-1	99193	●●●SPRING COMPR.....	EA	1
173	12	PAHZZ	5305-00-587-8435	NAS1102E06-6	80205	●●●SCREW	EA	1
173	13	PAOZZ	4310-01-003-9488	3602662-1	99193	●●●WASHER.....	EA	1
17314		KDDZZ		976067-1	99193	●●●BEARING PART OF KIT P/N 658332-2, 658333-2	EA	1
173		PAOZZ	2835-01-003-3550	3602218 2	99193	●●●SHAFT ASSY	EA	1
173	15	XADZZ		3602300-1	99193	●●●SLEEVE.....	EA	1
173	16	PAOZZ	5315-00-239-8019	MS24665 86	96936	●●●PIN COTTER.....	EA	2
173	17	PAOZZ	5315-01-014-2320	3604095-1	99193	●●●PIN.....	EA	2
173	18	KDDZZ		58157N316-002	99193	●●●WASHER PART OF KIT P/N 658332-2.....	EA	8
73	18	KDDZZ		58157N316-005	99193	●●●WASHER PART OF KIT P/N 658332-2.....	EA	4
173	18	KDDZZ		58157N316-010	99193	●●●WASHER.....	EA	8
173	19	XBDZZ	2835-00-771 -9032	976082-12	99193	●●●FLYWEIGHT ASSY	EA	1
173	20	KDDZZ		976432 1	99193	●●●BEARING PART OFKIT P/N 658332 2.....	EA	2
173	21	PAOZZ	3120 01 007-7104	3602661-11	99193	●●●BEARING, SLV.....	EA	2
173	22	PAOZZ	2910-01-013-2676	3602714 3	99193	●●●CARRIER FLYNT	EA	1
173	23	PAOZZ	3110 00 402-6658	358713-1	99193	●●●BEARING PART OF KIT P/N 658332-2	EA	1
173	24	XBDZZ		119238-7	99193	●●●RESTRICTOR,	EA	1
173	25	XBDZZ		3601674 1	99193	●●●SHAFT ASSY GOVE	EA	1
173	26	KDDZZ		58157N568-005	99193	●●●WASHER PART OF KIT P/N 658332-2.....	EA	2
173	26	KODZZ		58157N568010	99193	●●●WASHER PART OF KIT P/N 658332 2.....	EA	1
173	27	KDDZZ		370403-1	99193	●●●SEAL PART OF KIT P/N 658332 2, 658333 2	EA	1
173	28	KDOZZ		S9413021	99193	●●●PACKING PART OF KIT P/N 658333-2	EA	1
173	29	KDOZZ		AN503-10-24	88044	●●●SCREW PART OF KIT P/N 658332-2	EA	4
173	30	XDDZZ		3603441-2	99193	●●●WASHER IDENT	EA	1
173	31	PAOZZ	2835-00 031 7244	75836	99193	●●●NUT SPRING RETAINER.....	EA	1

(1) ILLUSTRATION		(2)	(3)	(4)	(5)	(6) DESCRIPTION	(7)	(8)
(a) FIG NO.	(b) ITEM NO.	SMR CODE	NATIONAL STOCK NUMBER	PART NUMBER	FSCM	USABLE ON CODE	U/M	QTY INC IN UNIT
173	32	PAOZZ	5307-00-519-67857	75176-1	99193	•••STUD, SHDULOERED	EA	1
173	33	PAOZZ	5360-00-347-9980	370185	99193	•••SPRING CDMPR.....	EA1	
173	34	PAOZZ	2910-00-492-9430	370405-10	99193	•••SPACER COV	EA	1
173	35	PAOZZ		66307542	99193	•••DIAPHKAGM PART OF KIT PIN 659833-2, 658333-2 CQH	EA	1
173	36	XDDZZ		LP22A6256	03030	•••SCREW SLFLKGPART OF KIT P/N658332-2	EA	6
173	37	PAOZZ	2835-01-003-3553	3602215-1	99193	•••PISTON	EA	1
173	38	XDDZZ		663216-25	99193	•••PACKING PART OF KIT PIN 65833-2	EA	1
173	39	PAOZZ	2835-00-523-4835	310137	99193	•••VALVE BYPASS.....	EA	1
173	40	XDDZZ		663682	99193	•••GASKET PART OF KIT PIN 658333-1	EA	1
173	41	PAOZZ	2535-01-00-3552	3603057-1	99193	•••SEAT	EA	1
173	42	PAOZZ	2910-00-014-5532	111790-7	99193	•••FILTER ELEMENT.....	EA	1
173	43	PAOZZ	5360-00-014-7496	663683	99193	•••SPRING COMPP	EA	1
173	44	PAOZZ		S9413-01 4	99193	•••PACKING PART OF KIT P/N 4 65833-2	EA	1
173		PAOZZ	2910-00-759-6443	176065-9	99193	•••HOUSING ASS.....	EA	1
173	45	XADZZ		916065-25	99193	•••HOUSING	EA	1
173	46	XBDZZ	2910-00-049-3575	73176	99193	•••GUIDE	EA	1
173	47	XBDZZ		250101	92555	•••PLUG SEG	EA	2
173	48	XBDZZ	5343-004-591-9697	KLRR24SB7	83324	•••RING SEAR LOCK	EA	4
173	49	XBDZZ	5307-004-973-1790	SFIOL-9SA20A	83324	•••STUD LKO IN	EA	4
173	50	XBDZZ		MS122118	96906	•••INSERT.....	EA	6
173	51	XBDZZ		MS122160	96906	•••INSERT.....	EA	8
173		XBDZZ	2910-00-629-1672	658332-2	99193	PARTS KIT FUEL.....	EA	1
172	6					NUT	EA	1
172	7					WASHER	EA	1
172	8					WASHER	EA	1
172	10					PACKING	EA	4
172	13					PACKING	EA	1
172	14					ELEMENT FILTER	EA	1
172	15					PACKING	EA	1
172	16					RING RTNG	EA	1
172	17					NUT	EA	4
172	18					WASHER	EA	4
172	21					GASKET	EA	1
172	25					BUSHING	EA	2
172	26					WASHER SPRING	EA	4
172	28					PACKING	EA	2
173	1					SCREW	EA	4
173	2					WASHER	EA	8
173	6					PACKING	EA	2
173	10					PACKING	EA	2
173	14					BEARING	EA	1
173	18					WASHER	EA	8
173	18					WASHER	EA	4
173	20					BEARING	EA	2
173	23					BEARING	EA	1
173	26					WASHER	EA	2
173	26					WASHER	EA	1
173	27					SEAL	EA	1
173	29					SCREW	EA	4
173	35					DIAPHRAGM.....	EA	1
173	36					SCREW SLFLKG	EA	6
173		PAOZZ	2910-01-050-3272	658333-2	99193	PARTS KIT FUEL.....	EA	1
172	5					PACKING	EA	4
172	10					PACKING	EA	4

CONTINUED

SECTION II

TM 5-6115-590-34P

(1) ILLUSTRATION		(2)	(3)	(4)	(5)	(6)	(7)	(8)
(a) FIG NO.	(b) ITEM NO.	SMR CODE	NATIONAL STOCK NUMBER	PART NUMBER	FSCM	DESCRIPTION USABLE ON CODE	U/M	QTY INC IN UNIT
172	13					PACKING	EA	1
172	21					GASKET	EA	1
172	28					PACKING	EA	2
173	6					PACKING	EA	2
173	10					PACKING	EA	2
173	14					BEARING	EA	1
173	27					SEAL	EA	1
173	28					PACKING	EA	1
173	35					DIAPHRAGM.....	EA	1
173	38					PACKING	EA	1
173	40					GASKET	EA	1
173	44					PACKING	EA	1

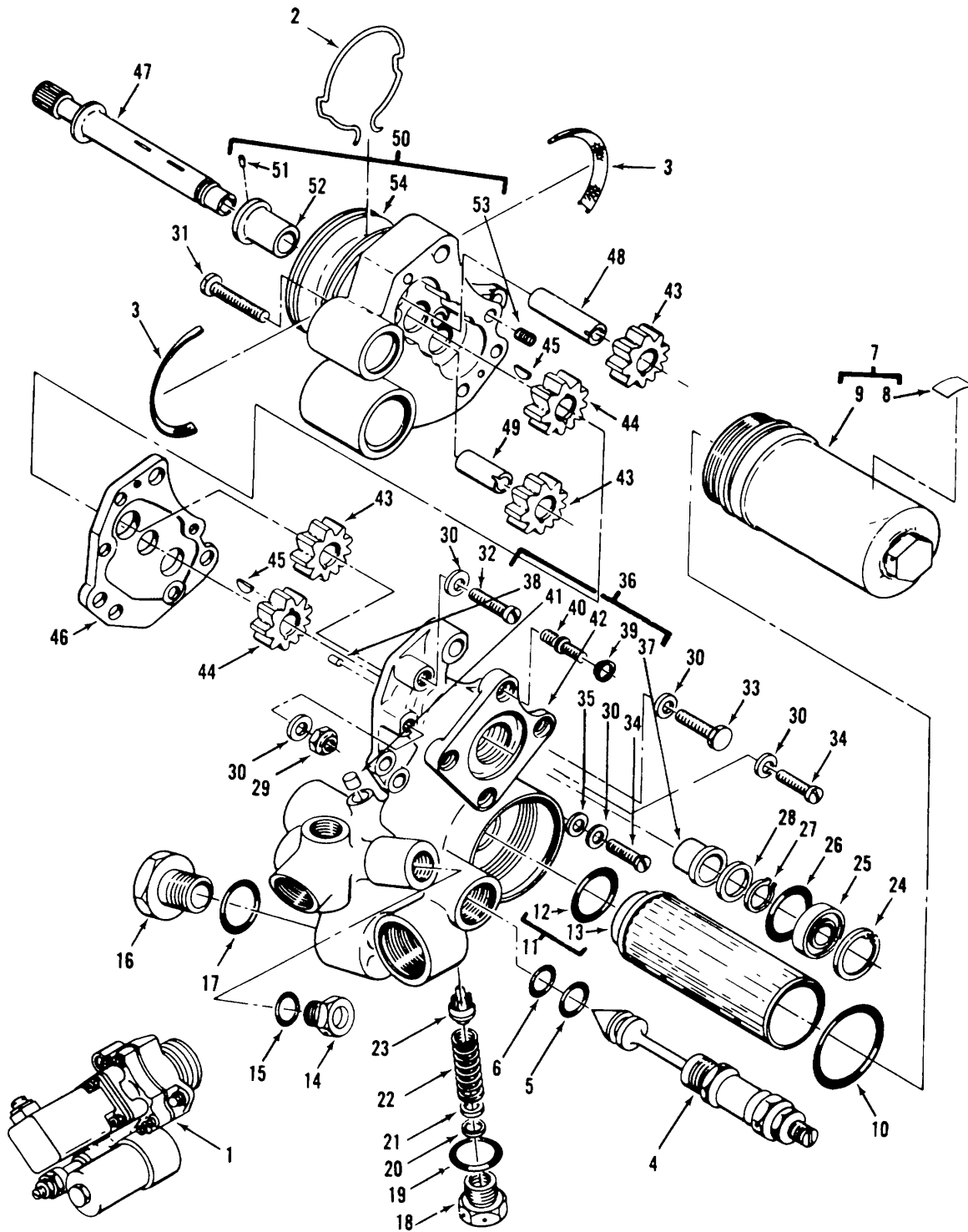

Figure 174. Oil pump assembly.

TS 6115-590-34P/174

(1) ILLUSTRATION		(2)	(3)	(4)	(5)	(6) DESCRIPTION	(7)	(8)
(a) FIG NO.	(b) ITEM NO.	SMR CODE	NATIONAL STOCK NUMBER	PART NUMBER	FSCM	USABLE ON CODE	U/M	QTY INC IN UNIT
174	1	PAODL	4320-01-045-1762	379580-350	99193	●●PUMP ASSY	EA	1
174	2	PAOZZ	5365-00-882-0724	696666-1	99193	●●●RING, RET.....	EA	1
174	3	PAOZZ	2835-00-100-1144	696665-1	99193	●●●SCREEN ASSY	EA	2
174	4	PAOZZ		373048-3	99193	●●●VALVE ASSEMBLY, PUMP.....	EA	1
174	5	PAOZZ	5330-00-172-2389	S9413-113	99193	●●●PACKING.....	EA	1
174	6	PAOZZ	5330-00-009-1570	59413-116	99193	●●●PACKING.....	EA	1
174	7	PAOZZ	2835-00-347-9982	76133	99193	●●●CASE ASSY, FIL	EA	1
174	8	XBDZZ	9905-00-873-4027	58382M202	99193	●●●PLATE, WARNING	EA	1
174	9	XADZZ		76133-5	99193	●●●CASE	EA	1
174	10	PAOZZ	5330-00-172-7225	S9413-214	99193	●●●PACKING.....	EA	1
174	11	PAOZZ		76149	99193	●●●ELEMENT, FILTER.....	EA	1
174	12	KFOZZ		S8057AR19	99139	●●●PACKING..... CQH	EA	1
174	13	KFOZZ		74896	99193	●●●ELEMENT, FILTER.....	EA	1
174	14	XBDZZ		AF905-10	99193	●●●PLUG	EA	1
174	15	PAOZZ	5330-00-815-9489	MS35769-11	96906	●●●GASKET	EA	1
174	16	PAOZZ	5365-00-289-3069	MS9015-12	96906	●●●PLUG	EA	1
174	17	PAOZZ	5330-00-582-2577	MS9020-12	96906	●●●GASKET	EA	1
174	18	PAOZZ	4730-00-546-4098	370687	99193	●●●CAP	EA	1
174	19	PAOZZ	5330-00-240-4281	59413-556	99193	●●●PACKING.....	EA	1
174	20	PAOZZ	5310-00-187-2398	AN96OPD6L	88044	●●●WASHER.....	EA	2
174	21	PAOZZ	5310-00-188-7721	AN96OPD6	88044	●●●WASHER.....	EA	2
174	22	PAOZZ	5360-00-663-1353	75061	99193	●●●SPRING, COMPR.....	EA	1
174	23	PAOZZ	4310-00-215-9588	75062	99193	●●●SEAT, BYP Y.....	EA	1
174	24	PAOZZ	5365-00-803-7301	MS16624-1050	96906	●●●RING.....	EA	1
174	25	PAOZZ	5330-00-558-1739	09916Q6	80201	●●●SEAL	EA	1
174	26	PAOZZ	5330-00-245-6746	59413-562	99193	●●●PACKING.....	EA	1
174	27	PAOZZ	5365-00-807-2636	MS16625-1100	96906	●●●RING.....	EA	1
174	28	PAOZZ	5310-00-662-0124	58164-33	99193	●●●WASHER.....	EA	1
174	29	PAOZZ	5310-00-902-6676	MS21083N3	96906	●●●NUT	EA	1
174	30	PAOZZ	5310-00-167-0834	AN960-10L	88044	●●●WASHER.....	EA	5
174	31	PAOZZ	5305-00-655-6573	MS35266-71	96906	●●●SCREW	EA	1
174	32	PAOZZ	5305-00-052-9297	LP500-10-12M	03038	●●●SCREW, SLFLKG	EA	2
174	33	PAOZZ	5306-00-014-8413	LP25W04H12M	03038	●●●BOLT, SLFLKG.....	EA	1
174	34	PAOZZ	5305-00-014-8410	LP500-10-20M	03038	●●●SCREW, SLFLKG	EA	1
174	35	PAOZZ	5330-00-641-4277	600-701-100S	83259	●●●PACKING, W/RTNR	EA	1
174	36	XBDL	2835-00-934-7923	372839-30	99193	●●●COVER ASSY	EA	1
174	37	PAOZZ	3120-00-662-2301	75059	99193	●●●BUSHING	EA	1
174	38	PAOZZ	5315-00-878-1742	S8152N6-0-180	99193	●●●PIN.....	EA	2
174	39	PAOZZ	5365-00-633-1894	KRSA15	99057	●●●RING, LOCK.....	EA	4
174	40	XBDZZ		KNNS428M11	29372	●●●STUD, LKD IN	EA	4

(1) ILLUSTRATION		(2)	(3)	(4)	(5)	(6) DESCRIPTION	(7)	(8)
(a) FIG NO.	(b) ITEM NO.	SMR CODE	NATIONAL STOCK NUMBER	PART NUMBER	FSCM	USABLE ON CODE	U/M	QTY INC IN UNIT
174	41	XBDZZ	5975-00-015-0052	468001	92555	●●●●PLUG SEG.....	EA	2
174	42	XADZZ		372839-11	99193	●●●●COVER	EA	1
174	43	PAOZZ	3020-00-215-8257	52265	99193	●●●●GEAR DRIVEN	EA	3
174	44	PAOZZ	3320-00-815-6559	52266	99193	●●●●GEAR DR.....	EA	2
174	45	PAOZZ	5315-00-370-9129	55239	99193	●●●●KEY GR.....	EA	2
174	46	PAOZZ	2835-00-854-4941	75281-1	99193	●●●●PLATE ASSY	EA	1
174	47	PAOZZ	2835-00-865-6347	379579	99193	●●●●SHAFT DR	EA	1
174	48	XBDZZ		72045	99193	●●●●PIN IDLER GR	EA	1
174	49	PAOZZ	2835-00-370-9131	72044	99193	●●●●PIN IDLER GR	EA	1
174	50	XBDDZ	2835-00-934-7913	379617	99193	●●●●BODY ASSY	EA	1
174	51	PAOZZ	5315-00-663-1890	S8152P4-0-195	99193	●●●●PIN	EA	1
174	52	PAOZZ	3120-00-287-8412	72042	99193	●●●●BUSHING SHAFT	EA	1
174	53	PAOZZ	5340-00-290-4478	MS21208C1-20	96900	●●●●INSERT	EA	4
174	54	XADZZ		379617-5	99193	●●●●BODY	EA	1

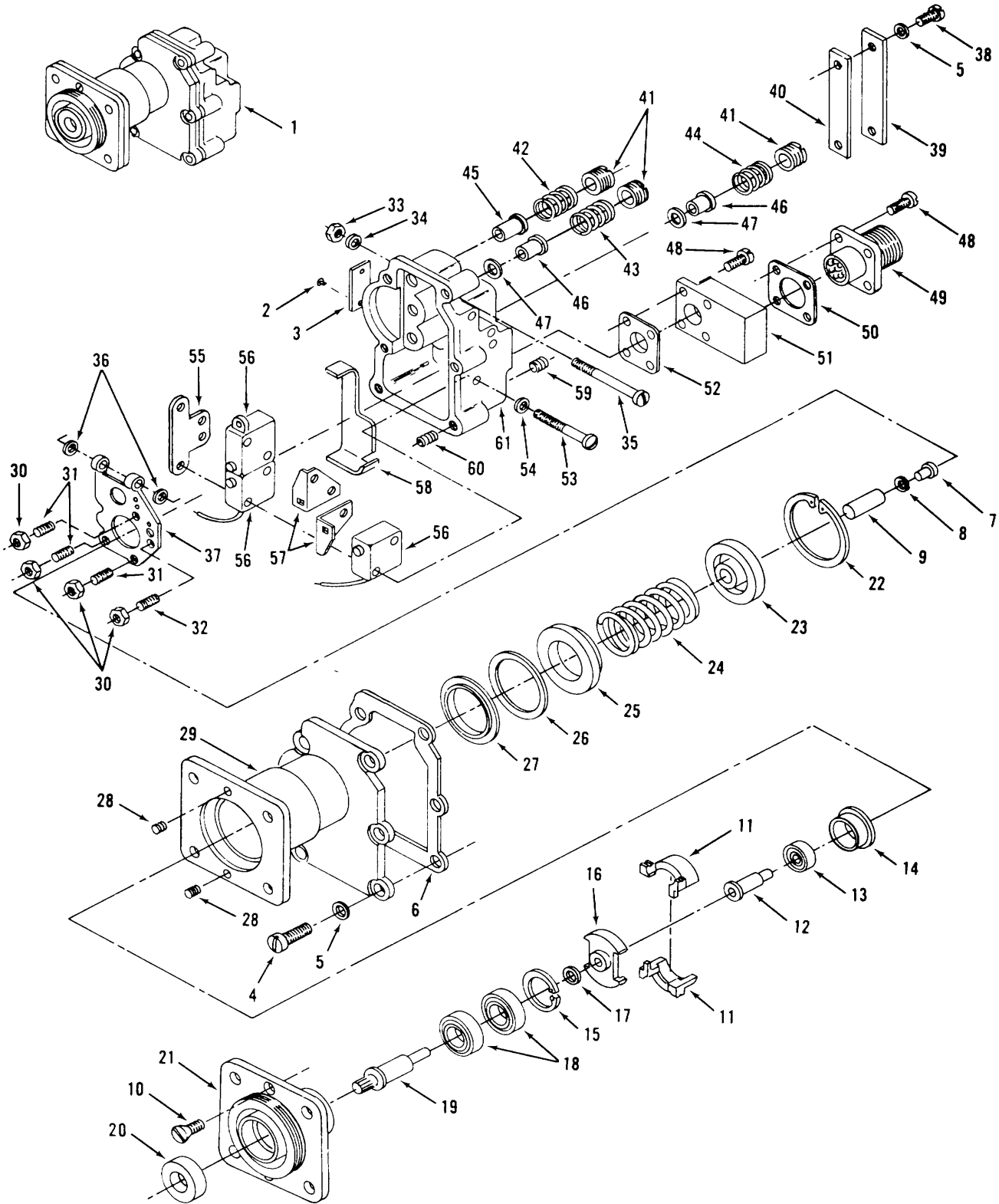

Figure 175. Centrifugal multi-speed switch assembly.

(1) ILLUSTRATION		(2)	(3)	(4)	(5)	(6) DESCRIPTION	(7)	(8)
(a) FIG NO.	(b) ITEM NO.	SMR CODE	NATIONAL STOCK NUMBER	PART NUMBER	FSCM	USABLE ON CODE	U/M	QTY INC IN UNIT
175	1	XBODL	2835-00-101-9870	3601030-5	99193	..SWITCH ASSY	EA	1
175	2	PADZZ	5305-00-058-2096	MS24622-1	96906	...SCREW	EA	2
175	3	XBDZZ		S884283P1A	99193	...PLATE IDENT	EA	1
175	4	KDDZZ		LL500-6-8M	03038	...SCREW SLFLKG CQH	EA	1
175	5	XDDZZ		S8156E29-032C	99193	...WASHER PART OF KIT P/N 658334-2	EA	1
175	6	XDDZZ		175883	99193	...GASKET PART OF KIT P/N 658334-2	EA	1
175	7	PADZZ	2835-01-014-0977	3601037-1	99193	...BUTTON.....	EA	1
175	8	PADZZ	5365-00-059-4602	S8154-180C002	99193	...WASHER PART OF KIT P/N 658334-2	EA	2
175	8	PADZZ	2835-01-013-5168	S8154-180C005	99193	...WASHER SHIM PART OF KIT P/N 658334-2	EA	1
175	8	KDDZZ		S8154-180C010	99193	... WASHER SHIM PART OF KIT P/N 658334-2	EA	2
175	9	PADZZ	2835-01-013-4751	3601036-1	99193	...ROD ACT	EA	1
175	10	KDDZZ		MS24693C4	96906	...SCREW PART OF KIT P/N658334-2	EA	2
175	11	PADZZ	2835-01-0317-099	3601039-1	99193	...FLYWEIGHTSET, SWITCH	EA	1
175	12	PADZZ	2835-01-013-5168	3604439-1	99193	...PEDESTAL.....	EA	1
175	13	KDDZZ		696823-1	99193	...BEARING PART OF KIT P/N658334-2	EA	1
175	14	PADZZ	3110-01-040-8627	3601033-1	99193	...REATINER, BEARING	EA	1
175	15	KDDZZ		MS16629-4086	96906	...RING RTNG PART OF KIT P/N658334-2	EA	1
175	16	PADZZ	2835-01-013-9907	74603-2	99193	...FULCRUM	EA	1
175	17	KDDZZ		S8157N434-012	99193	...WASHER PART OF KIT P/N 658334-2	EA	1
175	18	PADZZ	3110-01-012-6841	3600985-1	99193	...BEARING PART OF KIT P/N 658334-2	EA	1
175	19	PADZZ	2835-01-035-2986	3601031-1	99193	...SHAFT DR	EA	1
175	20	PADZZ		969495-1	99193	...SEAL PART OF KIT P/N658334-2	EA	1
175	21	PADZZ	2835-01-055-0511	76843-40	99193	...CARRIER	EA	1
175	22	PADZZ		MS16627-4150	95906	...RING RTNG PART OF KIT P/N658334-2	EA	1
175	23	PADZZ	2835-01-055- 0512	3602763-1	99193	...GUIDE PUSH ROD	EA	1
175	24	PADZZ		3601609-1	99193	...SPRING PART OF KIT P/N 658334-2.....	EA	1
175	25	PADZZ	5330-01-038-8432	3601035-1	99193	...RETAINER SPG	EA	1
175	26	KDDZZ		S9011F212-002	99193	...WASHER SHIM PART OF KIT P/N 651334-2	EA	2
175	26	KDDZZ		S9011F212-005	99193	...WASHER SHIM PART OF KIT P/N 65133-2	EA	2
175	26	KDDZZ		S9011F212-016	99193	...WASHER SHIM PART OF KIT P/N 651334-2	EA	1
175	27	PADZZ	5365-01-022-9231	3601047-1	99193	...SPACER.....	EA	1
175		XBDDL		693663-1	99193	...HOUSING ASSY	EA	1
175	28	PADZZ	5340-00-327-4820	MS212090415L	96906	...INSERT	EA	2
175	29	XBDZZ		693663-1	99193	...HOUSING.....	EA	1
175	30	XBDZZ		RM632004	77122	...NUT PART OF KIT P/N658334-2	EA	4
175	31	KDDZZ		AN56SF6H5	88044	...SETSCREW PART OF KIT P/N 658334-2 ...	EA	2
175	32	KDDZZ		AN565F6H4	88044	...SETSCREW PART OF KIT P/N 65833-2	EA	1
175	33	KDDZZ		59FM348	56878	...NUT PART OF KIT P/N 658334-2	EA	1
175	34			S9007N8-015	99193	...WASHER PART OF KIT P/N 658334-2	EA	1
175	35	PADZZ	2835-01-013-5166	3603116-1	99193	...P/N ASSY	EA	1

393

(1) ILLUSTRATION		(2)	(3)	(4)	(5)	(6) DESCRIPTION	(7)	(8)
(a) FIG NO.	(b) ITEM NO.	SMR CODE	NATIONAL STOCK NUMBER	PART NUMBER	FSCM	USABLE ON CODE	U/M	QTY INC IN UNIT
175	36	KDDZZ		S8157N103-010	99193	...WASHER, PART OF KIT, P/N658334-2	EA	2
175	37	XBDDL	2835-00-101-9877	3601214-2	99193	...LEVER ASSY	EA	1
175	38	KDDZZ		MS35275-230	96906	...SCREW, PART OF KIT, P/N658334-2	EA	2
175	39	PAFZZ	2920-00-339-0673	74611	99193	...PLATE, ACCESS	EA	1
175	40	KDDZZ		74991	99193	...GASKET, PART OF KIT, P/N 658334-2.....	EA	1
175	41	KDDZZ		74992	99193	...SCREW, PART OF KIT, P/N 658334-2	EA	3
175	42	KDDZZ		3601041-1	99193	...SPRING, PART OF KIT, P/N 658334-2.....	EA	2
175	43	KDDZZ		3601612-1	99193	...SPRING, PART OF KIT, P/N 658334-2.....	EA	1
175	44	KDDZZ		3601611-1	99193	...SPRING, PART OF KIT, P/N 658334-2	EA	1
175	45	PADZZ		3601038-2	99193	...PLUNGER	EA	2
175	46	PADZZ	2835-01-013-5161	3601038-1	99193	...PLUNGER	EA	1
175	47	KDDZZ		S8154-6C002	99193	...WASHER, PART OF KIT, P/N658334-2	EA	2
175	47	KDDZZ		S8154-6C005	99193	...WASHER, SHIM, PART OF KIT, P/N 658334-2	EA	2
175	47	KDDZZ		S8154-6C010	99193	...WASHER, SHIM, PART OF KIT, P/N 658334-2	EA	2
175	48	KDDZZ		AN500AD5-8	88044	...SCREW, PART OF KIT, P/N658334-2	EA	2
175	49	PADZZ		MS24264R14T7PN	96906	...CONNECTOR, RECP.....	EA	1
175	50	KDDZZ		S8244-22P062	99193	...GASKET, PART OF KIT, P/N658334-2	EA	1
175	51	PADZZ	5935-01-046-1584	3601344-2	99193	...ADAPTER	EA	1
175	52	KDDZZ		S8244-18P062	99193	...GASKET, PART OF KIT, P/N 658334-2.....	EA	1
175	53	KDDZZ		32529	99193	...SCREW, PART OF KIT, P/N 658334-2	EA	4
175	54	KDDZZ		S8157N33-020	99193	...WASHER, PART OF KIT, P/N 658334-2	EA	4
175	55	PADZZ	5310-01-020-6137	3604599-1	99193	...PLATE, NUT.....	EA	2
175	56	PADZZ		693949	99193	...SWITCH ASSY	EA	1
175	57	PADZZ	2835-01-013-5164	3601048-1	99193	...COVER.....	EA	2
175	58	KDDZZ		370961	99193	...INSULATOR, PART OF KIT, P/N658334-2..	EA	1
175		PADZZ	5930-01-054-4416	3600180-2	99193	...COVER ASSY	EA	1
175	59	PADZZ	5340-00-928-9816	MS122157	96906	...INSERT	EA	4
175	60	PADZZ	5340-00-200-7755	MS122198	96906	...INSERT	EA	8
175	61	PADZZ	2835-01-013-4750	3600180-3	99193	...COVER ASSEMBLY.....	EA	1
175		PADZZ	5930-01-044-9248	658334-2	99193	...PARTS KIT, CENT SW	EA	1
175	5					...WASHER.....	EA	8
175	6					...GASKET	EA	1
175	8					...WASHER.....	EA	2
175	8					...WASHER, SHIM.....	EA	1
175	8					...WASHER, SHIM.....	EA	2
175	10					...SCREW	EA	2
175	13					...BEARING	EA	1
175	15					...RING, RTNG	EA	1
175	17					...WASHER.....	EA	1
175	18					...BEARING	EA	1
175	20					...SEAL	EA	1
175	22					...RING, RTNG	EA	1
175	24					...SPRING.....	EA	1
175	26					...WASHER, SHIM.....	EA	2
175	26					...WASHER, SHIM.....	EA	2
175	26					...WASHER, SHIM.....	EA	1
175	30					...NUT	EA	4

CONTINUED

(1) ILLUSTRATION (a) (b)		(2)	(3)	(4)	(5)	(6)	(7)	(8)
FIG NO.	ITEM NO.	SMR CODE	NATIONAL STOCK NUMBER	PART NUMBER	FSCM	DESCRIPTION USABLE ON CODE	U/M	QTY INC IN UNIT
175	31					CONTINUED		
175	32					SETSCREW	EA	2
175	33					SETSCREW	EA	1
175	34					NUT	EA	1
175	36					WASHER	EA	1
175	38					WASHER	EA	2
175	40					SCREW	EA	2
175	41					GASKET	EA	1
175	42					SCREW	EA	3
175	43					SPRING	EA	2
175	44					SPRING	EA	1
175	47					SPRING	EA	1
175	47					WASHER	EA	4
175	47					WASHER SHIM	EA	2
175	47					WASHER SHIM	EA	2
175	48					SCREW	EA	2
175	50					SCREW	EA	2
175	52					GASKET	EA	1
175	52					GASKET	EA	1
175	53					SCREW	EA	4
175	54					WASHER	EA	4
175	58					WASHER	EA	4
						INSULATOR	EA	1
					395			

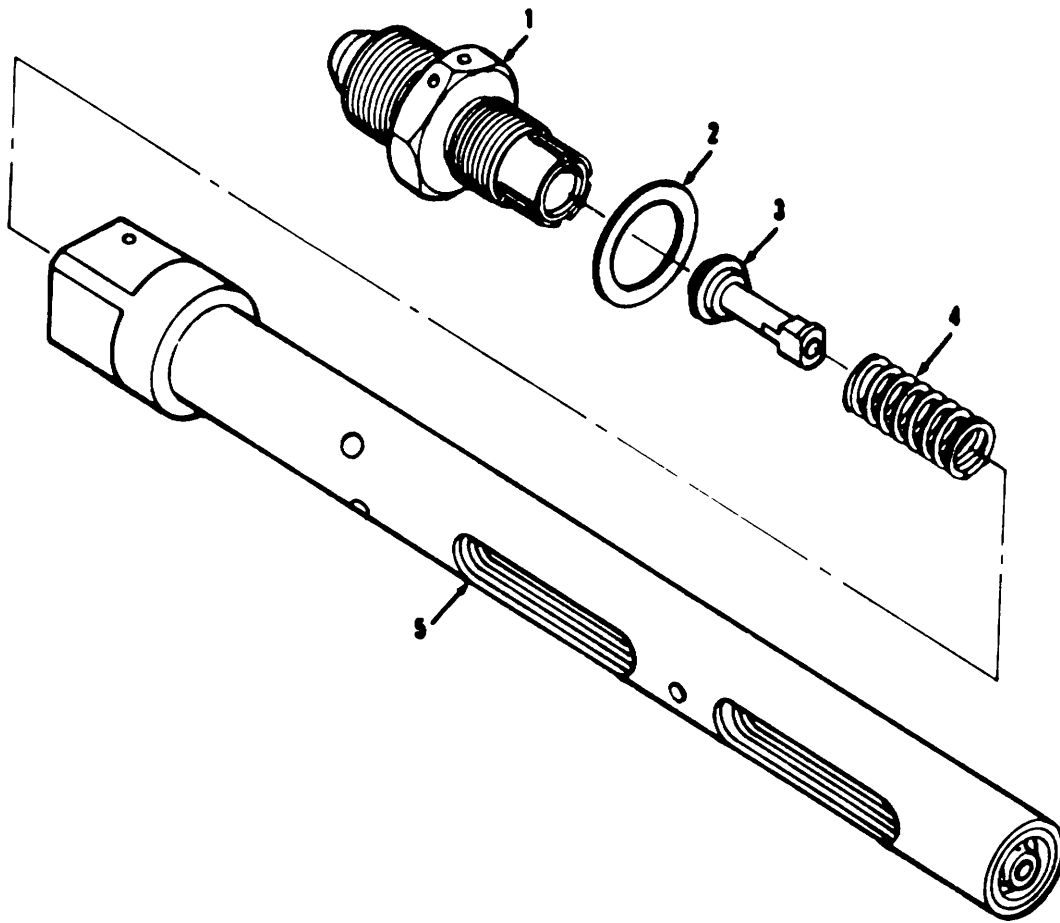

TS 6115-590-34P/176

Figure 176. Load control thermostat.

(1) ILLUSTRATION		(2)	(3)	(4)	(5)	(6) DESCRIPTION	(7)	(8)
(a) FIG NO.	(b) ITEM NO.	SMR CODE	NATIONAL STOCK NUMBER	PART NUMBER	FSCM	USABLE ON CODE	U/M	QTY INC IN UNIT
176		PAODD	6620-00-936-5029	107996-6	59364	..THERMOSTAT PNEJ.....	EA	1
176	1	PAFZZ	4820-00-116-6687	882744-1	59364	...VALVE ASSY	EA	1
176	2	PAFZZ	5310-00-511-5844	99867-1	59364	...WASHER, FLAT	EA	1
176	2	KDDZZ		99867-10	59364	...SHIM.....	EA	1
176	2	KDDZZ		99867-11	59364	...SHIM.....	EA	1
176	2	KDDZZ		99867-12	59364	...SHIM.....	EA	1
176	2	KDDZZ		99867-2	59364	...SHIM.....	EA	1
176	2	KDDZZ		99867-3	59364	...SHIM.....	EA	1
176	2	KDDZZ		99867-4	59364	...SHIM.....	EA	1
176	2	KDDZZ		99867-5	59364	...SHIM.....	EA	1
176	2	KDDZZ		99867-6	59364	...SHIM.....	EA	1
176	2	KDDZZ		99867-7	59364	...SHIM.....	EA	1
176	2	KDDZZ		99867-8	59364	...SHIM.....	EA	1
176	2	KDDZZ		99867-82	59364	...SHIM.....	EA	1
176	2	KDDZZ		99867-83	59364	...SHIM.....	EA	1
176	2	KDDZZ		99867-84	59364	...SHIM.....	EA	1
176	2	KDDZZ		99867-85	59364	...SHIM.....	EA	1
176	2	KDDZZ		99467-86	59364	...SHIM.....	EA	1
176	2	KDDZZ		99367-87	59364	...SHIM.....	EA	1
176	2	KDDZZ		99867-1	59364	...SHIM.....	EA	1
176	2	KDDZZ		99867-89	59364	...SHIM.....	EA	1
176	2	KDDZZ		99861-9	59364	...SHIM.....	EA	1
176	2	KDDZZ		99867-90	59364	...SHIM.....	EA	1
176	2	KDDZZ		99867-91	59364	...SHIM.....	EA	1
176	3	PAFZZ	6680-00-118-1602	858909-2	59364	...SHIM.....	EA	1
176	4	PAFZZ	5360-00-119-3818	882745-1	59364	...SPRING COMPR.....	EA	1
176	5	XAFZZ		856954-9	59364	...BODY ASSY	EA	1
176		PADZZ	6685-00-859-3403	655055-4	59364	PARTS KIT	EA	1
176	2					SHIM.....	EA	V

Change 2 397

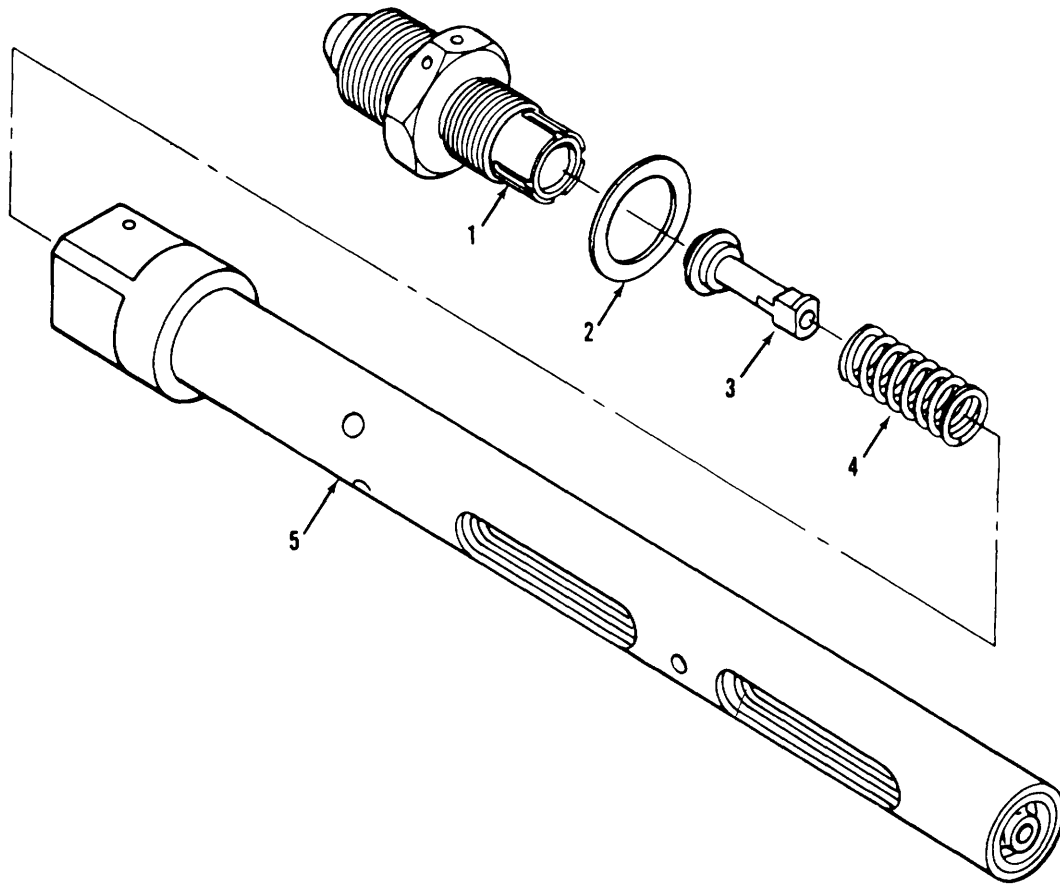

TS 6115-590-34P/177

Figure 177. Pneumatic control thermostat.

(1) ILLUSTRATION		(2)	(3)	(4)	(5)	(6) DESCRIPTION	(7)	(8)
(a) FIG NO.	(b) ITEM NO.	SMR CODE	NATIONAL STOCK NUMBER	PART NUMBER	FSCM	USABLE ON CODE	U/M	QTY INC IN UNIT
177		PADFD	6620-00-936-5028	107996-51	99193	...THERMOSTAT PNEU.....	EA	1
177	1	PAFZZ	4820-00-116-6687	882744-1	99193	...VALVE ASSY	EA	1
177	2	PAFZZ	5310-00-551-5844	99867-1	99193	...WASHER, FLAT	EA	1
177	2	XDDZZ		99867-10	99193	...SHIM.....	EA	1
177	2	KDDZZ		99867-11	99193	...SHIM.....	EA	1
177	2	KDDZZ		99867-12	99193	...SHIM.....	EA	1
177	2	KDDZZ		99867-2	99193	...SHIM.....	EA	1
177	2	KDDZZ		99867-3	99193	...SHIM.....	EA	1
177	2	KDDZZ		99867-4	99193	...SHIM.....	EA	1
177	2	KDDZZ		99867-5	99193	...SHIM.....	EA	1
177	2	KDDZZ		99867-6	99193	...SHIM.....	EA	1
177	2	KDDZZ		99867-7	99193	...SHIM.....	EA	1
177	2	KDDZZ		99867-8	99193	...SHIM.....	EA	1
177	2	KDDZZ		99867-82	99193	...SHIM.....	EA	1
177	2	KDDZZ		99867-83	99193	...SHIM.....	EA	1
177	2	KDDZZ		99867-84	99193	...SHIM.....	EA	1
177	2	KDDZZ		99867-85	99193	...SHIM.....	EA	1
177	2	KDDZZ		99867-86	99193	...SHIM.....	EA	1
177	2	KDDZZ		99867-87	99193	...SHIM.....	EA	1
177	2	KDDZZ		99867-85	99193	...SHIM.....	EA	1
177	2	KDDZZ		99867-88	99193	...SHIM.....	EA	1
171	2	KDDZZ		99867-89	99193	...SHIM.....	EA	1
177	2	KDDZZ		99867-9	99193	...SHIM.....	EA	1
177	2	KDDZZ		99867-90	99193	...SHIM.....	EA	1
177	2	KDDZZ		99867-91	99193	...SHIM.....	EA	1
177	3	PAFZZ	6680-00-118-1602	858909-2	99193	...SHIM.....	EA	1
177	4	PAFZZ	5360-004-119-3818	882745-1	99193	...SPRING COMPR.....	EA	1
177	5	XAFZZ		856954-9	99193	...BODY ASSY.....	EA	1
177		PADZZ	6685-004859-3403	650505-4	99193	PARTS KIT	EA	1
177	2					SHIM.....	EA	V
					399			

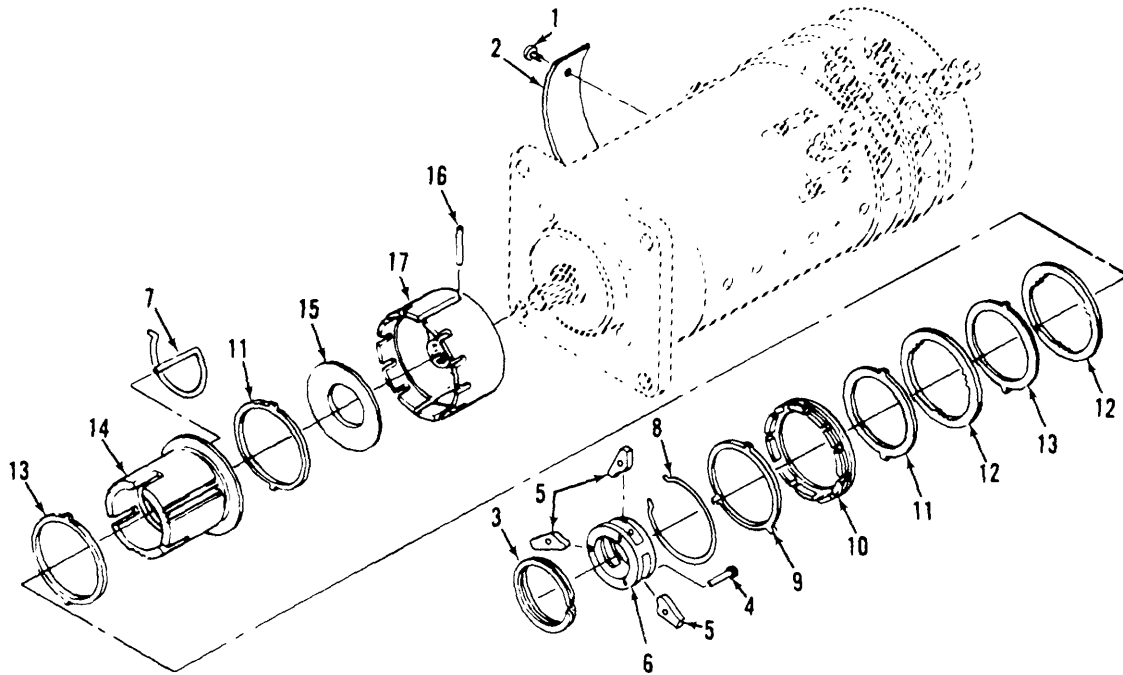

TS 6115-590-34P/178

Figure 178. Electrical engine starter assembly.

(1) ILLUSTRATION (a) (b)		(2)	(3)	(4)	(5)	(6) DESCRIPTION	(7)	(8)
FIG NO.	ITEM NO.	SMR CODE	NATIONAL STOCK NUMBER	PART NUMBER	FSCM	USABLE ON CODE	U/M	QTY INC IN UNIT
178		PAODL	2920-00-990-8906	372697-9	99193	...STARTER, ELEC.....	EA	1
178	1	KDDZZ		MS24622-1	96906	...SCREW, PART OF KIT, P/N 658124-7	EA	2
178	2	KDDZZ		58844B7P1A	99193	...PLATE, IDENT, PART OF KIT, P/N 658124-7	EA	1
178	3	KDDZZ		RR1375	80756	...RING, PART OF KIT, P/N 658124-7	EA	1
178	4	KDDZZ		3604152-1	99193	...PIN, PART OF KIT, P/N 658124-7	EA	3
178	5	KDDZZ		378405	99193	...PAWL, PART OF KIT, P/N 658124-7	EA	3
178	6	PADZZ	2920-00-037-7512	75668	99193	...SPIDER	EA	1
178	7	KDDZZ		75688-2	99193	..SPRING, PART OF KIT, P/N 658124-7.....	EA	1
178	8	KDDZZ		UR175S	80756	...RING, PART OF KIT, P/N 658124-7	EA	1
178	9	KDDZZ		378305	99193	..WASHER, PART OF KIT, P/N 658124-7	EA	1
178	10	PADZZ	5365-00-653-4717	372705	99193	...RING, THD	EA	1
178	11	KDDZZ		376769	99193	...PLATE, PART OF KIT, P/N 658124-7	EA	2
178	12	KDDZZ		371456	99193	...RING, PART OF KIT, P/N 658124-7	EA	2
178	13	KDDZZ		376768	99193	...PLATE, PART OF KIT, P/N 658124-7	EA	2
178	14	PADZZ	2920-00-652-4650	371455	99193	...RETAINER, CLUTCH.....	EA	1
178	15	KDDZZ		73524	99193	...SPRING, PART OF KIT, P/N 658124-7.....	EA	1
178	16	PADZZ	5315-00-837-4545	MS16562-29	96906	...PIN	EA	1
178	17	PADZZ	2835-00-626-5464	372695	99193	...HOUSING, CLUTCH	EA	1
178		PAHZZ	2920-00-885-9012	658124-7	99193	...PARTS KIT, STARTER	EA	1
178	1					SCREW	EA	2
178	2					PLATE, IDENT	EA	1
178	3					RING.....	EA	1
178	4					PIN	EA	3
178	5					PAWL	EA	3
178	7					SPRING.....	EA	1
178	8					RING.....	EA	1
178	9					WASHER.....	EA	1
178	11					PLATE	EA	2
178	12					RING.....	EA	2
178	13					PLATE	EA	2
178	15					SPRING.....	EA	1

Change 1 401

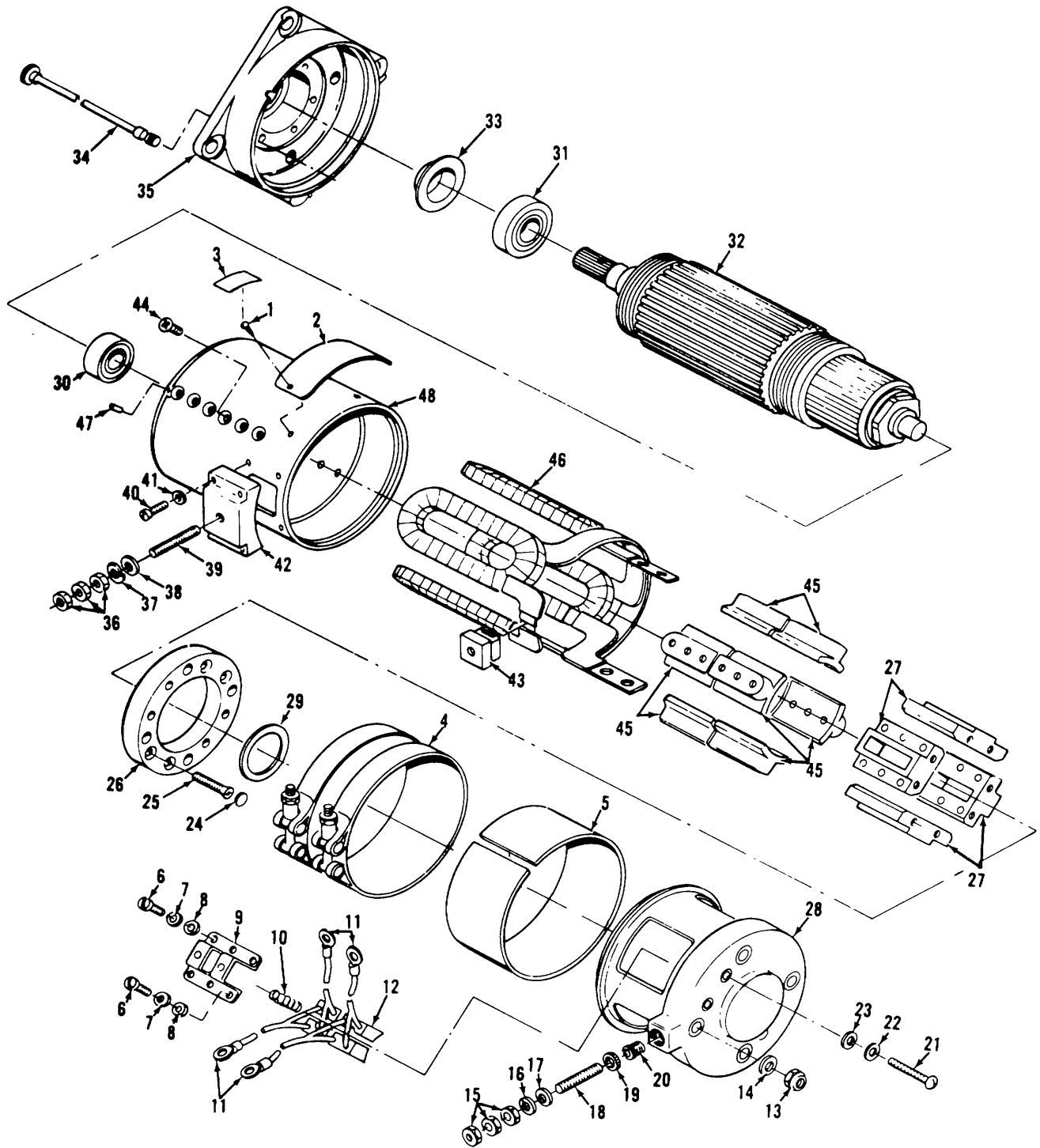
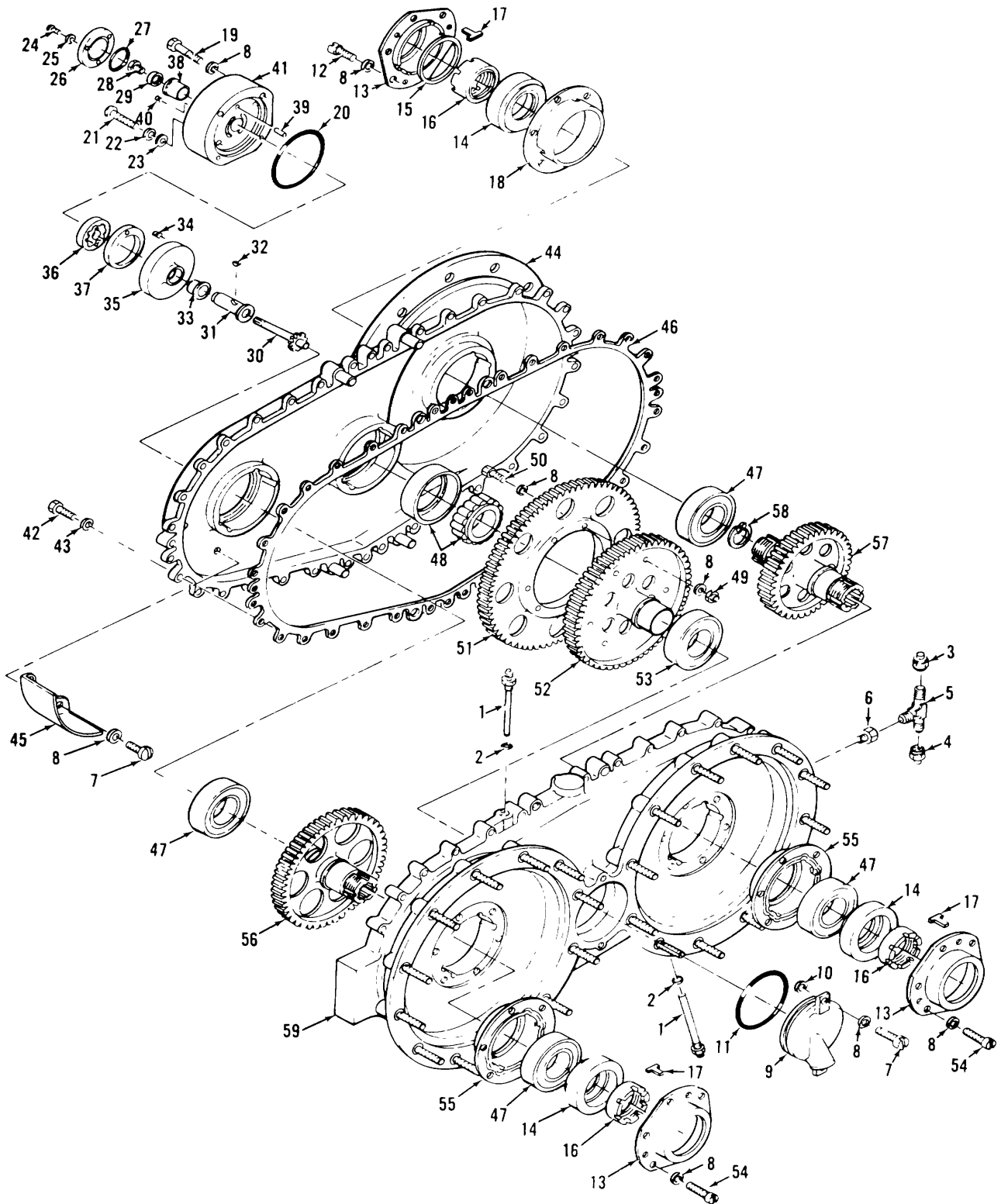

Figure 179. Electrical engine starter, DC motor assembly.

(1) ILLUSTRATION		(2)	(3)	(4)	(5)	(6) DESCRIPTION	(7)	(8)
(a) FIG NO.	(b) ITEM NO.	SMR CODE	NATIONAL STOCK NUMBER	PART NUMBER	FSCM	USABLE ON CODE	U/M	QTY INC IN UNIT
179		XBDL		48364-1-4	70210	...MOTOR STARTER.....	EA	1
179	1	KDDZZ		MS24622-1	96906	...SCREWPART OF KIT P/N 594059-1	EA	2
179	2	KDDZZ		S884481P1	70210	...PLATE IDENT PART OF KIT P/N 594059-1	EA	1
179	3	XBDZZ		S8265	99193	...DECAL.....	EA	1
179	4	XBDZZ	4730-00-288-9372	330-1875-3938S	98625	...CLAMP	EA	1
179	5	KDDZZ		S1892-208007		...INSULATOR PART OF KIT P/N 594C59-1 .	EA	1
179	6	KDDZZ		AN500-6-6	88044	...SCREW PART OF KIT P/N 594059-1	EA	24
179	7	KDDZZ		AN935-6L	88044	...WASHER PART OF KIT P/N 594059-1	EA	24
179	8	KDDZZ		AN960-6	88044	...WASHER PART OF KIT P/N 594059-1	EA	24
179	9	KDDZZ		48331	70210	...HOLDER BRUSH PART OF KIT P/N 594059-1	EA	4
179	10	KDDZZ		48337	70210	...SPRING COMPR PART OF KIT P/N 594059-1	EA	8
179		KDDZZ		483127	70210	...BRUSH AV PART OF KIT P/N 594059-1	EA	8
179	11	KDDZZ		31052	00799	...TERMINAL	EA	2
179	12	KDDZZ		48305	70210	...BRUSH	EA	2
179	13	XBDZZ	5313-00-903-8282	MS21083N4	96906	...NUT PART OF KIT P/N 594059-1	EA	4
179	14	PADZZ	5310-00-167-3835	AN960-416L	88014	...WASHER PART OF KIT P/N 594059-1	EA	4
179	15	PADZZ	5310-00-983-9467	MS35, 691-8	96906	...NUT	EA	3
179	16	PADZZ	5310-00-184-8970	MS35338-101	96906	...WASHER.....	EA	1
179	17	PADZZ	5310-00-141-1795	AN960-416	883044	...WASHER.....	EA	1
179	18	PADZZ	5307-00-207-7413	48335-1	70210	VTERMINAL STUD	EA	1
179		XBDDZ	2920-00-722-3104	48311-4	70210	...CAP ASSEMBLY MOTOR.....	EA	1
179	19	XBDZZ		RR28SB8	83324	...RING SERR LOCK.....	EA	1
179	20	XBDZZ		P306068L	83324	...INSERT	EA	1
179	21	KDDZZ		AN501A1-20	88044	...SCREW PART OF KIT P/N 594059-1	EA	4
179	22	KDDZZ		AN960-10L	86044	...WASHER PART OF KIT P/N 594059-1	EA	4
179	23	KDDZZ		MS35337-43	95906	...WASHER LOCK PART OF KIT P/N 594059-1	EA	4
179	24	PADZZ	2920-00-703-7856	46788	70210	...DISK PLAIN.....	EA	4
179	25	KDDZZ		AN507-1032R16	88044	...SCREW PART OF KIT P/N 594059-1	EA	4
179	26	PADZZ	5977-00-651-2394	46785	70210	...BLOCK	EA	1
179	27	XBDZZ	5977-00-091-6355	48304	70210	...HOLDER BRJSH.....	EA	4
179	28	XBDZZ	2920-00-723-0440	48325-4	70210	...END BELL	EA	1
179	29	KDDZZ		S8154-86C005	70210	...WASHER PART OF KIT P/N 594059-1	EA	3
179	30	KDDZZ		33397	70210	...BEARING BALL.....	EA	3
179	31	KDDZZ		40495	70210	...BEARING BALL.....	EA	1
179	32	PADZZ	2920-00-722-7932	48316-12	70210	...ARMATURE MOTOR	EA	1
179	33	PADZZ	2920-00-722-7932	3-3A00270-10	77842	...SEAL	EA	10
179	34	XBDZZ	5305-00-958-2041	516815-2	70210	...STUD MOTOR.....	EA	4
179	35	XBDZZ		516153	70210	...END BELL AY	EA	1
179		XBDZZ	2920-00-574-0538	48315-2	70210	...STATOR AY	EA	1
179	36	PADZZ		AN341-416	88044	...NUT	EA	3

Change 1 403

(1) ILLUSTRATION		(2)	(3)	(4)	(5)	(6) DESCRIPTION	(7)	(8)
(a) FIG NO.	(b) ITEM NO.	SMR CODE	NATIONAL STOCK NUMBER	PART NUMBER	FSCM	USABLE ON CODE	U/M	QTY INC IN UNIT
179	37	PADZZ	5310-00-184-8970	MS35338-101	96906WASHER.....	EA	1
179	38	PADZZ	5310-03- 177-1156	AN961-416T	88044WASHER.....	EA	1
179	39	PADZZ	5307-00-207-7413	48335-1	70210	...TERMINAL STUD.....	EA	1
179	40	PADZZ	5305-00-582-5808	MS35265-31	96986SCREW.....	EA	4
179	41	PADZZ	5310-00-113-4193	S8157C82-032	99193WASHER.....	EA	4
179	42	PADZZ	5940-00-611-1133	48317	70210	...BLOCK.....	EA	1
179	43	XBDZZ	5940-05-557-1312	48330	70213	...TERMINAL.....	EA	1
179	44	PADZZ	5305-00-900-0596	MS24693S73	96906SCREW.....	EA	24
179	45	XBDZZ	2920-00-830-3148	32798	70210	...POLE PIECE MAG.....	EA	8
179	46	PADZZ	2920-00 566-5366	48332-2	70210	...WINDING FIELD.....	EA	1
179	47	KDDZZ		52-022-094-0187	72962	...PIN SPG PART OF KIT P/N 594059-1.....	EA	1
179	48	XADZZ		48329-1	70210	...HOUSING.....	EA	1
179		PADZZ	2920-00-885-9013	5940S9-1	70210	PARTS KIT MOTOR.....	EA	1
179						BRUSH AY.....	EA	1
179	1					SCREW.....	EA	2
179	2					PLATE IDENT.....	EA	1
179	5					INSULATOR.....	EA	1
179	6					SCREW.....	EA	24
179	7					WASHER.....	EA	24
179	8					WASHER.....	EA	4
179	9					HOLDER BRUSH.....	EA	8
179	10					SPRING COMPR.....	EA	4
179	11					NUT.....	EA	4
179	14					WASHER.....	EA	4
179	21					SCREW.....	EA	4
179	22					WASHER.....	EA	4
179	23					WASHER LOCK.....	EA	4
179	25					SCREW.....	EA	4
179	29					WASHER.....	EA	3
179	47					PIN SPG.....	EA	1
					404			



TS 5115-590-34P/180

Figure 180. Dual pad accessory drive assembly.

(1) ILLUSTRATION		(2)	(3)	(4)	(5)	(6) DESCRIPTION	(7)	(8)
(a) FIG NO.	(b) ITEM NO.	SMR CODE	NATIONAL STOCK NUMBER	PART NUMBER	FSCM	USABLE ON CODE	U/M	QTY INC IN UNIT
180		PAHHD	2835-00-420-4332	697603-4	99193	...DRIVE ASSY	EA	1
180	1	PAHZZ	2835-00-245-0474	694097	99193	...JET ASSY, OIL	EA	2
180	2	PAHZZ	5330-00-231-7701	S9412-554	99193	...GASKET	EA	2
180	3	PAHZZ	4730-00-812-7192	AN929-4	88044	...CAP	EA	1
180	4	PAHZZ	4730-00-885-9767	695654-1	99193	...CAP, TUBE	EA	1
180	5	PAHZZ	4730-00-279-0456	MS20825-4D	96906	...TEE	EA	1
180	6	PAHZZ	4730-00-959-3815	AN912-3K	88044	...BUSHING	EA	1
180	7	PADZZ	5305-00-939-9187	MS35275-262	96906	...SCREW	EA	2
180	8	PADZZ	5310-00-167-0812	AN960C10L	88044	...WASHER	EA	38
180	9	PADZZ	2835-00-859-3088	697604-1	99193	...RETAINER, BRG	EA	1
180	10	XBDZZ	5365-00-616-3969	58154-2C005	99193	...WASHER, SHIM	EA	1
180	10	XBDZZ	5365-00-616-3968	58154-2C010	99193	...WASHER, SHIM	EA	3
180	11	PADZZ	5330-00-402-8712	S9412-147	99193	...PACKING	EA	1
180	12	XBDZZ	5305-00-939-9189	MS35275-264	96906	...SCREW	EA	20
180	13	PADZZ	2835-00-335-7566	75333	99193	...RETAINER, SEAL	EA	3
180	14	PADZZ	5330-00-934-7918	696581-1	99193	...SEAL, PLAIN, ENCASED	EA	3
180	15	PADZZ	5365-00-939-9181	58154-200C005	99193	...WASHER, SHIM	EA	1
180	15	PADZZ	5365-00-924-5906	S8154-200C010	99193	...WASHER, SHIM	EA	2
180	15	PAFZZ	5365-00-883-9247	S8154-200C025	99193	...WASHER, SHIM	EA	2
180	16	PADZZ	5310-00-927-8421	694096	99193	...NUT, RD, PLAIN	EA	3
180	17	PADZZ	5315-00-049-3577	73563	99193	...KEY, NUT, LKG	EA	3
180	18	PADZZ	3110-00-701-6383	75858-10	99193	...RETAINER ASSY	EA	1
180	19	PAHZZ	5306-00-151-2167	MS20073-03-14	96906	...BOLT	EA	4
180		PAHDL	4320-00-934-7920	698022-1	99193	...PUMP ASSY, ROT	EA	1
180	20	PADZZ	5330-00-231-7702	S9412-146	99193	...PACKING	EA	1
180	21	PADZZ	5305-00-939-9256	MS35275-251	96906	...SCREW	EA	2
180	22	PADZZ	5330-00-933-4525	7500-8	83259	...PACKING, W/RTNR	EA	2
180	23	PADZZ	5310-00-685-3744	AN960C8	88044	...WASHER	EA	2
180	24	PADZZ	5305-00-614-0246	MS35266-63	96906	...SCREW	EA	3
180	25	PADZZ	5310-00-579-1871	NAS620-10	80205	...WASHER	EA	3
180	26	XBDZZ		697094-1	99193	...COVER	EA	1
180	27	PADZZ	5330-00-179-9443	S9412-021	99193	...PACKING	EA	1
180	28	PADZZ	2835-00-863-8458	697119-1	99193	...PLUG ASSY	EA	1
180	29	PADZZ	5310-00-871-6703	697118-1	99193	...WASHER, THRUST	EA	1
180	30	PADZZ	3040-00-859-2468	697093-1	99193	...SHAFT SHLD	EA	1
180	31	PADZZ	3040-00-859-2478	697095-1	99193	...SHAFT SHLD	EA	1
180	32	PADZZ	5315-00-883-2917	694085	99193	...KEY, HDF	EA	1
180		PADZZ	2835-00-859-2577	697096-1	99193	...HOUSING ASSEMBLY	EA	1
180	33	XBDZZ	3120-00-881-9426	694091-1	99193	...BUSHING.SLV	EA	1
180	34	XBDZZ	5340-00-376-8648	MS21209C0815L	96906	...INSERT	EA	2

Change 1 407

(1) ILLUSTRATION (a) (b)		(2)	(3)	(4)	(5)	(6) DESCRIPTION	(7)	(8)
FIG NO.	ITEM NO.	SMR CODE	NATIONAL STOCK NUMBER	PART NUMBER	FSCM	USABLE ON CODE	U/M	QTY INC IN UNIT
180	35	XADZZ		697096-11	99193HOUSING	EA	1
180	36	PADZZ	4320-00-859-2603	694093	99193GEAR ROTOR SET, ROTA.....	EA	1
180	37	PADZZ	2835-00-843-7759	694086	99193RING ECC	EA	1
180	38	PADZZ	3120-00-881-9444	694091	99193BUSHING SLV	EA	1
180	39	PADZZ	5315-00-844-4789	MS16562-23	96906PIN	EA	1
180	40	PADZZ	5340-00-340-3631	MS21209F1-15L	96906INSERT	EA	3
180	41	XADZZ		697092-11	99193BODY	EA	1
180	42	XBDZZ	5306-00-156-2331	AN4C5A	88044BOLT	EA	32
180	43	PADZZ	5310-00-515-7449	AN960C416L	88044	...WASHER	EA	32
180	44	XBDDL		691097-19	99193	...HOUSING ASSY	EA	1
180	45	PADZZ	2835-00-854-4936	694590	99193	...SHIELD DR GR	EA	1
180	46	PADZZ	5330-00-854-4934	694548	99193	...GASKET	EA	1
180	47	PADZZ	3110-00-713-0244	3173917	99193	...BEARING BALL	EA	4
180	48	PADZZ	3110-00-863-8572	358326	99193	...BEARING ROLLER	EA	1
180	49	PAHZZ	5310-00-801-1467	MS21042-3	96906	...NUT	EA	6
180	50	PADZZ	5306-00-151-0785	AN3-7A	88044	...BOLT	EA	6
180	51	PADZZ	3020-00-938-7945	697605-1	99193	...GEAR IDLER SPUR	EA	1
180	52	PADZZ	3040-00-934-7917	697606-1	99193	...GEARSHAFT SPUR	EA	1
180	53	PADZZ	3110-00-868-8530	358451-1	99193	...BEARING BALL	EA	1
180	54	PAHZZ	5305-00-866-2169	AN500AD10-10	88044	...SCREW MACHINE	EA	12
180	55	PADZZ	3110-00-335-6365	75858	99193	...RETAINER ASSY	EA	2
180	56	PADZZ	2835-00-934-7895	6971117-1	99193	...GEAR ASSY DR	EA	1
180	57	PADZZ	3040-00-854-4716	694542	99193	...GEARSHAFT SPUR	EA	1
183	58	PADZZ	5365-00-598-1774	MS16625-4112	96906	...RING.....	EA	1
180	59	XBDZZ		697097-21	99193	...HOUSING ASSY	EA	1
					408			

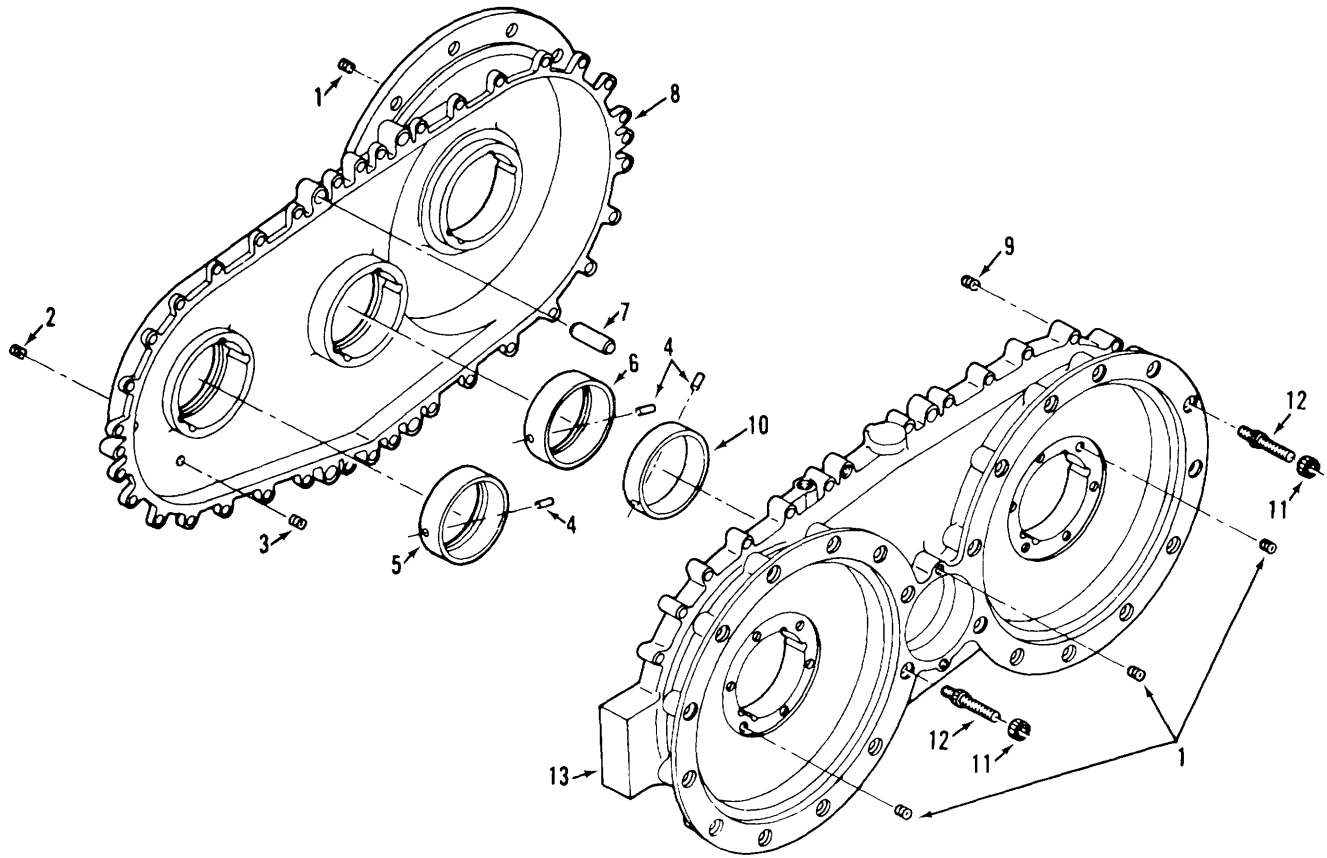

TS 6115-590-34P/181

Figure 181. Housing assembly, matched set, accessory drive.

(1) ILLUSTRATION (a) (b)		(2)	(3)	(4)	(5)	(6) DESCRIPTION	(7)	(8)
FIG NO.	ITEM NO.	SMR CODE	NATIONAL STOCK NUMBER	PART NUMBER	FSCM	USABLE ON CODE	U/M	QTY INC IN UNIT
181		PAHDL	2835-00-934-7907	697097-1	99193	...HOUSING ASSY	EA	1
181	1	PADZZ	5340-01-021-1752	MS21209C1-15L	96906	...INSERT	EA	20
181	2	PADZZ	5340-00-557-3302	MS124695	96906	...INSERT	EA	4
181	3	PADZZ	5340-00-597-3304	MS122120	96906	...INSERT	EA	2
181	4	PADZZ	5315-00-881-1451	59008A17	99193	...PIN	EA	1
181	5	PADZZ	3120-00-881-1496	693473-6	99193	...BUSHING BRG	EA	1
181	6	PADZZ	3120-00-881-1457	693473-7	99193	...BUSHING BRG	EA	1
181	7	PADZZ	5315-00-838-0542	MS16555-660	96906	...PIN	EA	4
181	8	XADZZ		697097-15	99193	...HOUSING	EA	1
181	9	PADZZ	5340-00-529-9262	MS521209F4-15L	96906	...INSERT	EA	32
181	10	PADZZ	3120-00-881-1667	693472-12	99193	...BUSHING BRG	EA	1
181	11	PADZZ	5365-00-735-0196	RL33SB9	83324	...RING SERR LOCK	EA	24
181	12	PADZZ	5307-00-271-8651	682-510-9007	99193	...STUD LKD IN	EA	24
191	13	XADZL		697097-23	99193	...HOUSING ASSY	EA	1
					411			

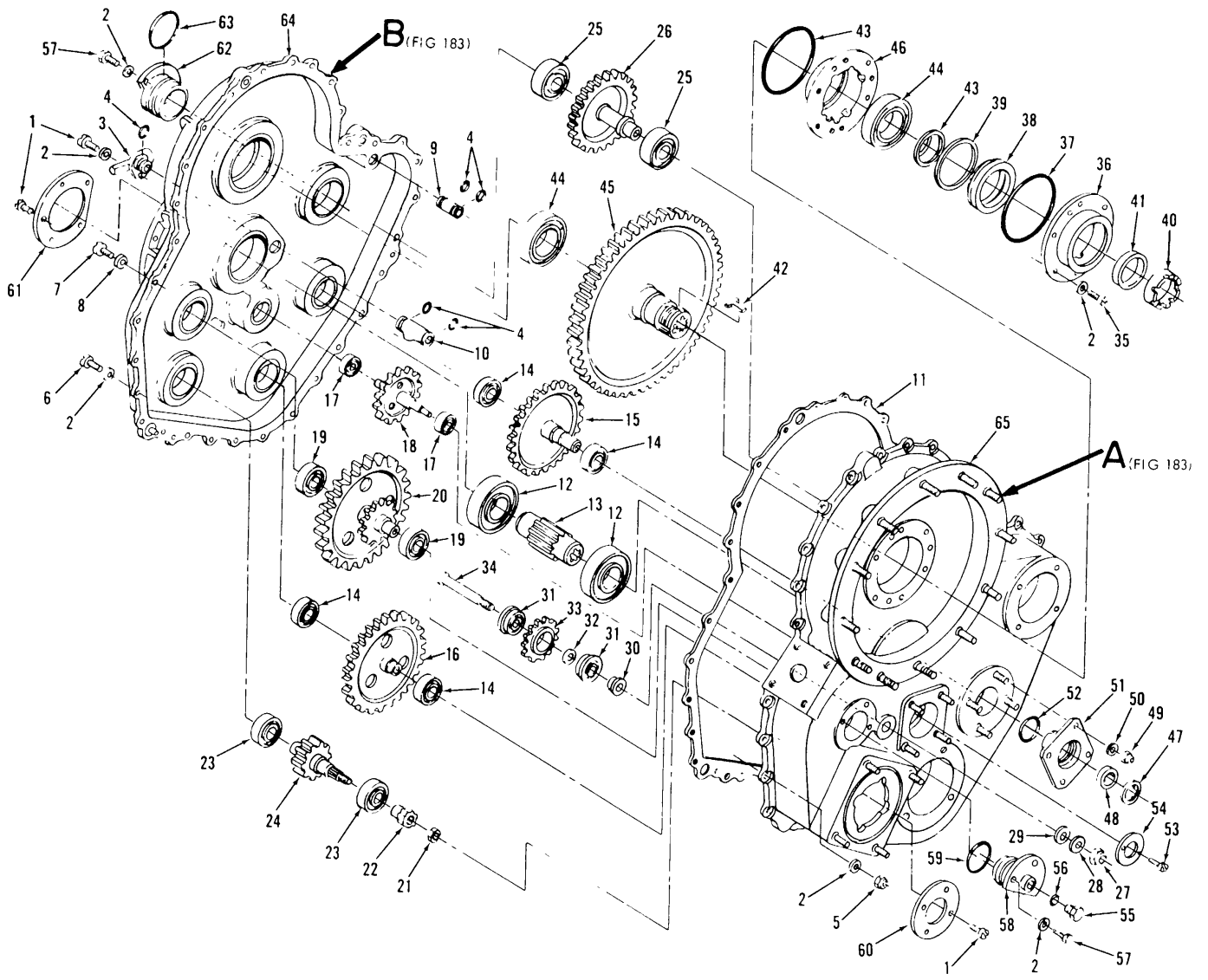

TS 6115-590-34P/182

Figure 182. Accessory gearcase assembly.

(1) ILLUSTRATION		(2)	(3)	(4)	(5)	(6) DESCRIPTION	(7)	(8)
(a) FIG NO.	(b) ITEM NO.	SMR CODE	NATIONAL STOCK NUMBER	PART NUMBER	FSCM	USABLE ON CODE	U/M	QTY INC IN UNIT
182		PAHHD	2835-00-863 8496	379600-150	99193	..GEAR CASE ASSY	EA	1
182	1	PAHZZ	5305-00-614-0246	MS35266 63	96906	..SCREW	EA	10
182	2	PAHZZ	5310-00-167-0834	AN960 10L	88044	..WASHER	EA	69
182	3	PAHZZ	2835-00-934-7909	379555	99193	..NOZZLE ASS Y	EA	1
182	4	PAHZZ	5330-00-179-9377	S9412-014	99193	..PACKING	EA	5
1B82	5	PADZZ	5310-00-061-7326	MS21045-3	96906	..NUT	EA	28
182	6	PADZZ	5306-00-151-0785	AN3-7A	88044	..BOLT	EA	28
182	7	PADZZ	5306-00-150-9527	AN3C5A	88044	..BOLT	EA	3
182	8	PADZZ	9310-00-167-0818	AN960-10	88044	..WASHER	EA	3
182	9	PADZZ	2835-00-859-2619	379591	99193	..TUBE	EA	1
182	10	PADZZ	2835-01-037-0384	969090 1	99193	..NOZZLE LUB	EA	1
182	11	PADZZ	9330-00-859-3133	379614	99193	..GASKET	EA	1
182	12	PADZZ	3110-00-868-8528	358525-1	99193	..BEARING BALL	EA	2
182	13	PADZZ	3020-00-843-7718	379564	99193	..GEAR CLUSTER	EA	1
182	14	PADZZ	3110-00-990-8785	358027	99193	..BEARING BALL	EA	4
182	15	PADZZ	3040-00-859-2508	379605	99193	..GEARSHAFT ASSY	EA	1
182	16	PADZZ	3040-00-843-7720	379608-1	99193	..GEARSHAFT ASSY	EA	1
182	17	PADZZ	3110-00-034-1516	352880	99193	..BEARING BALL	EA	2
182	18	PADZZ	3040-00-843-7725	379606	99193	..GEARSHAFT ASSY	EA	1
182	19	PADZZ	3110-00-868-8529	56 523	99193	..BEARING BALL	EA	2
182	20	PADZZ	3020-00-859-2501	379604	99193	..GEAR ASSY	EA	1
182	21	PAHZZ	5310-01-041-4646	3714774	99193	..NUT SELF LKG RH	EA	1
182	22	PAHZZ	2835-00-854-4475	373781-2	99193	..JAW PAWL DR	EA	1
182	23	PADZZ	3110-00-868-8534	358457-1	99193	..BEARING BALL	EA	2
182	24	PADZZ	3020-00-859-3089	379609	99193	..GEAR CLUSTER	EA	2
182	25	PADZZ	3110-00-990-8791	358024	99193	..BEARING BALL	EA	2
182	26	PADZZ	3020-00-843-7696	379607	99193	..GEAR IDLER SPUR	EA	1
182	27	PADZZ	5310-00-088-0552	MS21044N7	96906	..NUT	EA	1
182	28	PADZZ	5310-00-167-0827	AN960-716	88044	..WASHER	EA	1
182	29	PADZZ	5330-01-041-9722	600-701-7-16	83259	..PACKING WITH RETAIN	EA	1
182	30	PADZZ	5365-00-815-2826	379558	99193	..SPACER GR	EA	1
182	31	PADZZ	3110-00-034-1503	358026	99193	..BEARING BALL	EA	2
182	32	PADZZ	5365-00-882-1929	S8157AU268-040	99193	..WASHER	EA	1
182	33	PADZZ	3020-00-843-7708	379615	99193	..GEAR IDLER SPUR	EA	1
182	34	PADZZ	2835-00-854-4938	379557	99193	..SHAFT	EA	1
182	35	PAHZZ	5305-00-614-0247	AN501-10-10	88044	..SCREW	EA	6
182	36	PAHZZ	3110-00-868-6458	379561	99193	..RETAINER BRG	EA	1
182	37	PAHZZ	5330 00 401 4898	S9412-042	99193	..PACKING	EA	2
182	38	PAHZZ	2835-00-076 6458	377458	99193	..SEAL BRG	EA	1
182	39	XBHZZ	5365 00-209-2298	S8154-154C002	99193	..WASHER SHIM	EA	2

Change 4 413

(1) ILLUSTRATION		(2)	(3)	(4)	(5)	(6) DESCRIPTION	(7)	(8)
(a) FIG NO.	(b) ITEM NO.	SMR CODE	NATIONAL STOCK NUMBER	PART NUMBER	FSCM	USABLE ON CODE	U/M	QTY INC IN UNIT
182	39	PAHZZ	5365-00-209-2297	58154-154C005	99193	...WASHER SHIM	EA	3
182	40	PAHZZ	5310-60-608-6309	370579	99193	...NUT BRG RET	EA	1
182	41	PAHZZ	3120-00-540-7295	370344	99193	...SPACER DR SHAFT	EA	1
182	42	PAHZZ	5315-00-049-3577	73563	99193	...KEY NUT LKG	EA	1
182	43	PAHZZ	5365-00-093-7275	S8157N226-005	99193	...WASHER	EA	1
182	44	PADZZ	3110-00-773-0244	373917	99193	...BEARING BALL	EA	2
182	45	PADZZ	3040-00-843-7745	379610	99193	...GEARSHAFT ASSY	EA	1
182	46	PADZZ	3110-00-868-8518	379560	99193	...RETAINER BRG	EA	1
182	47	PAHZZ	5365-00-801-2500	MS16625-1112	99193	...RING	EA	1
182	48	PAHZZ	5330-00-099-8531	977312-1	99193	...SEAL ENCASED	EA	1
182	49	PAHZZ	5310-00-903-8282	MS21083N4	96960	...NUT	EA	1
182	50	PAHZZ	5310-00-141-1795	AN960-416	88044	...WASHER	EA	3
182	51	PAHZZ	2835-00-843-7752	379559	99193	...RETAINER SEAL	EA	1
182	52	PAHZZ	5330-00-253-5310	S9412-126	99193	...PACKING	EA	1
182	53	PADZZ	1450-00-875-9673	LL54N62S3	03038	...SCREW SLFLKG	EA	4
182	54	PADZZ	5330-00-580-3938	373785	99193	...RETAINER BRG	EA	1
182	55	XBHZZ		693115	99193	...PLUG SCR THD	EA	1
182	56	PAHZZ	5330-00-253-5362	S9412-131	99193	...PACKING	EA	1
182	57	PADZZ	5306-00-150-9221	AN3-3A	88044	...BOLT	EA	3
182	58	PAHZZ	3110-00-868-8526	379589	99193	...RETAINER BRG	EA	1
182	59	PADZZ	5330-00-231-7701	S9412-554	99193	...PACKING	EA	1
182	60	PADZZ	3110-00-868-8533	379589	99193	...RETAINER BRG	EA	1
182	61	PADZZ	3110-00-868-8566	379593	99193	...RETAINER BRG	EA	1
182	62	PADZZ	3110-00-868-8566	379587	99193	...RETAINER BRG	EA	1
182	63	PAHZZ	5330-00-419-0556	S9412-028	99193	...PACKING BRG	EA	1
182	64	PADDL	2835-00-934-7911	693531-150	99193	...HOUSING ASSY	EA	1
					414			

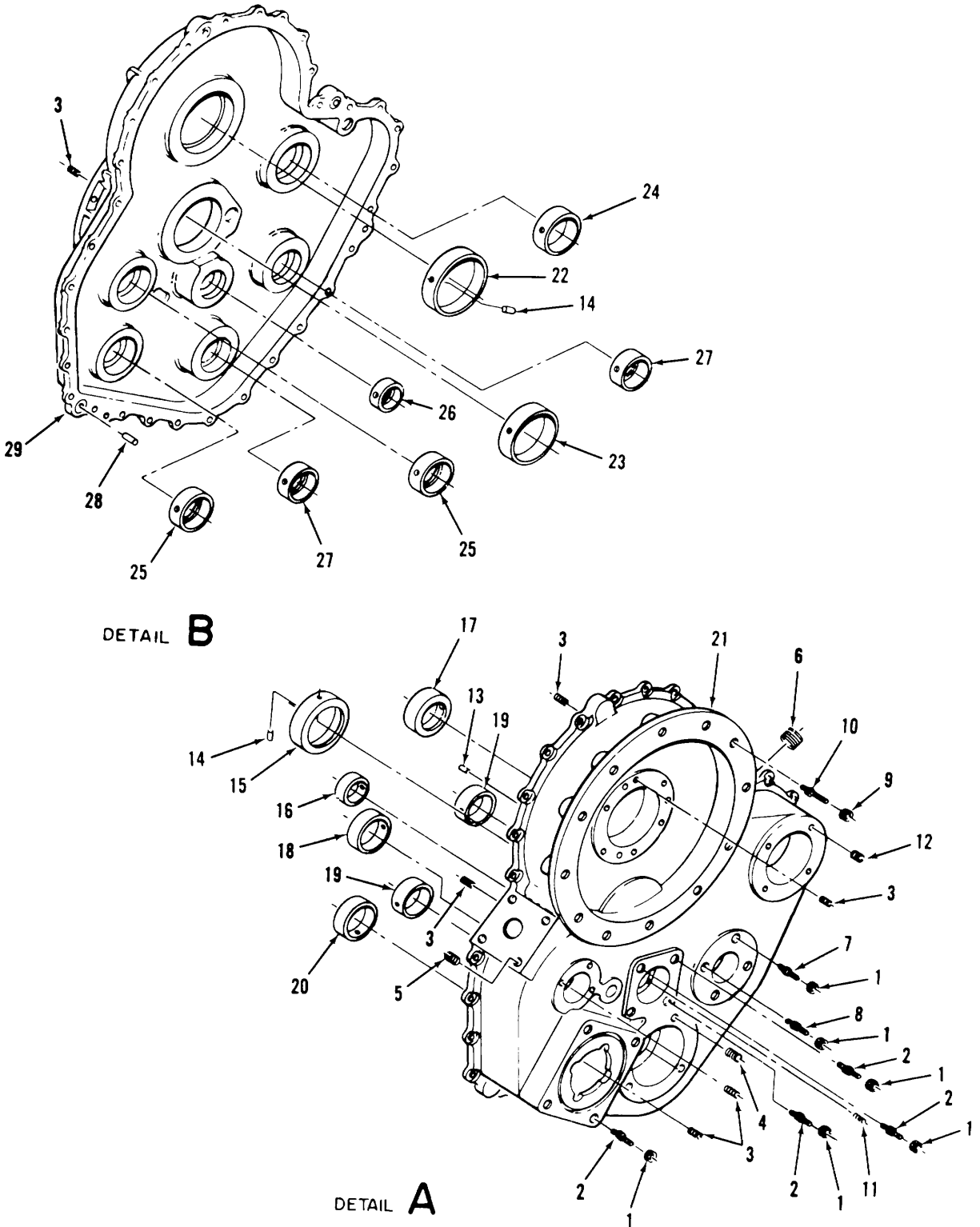

TS 6115-590-34P/183

Figure 183. Accessory gearcase, housing assembly.

(1) ILLUSTRATION (a) (b)		(2)	(3)	(4)	(5)	(6) DESCRIPTION	(7)	(8)
FIG NO.	ITEM NO.	SMR CODE	NATIONAL STOCK NUMBER	PART NUMBER	FSCM	USABLE ON CODE	U/M	QTY INC IN UNIT
183		XADZZ		693532-60	99193HOUSING ASSY	EA	1
183	1	PAHZZ	5365-00-735-0196	626-502-9001	99193RING SEQR LOCK	EA	12
183	2	PAHZZ	5307-00-637-89C2	SFA101-9SA12A	83324STUD LKO IN	EA	6
183	3	PAHZZ	9340-00-864-4959	SR192L	83324INSERT SCR THD.....	EA	9
183	4	PAHZZ	5340-00-S66-3785	NAS1395C4L	80205INSERT	EA	3
183	5	PAHZZ	5340-00-957-0571	NAS1395C6L	80205INSERT	EA	4
183	6	PAHZZ	5340-00-732-2844	NAS1395C8	80205INSERT	EA	1
183	7	PAHZZ	5307-00-025-8284	SB101-9SABA	83324STUD LKD IN	EA	1
183	8	PAHZZ	5307-00-025-8284	SF101-9SA14A	83324STUD LKD IN	EA	3
183	9	PAHZZ	5365-00-405-7576	626-502-9002	99193RING SERR LOCK	EA	10
183	10	PAHZZ	5307-00-637-7547	SFA121-12SA18A	83324STUD LKD IN	EA	12
183	11	PAHZZ	5340-00-682-4845	SR142	83324INSERT SCR HD	EA	4
183	12	PAHZZ	5340-00-085-0219	NAS1394C4	80205INSERT	EA	4
183	13	XBDZZ	5315-00-676-9158	S8152C12-0-375	99193PIN	EA	1
183	14	PBOZZ	5315-00-s98-6425	S8152G71-0-200	99193PIN	EA	9
183	15	PADZZ	3120-00-881-1498	693473-5	99193BUSHING BBG.....	EA	1
183	16	PADZZ	3120-00-881-1661	693472-3	99193BUSHING BRG	EA	1
183	17	PADZZ	3120-00-881-1495	693473-4	99193BUSHING BRG	EA	1
183	18	PADZZ	3120-00-881-1665	693472-5	99193BUSHING BRG	EA	1
183	19	PADZZ	3120-00-881-1660	693472-2	99193BUSHING BRG	EA	2
183	20	PADZZ	3120-00-881-1663	693472-4	99193BUSHING BRG	EA	1
183	21	XADZZ		693532-5	99193HOUSING	EA	1
183	22	PADZZ	5365-00-882-0822	693472-1	99193BUSHING BRG	EA	1
183	23	PADZZ	3120-00-881-1666	69j472-7	99193BUSHING BRG.	EA	1
183	24	PADZZ	3120-00-930-7120	693472-8 9	99193BUSHING BRG	EA	1
183	25	PADZZ	3120-00-881-1494	693473-3	99193BUSHING BRG	EA	2
1 3326	PADZZ		3120-00-881-1487	693473-1	99193BUSHING BRG	EA	1
183	21	PADZZ	3120-00-881-1490	693473-2	99193BUSHING BRG	EA	2
183	28	PADZZ	5315-00-998-6425	S8152G71-0-200	99193PIN	EA	10
18329	XADZ			695026-11	99193HOUSING	EA	1
					417			

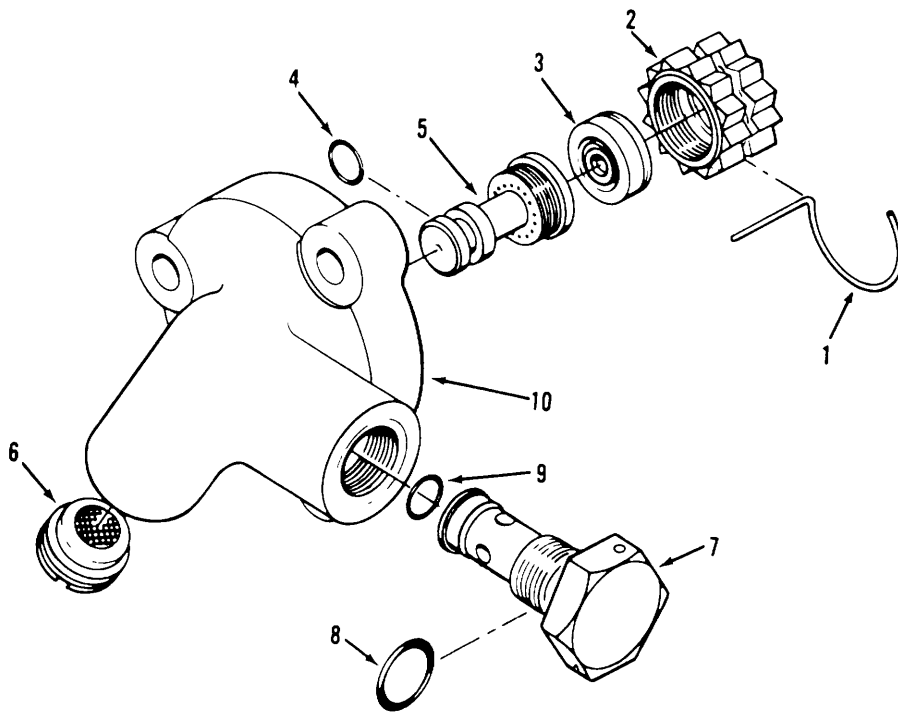

TS 6115-590-34P/184

Figure 184. Atomizer assembly, combustion chamber, fuel.

(1) ILLUSTRATION (a) (b)		(2)	(3)	(4)	(5)	(6) DESCRIPTION	(7)	(8)
FIG NO.	ITEM NO.	SMR CODE	NATIONAL STOCK NUMBER	PART NUMBER	FSCM	USABLE ON CODE	U/M	QTY INC IN UNIT
184		PADZZ	2835-00-934-7894	75076-36	99193	..ATOMIZER ASSY F	EA	1
184	1	PADZZ	5365-00-031-7232	74688	99193	...RING LOCK.....	EA	1
184	2	PADZZ	2910-00-592-7379	73909	99193	...NUT, FUEL ATOMIZER	EA	1
184	3	PADZZ	2835-00-863-8508	31570-24	99193	...PLATE SET	EA	1
184	4	PADZZ	5330-00-253-4846	59412-009	99193	...PACKING	EA	1
184	5	PADZZ	2910-00-604-3299	372436	99193	...HEAD DISTR	EA	1
184	6	PADZZ	2910-00-315-8305	75404	99193	...SCREEN FUEL	EA	1
184	7	PADZZ	2835-00-863-8464	369646-51	99193	...VALVE CAPSULE	EA	1
184	8	PADZZ	5330-00-231-7701	S9412-554	99193	...PACKING	EA	1
184	9	PADZZ	5330-00-179-9369	S941Z-010	99193	...PACKING	EA	1
184	10	XBDZZ	2910-00-787-7142	74807-1	99193	...HOUSING, DUAL	EA	1
					419			
						TM 5-6115-590-34P		

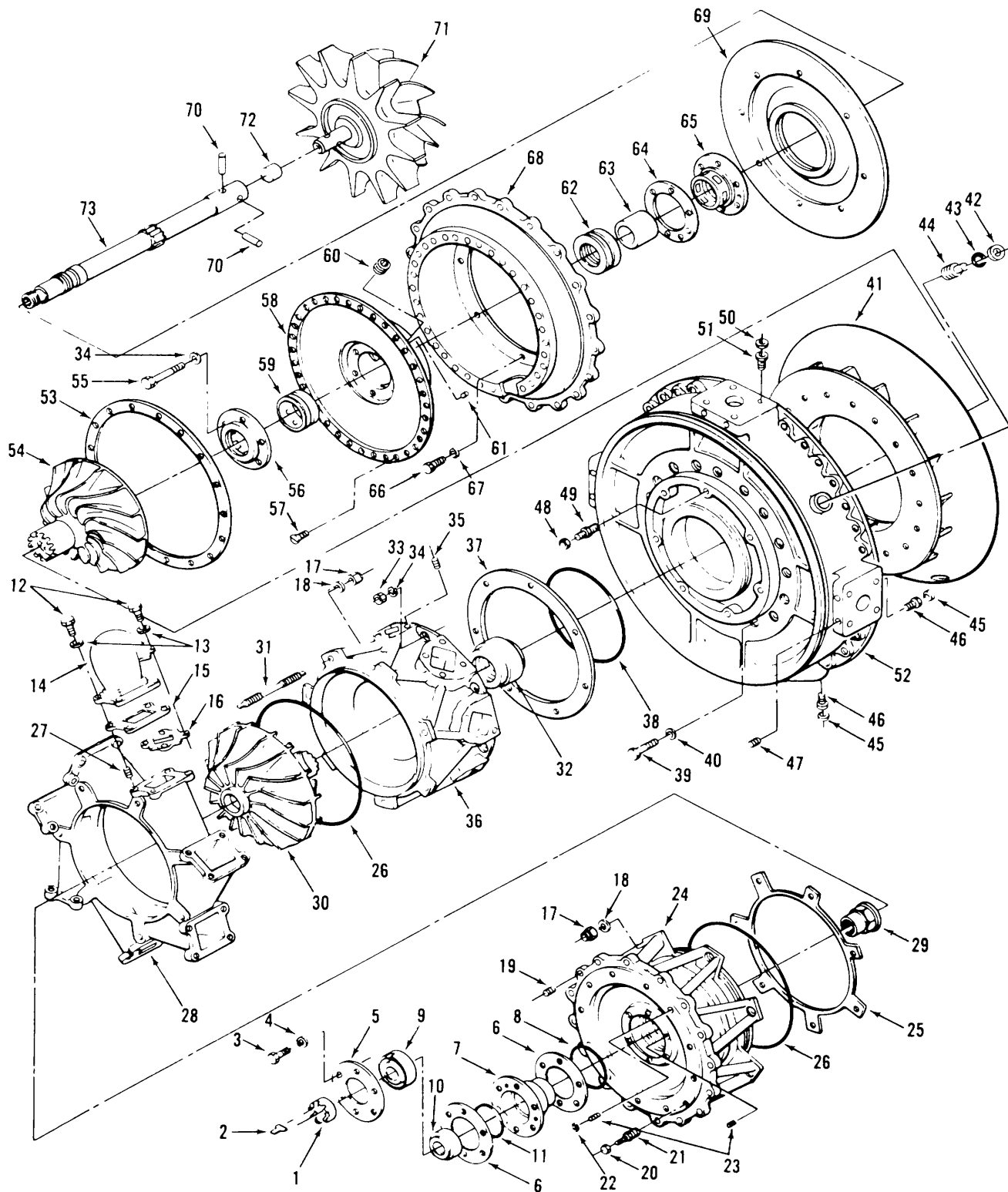

TS 6115-590-34P/185

Figure 185. Turbine and compressor assembly.

(1) ILLUSTRATION		(2)	(3)	(4)	(5)	(6) DESCRIPTION	(7)	(8)
(a) FIG NO.	(b) ITEM NO.	SMR CODE	NATIONAL STOCK NUMBER	PART NUMBER	FSCM	USABLE ON CODE	U/M	QTY INC IN UNIT
185	33	PADZZ	5310-00-061-7325	MS21045-4	96906	...NUT	EA	7
185	34	PADZZ	5310-00-515-7449	AN960C416L	88044	...WASHER	EA	13
185		XBDZZ	2835-00-069-7482	379518	99193	...HOUSING ASSY.COMPRE	EA	1
185	35	PADZZ	5340-01-021-1752	MS21209C1-15L	96906	...INSERT	EA	28
185	36	XBDZZ		379518-5	99193	...HOUSING	EA	1
185	37	PADZZ	5365-00-837-4852	375134-1	99193	...SHIM	EA	2
185	37	XBDZZ		375134-2	99193	...SHIM	EA	2
185	37	PADZZ	5365-00-874-6789	375134-3	99193	...SHIM	EA	2
185	37	PADZZ	5365-00-874-7490	375134-4	99193	...SHIM	EA	2
185	38	PADZZ	5330-00-904-1622	S8990-160	99193	...PACKING	EA	1
185	39	XBDZZ	5306-00-058-6465	S8820-22	99193	...BOLT	EA	17
185	40	PADZZ	5330-00-485-0039	600-6201-10	83259	...PACKING W/RTNR	EA	17
185	41	XBDDZ	2835-00-069-7510	379801	99193	...DIFFUSER	EA	1
185		XBDZZ	2835-00-069-7486	379537-3	99193	...HOUSING ASSY	EA	1
185	42	PADZZ	5365-00-281-3114	RL47S88	83324	...RING SERR LOCK	EA	2
185	43	PADZZ	5330-00-882-3043	S8990-112	99193	...PACKING	EA	2
185	44	PADZZ	5340-00-625-3331	R1709SB9	83324	...INSERT SCR THD	EA	2
185	45	PADZZ	5340-00-682-9877	RL28S88	83324	...RING SERR LOCK	EA	17
185	46	PADZZ	5340-00-788-1523	RD206SA8L	83324	...INSERT SCR THD	EA	17
185	47	PADZZ	5340-00-776-1055	NAS1394-3L	80205	...INSERT	EA	6
185	48	PADZZ	5365-01-012-7557	MS51990E105P	96906	...RING	EA	7
185	49	XBDZZ		MS51989E105-15	96906	...STUD	EA	7
185	50	PADZZ	5365-00-015-0300	RLR28SB9	83324	...RING SERR LOCK	EA	16
185	51	XBDZZ	5365-00-019-2590	102085A10L	83224	...INSERT	EA	16
185	52	XADZZ		379515-5	99193	...HOUSING	EA	1
185	53	PADZZ	5365 00-908-2499	379510-2	99193	...SHIM	EA	2
185	53	PADZZ	5365-00-019-2588	379510-5	99193	...SHIM	EA	1
185	53	PADZZ	2835-00-019-2586	379510-10	99193	...SHIM	EA	1
185	53	PADZZ	5365-00-019 2581	3173510-20	99193	...SHIM	EA	2
185	54	PADZZ	7835-00-069-7492	379548-50	99193	...IMPELLER	EA	30
185	55	PADZZ	5306-00-182-1867	AN4CH22A	88044	...BOLT	EA	6
185	56	PADZZ	2835-00-908-9323	693616	99193	...SEAL	EA	1
185	57	PADZZ	5305-00-915-2568	NAS1102C4-8	80205	...SCREW	EA	16
185	58	PADZZ	2835-00-036-6476	977894-1	99193	...HOUSING ASSEMBLY BE	EA	1
185	59	PADZZ	3120-01-041-07C5	57769+11	99193	...SLEEVE, BEARING	EA	1
185	59	PASDZZ	3120-01-015-0713	899104-L	99193	...SLEEVE	EA	1
185	59	PADZZ	3120-00-014-3329	899104-2	99193	...SLEEVE	EA	1
185	59	PADZZ	3120-01-014-3330	899104-3	99193	...SLEEVE	EA	1
185	60	XBDZA		AN932S4	88044	...PLUG	EA	1
185	61	PADZZ	5315-00-998-6426	S8152C84-04480	99193	...PIN	EA	2
					421			

SECTION II

TM 5-6115-590-34P

(1) ILLUSTRATION		(2)	(3)	(4)	(5)	(6) DESCRIPTION	(7)	(8)
(a) FIG NO.	(b) ITEM NO.	SMR CODE	NATIONAL STOCK NUMBER	PART NUMBER	FSCM	USABLE ON CODE	U/M	QTY INC IN UNIT
185		XBHOL	2835-01-043-6170	694020-11	99193	..TURBINE AND COMPRESSOR ASSEMBLY EA	1	
185	1	PAOZZ	5310-00-054-0567	379721	99193	...NUT RD PLAIN.....	EA	1
185	2	PAOZZ	5315-00-676-8901	13563-1	99193	...KEY NUT LKG.....	EA	1
185	3	PAOZZ	5306-00-C79-1581	LE72066	04348	...SCREW MACH.....	EA	6
185	4	PAOZZ	5310-00-167-0312	AN960C10L	88044	...WASHER.....	EA	6
185	5	PAOZZ	3110-00-905-4579	379485	99193	...RETAINER BRG.....	EA	1
185	6	PAOZZ	5365-00-019-2593	379540-2	99193	...SHIM.....	EA	2
185	6	PAOZZ	5365-00-019-2654	379540-5	99193	...SHIM.....	EA	1
185	6	PAOZZ	5365-00-019-2597	379540-10	99193	...SHIM.....	EA	1
185	6	PAOZZ	5365-00-019-2609	3795404/0	99193	...SHIM.....	EA	2
185	7	PAOZZ	5435-00-908-2519	695753-1	99193	...CBARRIER BRG.....	EA	1
185	8	PAOZZ	5330-00-179-9388	S9417-037	99193	...PACKING.....	EA	1
185	9	PAOZZ		693323	99193	...BEARING BALL.....	EA	1
185	10	PAOZZ	2835-00-175-6740	358042	99193	...SEAL.....	EA	1
185	11	PAOZZ	5330-00-253-5363	S9412-035	99193	...PACKING.....	EA	1
185	12	PAOZZ	5305-00-932-3147	NAS1352C3-10	80205	...SCREW.....	EA	56
185	13	PAOZZ	5310-00-409-6817	S8157NL-032	99193	...WASHER.....	EA	56
185	14	XBDZZ	2835-00-626-5562	372694	99193	...DUCT.....	EA	7
185	15	PAOZZ	2835-00-603-4763	694591	99193	...GASKET ASSY.....	EA	7
185	16	PAOZZ	2835-00-607-8371	694592	99193	...GASKET ASSY.....	EA	7
185	17	PAOZZ	5310-00-982-4908	MS21045-6	96906	...NUT.....	EA	14
185	18	PAOZZ	5310-00-183-4355	4N960C616L	88044	...WASHER.....	EA	14
185		PADDZ	2835-00-069-7496	379713	99193	...INLET ASSY.....	EA	1
185	19	XBDZZ		R206SBBL	83324	...INSERT SCR THOU.....	EA	1
185	20	PAOZZ	5365-00-405-7576	626-502-9002	99193	...RING SERR LOCK.....	EA	11
185	21	PAOZZ	5307-00-639-1117	SF101-9SA124	833324	...STUD LKD IN.....	EA	11
185	22	PAOZZ	5340-00-682-5877	626-502-9004	99193	...RING SERK LOCK.....	EA	1
185	23	PAOZZ	5340-01-021-1752	MS21209C-15L	96906	...INSERT.....	EA	22
185	24	XADZZ		379713-5	99193	...INLET.....	EA	1
185	25	PAOZZ	5365-00-908-2502	379521-2	99193	...SHIM.....	EA	2
189	25	PAOZZ	5365-00-019-2591	379921-5	99193	...SHIM.....	EA	1
185	25	PAOZZ	5365-00-019-6583	379521-10	99193	...SHIM.....	EA	1
185	26	PAOZZ	5330-00-245-6770	S8990-167	99193	...PACKING.....	EA	2
185		PAOZZ	2435-00-069-7484	379520	99153	...DIFFUSER ASSY.....	EA	1
185	27	XBDZZ	5340-01-021-1752	MS21209C1-15L	96906	...INSERT.....	EA	28
185	28	XADZZ		379520-5	99193	...DIFFUSER.....	EA	1
185	29	PAOZZ	2835-00-076-8176	379523	99193	...NUT RET.....	EA	1
185	30	PAOZZ	2835-00-069-8176	379523	99193	...IMPELLER.....	EA	1
185	31	PAOZZ	5307-00-220-5683	379541	99193	...BOLT.....	EA	7
185	32	PAOZZ	2835-00-019-2585	378854-30	99193	...SEAL ASSY.....	EA	1
					422			

SECTION II

TM 5-6115-590-34P

(1) ILLUSTRATION		(2)	(3)	(4)	(5)	(6)	(7)	(8)
(a) FIG NO.	(b) ITEM NO.	SMR CODE	NATIONAL STOCK NUMBER	PART NUMBER	FSCM	DESCRIPTION USABLE ON CODE	U/M	QTY INC IN UNIT
185	62	PAOZZ	3120-01-012-0128	3600804-1	99193	...BEARING SLV.....	EA	1
185	62	PAOZZ	9120-01-012-0129	3600804-2	99193	...BEARING SLV.....	EA	1
185	62	PAOZZ	3120-01-012-0130	3600834-3	99193	...BEARING SLV.....	EA	1
185	62	PAOZZ	3120-01-012-0131	3600804-4	99193	...BEARING SLV.....	EA	1
185	63	PAOZZ	7835-00-908-9322	693588	99193	...SPACER BRG.....	EA	1
185	64	PAOZZ	5365-00-629-1814	698096-3	99193	...SHIM.....	EA	1
185	65	PAOZZ	2835-01-036-6478	899987-1	99193	...SEAL AIR OIL.....	EA	1
185	66	PAOZZ	5305-01-041-6095	68069-4-6D	56878	...SCREW SCH CAP.....	EA	8
185	67	PAOZZ	5310-00-883-2934	S815YN222-032	99193	...WASHER.....	EA	8
185	68	PAOZZ	2835-00-934-7915	696058-1	99193	...SUPPORT ASSY.....	EA	1
185	69	PAOZZ	2835-00-908-2510	379727-1	99193	...SHROUD WHL.....	EA	1
185		PAOZZ	2835-00-146-3227	696161-4	99193	...WHEEL ASSY.....	EA	1
185	70	XBDZZ		696161-11	99193	...PIN.....	EA	2
185	71	PAOZZ	2835-01-036-6554	696161-27	99193	...WHEEL AND.....	EA	1
185	72	XBOZZ		379725	99193	...PLUG CUPPED EXP.....	EA	1
185	73	XBOZZ		696161-13	99193	...SHAFT.....	EA	1
					423			

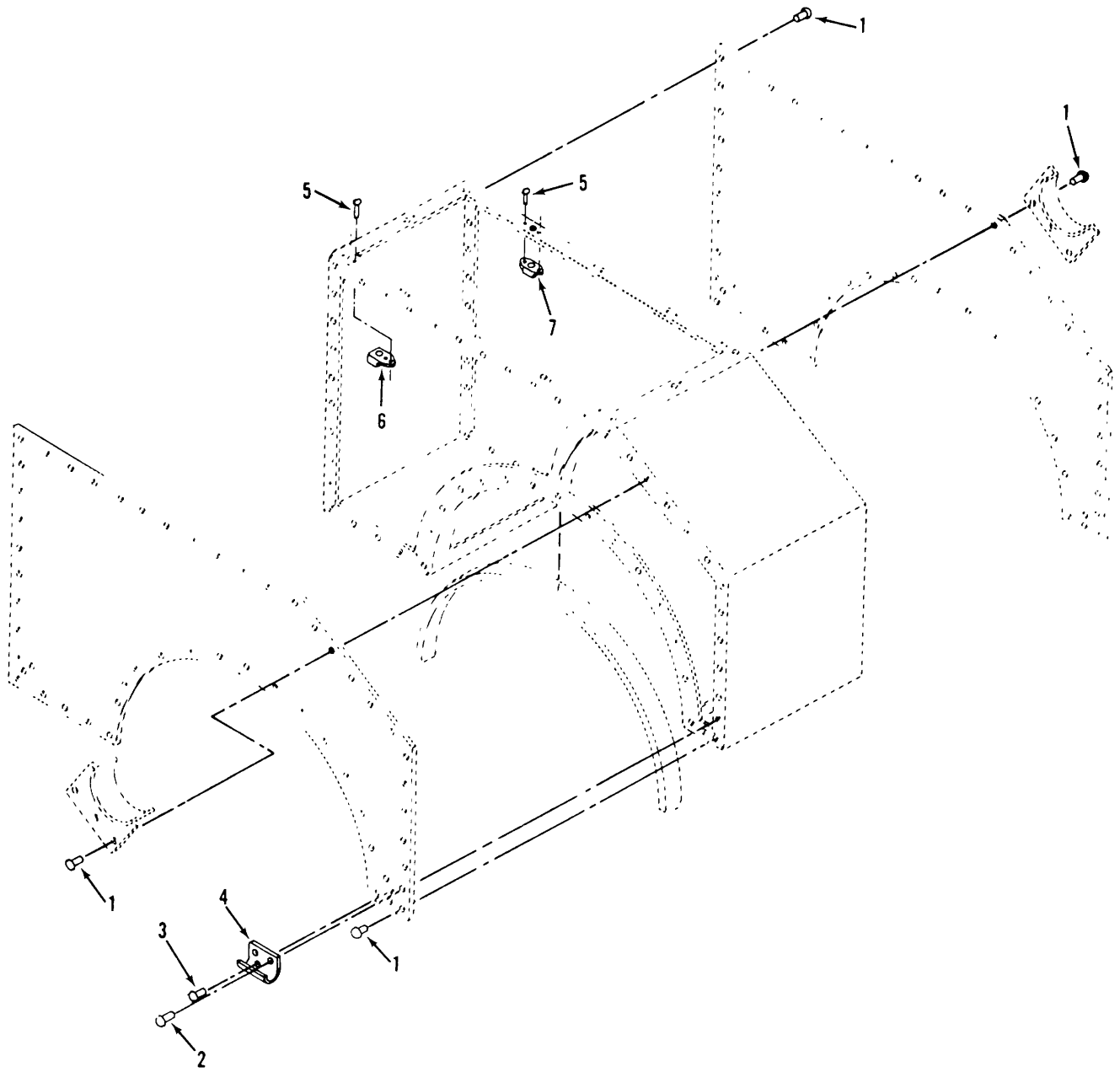

TS 6115-590-34P/186

Figure 186. Plenum, upper, air inlet.

(1) ILLUSTRATION		(2)	(3)	(4)	(5)	(6)	(7)	(8)
(a) FIG NO.	(b) ITEM NO.	SMR CODE	NATIONAL STOCK NUMBER	PART NUMBER	FSCM	DESCRIPTION USABLE ON CODE	U/M	QTY INC IN UNIT
186		PAFFZ	2835-00-854-4819	13217E4215	97403	.PLENUM UPR AIR INL.....	EA	1
186	1	PAFZZ	5320-00-754-0822	M20470A04-5	96906	..RIVET	EA	169
186	2	PAFZZ	5320-00-754-0992	MS2047OAD6-7	96906	..RIVET	EA	5
186	3	PAFZZ	5320-00-117-6851	MS204A06-6	96906	..RIVET	EA	7
186	4	PAFZZ		13217E3850	97403	..STRIKE CATCH	EA	4
186	5	PAFZZ	5320-00-117-6938	MS2042603-4	96906	..RIVET	EA	24
186	6	PAFZZ	5310-00-680-6275	NAS1032A3	80205	..NUT PLATE	EA	4
186	7	PAFZZ	5310-00-623-5989	NAS103LA3	80205	..NUT PLATE	EA	8
					425			

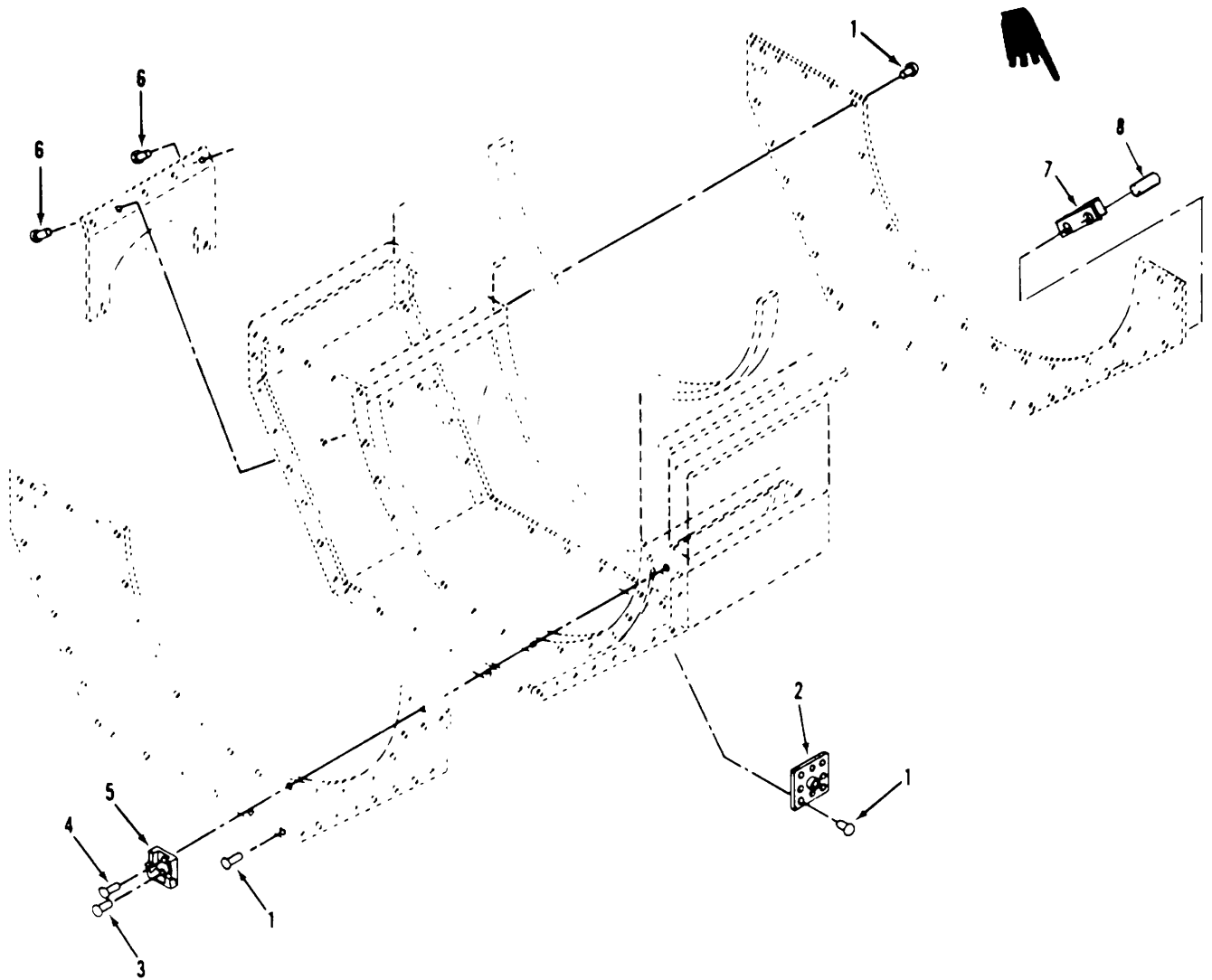
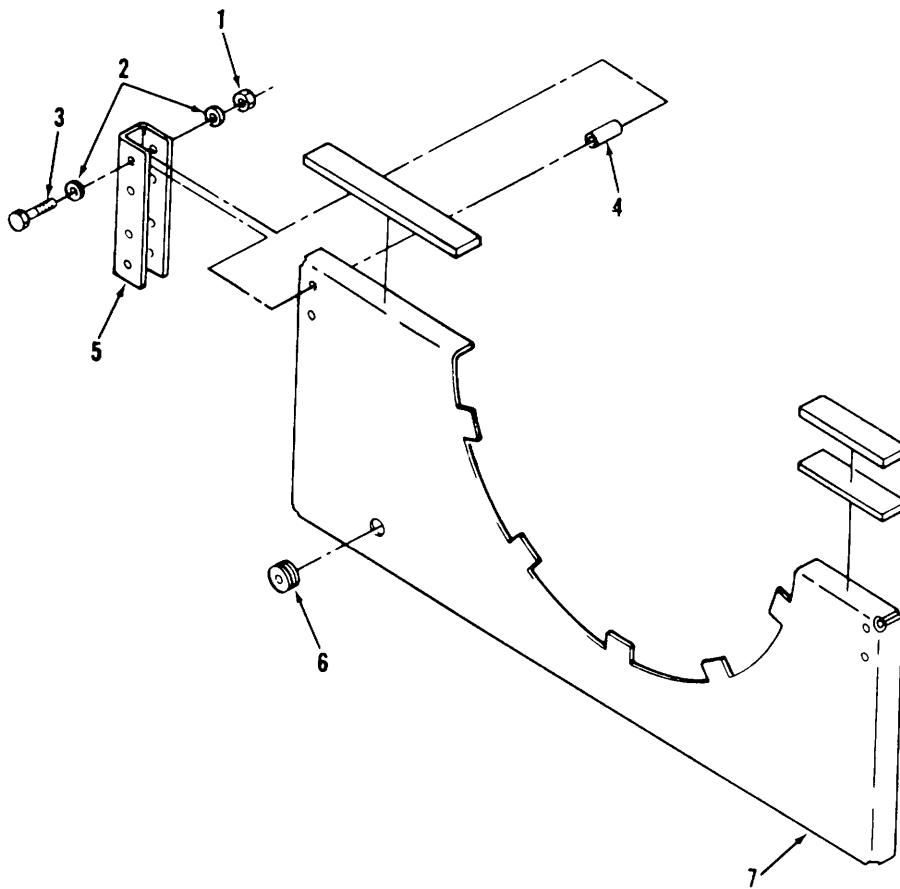

Figure 187. Plenum, lower, air inlet.

Change 4 426

(1) ILLUSTRATION		(2)	(3)	(4)	(5)	(6) DESCRIPTION	(7)	(8)
(a) FIG NO.	(b) ITEM NO.	SMR CODE	NATIONAL STOCK NUMBER	PART NUMBER	FSCM	USABLE ON CODE	U/M	QTY INC IN UNIT
187		XBFFZ	2835-00-854-4818	13217E4214	97403	..PLENUM LWR AIR INL	EA	1
187	1	PAFZZ	5320-00-754-0822	MS20470AD4-5	96906	..RIVET	EA	87
187	2	PAFZZ		100368	51913	..OSS	EA	1
187	3	PAFZZ	5320-00-754-0992	MS20470AD6-7	96906	..RIVET	EA	12
187	4	PAFZZ	5320-00-117-6851	MS20470AD6-6	96936	..RIVET	EA	4
187	5	PAFZZ	3020-00-860-4248	13217E3872	97403	..CATCH	EA	4
187	6	PAFZZ	5320-00-117-6828	MS20470AD4-6	96906	..RIVET	EA	2
187	7	PAFZZ		13217E4214-7	97403	..FITTING, PLENUM, LOWER.....	EA	1
187	8	PAFZZ	5320-00-825-0248	1601-0410	14738	..RIVET, BLIND, CSK 120'	EA	8
Change 4 427								



TS 6115-590-34P/183

Figure 188. Shield, lower.

(1) ILLUSTRATION		(2)	(3)	(4)	(5)	(6) DESCRIPTION	(7)	(8)
(a) FIG NO.	(b) ITEM NO.	SMR CODE	NATIONAL STOCK NUMBER	PART NUMBER	FSCM	USABLE ON CODE	U/M	QTY INC IN UNIT
188		XBFFF		13217E4180	97603	..SHIELD LOWER	EA	1
188	1	PAFZZ	5310-00-877-5796	MS21044N4	96906	..NUT SELF-LOCKING	EA	2
188	2	PAFZZ	5310-00-167-0835	AN960-416L	88044	..WASHER FLAT	EA	4
188	3	PAFZZ	5306-01-042-5047	MS9530-26	96906	..BOLT MACHINE	EA	2
188	4	PAFZZ	5365-00-826-6560	NASDD8-64	80205	..SPACER	EA	2
188	5	XBFZZ		13217E4178	97403	..CHANNEL	EA	1
188	6	PAFZZ	5325-00-184-9846	MS35489-10	96906	..GROMET RUBBER	EA	1
188	7	XBFZZ		13217E4179	97403	..SHIELD SEGMENT LWR	EA	1
Change 2					429			

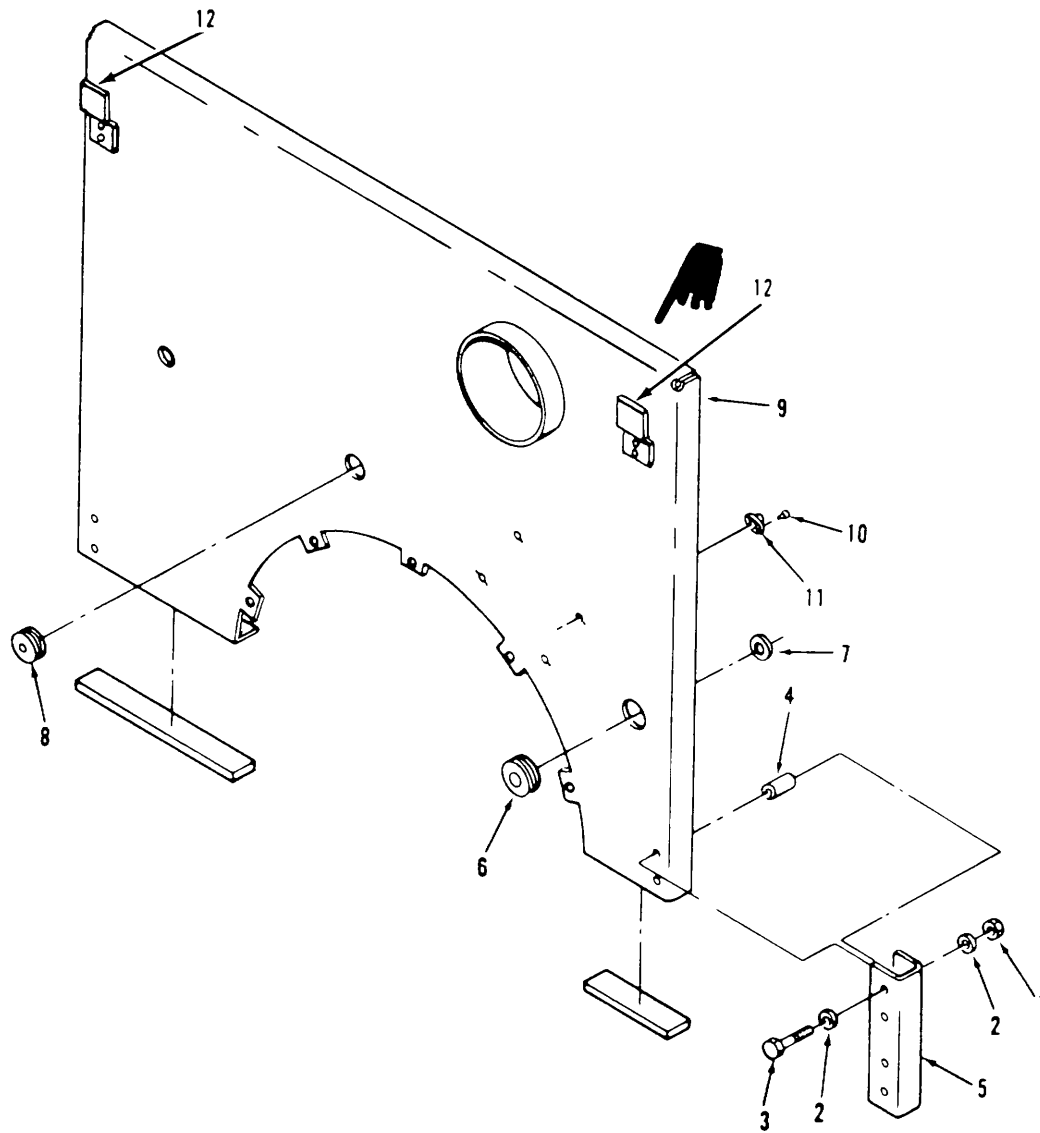
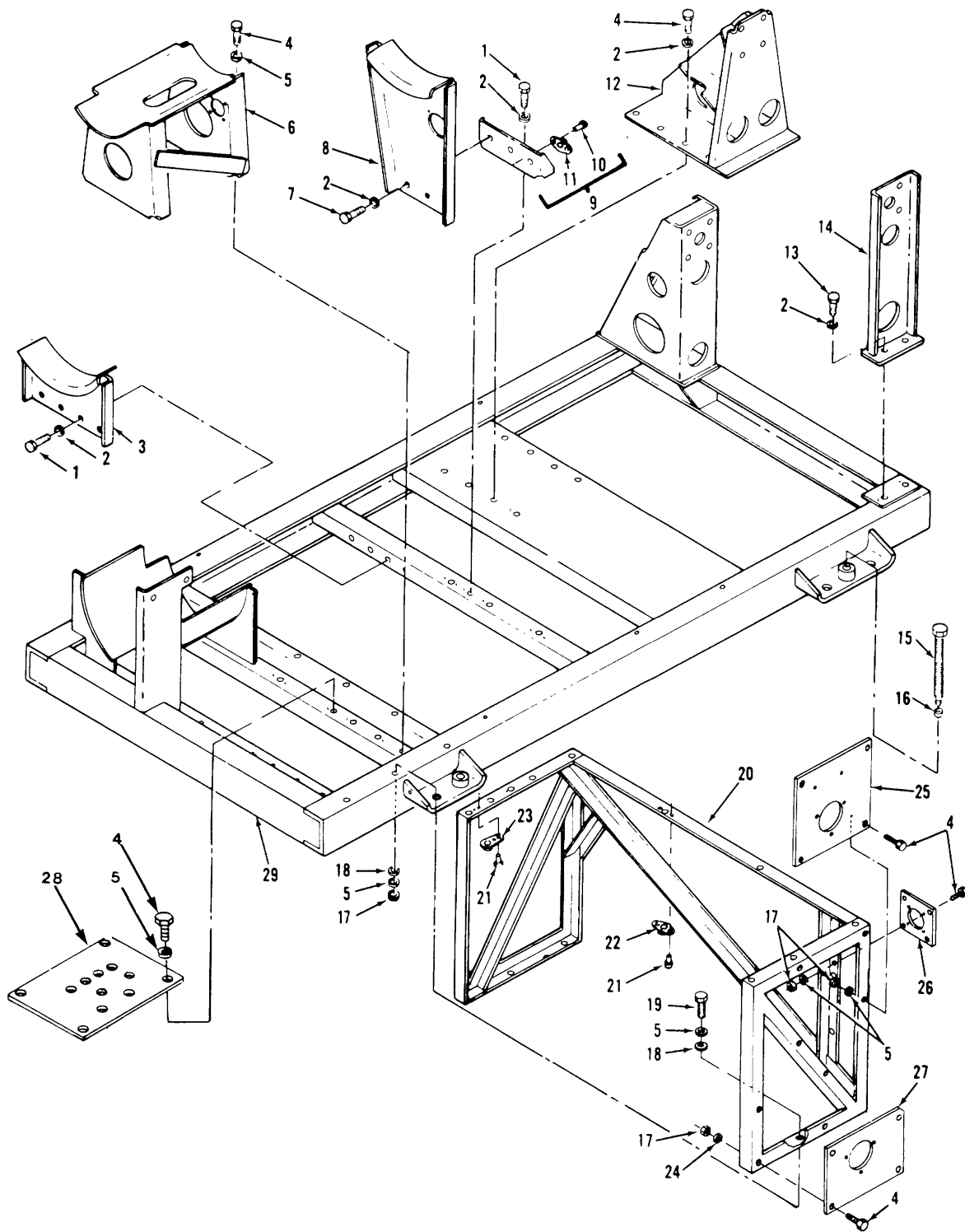

Figure 189. Shield, upper

Change 4 430

(1) ILLUSTRATION		(2)	(3)	(4)	(5)	(6) DESCRIPTION	(7)	(8)
(a) FIG NO.	(b) ITEM NO.	SMR CODE	NATIONAL STOCK NUMBER	PART NUMBER	FSCM	USABLE ON CODE	U/M	QTY INC IN UNIT
189		XBFFF		13217E41B2	97403	..SHIELD UPPER	EA	1
189	1	PAFZZ	5310-00-877-5796	MS21044N4	96906	..NUTSELF-LOCKING CQH	EA	2
189	2	PAFZZ	5310-00-167-0835	AN960 416L	88044	..WASHER FLAT	EA	4
189	3	PAFZZ	5306-01-042-5047	MS9530-26	96906	..BOLT MACHINE.....	EA	2
189	4	PAFZZ	5365-00-826-6560	NASDDB-64	80205	..SPACER.....	EA	2
189	5	XBFFZ		13217E417B	97403	..CHANNEL	EA	1
189	6	PAFZZ	5325-00-174-9008	MS354B9-15	96906	..GROMMET RUBBER	EA	1
189	7	PAFZZ		100387	51913	..WASHER.....	EA	1
189	8	PAFZZ	5325-00-682-1614	MS35490 B	96906	..GROMMET RUBBER	EA	1
189	9	XBFFZ		13217E4181	97403	..SHIELD SEGMENT UPR	EA	1
189	10	PAFZZ	5320-00-117-6938	MS20426AD34	96906	..RIVET	EA	8
189	11	PAFZZ	5310-00-623-5989	NAS1031A3	80205	..NUT PLATE.....	EA	4
189	12	PAFZZ		132217E4182-162	97403	..BRACKET, UPPER SHIELD, SEGMENT.....	EA	2
Change 4 431								



TS 6115-590-34P/190

Figure 190. Skid assembly, potter unit

Change 1 432

(1) ILLUSTRATION		(2)	(3)	(4)	(5)	(6) DESCRIPTION	(7)	(8)
(a) FIG NO.	(b) ITEM NO.	SMR CODE	NATIONAL STOCK NUMBER	PART NUMBER	FSCM	USABLE ON CODE	U/M	QTY INC IN UNIT
190		XBFFF		13217E4184	97403	..SKID ASSY PWR UNIT	EA	1
190	1	PAFZZ	5306-00-151-1426	AN4-6A	88044	..BOLT MACHINE	EA	7
190	2	PAFZZ	5310-00-167-0835	AN960-416L	88044	..WASHER FLAT	EA	20
190	3	XBFZZ		132L7F41B9	97403	..BRACKET	EA	1
190	4	PAFZZ	5306-00-274-2119	AN3-5A	88044	..BOLT MACHINE	EA	22
190	5	PAFZZ	5310-00-167-0834	AN960-10L	88044	..WASHER FLAT	EA	20
190	6	XBFZZ		132117E41 91	97403	..SUPPORT FUEL TANK	EA	1
190	7	PAFZZ	5306-00-151-1427	AN4-5A	88044	..BOLT MACHINE	EA	11
190	8	XBFZZ		13217E4190	97403	..BRACKET	EA	1
190	9	XBFZZ		1321184196	97403	..BRACKET	EA	1
190	10	PAFZZ	5320-00-117-6938	MS20426AD3-4	96936	...RIVET	EA	6
190	11	PAFZZ		NAS103IA4	80205	...NUT PLATE	EA	3
190	12	XBFZZ		1321784192	97403	..BRACKET	EA	1
190	13	PAFZZ	5306-00-515-8064	AN4-74	88044	..BOLT MACHINE	EA	2
190	14	XBFZZ		13217E4193	97403	..BRACKET	EA	1
190	15	XBFZZ		1317E3787	97403	...SCREW SWIVEL	EA	4
190	16	XBFZZ	5340-00-882-0553	13217E3901	97403	..SHOE SWIVEL	EA	4
190	17	PAFZZ	5310-00-877-5797	MS21044N3	96906	..NUT SELF-LOCKING	EA	6
190	18	PAFZZ	5310-00-576-5752	MS35333-39	96906	..WASHER LOCK	EA	12
190	19	PAFZZ	5306-00-151-0785	AN3-7A	88044	..BOLT MACHINE	EA	6
190	20	PAFZZ		13217E4194	97403	..SUPPORT	EA	1
190	21	PAFZZ	5320-00-117-6939	MS20426A03-5	96906	...RIVET	EA	20
190	22	PAFZZ	5310-30-623-5989	NAS1031A3	80205	...NUT PLATE	EA	6
190	23	PAFZZ	5310-00-680-6275	NAS1032A3	80205	...NUT PLATE	EA	4
190	24	PAFZZ	5310-00-167-0818	AN960-10	88044	..WASHER	EA	12
190	25	XBFZZ		1322OE363	97403	..PLATE SW	EA	1
190	26	XBFZZ		1322088062	97403	..PLATE RELAY	EA	1
190	27	XBFZZ		13220E8064	97403	..PLATE SW	EA	1
190	28	XBFZZ		13217F4195	97403	..PLATE	EA	1
					433			

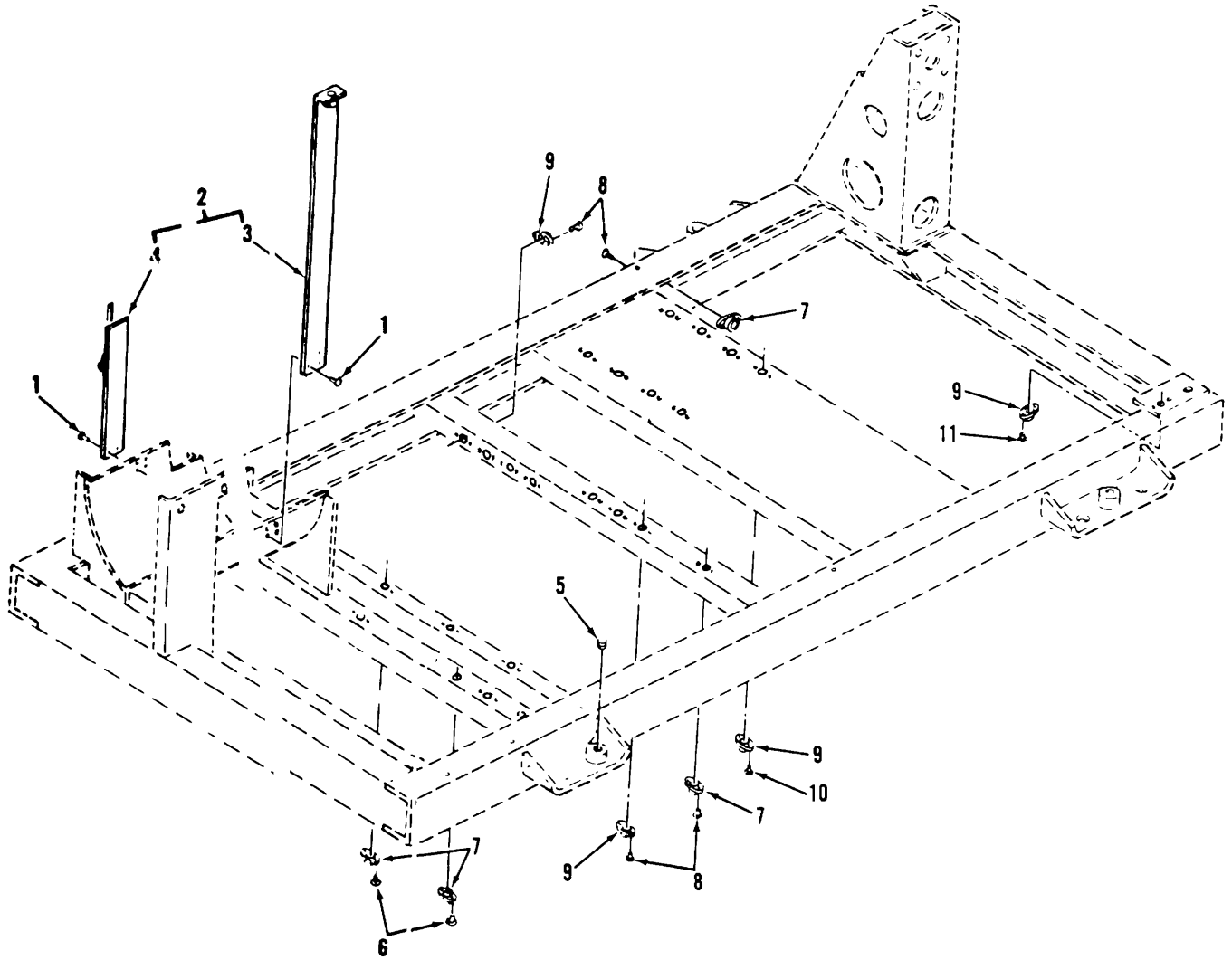

TS 6115-590-34P/191

Figure 191. Skid, power unit.

(1) ILLUSTRATION		(2)	(3)	(4)	(5)	(6)	(7)	(8)
(a) FIG NO.	(b) ITEM NO.	SMR CODE	NATIONAL STOCK NUMBER	PART NUMBER	FSCM	DESCRIPTION USABLE ON CODE	U/M	QTY INC IN UNIT
191		XBFFF		13217E4183	97403	..SKID POWER UNIT	EA	1
191	1	PAFZZ	5320-00-117-6882	MS20426AD5-5	96936	...RIVET	EA	8
191	2	PAFZZ		13217E3843	97403	...STRAP RETAINING	EA	1
191	3	PAFZZ		M85411	98625	...STRAP	EA	1
191	4	XBFFF		MB5409	98625	...STRAP	EA	1
191	5	PAFZZ	5340-00-290-4494	MS122127	96906	...INSERT	EA	4
191	6	PAFZZ	5320-00-117-6939	MS20426AD3-5	96996	...RIVET	EA	28
191	7	PAFZZ	5310-00-623-5989	NAS1031A3	80205	...NUT PLATE	EA	18
191	8	PAFZZ	5320-00-117-6941	MS20426AD3-7	96906	...RIVET	EA	22
191	9	XBOZZ		NAS1031A4	80205	...NUT PLATE	EA	17
191	10	PAFZZ	5320-00-117-6938	MS20426AD3-4	96906	...RIVET	EA	16
191	11	PAFZZ	5320-00-117-6942	MS20426AD3-8	96906	...RIVET	EA	4
					435			

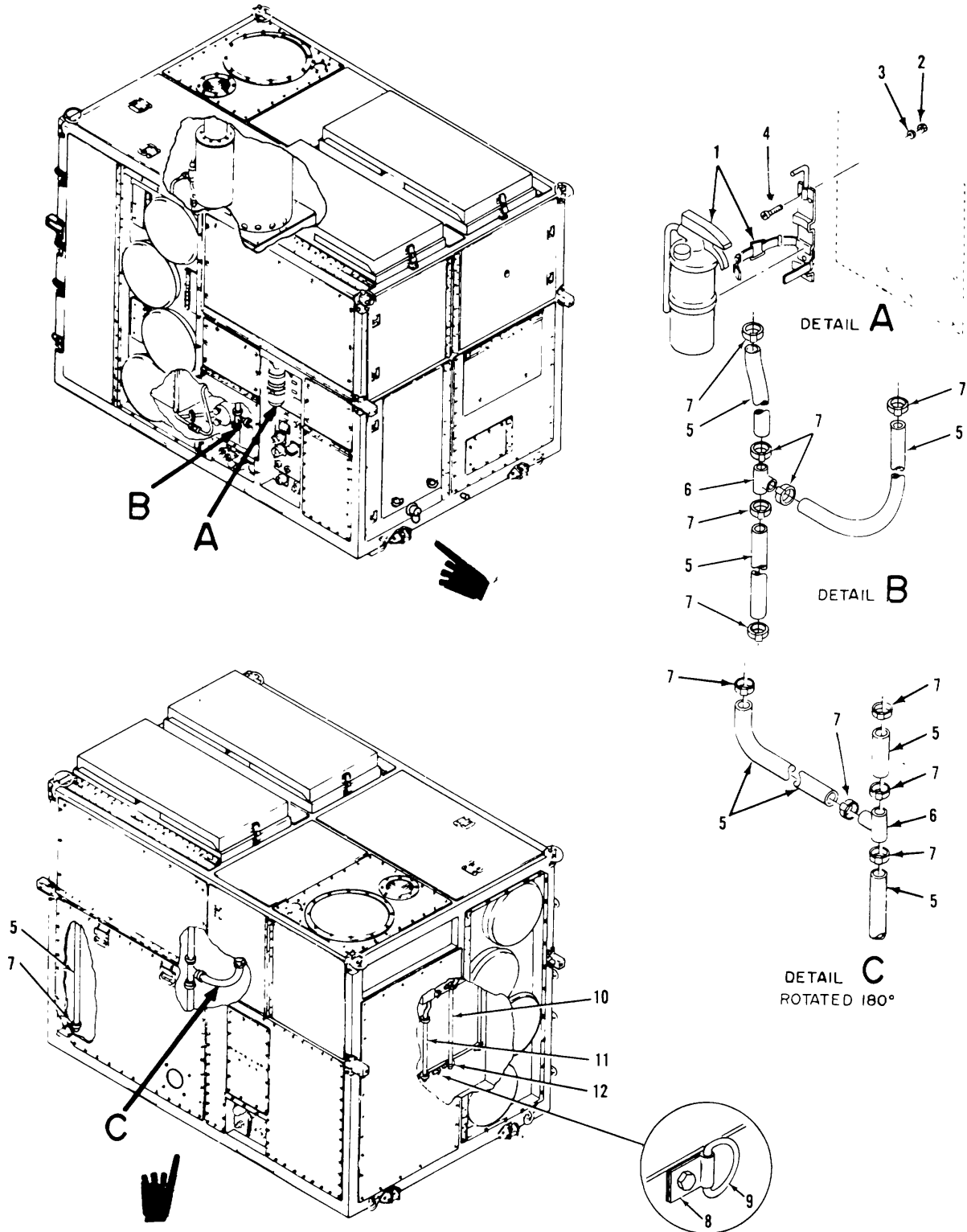

TS 6115-590-34P/192

Figure 192. Fire extinguisher.

Change 1 436

(1) ILLUSTRATION		(2)	(3)	(4)	(5)	(6)	(7)	(8)
(a) FIG NO.	(b) ITEM NO.	SMR CODE	NATIONAL STOCK NUMBER	PART NUMBER	FSCM	DESCRIPTION USABLE ON CODE	U/M	QTY INC IN UNIT
						GROUP 20 ENCLOSURE ASSEMBLY		
192	1	PAOZZ	4210-00-708-0031	MILE52031	81349	EXTINGUISHER.....	EA	1
192	2	PAOZZ	5310-00-811-3494	MS21044N08	96906	NUTSELF-LOCKING.....	EA	3
192	3	PAOZZ	5310-00-167-0833	AN960-BL	88044	WASHER FLAT.....	EA	3
192	4	PAOZZ	5305-00-984-6194	MS35206 246	96906	SCREW MACHINE.....	EA	3
192	5	PAOZZ	4720-01-036-1064	13217E4413-4	97403	TUBE PLASTIC.....	EA	7
192	6	PAOZZ		MS35929-6	96906	TEE TUBE.....	EA	2
192	7	PAOZZ	4730-00-908-3194	MS35842-11	96906	CLAMP HOSE.....	EA	14
192	8	XBOZZ	5340-00-335-0032	13220E2797	97403	CLIP.....	EA	8
192	9	XDOZZ		13220E2798	97403	DEE RING.....	EA	8
192	10	PAOZZ	4720-00-455-8652	13217E4293-3	97403	TUBING PLASTIC.....	EA	1
192	11	PAOZZ	4720-00-463-2400	13217E4293-2	97403	TUBING PLASTIC.....	EA	1
192	12	PAOZZ	5340-00-040-9201	MS21122-11	96906	CLAMP LOOP.....	EA	4
Change 4 437								

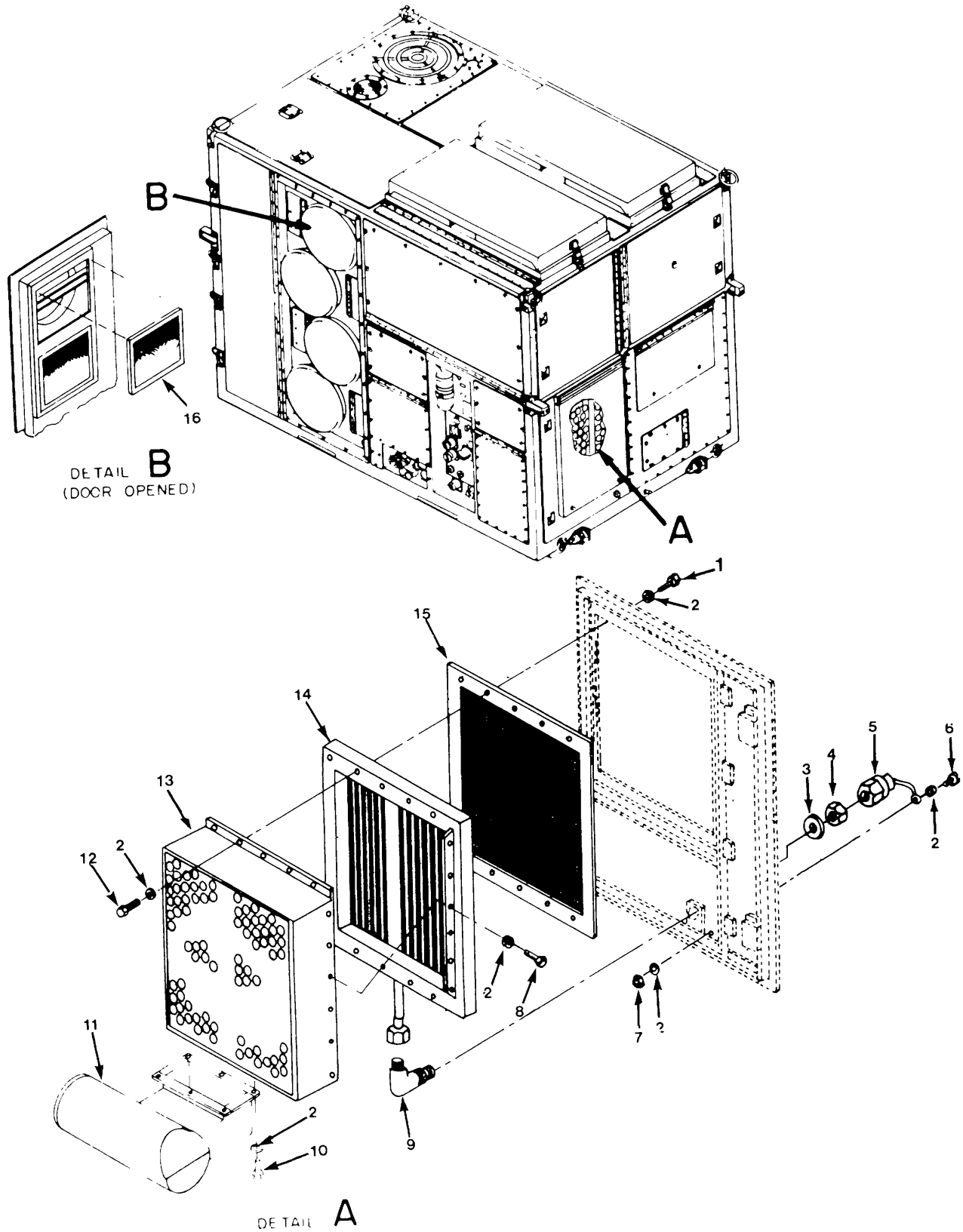

TS 5115-590-34P/193

Figure 193. Inlet air duct, air separator and power unit filter.

(1) ILLUSTRATION		(2)	(3)	(4)	(5)	(6)	(7)	(8)
(a) FIG NO.	(b) ITEM NO.	SMR CODE	NATIONAL STOCK NUMBER	PART NUMBER	FSCM	DESCRIPTION USABLE ON CODE	U/M	QTY INC IN UNIT
193	1	PADZZ	5306-00-274-2119	AN3-5A	88044	BOLT, MACHINE.....	EA	16
193	2	XBOZZ	5310-00-167-0834	AN960-10L	88044	WASHER.....	EA	44
193	3	PAOZZ	5310-00-184-8894	AN960-C2116	81352	WASHER, FLAT.....	EA	1
193	4	PAOZZ	5310-00-871-7836	AN924-16J	88044	NUT, PLAIN, HE.....	EA	1
193	5	PAOZZ		13218E8813-3	97403	WIRE ROPE ASSEMBLY.....	EA	1
193	6	PAOZZ	5310-00-993-1848	MS35207-265	96906	SCREW, MACHINE.....	EA	1
193	7	PAOZZ	5310-00-877-5797	MS21044N3	96906	NUT, SELF-LOCKING.....	EA	1
193	8	PAOZZ	5305-00-993-1848	MS35207-265	96906	SCREW.....	EA	12
193	9	PAOZZ	4730-00-804-1934	MS24394-J16	96906	ELBOW, FLARE.....	EA	1
193	10	PAOZZ	5306-00-150-9221	AN3-3A	88044	BOLT, MACHINE.....	EA	6
193	11	PAOZZ	2835-00-859-2566	13221E7425	97403	DUCT, INLET, AIR TURB.....	EA	1
193	12	XBOZZ	5306-00-722-0393	AN3-4A	88044	BOLT.....	EA	16
193	13	PAOZZ	2835-00-854-4800	13217E4439	97403	SEPARATOR, AIR.....	EA	1
193	14	XBOZZ		13221E7422	97403	MANIFOLD DEICER.....	EA	1
193	15	PAOZZ		13221E7427	97403	SCREEN.....	EA	1
193	16	PAOZZ	4130-00-863-8737	13217E4077	97403	FILTER, POWER UNIT.....	EA	4

Change 1 439

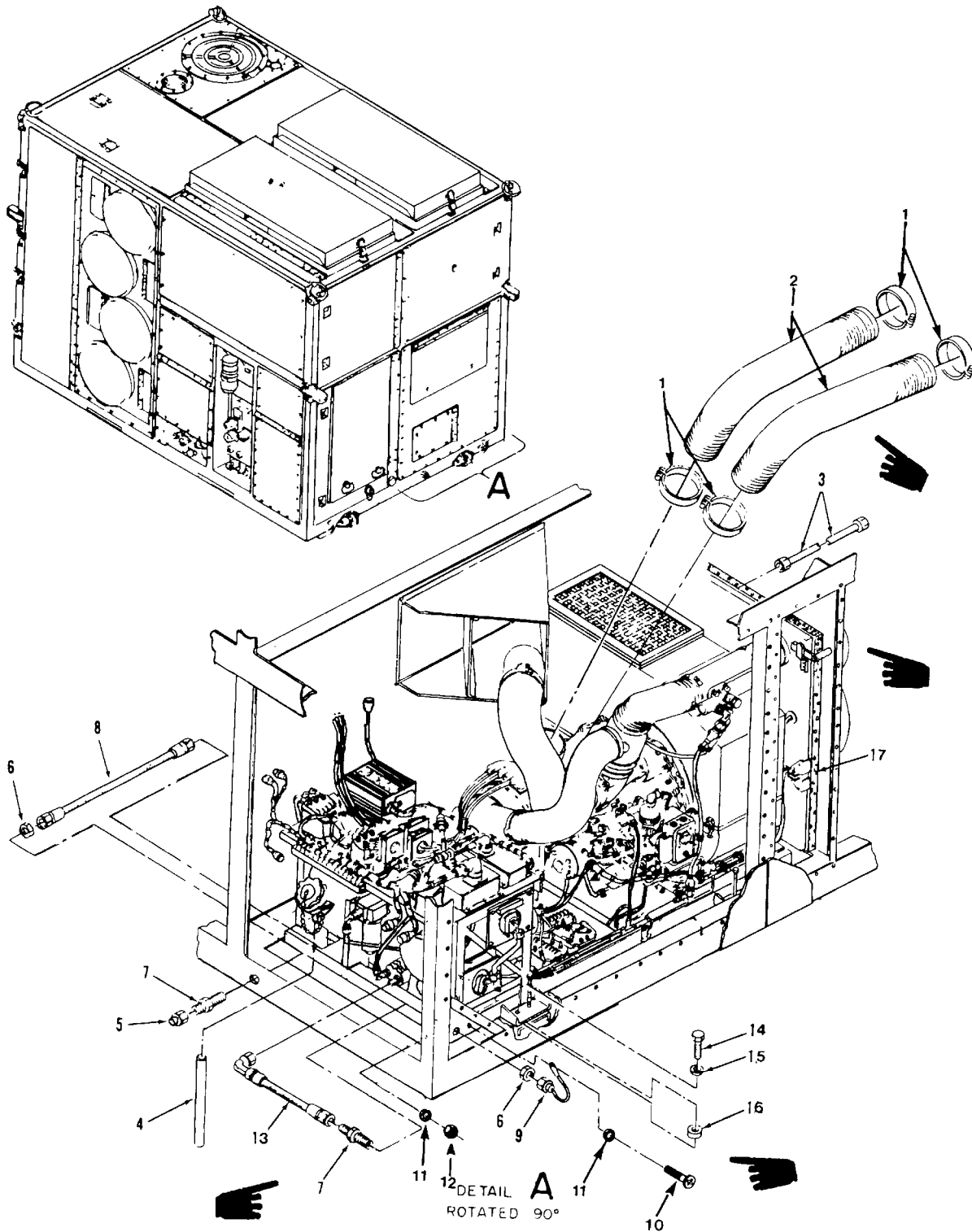

TS 6115-590-34P/194

Figure 194. Enclosure hoses, tubes and fittings

Change 1 440

(1) ILLUSTRATION		(2)	(3)	(4)	(5)	(6) DESCRIPTION	(7)	(8)
(a) FIG NO.	(b) ITEM NO.	SMR CODE	NATIONAL STOCK NUMBER	PART NUMBER	FSCM	USABLE ON CODE	U/M	QTY INC IN UNIT
194	1	PAOZZ	4730-00-908-6294	MS35842-16	96906	CLAMP, HOSE	EA	4
194	2	PAOZZ	4720-00-081-5093	13217E3823-2	97403	HOSE, RUBBER	EA	2
194	3	PAOZZ	4710-00-420-4319	13217E4006-41	97403	TUBE ASSEMBLY, METAL.....	EA	1
194	4	PAOZZ	4720-01-036-4772	13217E4293-1	97403	TUBING, PLASTIC	EA	1
194	5	PAOZZ	4730-00-815-7970	AN929A8J	88044	CAP ASSEMBLY	EA	2
194	6	PAOZZ	5310-00-998-5023	AN924-8J	88044	NUT, PLAIN, HEX.....	EA	2
194	7	PAOZZ	4730-00-684-7453	MS24393J8	96906	NIPPLE, TUBE	EA	2
194	8	PAOZZ	4720-00-143-9078	13217E3822	97403	HOSE ASSY, RUBBER	EA	1
194	9	PAOZZ	4010-00-007-1131	13218E8813-1	97403	WIRE ROPE ASSY	EA	1
194	10	PAOZZ	5305-00-993-1843	MS35207-265	96906	SCREW, MACHINE.....	EA	1
194	11	PAOZZ	5310-00-167-0834	AN960-10L	88044	WASHER, FLAT	EA	2
194	12	PAOZZ	5310-00-877-5797	MS21044N3	96906	NUT, SELF-LOCKING	EA	1
194	13	XBOZZ		MILH25579CL1	81349	HOSE ASSEMBLY	EA	1
194	14	PAFZZ	5306-00-702-9442	AN10-20A	88044	BOLT, MACHINE	EA	6
194	15	PAFZZ	5310-00-167-0825	AN960-1016	88044	WASHER, FLAT	EA	6
194	16	XBFZZ	5340-00-882-0546	13217E3826	97403	MOUNT, RESILIENT	EA	6
194	17	PAOZZ	7510-01-045-5865	13217E4407	97403	TAPE, PRESS SENS	EA	1

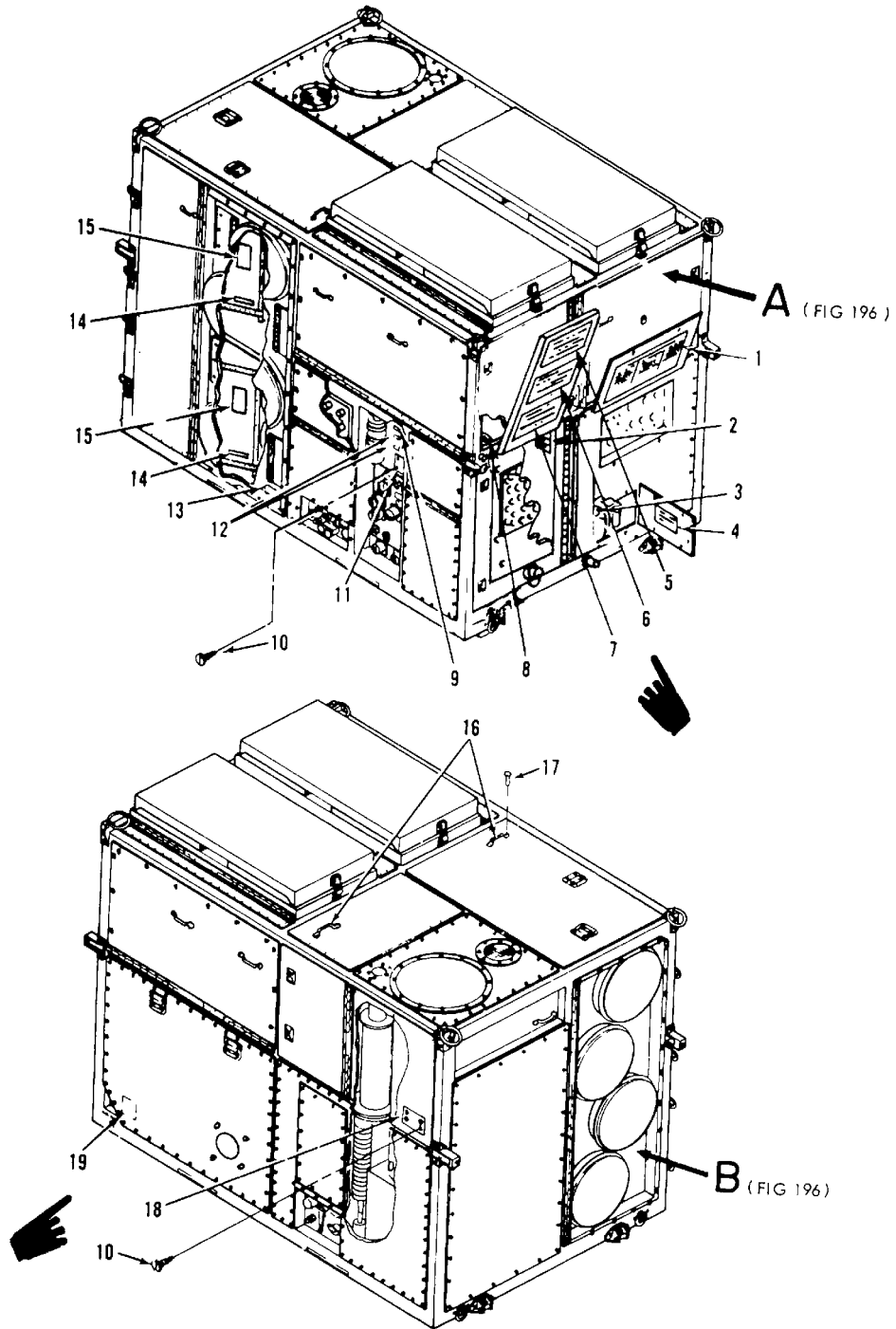

TS 6115-590-34P/195

Figure 195. Labels, decals and data plates

Change 1 442

(1) ILLUSTRATION		(2)	(3)	(4)	(5)	(6) DESCRIPTION	(7)	(8)
(a) FIG NO.	(b) ITEM NO.	SMR CODE	NATIONAL STOCK NUMBER	PART NUMBER	FSCM	USABLE ON CODE	U/M	QTY INC IN UNIT
195	1	XBOZZ	7690-01-071-5492	13217E4429	97403	DECAL.....	EA	1
195	2	XBOZZ		13217E4420	97403	DECAL.....	EA	1
195	3	XBOZZ	7690-00-865-6364	13217E4419	97403	LABEL OIL QUANTITY.....	EA	1
195	4	XBOZZ		13217E4421	97403	DECAL.....	EA	1
195	5	XBOZZ	7690-00-179-3971	13217E4430	97403	DECAL.....	EA	1
195	6	XBOZZ	7690-00-179-2709	13217E4426	97403	DECAL.....	EA	1
195	7	XBOZZ	7690-00-179-3825	13217E4427	97403	DECAL.....	EA	1
195	8	XBOZZ		13217E4424	97403	DECAL.....	EA	1
195	9	XBOZZ		13217E4415	97403	DECAL.....	EA	1
195	10	XBOZZ	5305-00-844-9888	MS24621-15	96906	SCREW TAPPING	EA	8
195	11	XBOZZ		13217E40263	97403	PLATE IDENT	EA	1
195	12	XBOZZ		13217E4414	97403	DECAL.....	EA	2
195	13	XBOZZ		13217E4417	97403	DECAL.....	EA	1
195	14	XBOZZ	7690-00-863-8704	13217E4418	97403	DECAL.....	EA	3
195	15	XBOZZ		13218E8819	97403	DECAL.....	EA	2
195	16	PAFZZ	5340-00-764-2334	M551939-1	96906	LOOP.....	EA	2
195	17	PAFZZ	5320-00-117-6853	M52047DA06-8	96936	RIVET.....	EA	4
195	18	XBOZZ		13220E5241	97403	LIFTING DATA PLATE.....	EA	1
195	19	XBOZZ		13217E4422	97403	DECAL.....	EA	1
					443			

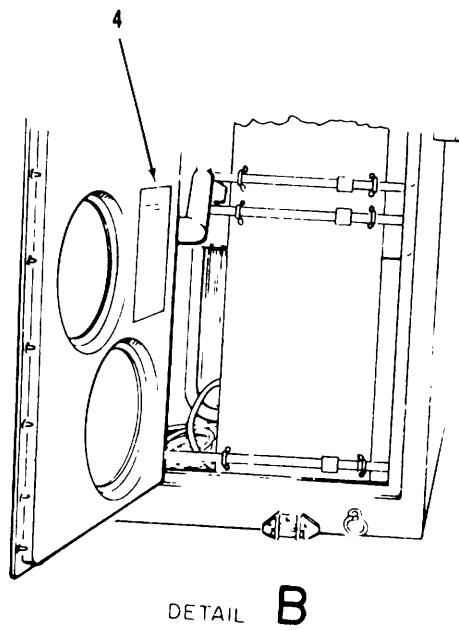
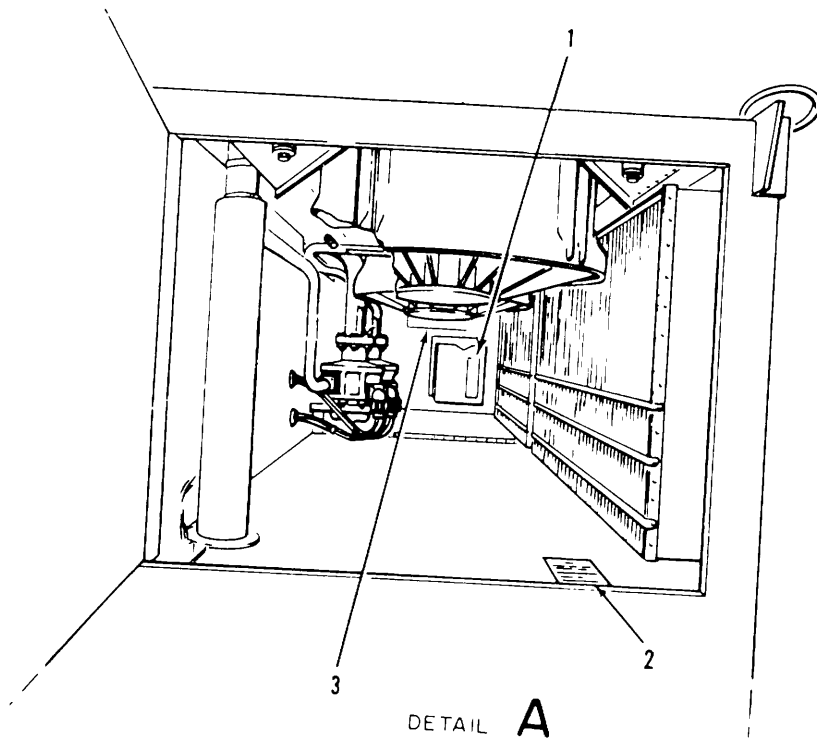

TS 6115-590-34P/196

Figure 196. Stowage decals.

(1) ILLUSTRATION		(2)	(3)	(4)	(5)	(6)	(7)	(8)
(a) FIG NO.	(b) ITEM NO.	SMR CODE	NATIONAL STOCK NUMBER	PART NUMBER	FSCM	DESCRIPTION USABLE ON CODE	U/M	QTY INC IN UNIT
196	1	XBOZZ		13217E4425	97403	DECAL.....	EA	1
196	2	XBOZZ		13217E4423	97403	DECAL.....	EA	1
196	3	XBOZZ		13220E5243	97403	DECAL.....	EA	1
196	4	XBOZZ		13220E2795	97403	DECAL.....	EA	1
					445			

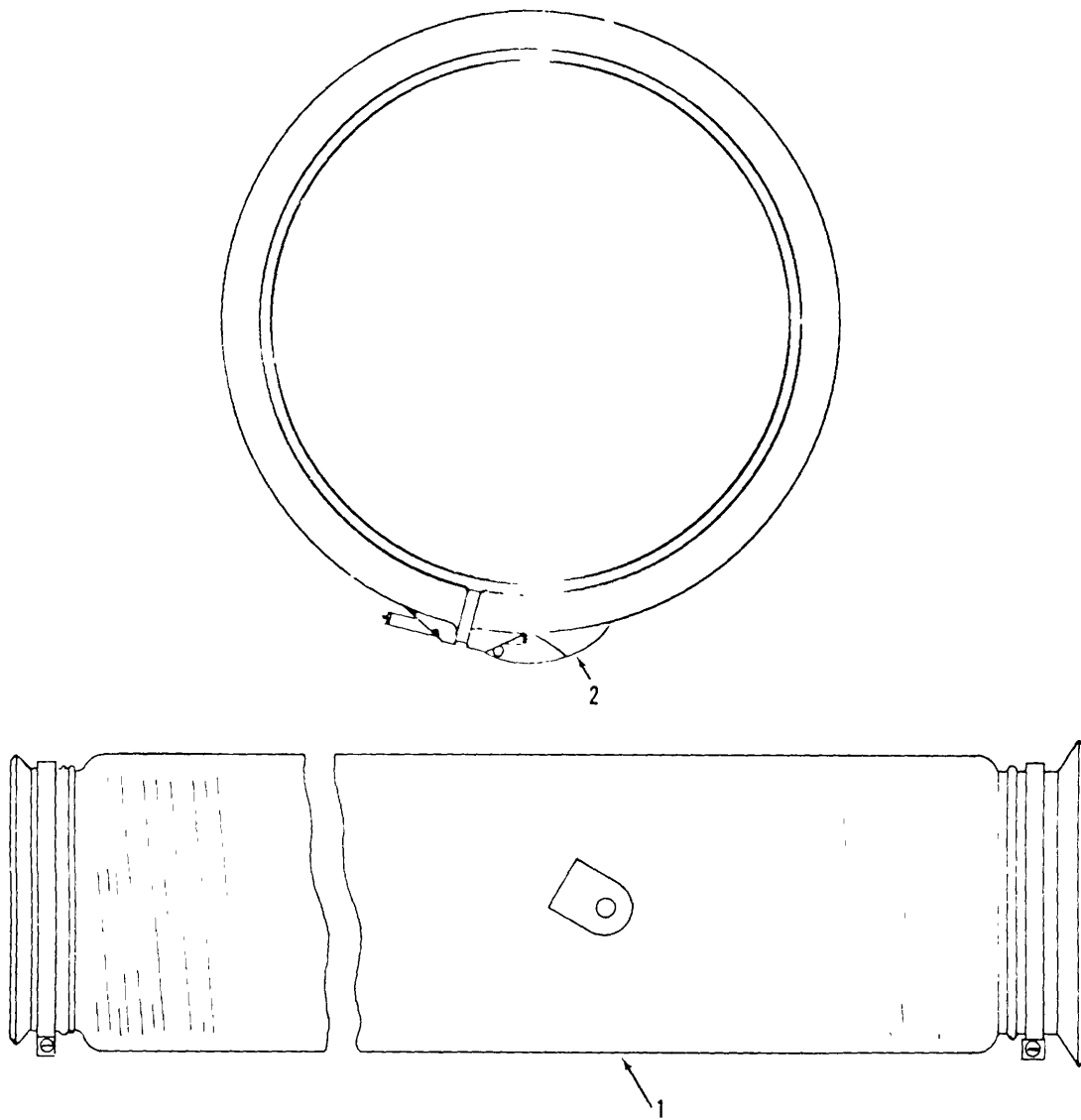

TS 6115-590-34P, 197

Figure 197. Ducts and couplings.

(1) ILLUSTRATION		(2)	(3)	(4)	(5)	(6)	(7)	(8)
(a) FIG NO.	(b) ITEM NO.	SMR CODE	NATIONAL STOCK NUMBER	PART NUMBER	FSCM	DESCRIPTION USABLE ON CODE	U/M	QTY INC IN UNIT
197	1	PADZZ	4113-00-863-8636	1321FE403b	97403	DUCT ADAPTER.....	EA	8
197	2	XBDZZ	5340-01-C39-3376	13217E3959	97403	COUPLING, CLAMP, GROO.....	EA	4
					447			

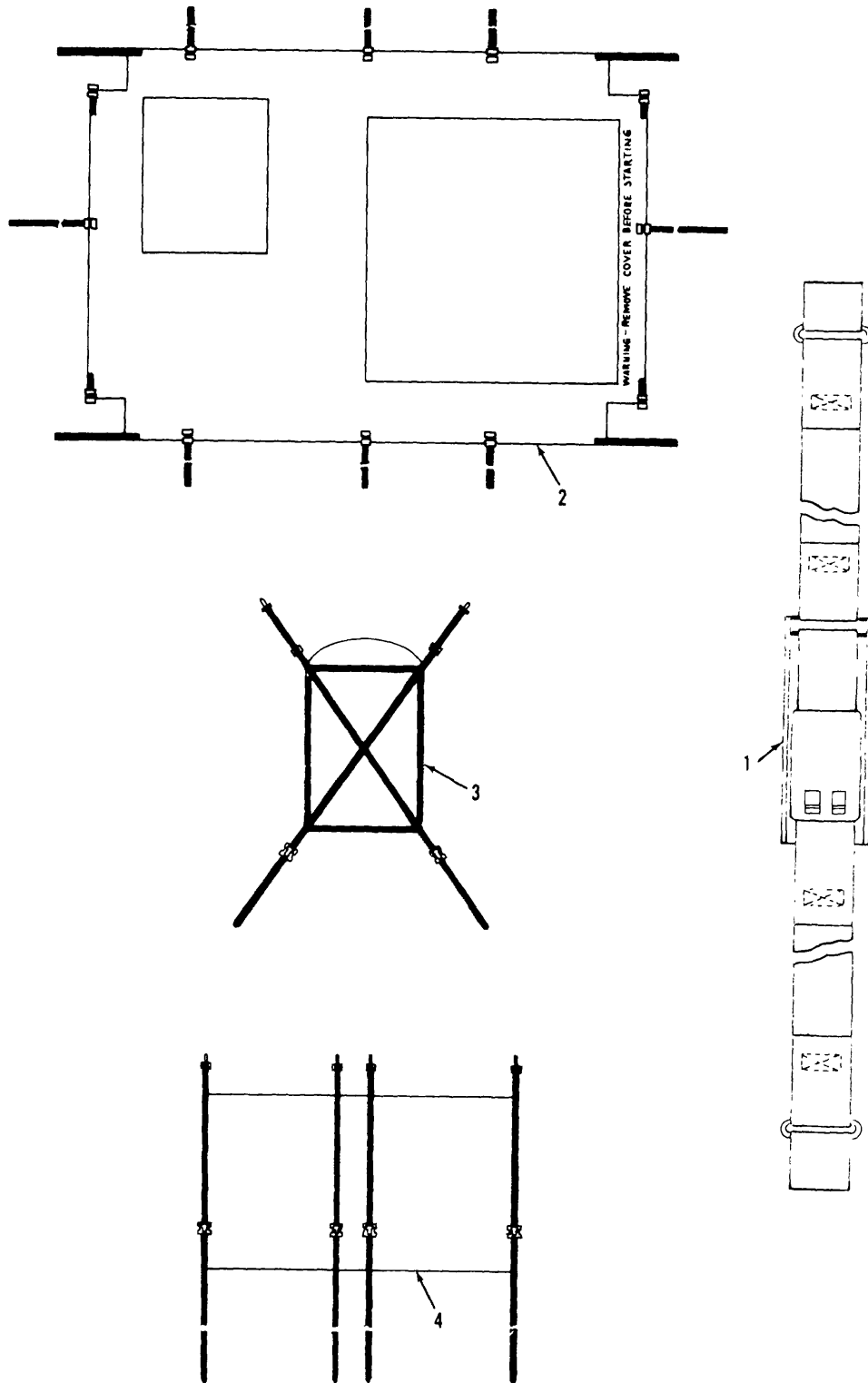

TS 6115-590-34P/198

Figure 198. Straps, covers and retainers.

(1) ILLUSTRATION		(2)	(3)	(4)	(5)	(6) DESCRIPTION	(7)	(8)
(a) FIG NO.	(b) ITEM NO.	SMR CODE	NATIONAL STOCK NUMBER	PART NUMBER	FSCM	USABLE ON CODE	U/M	QTY INC IN UNIT
198	1	XB3ZZ		13217E4089-2	97403	STRAP ASSEMBLY	EA	2
198	2	PAOZZ	6115-00-138-8127	13220E5242	97403	COVER FABRIC.....	EA	1
198	3	PAOZZ	4130-01-C33-3892	13220E2802	97403	RETAINER, AIR	EA	2
198	4	PAOZZ	4130-01-034-8272	13220E7236	97403	RETAINER, AIR	EA	1
					449			

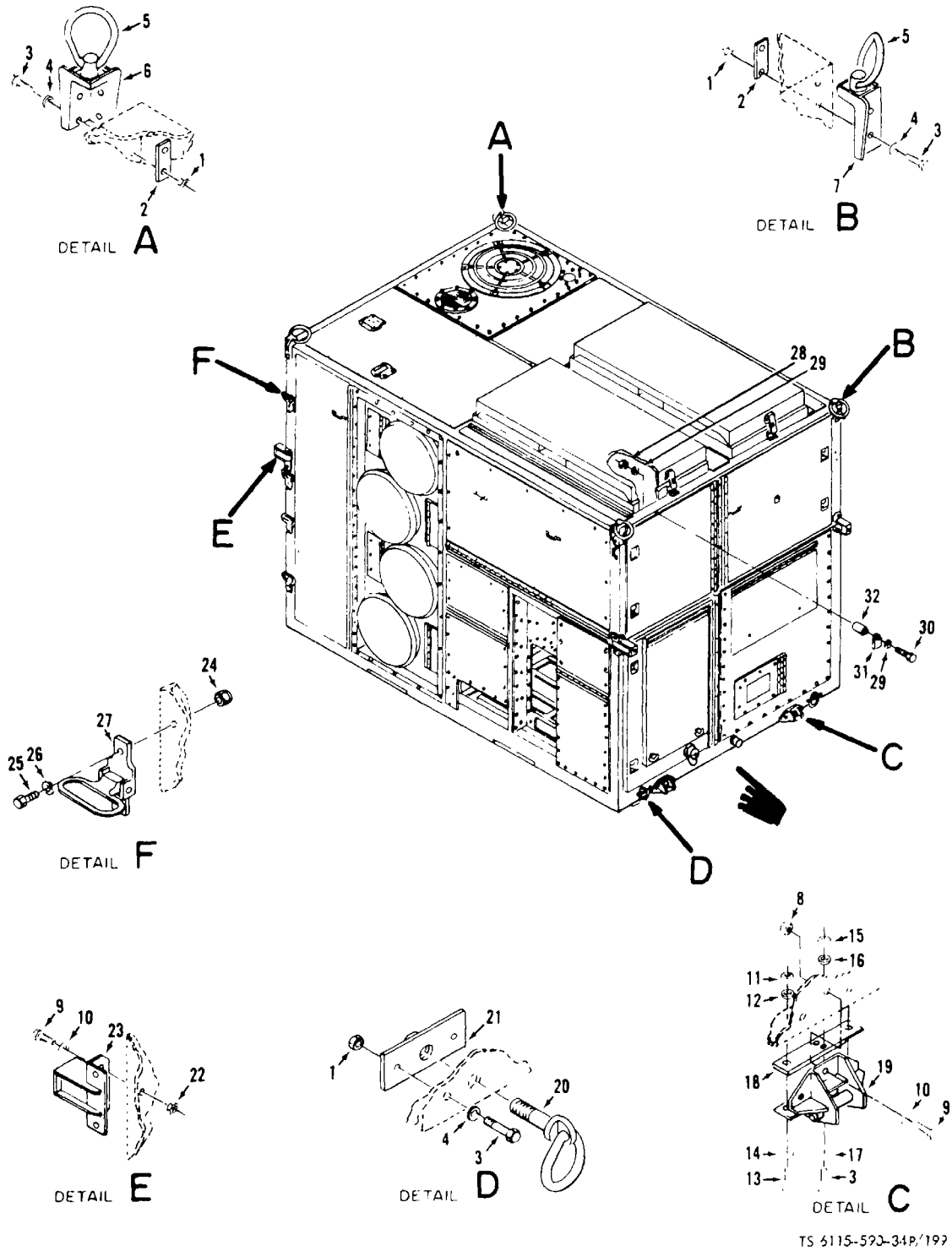

Figure 199. Enclosure assembly, steps and lifting rings

Change 1 450

TS 6115-590-34P/199

(1) ILLUSTRATION		(2)	(3)	(4)	(5)	(6) DESCRIPTION	(7)	(8)
(a) FIG NO.	(b) ITEM NO.	SMR CODE	NATIONAL STOCK NUMBER	PART NUMBER	FSCM	USABLE ON CODE	U/M	QTY INC IN UNIT
199		XBDFD		13217E4075	97433	ENCLOSURE ASSY.....	EA	1
199	1	PAFZZ	5310-00-950-0039	MS21044N6	96906	.NUT SELF-LOCKING.....	EA	24
199	2	XBFZZ		13217E4096	97403	.PLATE.....	EA	6
199	3	PAFZZ	5306-00-130-1483	AN6-11A	88044	.BOLT MACHINE.....	EA	6
199	4	PAFZZ	5310-00-167-0837	AN960-616L	88044	.WASHER FLAT.....	EA	24
199	5	P AFZZ	5310-01-047-1026	13217E4403	97403	.BOLT RING.....	EA	4
199	6	XBFZZ	6115-00-833-8294	13217E4123	91403	.BRACKET.....	EA	2
199	7	XFBZZ	6115-00-830-8269	13217E4095	97403	.BRACKET.....	EA	2
199	8	XBFZZ	5310-00-537-3920	MS21225-5	96906	.NUT SELF-LOCKING.....	EA	20
199	9	PAFZZ	5306-00-150-9102	ANS-7A	88044	.BOLT MACHINE.....	EA	24
199	10	PAFZZ	5310-00-167-0836	AN960-516L	88044	.WASHER FLAT.....	EA	16
199	11	PAFZZ	5310-01-041-4742	MS21225-8	96906	.NUT SLFLKG PL.....	EA	8
199	12	XBFZZ		SAEJ773 3-8ID NA RROW AND HEAVY	81343	.WASHER.....	EA	8
199	13	PAFZZ	5306-00-206-9572	AN8-12A	88044	.BOLT MACHINE.....	EA	8
199	14	PAFZZ	5310-00-167-0823	AN960-816	88044	.WASHER.....	EA	8
199	15	PAFZZ	5310-00-047-2394	MS21225-6	96906	.NUT SLFLKG PL.....	EA	4
199	16	XBFZZ		SAEJ773 3-8ID NA RROW AND HEAVY	81343	.WASHER.....	EA	4
199	17	PAFZZ	5310-00-167-0821	AN960-616	88044	.WASHER FLAT.....	EA	8
199	18	XBFZZ	5340-01-047-1899	13220E5662	97403	.SHIM.....	EA	4
199	19	XBFZZ		13217E4081	97403	.BRACKET.....	EA	4
199	20	XBFZZ	1670-00-294-2954	13217E3802	97403	.BOLT RING.....	EA	4
199	21	XBFZZ	5310-00-104-5141	13217E3914	97403	.NUT PLAIN PLATE.....	EA	4
199	22	PAFZZ	5310-00-088-0553	MS21044N5	96906	.NUT SELF-LOCKING.....	EA	24
199	23	XBFZZ	6115-00-833-7787	13217E4094	97403	.BRACKET.....	EA	4
199	24	PAFZZ	5310-00-877-5796	MS21044N4	96906	.NUT SELF-LOCKING.....	EA	8
199	25	PAFZZ	5306-00-151-1424	AN4-10A	88044	.BOLT MACHINE.....	EA	8
199	26	PAFZZ	5310-00-167-0835	AN960-416L	88044	.WASHER FLAT.....	EA	8
199	27	PAFZZ	5820-00-990-5354	575709	19220	.STEP FOLDING.....	EA	4
199	28	PAFZZ	5310-00-877-5797	MS21044N3	96906	.NUT SELF-LOCKING.....	EA	1
199	29	PAFZZ	5310-00-167-0818	AN960-10	88044	.WASHER FLAT.....	EA	2
199	30	PAFZZ	5306-00-151-0780	AN3-14A	88044	.BOLT MACHINE.....	EA	1
199	31	XBFZZ	5340-01-055-4159	13220E8072	97403	.LATCH.....	EA	1
199	32	XBFZZ	5365-01-045-5818	13220E8071	97403	.SPACER.....	EA	1
					451			

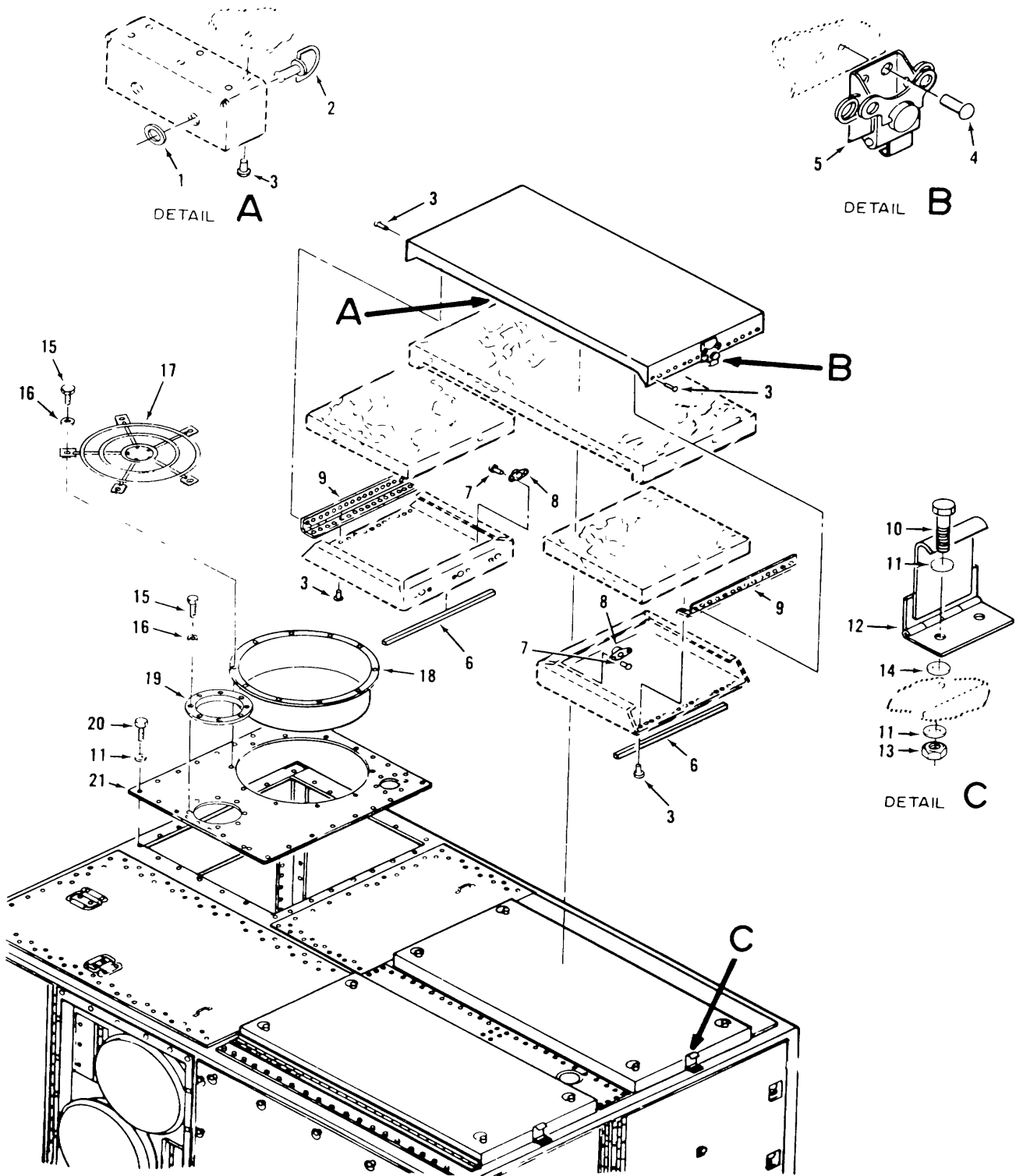
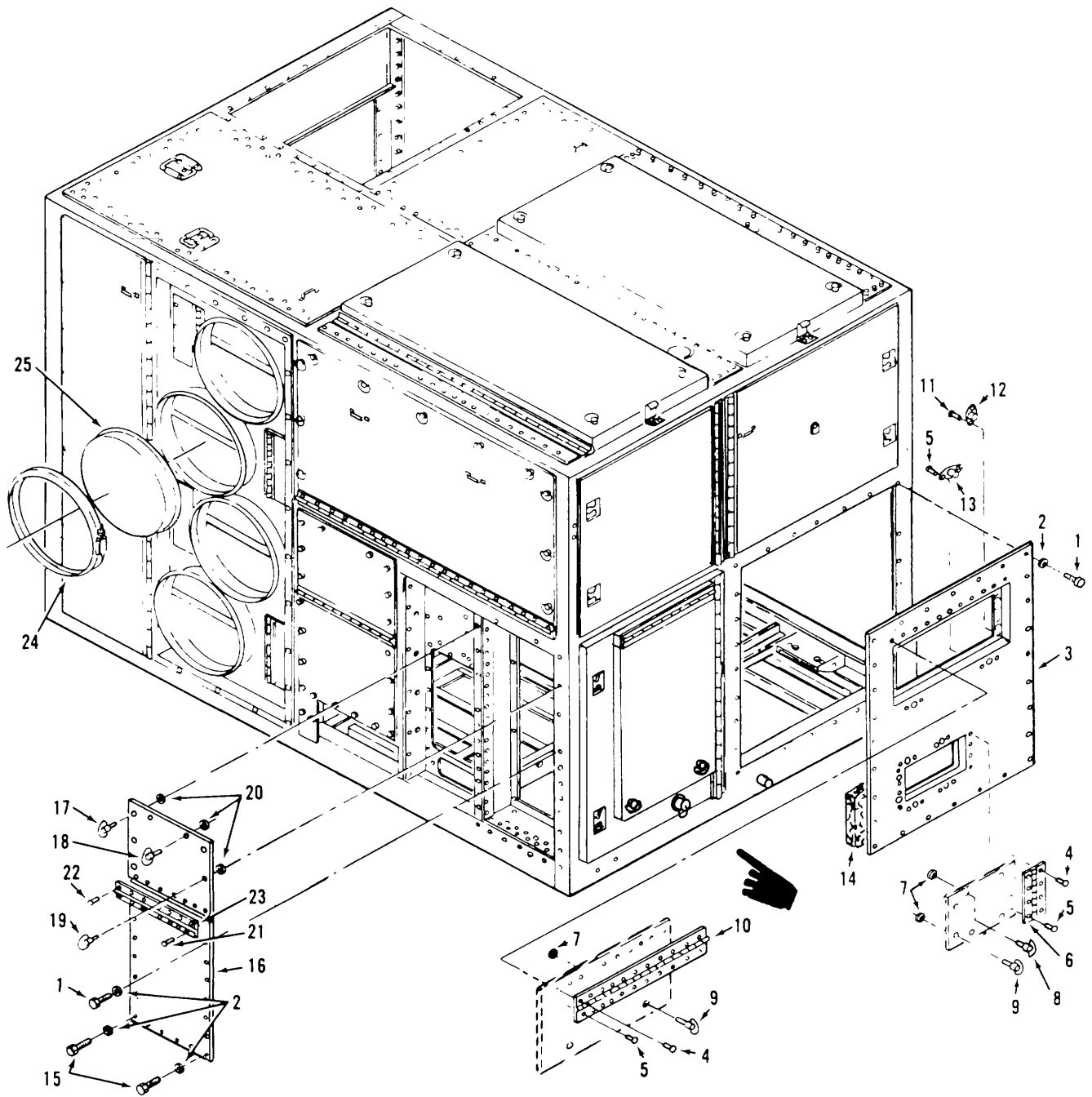

Figure 200. Enclosure assembly, sound attenuator panel and exhaust grill.

(1) ILLUSTRATION		(2)	(3)	(4)	(5)	(6)	(7)	(8)
(a) FIG NO.	(b) ITEM NO.	SMR CODE	NATIONAL STOCK NUMBER	PART NUMBER	FSCM	DESCRIPTION USABLE ON CODE	U/M	QTY INC IN UNIT
200		XBFFD		13217E3989	97403	.PANEL SOUND ATTEN	EA	2
200	1	PAFZZ	5325-00-762-9099	13217E3863	97403	..RETAINER	EA	2
200	2	PAFZZ	5325-01-023-3473	13217E3846-6	97403	..STUD	EA	2
200	3	PAFZZ	5320-00-754-0822	MS20470AD4-5	96906	..RIVET	EA	64
200	4	PAFZZ	5320-00-754-0992	MS20470AD6-7	96906	..RIVET	EA	8
200	5	XBFFZ	5340-00-986-8571	13217E3873	97403	..CATCH	EA	2
200	6	PAFZZ		13217E4028-3	97403	..TAPE	EA	4
200	7	PAFZZ	5320-00-117-6949	MS20426AD4-4	96906	..RIVET	EA	12
200	8	PAFZZ	5325-00-282-7471	13213E5164	97403	..RECEPTACLE	EA	6
200	9	XBFFZ	5340-00-844-2680	MS35825-2C	96906	..HINGE	EA	2
200	10	XBFFZ	5306-00-082-5135	MS95185-09	96906	..BOLT MACHINE	EA	8
200	11	PAFZZ	5310-00-167-0834	AN960-10L	88044	..WASHER FLAT	EA	48
200	12	XBFFZ		13217E4105	97403	..STRIKE HINGE	EA	4
200	13	PAFZZ	5310-00-877-5797	MS21044N3	96906	..NUT SELF-LOCKING	EA	8
200	14	PAFZZ		AN960-10	88044	..WASHER FLAT	EA	4
200	15	PAFZZ	5306-00-722-0393	AN3-4A	88044	..BOLT MAHCINE	EA	8
200	16	PAFZZ	5310-00-167-0765	AN970-3	88044	..WASHER FLAT	EA	26
200	17	PAFZZ	6115-00-149-3497	13220E5240	97403	..GRILLE EXHAUST	EA	1
200	18	PAFZZ	5365-00-418-1066	13217E4111	97403	..RING SEAL	EA	1
200	19	PAFZZ	6115-00-833-7788	13217E4084	97403	..RING	EA	1
200	20	PAFZZ	5306-00-274-2119	AN3-5A	88044	..BOLT MACHINE	EA	40
200	21	XBFFZ		13217E4264	97403	..PLATE TOP	EA	1
					453			



TS 6115-590-34P/201

Figure 201. Enclosure assembly, front engine compartment panel and access door.

Change 1 454

(1) ILLUSTRATION		(2)	(3)	(4)	(5)	(6) DESCRIPTION	(7)	(8)
(a) FIG NO.	(b) ITEM NO.	SMR CODE	NATIONAL STOCK NUMBER	PART NUMBER	FSCM	USABLE ON CODE	U/M	QTY INC IN UNIT
201	1	PAOZZ	5306-00-274-2119	AN3-5A	88044	.BOLT, MACHINE.....	EA	28
201	2	PAOZZ	5310-00-167-0834	AN960-10L	88044	.WASHER, FLAT.....	EA	28
201	3	XBOOD		13217E4076	97403	. PANEL, F ENG COMPT.....	EA	1
201	4	PAOZZ	5320-00-117-6817	MS20470AD3-6	96906	..RIVET.....	EA	18
201	5	PAOZZ	5320-00-117-6938	MS20426AD3-4	96906	..RIVET.....	EA	47
201	6	XBOZZ	5340-00-056-7595	MS35823-2C	96906	..HINGE.....	EA	1
201	7	PAOZZ	5325-00-762-9099	13217E3863	97403	..RETAINER.....	EA	8
201	8	PAOZZ	5325-01-041-9747	132174E3846-8	97403	..STUD.....	EA	2
201	9	PAOZZ	5325-00-812-7088	13217E3846-2	97403	..STUD.....	EA	6
201	10	XBOZZ	5340-00-056-7595	MS352823-2C	96906	..HINGE.....	EA	1
201	11	PAOZZ	5320-00-117-6949	MS20426AD4-4	96906	..RIVET.....	EA	16
201	12	PAOZZ	5325-00-282-7471	13213E5164	97403	..RECEPTACLE.....	EA	8
201	13	PAOZZ	5310-00-623-5989	NAS1031A3	80205	..NUT, SLFLKG, PL.....	EA	16
201	14	XBOZZ		13217E4401-1	97403	..INSULATION.....	EA	3
201	15	PAOZZ	5306-00-656-0358	AN3-6A	88044	.BOLT, MACHINE.....	EA	16
201	16	XBOFD	6115-00-833-7786	ADSA7E4108	97403	.DOOR, ACCESS.....	EA	1
201	17	PAOZZ	5325-01-023-3474	13217E3846-13	97403	..STUD.....	EA	3
201	18	PAOZZ	5325-00-899-3269	13217E3846-5	97403	..STUD.....	EA	2
201	19	PAOZZ	5340-00-465-5507	13217E3846-11	97403	..STUD.....	EA	3
201	20	PAOZZ	5325-00-762-9099	13217E3863	97403	..RETAINER.....	EA	8
201	21	PAOZZ	5320-00-117-6938	MS20426AD3-4	96906	..RIVET.....	EA	4
201	22	PAOZZ	5320-00-117-6815	MS20470AD3-4	96906	..RIVET.....	EA	12
201	23	XBOZZ	5340-00-056-7595	MS35823-2C	96906	..HINGE.....	EA	1
201	24	PAOZZ	5340-01-039-3376	13217E3959	97403	..COUPLING, CLAMP GROD.....	EA	8
201	25	PAOZZ	6115-00-833-7763	13217E4104	97403	..COVER, DUCT.....	EA	8

Change 1 455

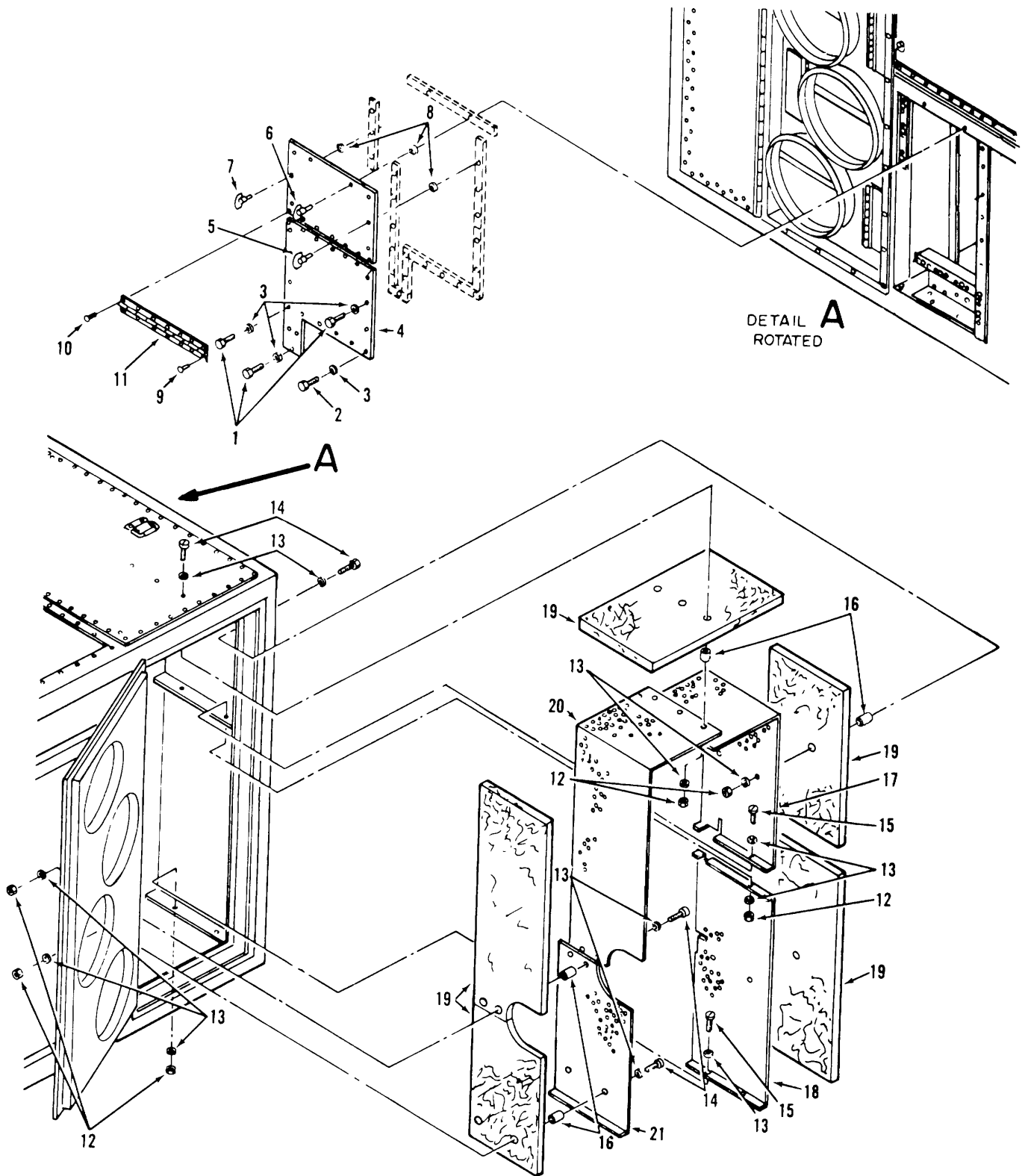
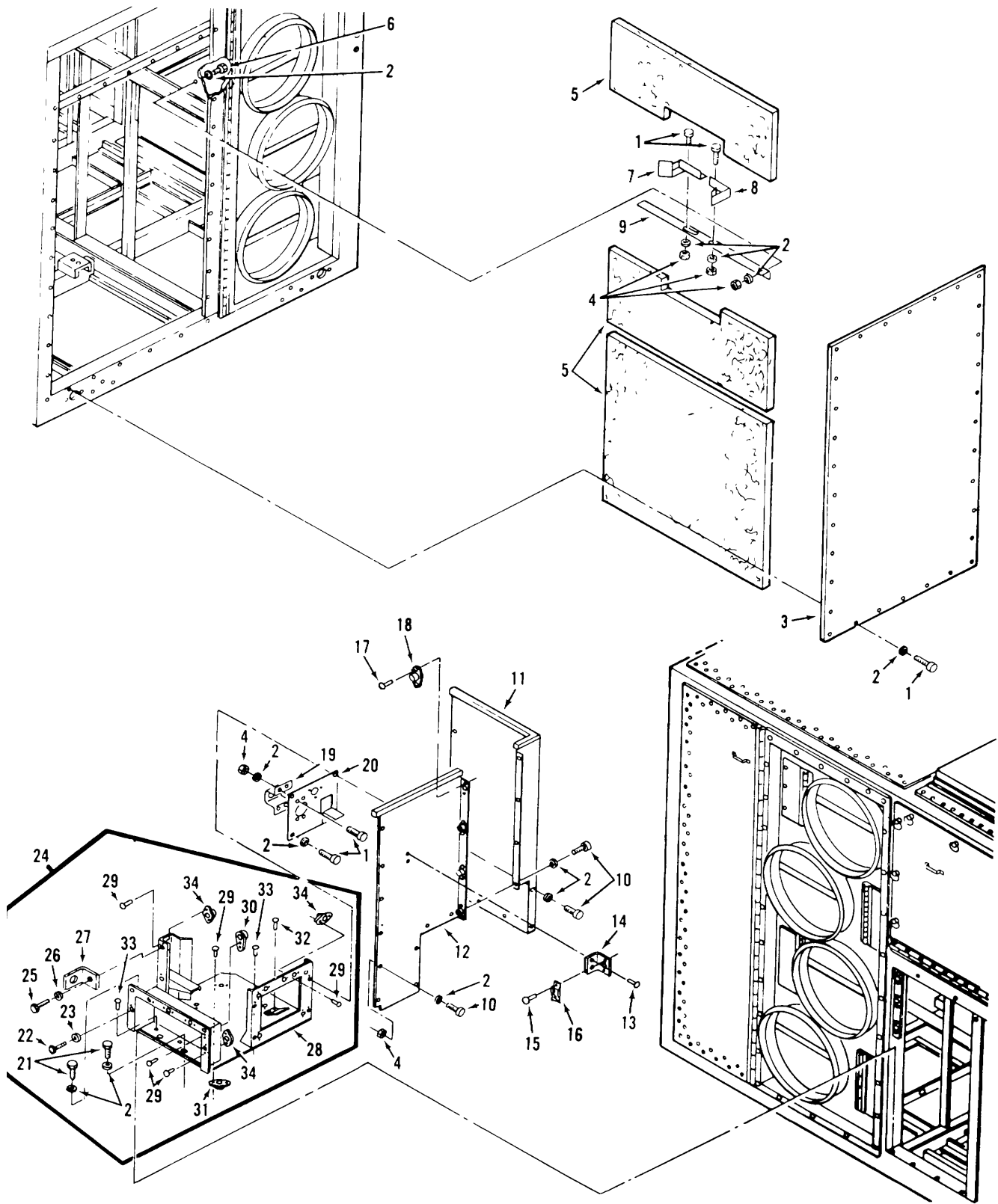

Figure 202. Enclosure assembly, access panel, shield and insulation

(1) ILLUSTRATION		(2)	(3)	(4)	(5)	(6) DESCRIPTION	(7)	(8)
(a) FIG NO.	(b) ITEM NO.	SMR CODE	NATIONAL STOCK NUMBER	PART NUMBER	FSCM	USABLE ON CODE	U/M	QTY INC IN UNIT
202	1	PAFZZ	5306-00-274-2119	AN3-5A	88044	.BOLT MACHINE.....	EA	8
202	2	PAFZZ	5306-00-722-0393	AN3-4	88044	.BOLT MACHINE.....	EA	4
202	3	PAFZZ	5310-00-167-0834	AN960-10L	88044	.WASHER FLAT.....	EA	12
202	4	XBFZZ	5325-01-044-0845	13217E4109	97403	PANEL ACCESS.....	EA	1
202	5	XBFZZ	5325-01-044-0845	13217E3846-10	97403	..STUD.....	EA	3
202	6	PAFZZ	5325-01-041-9747	13217E3846-8	97403	..STUD.....	EA	3
202	7	XBFZZ	5325-00-899-3265	13217E3846-4	97403	..STUD.....	EA	2
202	8	PAFZZ	5325-00-762-9099	13217E3563	97403	..RETAINER.....	EA	8
202	9	PAFZZ	5320-00-117-6938	MS20426AD3-4	96906	..RIVET.....	EA	4
202	10	PAFZZ	5320-00-117-6815	MS20470AD3-4	96906	..RIVET.....	EA	14
202	11	XBFZZ	5340-00-056-7595	MS35823-2C	96906	..HINGE.....	EA	1
202	12	PAFZZ	5310-00-811-3494	MS21044N08	96906	..NUT SELF-LOCKING.....	EA	49
202	13	PAFZZ	5310-00-515-8058	AN960-8	88044	.WASHER FLAT.....	EA	8
202	14	PAFZZ	5305-00-984-6199	MS35206-251	96906	.SCREW MACHINE.....	EA	19
202	15	PAFZZ	5305-00-984-6195	MS35206-247	96906	.SCREW MACHINE.....	EA	4
202	16	PAFZZ	5365-00-293-9801	NAS43DD3-6D	80205	..SPACER.....	EA	13
202	17	XBFZZ		13217E4122	97403	..SHIELD.....	EA	1
202	18	XBFZZ		13217E4121	97403	..SHIELD OUTLET.....	EA	1
202	19	XBFZZ		13217E4401-1	97403	..INSULATION GLASS.....	EA	V
202	20	XBFZZ		13217E4107	97403	..SHIELD.....	EA	1
202	21	XBFZZ		13217E4120	97403	SHIELD.....	EA	1
					457			



TS 6115-590-34P/203

Figure 203. Enclosure assembly, panel, insulation and base plate.

(1) ILLUSTRATION		(2)	(3)	(4)	(5)	(6) DESCRIPTION	(7)	(8)
(a) FIG NO.	(b) ITEM NO.	SMR CODE	NATIONAL STOCK NUMBER	PART NUMBER	FSCM	USABLE ON CODE	U/M	QTY INC IN UNIT
203	1	PAFZZ	5306-00-274-2119	AN3-5A	88044	.BOLT MACHINE.....	EA	34
203	2	PAFZZ	5310-00-167-0834	AN960-10L	88044	.WASHER FLAT	EA	36
203	3	XBFZZ		13217E3997	97403	.PANEL.....	EA	1
203	4	PAFZZ	5310-00-877-5797	MS21044N3	96906	.NUT SELF-LOCKING	EA	8
203	5	XBFZZ		HHI558CL8FMBTY- 12IN	81348	.INSULATION.....	EA	V
203	6	PAFZZ	5306-00-656-0358	AN3-6A	88044	.BOLT MACHINE.....	EA	2
203	7	XBFZZ		13217E4088	97403	.BRACKET.....	EA	1
203	8	XBFZZ		13217E4116	97403	.BRACKET.....	EA	1
203	9	XBFZZ		13217E4087	97403	.BRACE.....	EA	1
203	10	PAFZZ	5306-00-722-0393	AN3-4A	88044	.BOLT MACHINE.....	EA	6
203	11	XBFZZ		13217E4060	97403	.PARTITION INBD SHRD.....	EA	1
203	12	XBFFD		13217E4065	97403	.PANEL SHROUD FWD	EA	1
203	13	PAFZZ	5320-00-117-6815	MS20470AD3-4	96906	.RIVET	EA	2
203	14	XBFZZ		13217E4330	97403	.BRACKET.....	EA	1
203	15	PAFZZ	5320-00-117-6951	MS20426AD4-6	96906	.RIVET	EA	2
203	16	PAFZZ	5325-00-282-7471	13213E5164	97403	.RECEPTACLE.....	EA	1
203	17	PAFZZ	5320-00-117-6938	MS20426AD3-4	96906	.RIVET	EA	20
203	18	PAFZZ	5310-00-623-5989	NAS1031A3	80205	.NUT SLFLKG PL.....	EA	10
203	19	XBFZZ		13217E4356	97403	.BRACKET.....	EA	1
203	20	XBFZZ		13217E4091	97403	.BRACKET PUMP MTG.....	EA	1
203	21	XBFZZ	5306-00-151-0785	AN3-7A	88044	.BOLT	EA	2
203	22	PAFZZ	5306-00-151-0784	AN3-10A	88044	.BOLT MACHINE.....	EA	2
203	23	PAFZZ	5310-00-167-0834	AN960-10L	88044	.WASHER FLAT	EA	2
203	24	XBFZZ	5340-01-038-3088	13217E4186	97403	.BASE PLATE ASSY	EA	2
203	25	XBFZZ	5306-00-150-9221	AN3-3A	88044	.BOLT	EA	1
203	26	PAFZZ	5310-00-167-0834	AN960-10L	88044	.WASHER.....	EA	1
203	27	PAFZZ	5340-01-038-3088	13217E4185	97403	.CLIP	EA	1
203	28	XBFZZ	5310-00-623-5989	13217E4058	97403	.PLATE BASE.....	EA	18
203	29	PAFZZ	5320-00-117-6941	MS20426AD3-7	965906	.RIVET.....	EA	12
203	30	PAFZZ	5310-00-777-5793	MS21059L4	96906	.NUT SLFLKG PL.....	EA	6
203	31	XBFZZ		NAS1031A4	80205	.NUT PLATE.....	EA	6
203	32	XBFZZ	5320-00-117-6818	MS20470AD3-7	96906	.RIVET	EA	2
203	33	XBFZZ	5320-00-117-6953	MS20426AD4-8	96906	.RIVET	EA	8
203	34	XBFZZ	5310-00-623-5989	NAS1031A3	80205	.NUT PLATE.....	EA	4
					459			

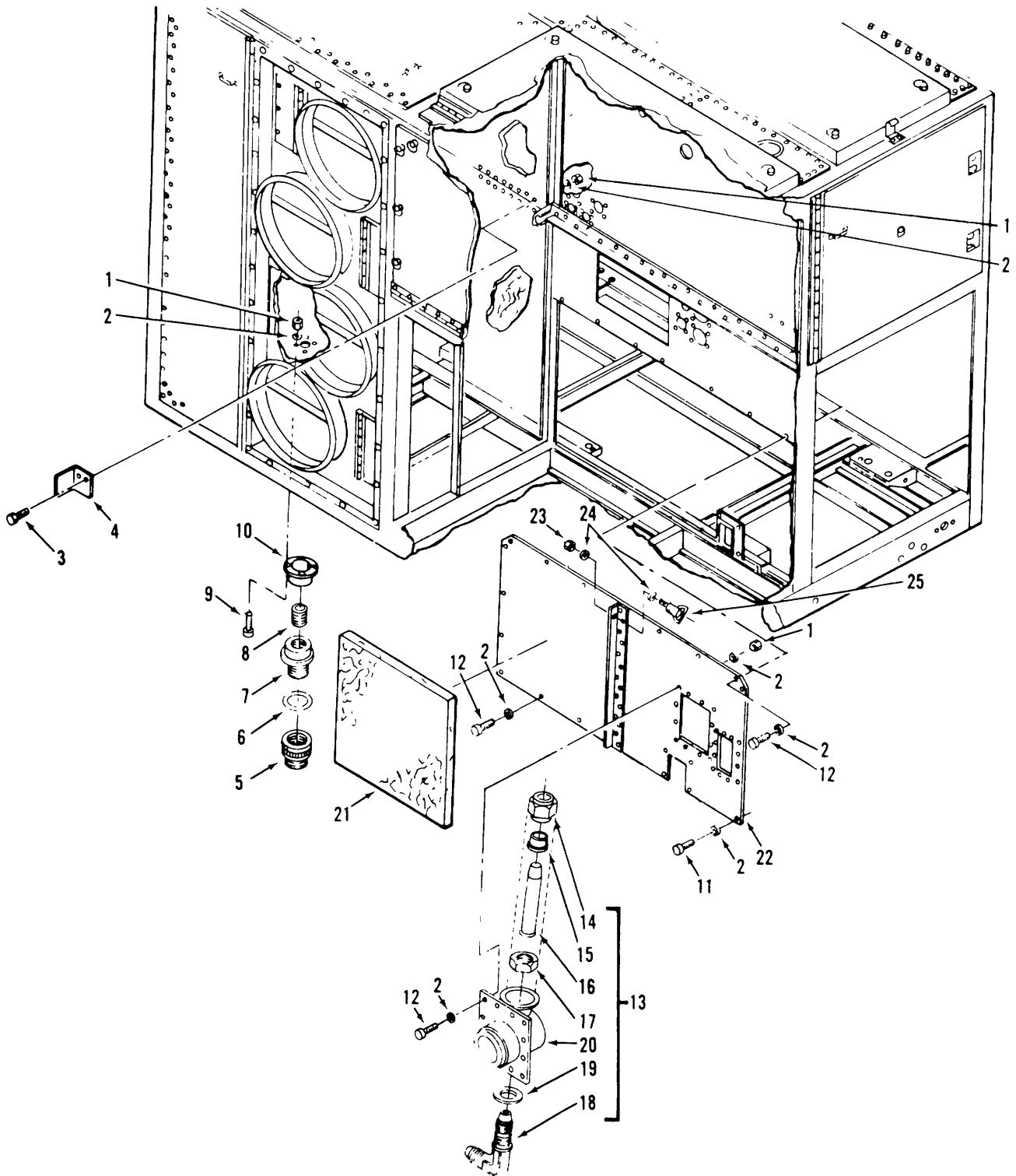

TS 6115-590-34P/204

Figure 204. Enclosure assembly, inlet air housing and compressor, - bulkhead.

(1) ILLUSTRATION		(2)	(3)	(4)	(5)	(6) DESCRIPTION	(7)	(8)
(a) FIG NO.	(b) ITEM NO.	SMR CODE	NATIONAL STOCK NUMBER	PART NUMBER	FSCM	USABLE ON CODE	U/M	QTY INC IN UNIT
204	1	PAFZZ	5310-00-877-5797	MS21000044N3	96906	.NUT SELT-LOCKING	EA	20
204	2	PAFZZ	5310-00-167-0834	AN960-10L	88044	.WASHER FLAT	EA	20
204	3	PAFZZ	5306-00-656-0358	AN3-6A	88044	.BOLT MACHINE	EA	2
204	4	XBFZZ		13217E4092	97403	.BRACKET	EA	1
204	5	PAFZZ	4730-01-041-4022	13217E4447	97403	.END CAP HOSE	EA	1
204	6	PAFZZ	5330-01-040-6650	13217E4446	97403	.GASKET HOSE	EA	1
204	7	PAFZZ		13217E4448	97403	.ADAPTER	EA	1
204	8	PAFZZ	4730-00-222-1840	MS51846-77	96906	.NIPPLE	EA	1
204	9	PAFZZ	5305-00-705-2468	MS24694559	96906	.SCREW MACHINE	EA	4
204	10	XBFZZ		13219E9765	97403	.FLANGE FLOOR	EA	1
204	11	PAFZZ	5306-00-274-2119	AN3-5A	88044	.BOLT MACHINE	EA	16
204	12	PAFZZ	5306-00-722-0393	AN3-4A	88044	.BOLT MACHINE	EA	12
204	13	XBFFD		13217E4112	97403	.HOUSING ASSEMBLY	EA	1
204	14	PAFZZ	4730-00-222-1915	AN818-16D	88044	.NUT	EA	1
204	15	PAFZZ	4730-00-277-5353	MS20819-16	96906	.SLEEVE	EA	1
204	16	XBFZZ		13217E4281	97403	.NOZZLE INLET AIR	EA	1
204	17	PAFZZ	5310-00-949-6143	AN924-16D	88044	.NUT	EA	1
204	18	PAFZZ	4730-00-197-2720	AN833-16D	88044	.ELBOW	EA	1
204	19	PAFZZ	5310-00-183-4351	AN960-2116L	88044	.WASHER FLAT	EA	1
204	20	XAFZZ		13217E4282	97403	.HOUSING INLET AIR	EA	1
204	21	XBFZZ		13217E4401-1	97403	.INSULATION GLASS	EA	V
204	22	XBFZZ		13217E4083	97403	.BULKHEAD ENG COMPT	EA	1
204	23	XBFZZ	5310-00-877-5796	MS210044N4	96906	.NUT	EA	4
204	24	PAFZZ	5310-00-167-0835	AN960+416L	88044	.WASHER FLAT	EA	4
204	25	PAFZZ	5365-00-905-7137	NAS1211B10	80205	.FITTING TIE DOWN	EA	1
					461			

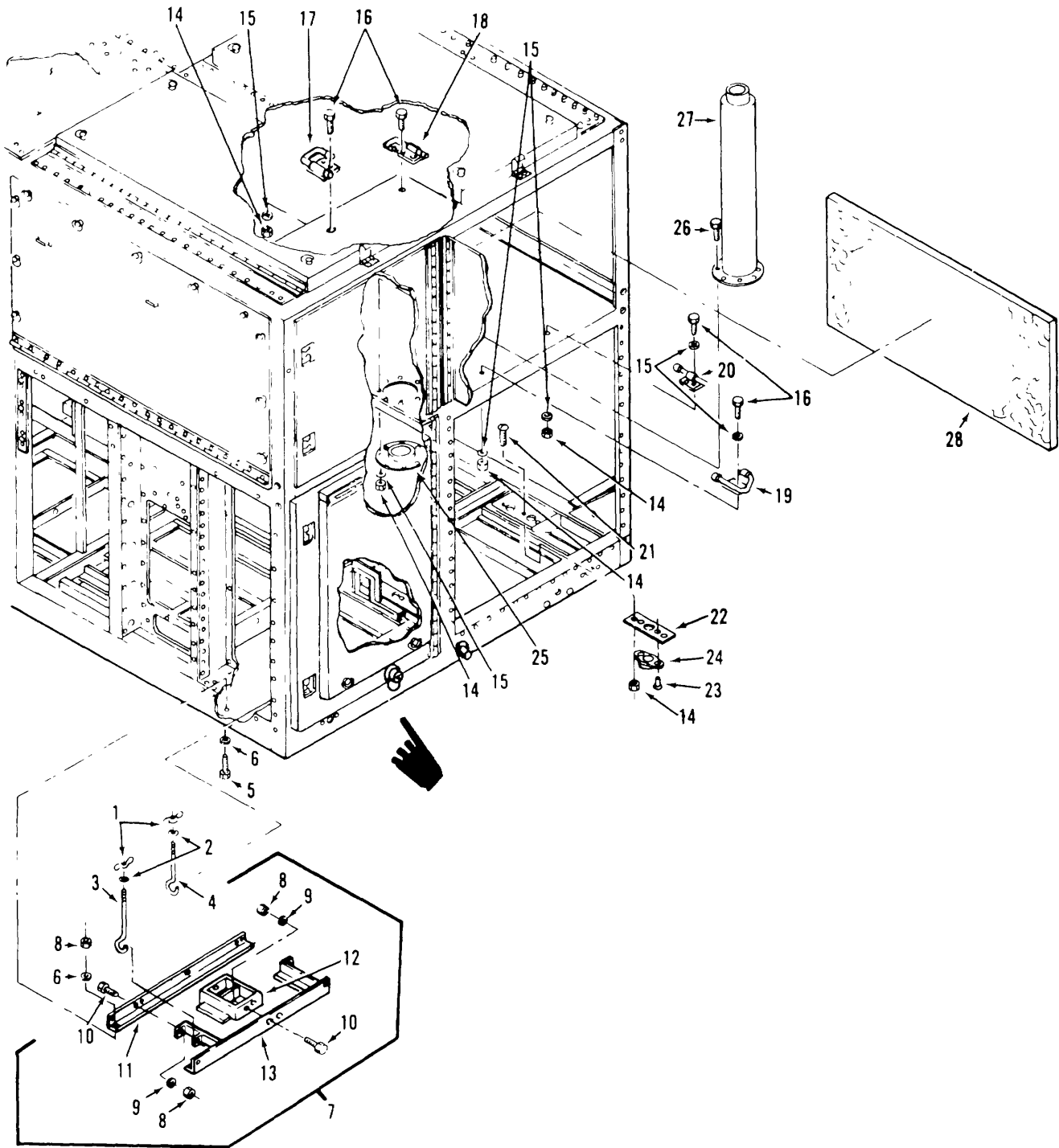

TS 6115-590-34P/205

Figure 205. Enclosure assembly, air inlet filter tube and battery support.

Change 1 462

(1) ILLUSTRATION		(2)	(3)	(4)	(5)	(6) DESCRIPTION	(7)	(8)
(a) FIG NO.	(b) ITEM NO.	SMR CODE	NATIONAL STOCK NUMBER	PART NUMBER	FSCM	USABLE ON CODE	U/M	QTY INC IN UNIT
205	1	PAFZZ	5310-00-063-6716	MS35426-14	96906	.NUT PLAIN WING	EA	2
205	2	PAFZZ	5310-00-167-0835	AN960-416L	88044	.WASHER FLAT	EA	2
205	3	PAFZZ	5306-01-038-3793	13217E4086-1	97403	.EYEBOLT	EA	1
205	4	PAFZZ	5306-01-038-3794	13217E4086-2	97403	.EYEBOLT	EA	1
205	5	PAFZZ	5306-00-616-2618	AN5-12A	88044	.BOLT MACHINE	EA	12
205	6	PAFZZ	5310-00-167-0836	AN960-516L	88044	.WASHER FLAT	EA	4
205	7	XBFFD		13217E4090	97403	.SUPPORT ASSEMBLY	EA	1
205	8	PAFZZ	5310-00-877-5796	MS21044N4	96906	.NUT SELF-LOCKING	EA	7
205	9	PAFZZ	5310-00-167-0835	AN960-416L	88044	.WASHER FLAT	EA	14
205	10	PAFZZ	5306-00-515-8064	AN4-7A	88044	.BOLT MACHINE	EA	7
205	11	XBFFZ		13217E4274	97403	.RAIL BAT SUPPORT	EA	1
205	12			13217E4278	97403	.SUPPORT CENTER	EA	1
205	13	XBFFZ		13217E4275	97403	.SUPPORT BATTERY	EA	1
205	14	PAFZZ	5310-00-877-5797	MS21044N3	96906	.NUT SELF-LOCKING	EA	16
205	15	PAFZZ	5310-00-167-0834	AN960-10L	88044	.WASHER FLAT	EA	16
205	16	PAFZZ	5305-00-989-6265	MS35207-262	96906	.SCREW MACHINE	EA	20
205	17	PAFZZ	6115-01-039-4659	13218E8821	97403	.RETAINER	EA	2
205	18	PAFZZ	6115-01-040-0632	13218E8823	97403	.RETAINER	EA	2
205	19	PAFZZ	6115-01-039-3815	13218E8820	97403	.RETAINER	EA	2
205	20	PAFZZ	6115-01-039-4660	13218E8822	97403	.RETAINER	EA	2
205	21	PAFZZ	5306-00-151-2304	AN23-25	88044	.BOLT CLEVIS	EA	8
205	22	XBFFD		13217E4085	97403	.BRACKET	EA	4
205	23	XBFFZ	5320-00-990-1375	MS20613-15P6	96906	.RIVET	EA	2
205	24	XBFFZ	5310-01-043-3454	NAS1023A10	80205	.NUT PLATE	EA	1
205	25	XBFFZ		13217E4101	97403	.FLANGE TURB INLET	EA	1
205	26	PAFZZ	5306-00-274-2119	AN3-5A	88044	.BOLT MACHINE	EA	8
205	27	XBFFZ		13217E4102	97403	.TUBE INLET AIR FLTR	EA	1
205	28	XBFFZ		MILP265140L2TY1	81349	.POLYURETHANE FOAM	EA	V
					463			

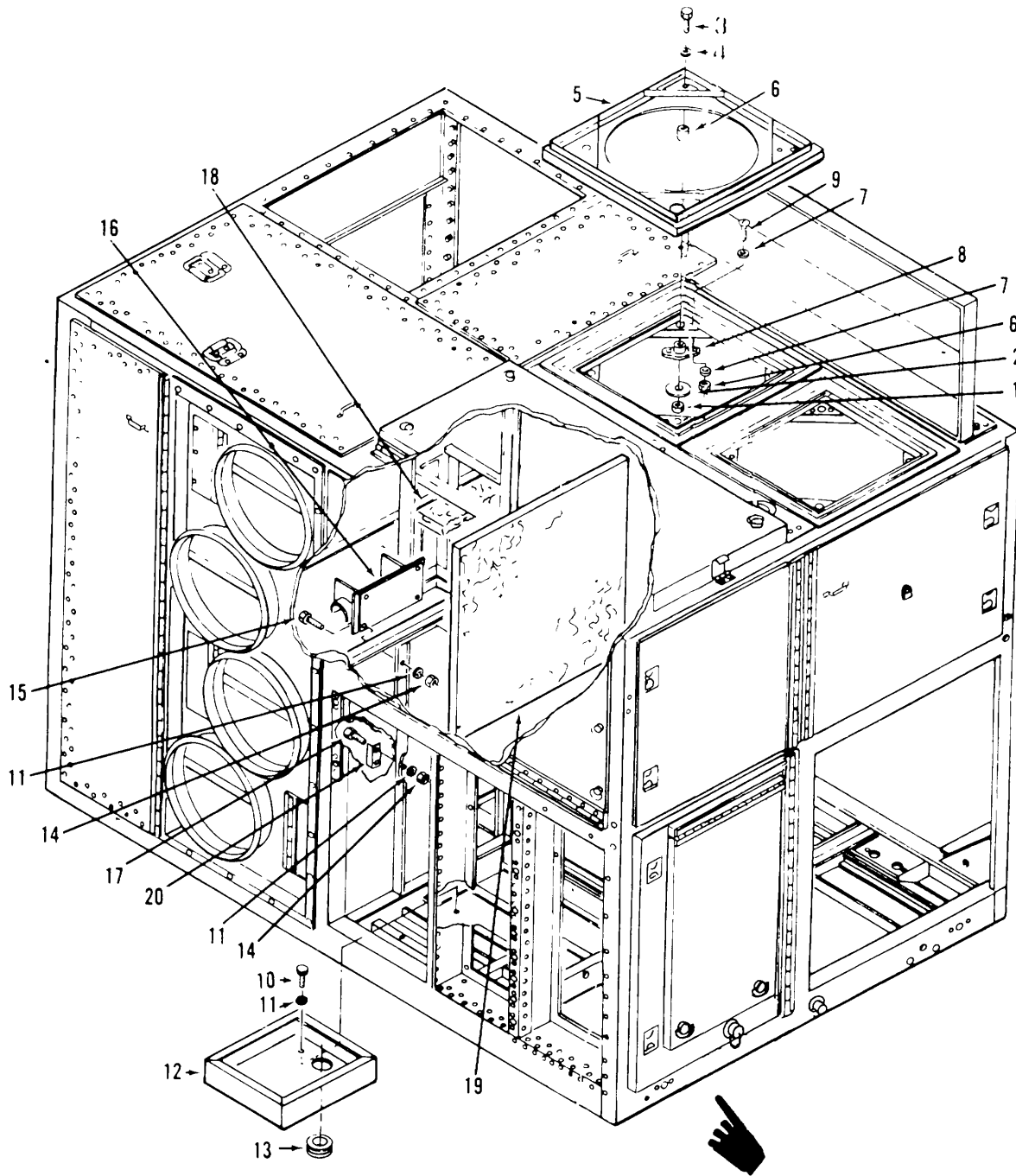

TS 6115-590-34P/206

Figure 206. Enclosure assembly, plenum case and fan mounting plate.

Change 1 464

(1) ILLUSTRATION		(2)	(3)	(4)	(5)	(6) DESCRIPTION	(7)	(8)
(a) FIG NO.	(b) ITEM NO.	SMR CODE	NATIONAL STOCK NUMBER	PART NUMBER	FSCM	USABLE ON CODE	U/M	QTY INC IN UNIT
206	1	PAFZZ	5310-00-877-5796	MS21044N4	96906	.NUT SELF-LOCKING	EA	2
206	2	PAFZZ	5310-00-167-0893	791-507-9006	99193	.WASHER FLAT	EA	16
206	3	PAFZZ	5306-00-151-1417	AN4-17A	88044	.BOLT MACHINE	EA	16
206	4	PAFZZ	5310-00-167-0835	AN960-416L	88044	.WASHER FLAT	EA	4
206	5	XBFZZ	XBFZZ	13217E4067	97403	.PLATE MOUNTING	EA	4
206	6	PAFZZ	5365-00-883-2914	13217E4079	97403	.SPACER	EA	16
206	7	PAFZZ	5310-00-515-5058	AN960-8	97403	.WASHER FLAT	EA	16
206	8	XBFZZ	5340-00-883-2919	13217E3825	97403	.MOUNT RESILIENT	EA	16
206	9	PAFZZ	5305-00-984-6153	MS35206-245	96906	.SCREW MACHINE	EA	32
206	10	PAFZZ	5306-00-274-2119	AN3-5A	88044	.BOLT MACHINE	EA	1
206	11	PAFZZ	5310-00-167-0834	AN960-10L	88044	.WASHER FLAT	EA	2
206	12	XBFZZ		13217E4110	97403	.CASE PLENUM	EA	1
206	13	PAFZZ	5325-00-174-9038	MS35489-20	96906	.GROMMET RUBBER	EA	1
206	14	PAFZZ	5310-00-877-5797	MS21044N3	96906	.NUT SELF-LOCKING	EA	16
206	15	PAFZZ	5306-00-656-0358	AN3-6A	88044	.BOLT MACHINE	EA	4
206	16	XBFZZ		13217E4093	97403	.BRACKET REFRIG	EA	1
206	17	PAFZZ	5306-00-722-0393	AN3-4A	88044	.BOLT MACHINE	EA	4
206	18	XBFZZ		HHI558CL8FMBTY- 12IN	81348	.INSULATION	EA	V
206	19	XBFZZ		MILP26514CL2TY1	81349	.FOAM POLYURETHANE	EA	V
206	20	XBFZZ		13217E3996	97403	.BRACKET	EA	2
					465			

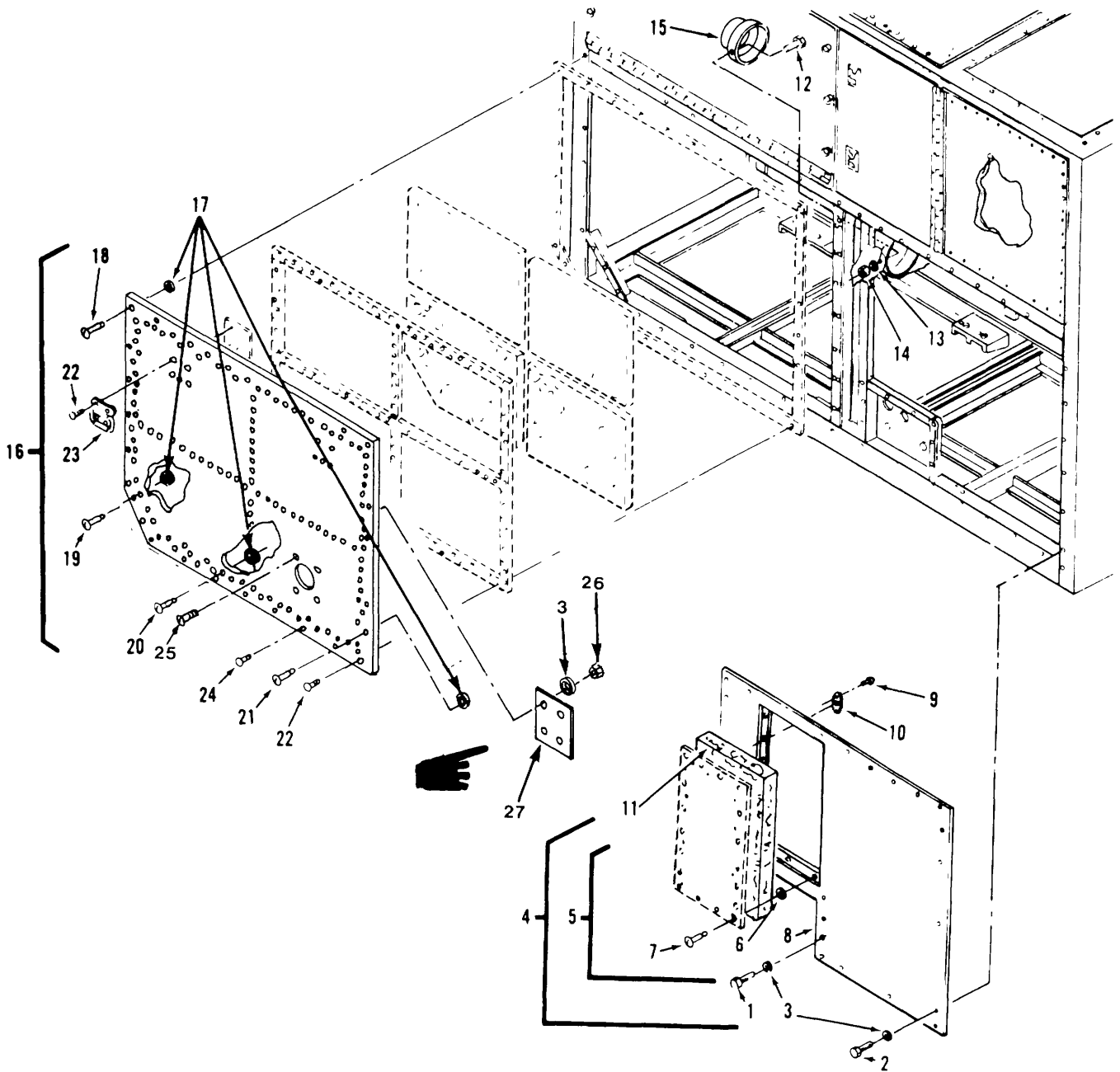

TS 6115-590-34P/207

Figure 207. Enclosure assembly, exhaust panels.

Change 1 466

(1) ILLUSTRATION		(2)	(3)	(4)	(5)	(6) DESCRIPTION	(7)	(8)
(a) FIG NO.	(b) ITEM NO.	SMR CODE	NATIONAL STOCK NUMBER	PART NUMBER	FSCM	USABLE ON CODE	U/M	QTY INC IN UNIT
207	1	PAOZZ	530600-722-0393	AN3-4A	88044	.BOLT MACHINE.....	EA	8
207	2	PAOZZ	5306-00-274-2119	AN3-5A	18044	.BOLT MACHINE.....	EA	28
207	3	PAOZZ	5310-00-167-0834	AN960-10L	88044	.WASHER, FLAT.....	EA	40
207	4	XBOFF		13217E4043	97403	.PANEL ASSEMBLY.....	EA	1
207	5	XBOFF		13217E4298	97403	..DOOR, EXHAUST.....	EA	1
207	6	PAOZZ	5365-00-838-0422	132113E5162	97403	...RETAINER.....	EA	18
207	7	PAOZZ	5325-00-619-2950	132113E5163-5	97403	...STUD.....	EA	18
207	8	XOBZZ		13217E4299	97403	..PANEL, EXHAUST.....	EA	1
207	9	PAOZZ	5320-00-117-6941	MS20426AD3-7	96906	...RIVET.....	EA	36
207	10	PAOZZ	5325-00-282-7471	13213E5164	97403	...RECEPTACLE.....	EA	18
207	11	PAOZZ		HHI558CL9FMBTY2	81348	...INSULATION.....	EA	1
207	12	PAOZZ	5306-00-722-0393	AN3-4A	88044	.BOLT, MACHINE.....	EA	2
207	13	PAOZZ	5310-00-167-0834	AN960-10L	88044	.WASHER FLAT.....	EA	2
207	14	PAOZZ	5310-00-877-5797	MS21044N3	96906	.NUT, SELF-LOCKING.....	EA	2
207	15	XOBZZ		SK0366	51913	.FLANGE.....	EA	1
207	16	XBOFF		13217E4127	97403	..PANEL, TURB ACCESS.....	EA	1
207	17	PAOZZ	5325-00-762-9099	13217E3863	97403	..RETAINER.....	EA	31
207	18	PAOZZ	5325-00-171-7145	132113R5163-14	97403	..STUD.....	EA	21
207	19	PAOZZ	5325-00-489-1261	13213E5163-8	97403	..STUD.....	EA	2
207	20	PAOZZ	2325-00-703-9354	13213E5163-17	97403	..STUD.....	EA	6
207	21	PAOZZ	5325-00-639-2623	13213E5163-20	97403	..STUD.....	EA	2
207	22	PAOZZ	5320-00-117-6829	MS20470AD4-7	96906	..RIVET.....	EA	10
207	23	PAOZZ		13217E3821	97403	..HANDLE, BAIL.....	EA	2
207	24	XOBZZ	5320-00-117-6828	MS20470AD4-6	96906	..RIVET.....	EA	1
207	25	PAOZZ	5310-00-811-3494	MS35206-246	96906	.SCREW, MACHINE.....	EA	4
207	26	PAOZZ	5310-00-877-5797	MS21044N3	96906	.NUT, SELF-LOCKING.....	EA	4
207	27	XOBZZ		1322E0872	97403	.PORT SIGHT.....	EA	1

Change 1 467

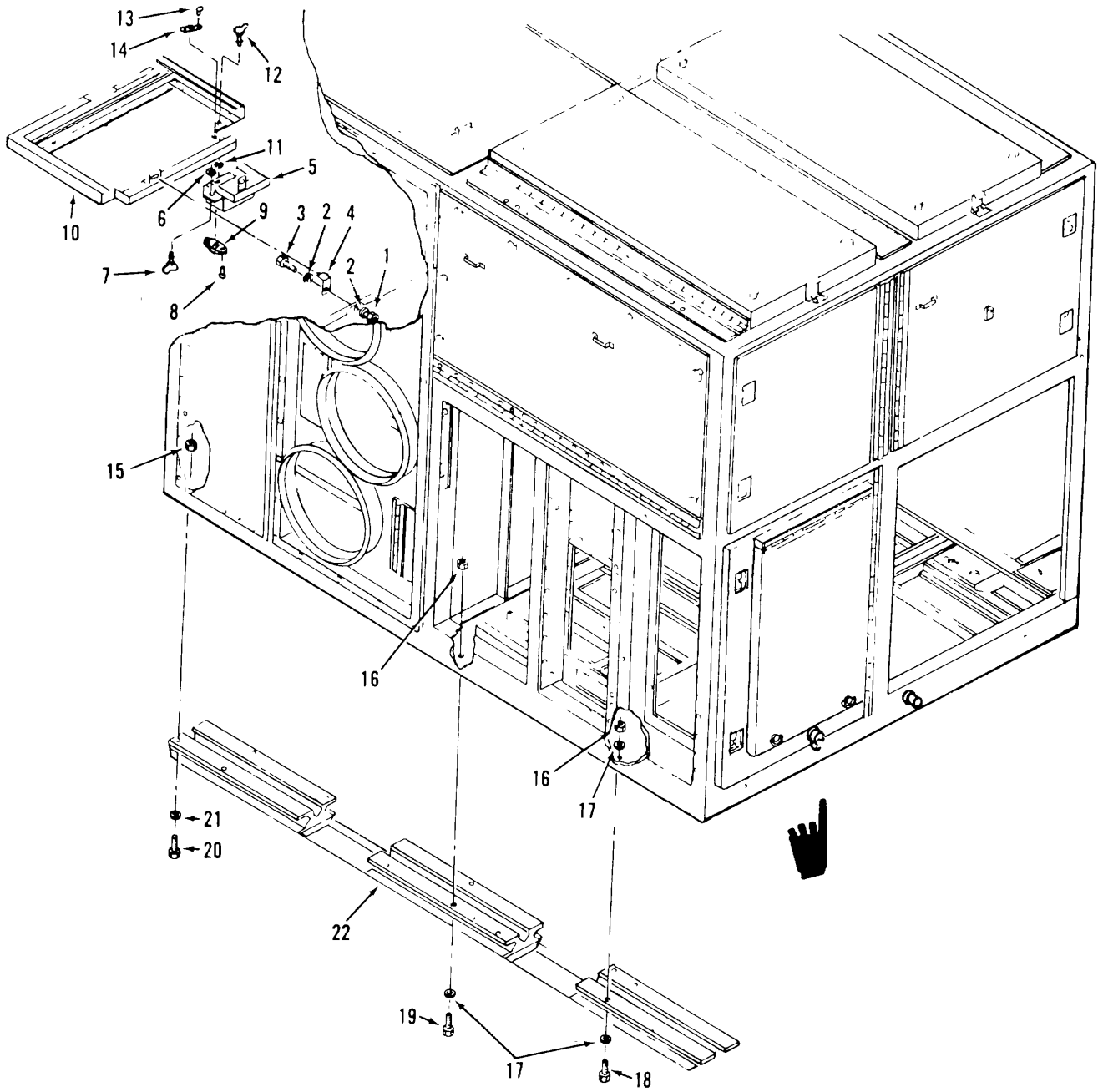

TS 6115-590-34P/208

Figure 208. Enclosure assembly, air outlet partition.

Change 1 468

(1) ILLUSTRATION		(2)	(3)	(4)	(5)	(6) DESCRIPTION	(7)	(8)
(a) FIG NO.	(b) ITEM NO.	SMR CODE	NATIONAL STOCK NUMBER	PART NUMBER	FSCM	USABLE ON CODE	U/M	QTY INC IN UNIT
208	1	PAFZZ	5310-00-877-5797	MS21044N3	96906	.NUT SELF-LOCKING	EA	2
208	2	PAFZZ	5310-00-167-0834	AN960-10L	88044	.WASHER FLAT	EA	2
208	3	PAFZZ	5306-00-274-2119	AN3-5A	88044	.BOLT MACHINE	EA	2
208	4	XBFZZ	5340-01-037-0837	13217E4124	97403	.CLIP	EA	1
208	5	XBFFD		13217E4125	97403	..PARTITION AIR OUT	EA	1
208	6	PAFZZ	5310-00-845-5472	13211E4773	97403	..RETAINER	EA	1
208	7	PAFZZ	5325-01-020-5320	13211E4162-4	97403	..STUD	EA	1
208	8	PAFZZ	5320-00-584-0672	MS20426AD3-6	96906	..RIVET	EA	2
208	9	PAFZZ	5325-00-788-5635	13211E4772	97403	..RECEPTACLE	EA	1
208	10	PAFZZ	4130-01-033-3894	13217E4106	97403	.PARTITION	EA	1
208	11	XBFZZ	5310-00-845-5472	1322211E4773	97403	..RETAINER	EA	1
208	12	XBFZZ	5325-01-020-5320	13211E4162-4	97403	..STUD	EA	1
208	13	XBFZZ	5320-00-584-0672	MS20426AD3-6	96906	..RIVET	EA	4
208	14	XBFZZ	5325-00-788-5635	13211E4772	97403	..RECEPTACLE	EA	2
208	15	PAFZZ	5310-00-088-0553	MS21044N5	96906	.NUT SELF-LOCKING	EA	5
208	16	PAFZZ	5310-00-877-5796	MS21044N5	96906	.NUT SELF-LOCKING	EA	5
208	17	PAFZZ	5310-00-167-0835	AN960-416L	88044	.WASHER FLAT	EA	10
208	18	PAFZZ	5306-00-151-1426	AN4-6A	88044	.BOLT MACHINE	EA	10
208	19	PAFZZ	5306-00-515-8064	AN4-7A	88044	.BOLT MACHINE	EA	5
208	20	PAFZZ	5306-00-150-9102	AN5-7A	88044	.BOLT MACHINE	EA	5
208	21	PAFZZ	5310-00-167-0836	AN960-5106L	88044	.WASHER FLAT	EA	5
208	22	XBFZZ	5340-00-436-1416	13217E4037	97403	.MOUNT RESILIENT	EA	2
					469			

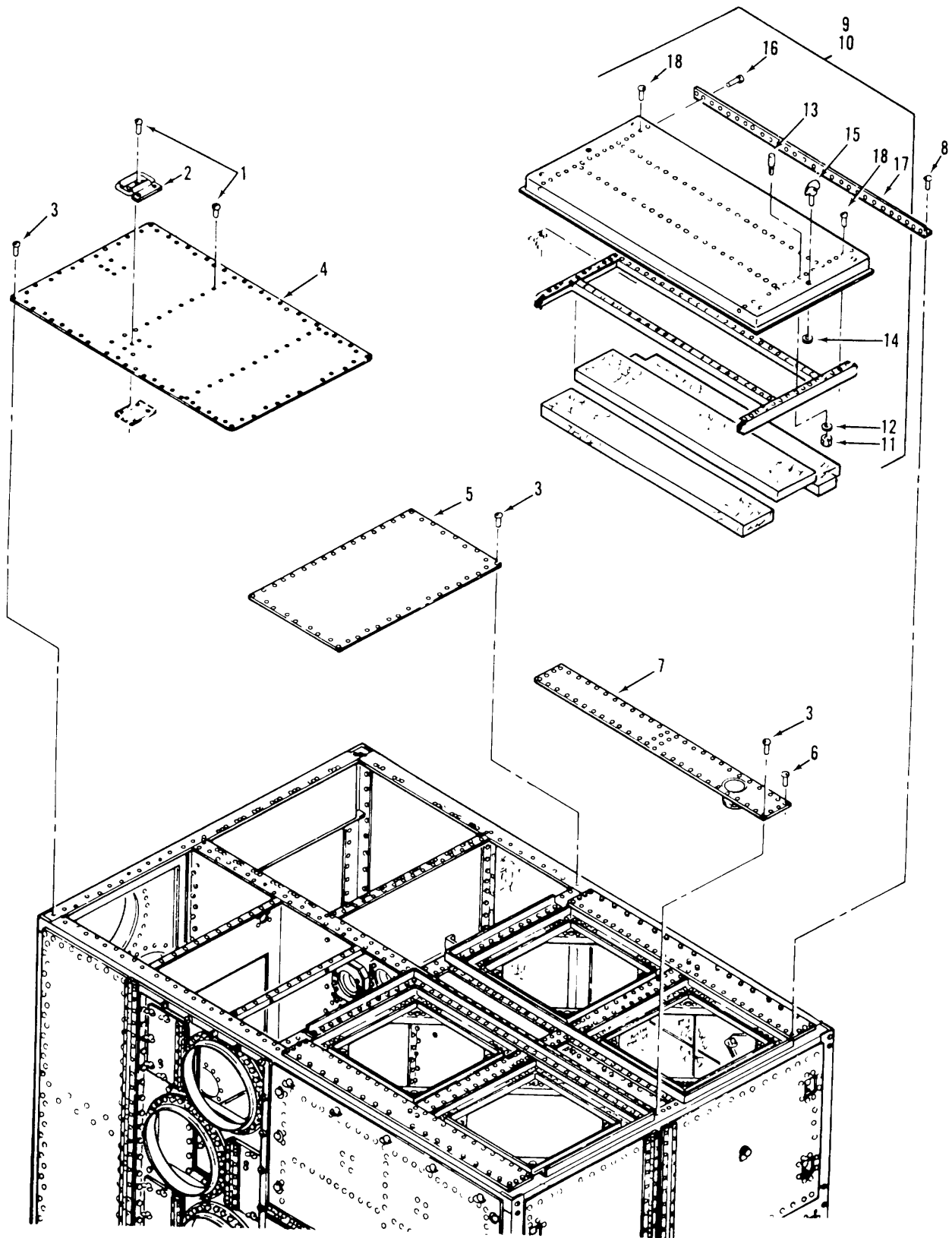

TS 6115-590-34P/209

Figure 209. Enclosure shell, top panel, plates and doors.

(1) ILLUSTRATION		(2)	(3)	(4)	(5)	(6) DESCRIPTION	(7)	(8)
(a) FIG NO.	(b) ITEM NO.	SMR CODE	NATIONAL STOCK NUMBER	PART NUMBER	FSCM	USABLE ON CODE	U/M	QTY INC IN UNIT
209		XBDFD		13217E3956	97403	.SHELL ENCLOSURE	EA	1
209	1	PAFZZ	5320-00-117-6828	MS20470AD4-6	96906	..RIVET	EA	26
209	2	PAFZZ		13217E3821	97403	..HANDLE BAIL	EA	2
209	3	XBDZZ	5320-00-117-6829	MS20470AD4-7	96906	..RIVET	EA	151
209	4	XBDZZ		13217E4242	97403	..PANEL TOP PLENUM.....	EA	1
209	5	PAFZZ		13217E4246	97403	..PANEL TOP COMPRES	EA	1
209	6	XBDZZ	5320-00-117-6952	MS20426AD4-7	96906	..RIVET	EA	26
209	7	XBFZZ		13217E4228	97403	..PANEL TOP	EA	1
209	8	XBFFD	5320-00-117-6831	AN470AD4-9	88044	..RIVET	EA	96
209	9	XBFFD		13217E4174	97403	..DOOR LEFT COND.....	EA	1
209	10	PAFZZ		13217E4175	97403	..DOOR RT COND OUTLET COMPONENTS THEEA SAME AS LEFT DOOR PART NUMBER 1333217E4174	EA	1
209	11	PAFZZ	5310-00-877-5796	MS21044N4	96906	...NUT	EA	2
209	12	PAFZZ	5310-00-167-0835	AN960-416L	88044	...WASHER.....	EA	2
209	13	PAFZZ	5307-01-038-3092	13217E4176	97403	...STUD BALL	EA	2
209	14	PAFZZ	5325-00-762-9099	13217E3863	97403	...RETAINER	EA	6
209	15	PAFZZ	5325-01-023-3472	13217E3846-7	97403	...STUD.....	EA	6
209	16	XBFZZ	5320-00-117-6828	MS20470AD4-6	96906	...RIVET	EA	4
209	17	PAFZZ	5340-00-844-2680	MS35825-2C	96906	...HINGE	EA	1
209	18	PAFZZ	5320-00-754-0822	MS20470AD4-5	96906	...RIVET	EA	33
					471			

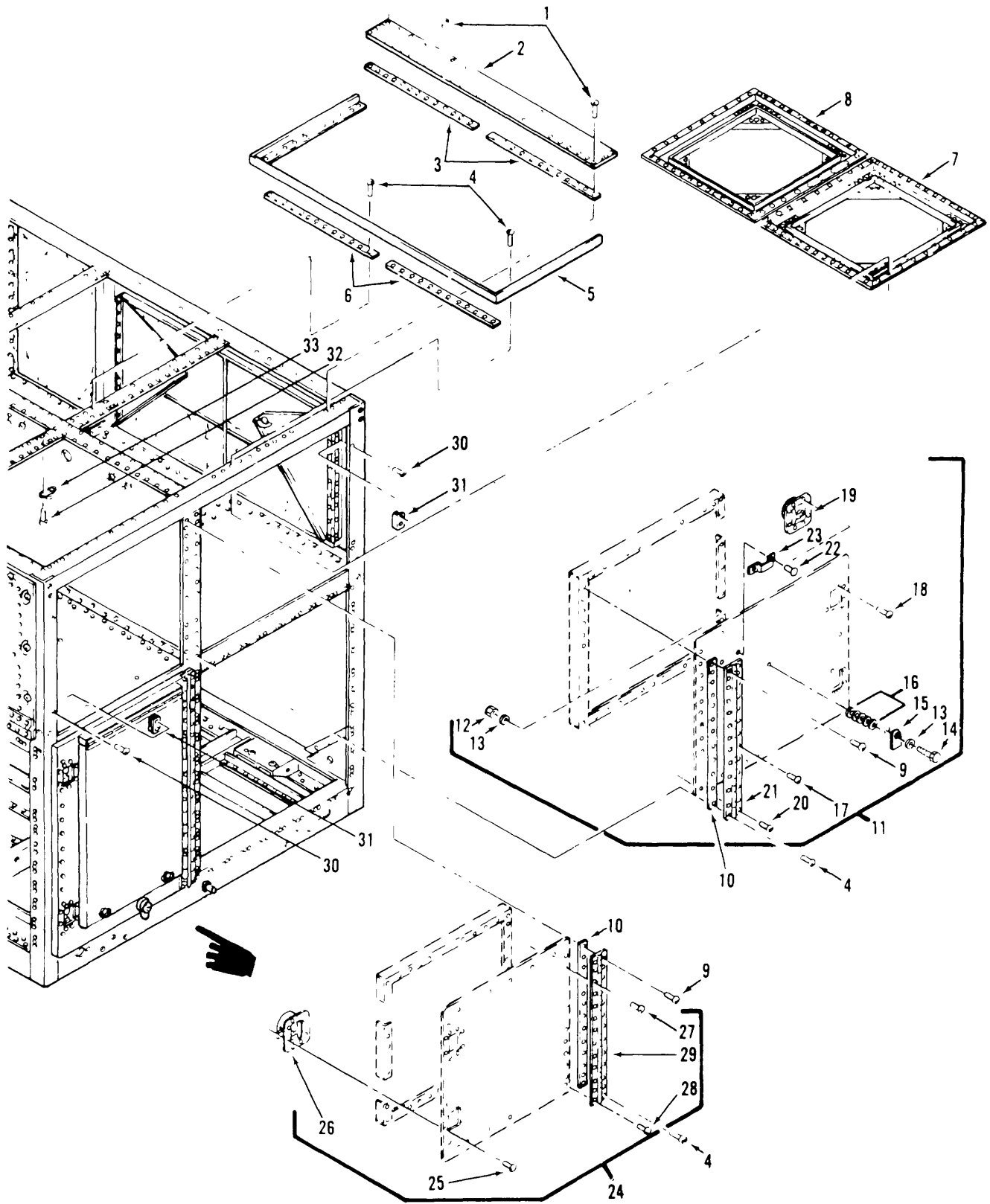

Figure 210. Enclosure shell, fan supports and condenser doors.

(1) ILLUSTRATION		(2)	(3)	(4)	(5)	(6)	(7)	(8)
(a) FIG NO.	(b) ITEM NO.	SMR CODE	NATIONAL STOCK NUMBER	PART NUMBER	FSCM	DESCRIPTION USABLE ON CODE	U/M	QTY INC IN UNIT
210	1	PAFZZ	5320-00-17-6829	MS2047OAD4-7	96906	..RIVET	EA	24
210	2	XBDZZ		13217E4229	97403	..PANEL JTOP RIGHT.....	EA	2
210	3	XBDZZ		13217E3972-5	97403	..SPACER PLATE	EA	4
210	4	PAFZZ		MS20470AD4-9	96906	..RIVET	EA	26
210	5	XBDZZ		13217E4227	97403	..FRAME PANEL	EA	2
210	6	XBDZZ		13217E3972-6	97403	..SPACER PLATE	EA	2
210	7	XBDZZ		13217E4231	97403	..SUPPORT FAN	EA	2
210	8	XBDZZ		13217E4226	97403	..SUPPORT FAN COND.....	EA	2
210	9	PAFZZ		MS20470AD4-16	96906	..RIVET	EA	2
210	10	XBDZZ		13217E3972-4	97403	..SPACER PLATE	EA	2
210	11	XBFFD		13217E4217	97403	..DOOR LEFT FRONT.....	EA	1
210	12	PAFZZ	5310-00-877-5797	MS21044N3	96906	...NUT SELF-LOCKINN	EA	1
210	13	PAFZZ		AN960-10	88044	...WASHER FLAT	EA	2
210	14	PAFZZ	5306-00-151-0785	AN3-7A	88044	...BOLT MACHINE.....	EA	1
210	15	PAFZZ		13217E4217-7	97403	...CATCH DOOR.....	EA	1
210	16	PAFZZ	5310-00-167-0820	AN960-516	88044	...WASHER FLAT	EA	5
210	17	PAFZZ	5320-00-117-6828	MS20470AD4-6	96906	...RIVET	EA	13
210	18	PAFZZ	5320-00-754-0822	MS20470AD4-5	96906	...RIVET	EA	16
210	19	PAFZZ	5340-00-025-2109	13217E3824	97403	...LOCK.....	EA	2
210	20	PAFZZ	5320-00-117-6950	MS20426AD4-5	96906	...RIVET	EA	2
210	21	XBFZZ		MS35825-3C	96906	...HINGE	EA	1
210	22	PAFZZ	5320-00-117-6853	MS20470AD6-8	96906	...RIVET	EA	2
210	23	PAFZZ	5340-00-764-2334	MS51939-1	96906	...LOOP STRAP.....	EA	1
210	24	XBFFD		13217E4218	97403	...DOOR RIGHT FR.....	EA	1
210	25	PAFZZ	5320-00-764-2334	MS51939-1	96906	...RIVET	EA	16
210	26	PAFZZ	5340-00-025-2109	13217E3824	97403	...LOCK.....	EA	2
210	27	PAFZZ	5320-00-117-6828	MS20470AD4-6	96906	...RIVET	EA	13
210	28	XBFZZ	5320-00-17-6950	MS20426AD4-5	96906	...RIVET	EA	1
210	29	XBFZZ		MS35825-3C	96906	...HINGE	EA	1
210	30	PAFZZ	5320-00-117-6951	MS20426AD4-6	96906	...RIVET	EA	57
210	31	XBFZZ		13217E4239	97403	..RETAINER LATCH.....	EA	8
210	32	PAFZZ	5320-00-117-6949	MS20426AD4-4	96906	..RIVET	EA	10
210	33	PAFZZ	5325-00-282-7471	132113E5164	97403	..RECEPTACLE.....	EA	85
					473			

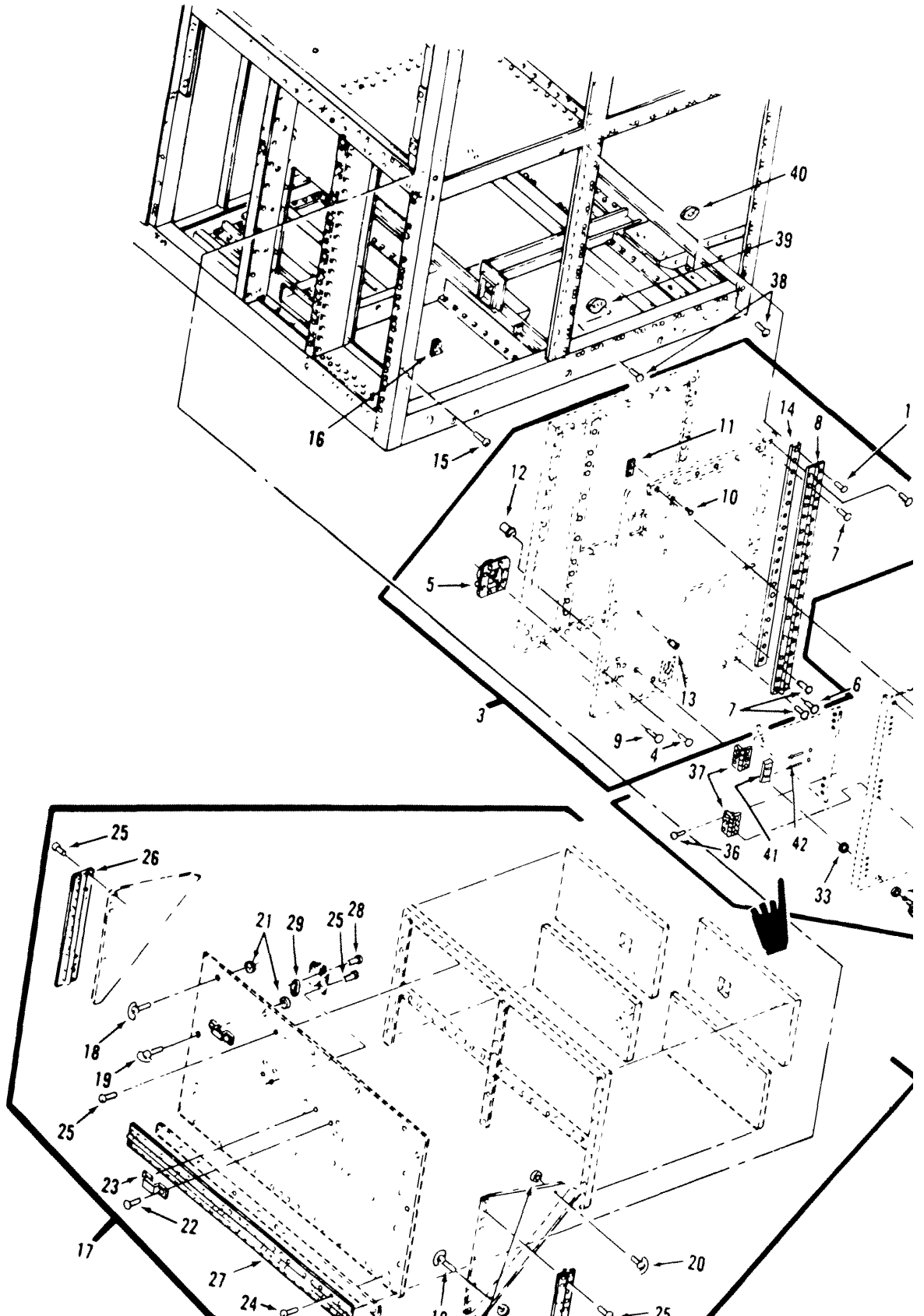

Figure 211. Enclosure shell, right condenser door and turbine air inlet door.
 Change 4 474

(1) ILLUSTRATION		(2)	(3)	(4)	(5)	(6) DESCRIPTION	(7)	(8)
(a) FIG NO.	(b) ITEM NO.	SMR CODE	NATIONAL STOCK NUMBER	PART NUMBER	FSCM	USABLE ON CODE	U/M	QTY INC IN UNIT
211	1	PAFZZ	5320-00-117-6832	MS20470AD4-10	96906	..RIVET	EA	3
211	2	PAFZZ	5320-00-117-6831	MS20470AD4-9	96906	..RIVET	EA	17
211	3	XBFZZ		13221E7426	97403	..DOOR TURB AIR INLET	EA	1
211	4	PAFZZ	5320-00-754-0822	MS20470AD4-5	96906	..RIVET	EA	16
211	5	XBFZZ	5340-00-025-2109	13217E3824	97403	..LOCK	EA	2
211	6	PAFZZ	5320-00-117-6950	MS20426AD4-5	96906	..RIVET	EA	6
211	7	PAFZZ	5320-00-117-6951	MS20426AD4-6	96906	..RIVET	EA	10
211	8	XBFZZ		MS36825-3C	96906	..HINGE	EA	1
211	9	PAFZZ	5320-00-117-6828	MS20470AD4-6	96906	..RIVET	EA	3
211	10	PAFZZ		MS20605AD3T2	96906	..RIVET	EA	12
211	11	XBFZZ	5310-00-772-3720	MS21075L3	96906	..NUT PLATE	EA	6
211	12	PAFZZ		13220E8067	97403	..RECEPTACLE	EA	2
211	13	PAFZZ		13221E7429-1	97403	..CLIP	EA	2
211	14	XBFZZ		13217E3972-3	97403	..SPACER PLATE	EA	1
211	15	PAFZZ	5320-00-117-6951	MS20426AD4-6	96906	..RIVET	EA	4
211	16	PAFZZ		13217E4239	97403	..RETAINER	EA	2
211	17	XBFZZ		13217E4233	97403	..DOOR RIGHT SIDE	EA	1
211	18	PAFZZ	5325-01-008-6934	13217E846-3	97403	..STUD	EA	5
211	19	PAFZZ	5325-00-834-8340	13217E846-9	97403	..STUD	EA	12
211	20	PAFZZ	5325-01-030-4320	13217E3846-1	97403	..STUD	EA	2
211	21	PAFZZ	5325-00-762-9099	13217E3863	97403	..RETAINER	EA	19
211	22	PAFZZ	5320-00-117-6853	MS20470AD6-8	96906	..RIVET	EA	4
211	23	PAFZZ	5340-00-764-2334	MS51939-1	96906	..LOOP	EA	2
211	24	PAFZZ	5320-00-117-6950	MS20426AD4-5	96906	..RIVET	EA	6
211	25	PAFZZ	5320-00-754-0822	MS20470AD4-5	96906	..RIVET	EA	25
211	26	XBFZZ	5340-00-056-7595	MS35823-2C	96906	..HINGE	EA	2
211	27	XBFZZ	5340-00-844-2680	MS35825-2C	96906	..HINGE	EA	1
211	28	PAFZZ	5320-00-117-6949	MS20426AD4-4	96906	..RIVET	EA	8
211	29	PAFZZ	5325-00-282-7471	13213E5164	97403	..RECEPTACLE	EA	2
211	30	XBFZZ		13221E7428	97403	..COVER TURBINE AIR	EA	1
211	31	PAFZZ		13220E8068-2	97403	..STUD	EA	2
211	32	PAFZZ	5310-00-877-6694	13220E8081	97403	..WASHER	EA	2
211	33	PAFZZ	5310-00-845-5472	13211E4773	97403	..RETAINER	EA	2
211	34	PAFZZ		MS20604A04T2	96906	..RIVET	EA	36
211	35	XBFZZ		MS35825-3C	96906	..HINGE	EA	1
2111	36	PAFZZ		MS20604AD4T4	96906	..RIVET	EA	12
211	37	XBFZZ		MS35825-1C	96906	..HINGE	EA	6
211	38	XBFZZ	5320-00-584-0672	MS2046AD3-6	96906	..RIVET	EA	1
211	39	PAFZZ	5310-00-623-5989	NAS1031A3	80205	..NUT SELF-LKG PLATE	EA	14
211	40	PAFZZ	5310-00-680-6275	NAS1032A3	80205	..NUR SELF-LKG PLATE	EA	1
211	41	PAFZZ	5340-01-085-4436	5902	44655	..MOUNTING, CLIP	EA	1
211	42	PAFZZ		SB3-2	10054	..RIVET, BLIND	EA	1

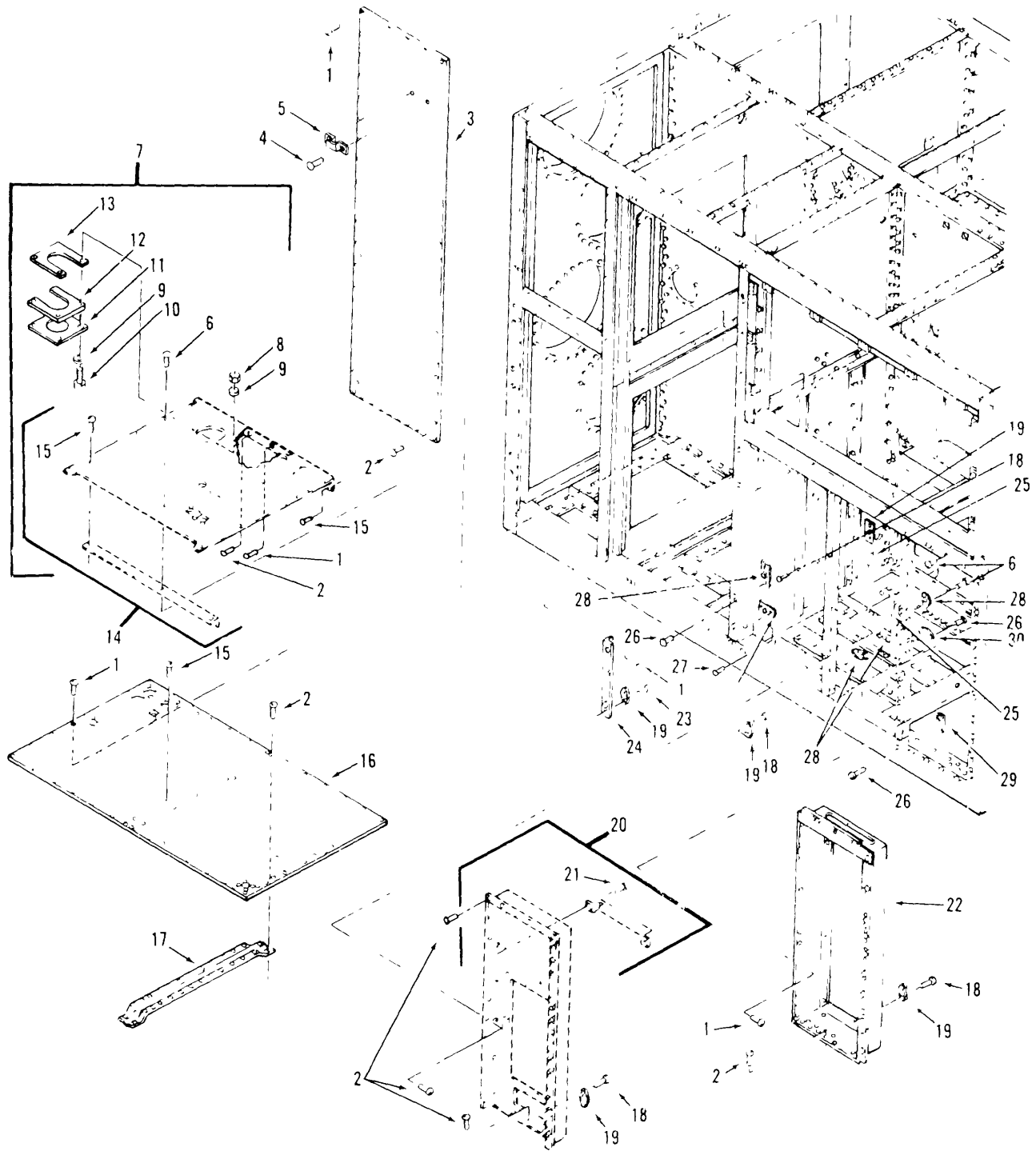

Figure 212. Enclosure shell, plenum partition and right condenser floor.

TS 6115-590-34P/212

(1) ILLUSTRATION		(2)	(3)	(4)	(5)	(6) DESCRIPTION	(7)	(8)
(a) FIG NO.	(b) ITEM NO.	SMR CODE	NATIONAL STOCK NUMBER	PART NUMBER	FSCM	USABLE ON CODE	U/M	QTY INC IN UNIT
212	1	PAFZZ	5320-00-117-6829	MS20470AD4-7	96906	..RIVET	EA	109
212	2	PAFZZ	5320-00-117-6830	MS20470ADF-8	96906	..RIVET	EA	19
212	3	XBFFD		13217E4223	97403	..PANEL OUTER EVAP	EA	1
212	4	PAFZZ	5320-00-117-6853	MS20470AD6-8	96906	..RIVET	EA	2
212	5	PAFZZ	5340-00-764-2334	MS51939-1	96906	..LOOP	EA	1
212	6	PAFZZ	5320-00-117-6828	MS20470AD4-6	96906	..RIVET	EA	20
212	7	XBFFD		13217E4251	97403	..PARTITION AY PLENUMQ	EA	1
212	8	PAFZZ	5310-00-877-5797	MS21044N3	96906	..NUT SELF-LOCKING	EA	4
212	9	PAFZZ	5310-00-167-0834	AN960-10L	88044	..WASHER FLAT	EA	8
212	10	PAFZZ	5306-00-151-0785	AN3-7A	88044	..BOLT MACHINE	EA	4
212	11	XBFZZ		13217E4286	97403	..INSULATION	EA	1
212	12	XBFZZ		13217E4287-2	97403	..RETAINER INSULATION	EA	1
212	13	PAFZZ	5340-01-036-2852	13217E4287-1	97403	..RETAINER INSUALTION	EA	1
212	14	XBFZZ		13217E4285	97403	..PARTITION PLENUM	EA	1
212	15	PAFZZ	5320—754-0822	MS20470AD4-5	96906	..RIVET	EA	26
212	16	XBDZZ		13217E4247	97403	..FLOOR RH COND COMP	EA	1
212	17	XBDZZ		13217E4030-1	97403	..STIFFENER FLOOR	EA	1
212	18	PAFZZ	5320-00-117-6952	MS20426AD4-7	96906	..RIVET	EA	10
212	19	XBFZZ	5310-00-623-5989	NAS1031A3	80205	..NUT PLATE	EA	1
212	20	XBDZZ		13217E4235	97403	..FRAME PWR PANEL	EA	1
212	21	PAFZZ	5320-00-117-6951	MS320426AD4-6	96906	..RIVET	EA	4
212	22	XBDZZ		13217E4225	97403	..HOUSING PANEL	EA	1
212	23	PAFZZ	5320-00-117-6949	MS204226AD4-4	96906	..RIVET	EA	6
212	24	XBFZZ		13217E4256	97403	..BRACKET ANGLE	EA	1
212	25	PAFZZ	5320-00-117-6939	MS20426AD3-5	96906	..RIVET	EA	10
212	26	PAFZZ	5320-00-584-0672	MS20426AD3-6	96906	..RIVET	EA	48
212	27	PAFZZ	5320-00-117-6942	MS20426AD3-8	96906	..RIVET	EA	2
212	28	PAFZZ	5310-00-623-5989	NAS1031A3	80205	..NUT PLATE	EA	28
212	29	PAFZZ	5310-00-680-6275	NAS1032A3	80205	..NUT PLATE	EA	1
212	30	PAFZZ	5310-00-777-5793	MS2105941L4	96906	..NUT SELF-LKG PLATE	EA	1
					477			

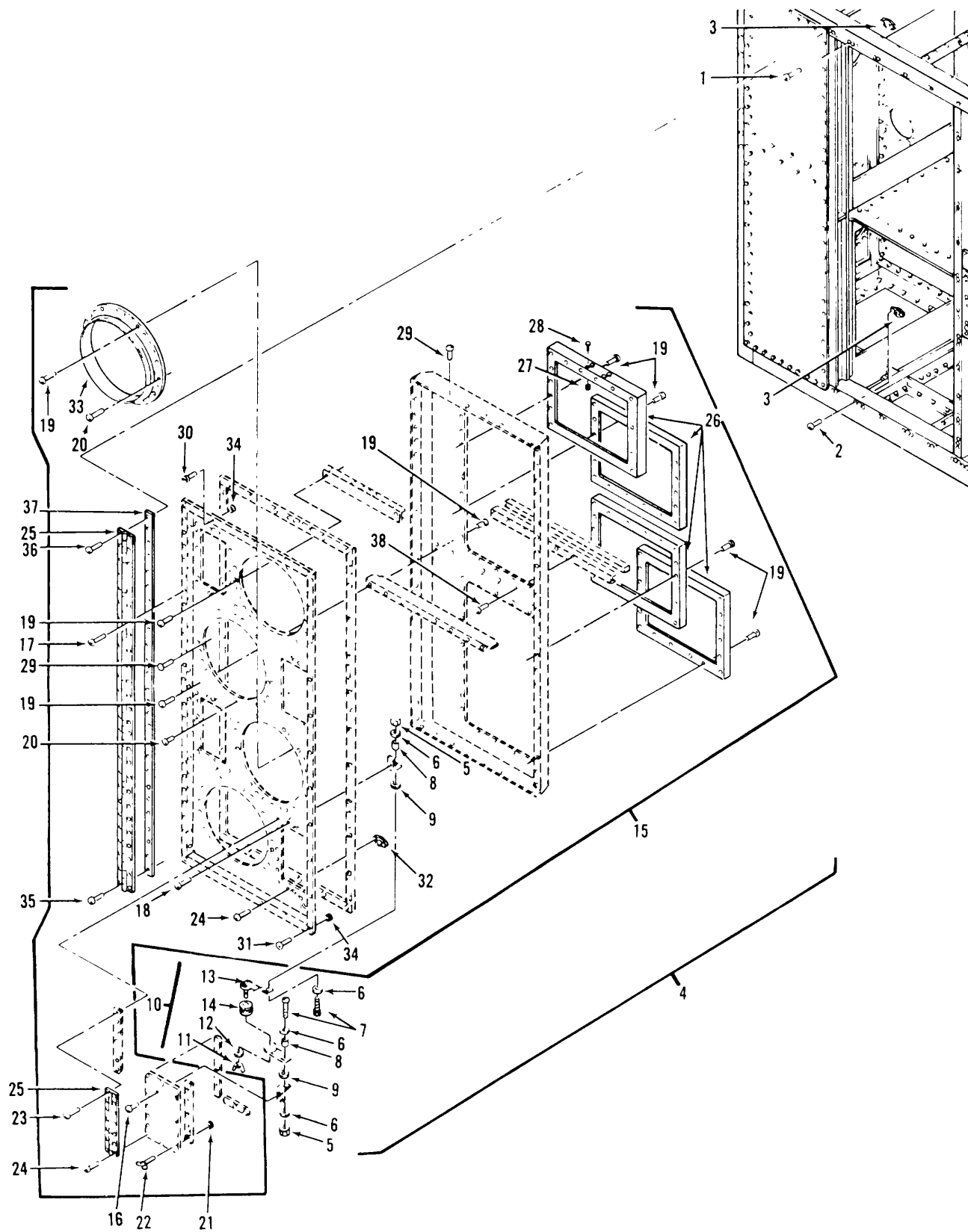
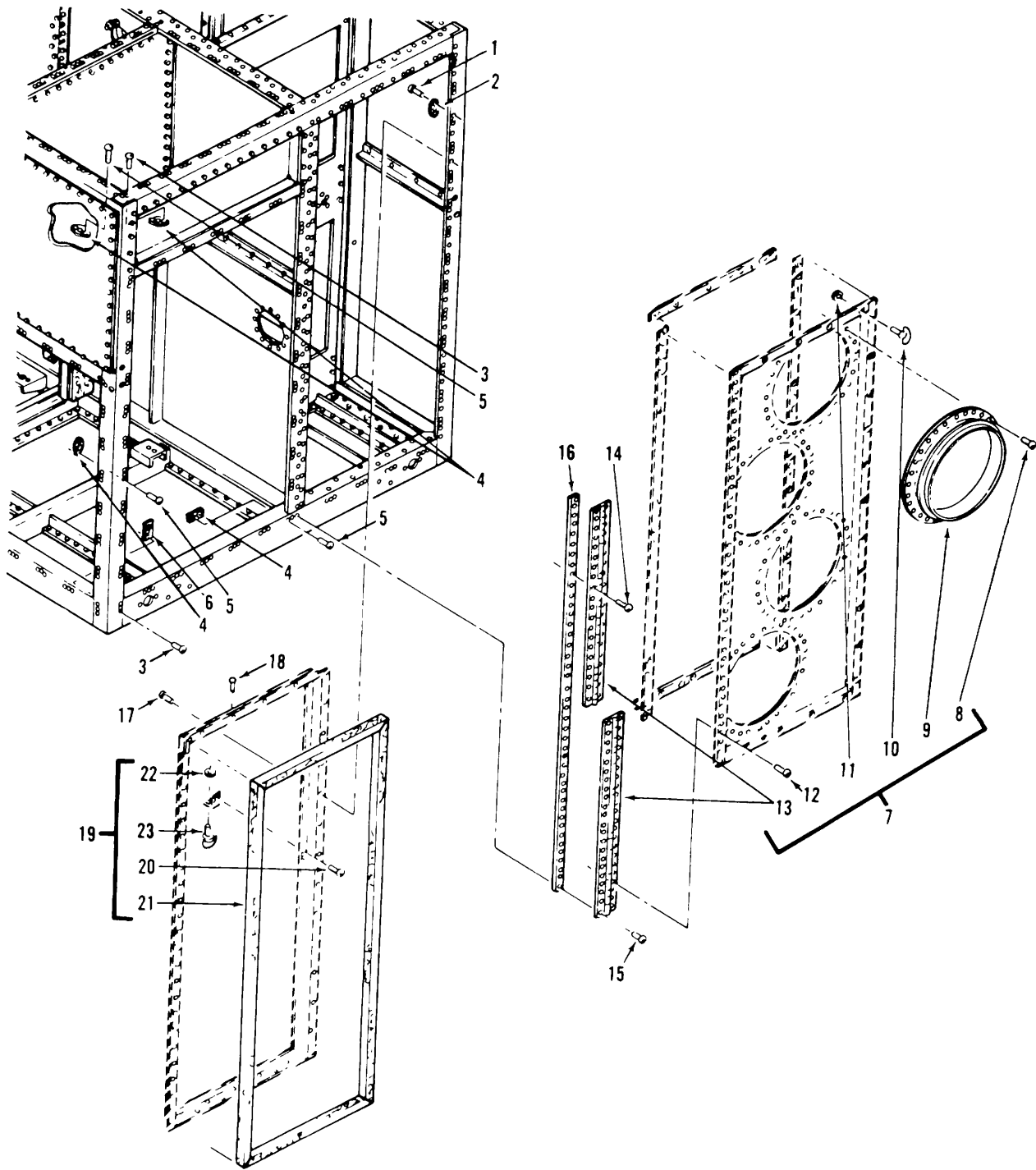

Figure 213. Enclosure shell, inlet and recirculating air doors.

(1) ILLUSTRATION		(2)	(3)	(4)	(5)	(6) DESCRIPTION	(7)	(8)
(a) FIG NO.	(b) ITEM NO.	SMR CODE	NATIONAL STOCK NUMBER	PART NUMBER	FSCM	USABLE ON CODE	U/M	QTY INC IN UNIT
213	1	PAFZZ	5320-00-117-6952	MS20426AD4-7	96906	..RIVET	EA	28
213	2	PAFZZ	5320-00-117-6953	MS20426AD4-8	96906	..RIVET	EA	10
213	3	PAFZZ	5325-00-282-7471	13213E5164	97403	..RECEPTACLE	EA	19
213	4	XBFZZ		13217E4024	97403	..DOOR AY	EA	1
213	5	PAFZZ	5310-00-877-5797	MS210044N3	96906	...NUT	EA	8
213	6	PAFZZ	5310-00-167-0812	AN960C10L	88044	...WAHSER	EA	16
213	7	PAFZZ	5305-00-989-7435	MS35207-264	96906	...SCREW	EA	8
213	8	XBFZZ		13217E4290	97403	...SPACER	EA	8
213	9	PAFZZ	5310-00-167-0814	AN960C516L	88044	...WASHER	EA	8
213	10	XBFZZ		13217E4026	97403	...ARM DOOR	EA	4
213	11	PAFZZ	5310-00-720-8549	MS35426-13	96906	...NUT WING	EA	1
213	12	PAFZZ	5310-00-167-0812	AN960C10L	88044	...WASHER FLAT	EA	1
213	13	XBFZZ		NAS1454-3-0014	80205	...ROD	EA	1
213	14	PAFZZ	5325-00-174-5314	MS35489-5	96906	...GROMMET	EA	1
213	15	XBFFD		13217E4025	97403	...DOOR RECIRC AIR	EA	1
213	16	PAFZZ	5320-00-117-6951	MS20426AD4-6	96906	...RIVET	EA	8
213	17	PAFZZ	5320-00-117-6939	MS20426AD3-5	96906	...RIVET	EA	8
213	18	PAFZZ	5320-00-117-6828	MS20470AD4-6	96906	...RIVET	EA	23
213	19	PAFZZ	5320-00-117-6950	MS20426AD4-5	96906	...RIVET	EA	100
213	20	PAFZZ	5320-00-754-0822	MS20470ADF-5	96906	...RIVET	EA	130
213	21	PAFZZ	5310-00-845-5472	13211E4773	97403	...RETAINER	EA	20
213	22	XBFZZ	5325-00-087-0879	13211E4162-7	97403	...STUD FASTENER	EA	20
213	23	PAFZZ	5320-00-117-6817	MS20470AD3-6	96906	...RIVET	EA	28
213	24	PAFZZ	5320-00-117-6938	MS20426AD3-4	96906	...RIVET	EA	68
213	25	XBFZZ	5340-00-056-7595	MS35823-2C	96906	...HINGE	EA	6
213	26	XBFZZ		13217E4035	97403	...FRAME	EA	4
213	27	PAFZZ	5310-00-941-6019	MS21083N08	96906	...NUT SELF-LOCKING	EA	4
213	28	PAFZZ	5305-00-957-6266	MS35190-252	96906	...SCREW MACHINE	EA	4
213	29	PAFZZ	5320-00-117-6816	MS20470AD3-5	96906	...RIVET	EA	49
213	30	PAFZZ	5325-00-171-7145	13213E5163-14	97403	...STUD FASTENER	EA	14
213	31	PAFZZ	5325-00-703-9354	13213E5163-17	97403	...STUD FASTENER	EA	5
213	32	PAFZZ	5325-00-788-5635	13211E4772	97403	...RECEPTACLE	EA	20
213	33	XBFZZ		13217E3963	97403	...FLANGE	EA	4
213	34	PAFZZ	5325-00-762-9099	13217E3863	97403	...RETAINER	EA	19
213	35	PAFZZ	5320-00-117-6831	MS20470AD4-9	96906	..RIVET	EA	25
213	36	PAFZZ	5320-00-117-6832	MS20470AD4-10	96906	..RIVET	EA	1
213	37	XBDZZ	5320-00-117-6832	13217E3972-2	97403	..SPACER PLATE	EA	1
					479			



TS 6115-590-34P/214

Figure 214. Enclosure shell, air inlet door and outlet panel frame.

(1) ILLUSTRATION		(2)	(3)	(4)	(5)	(6)	(7)	(8)
(a) FIG NO.	(b) ITEM NO.	SMR CODE	NATIONAL STOCK NUMBER	PART NUMBER	FSCM	DESCRIPTION USABLE ON CODE	U/M	QTY INC IN UNIT
214	1	PAFZZ	5320-00-117-6955	MS20426AD4-10	96906	..RIVET	EA	38
214	2	PAFZZ	5325-00-282-7471	13213E5164	97403	..RECEPTACLE	EA	19
214	3	PAFZZ	5320-00-584-0672	MS20426AD3-6	96906	..RIVET	EA	100
214	4	PAFZZ	5310-00-623-5989	NAS1031A3	80205	..NUT PLATE	EA	56
214	5	PAFZZ	5320-00-117-6942	MS20426AD3-8	96906	..RIVET	EA	12
214	6	PAFZZ	5310-00-680-6275	NAS1032A3	80205	..NUT PLATECQH	EA	1
214	7	XBDFD		13217E3957	97403	..DOOR AIR OUTLET	EA	1
214	8	XBFZZ	5320-00-754-0822	6MS20470AD4-5	96900	..RIVET	EA	120
214	9	XBFZZ		13217E3963	97403	...FLANGE	EA	4
214	10	PAFZZ	5325-00-899-3269	13217E3846-5	97403	...STUD TURNLOCK	EA	19
214	11	PAFZZ	5325-00-762-9099	13217E3863	97403	...RETAINER	EA	19
214	12	PAFZZ	5320-00-117-6950	MS20426AD4-5	96906	...RIVET	EA	42
214	13	PAFZZ	5340-00-056-7595	MS35823-2C	96906	...HINGE	EA	2
214	14	PAFZZ	5320-00-117-6831	MS20480AD4-9	96906	..RIVET	EA	41
214	15	PAFZZ	5320-00-117-6832	MS20470AD4-10	96906	..RIVET	EA	1
214	16	XBFZZ		13217E3972-1	97403	..SPACER PLATE	EA	1
214	17	PAFZZ	5320-00-117-6952	MS20426AD4-7	96906	..RIVET	EA	42
214	18	PAFZZ	5320-00-117-6830	MS20470AD4-8	96906	..RIVET	EA	38
214	19	XBFFD		13217E4029	97403	..FRAME OUTLET PANEL	EA	1
214	20	PAFZZ	5320-00-117-6950	MS20426AD4-5	96906	...RIVET	EA	4
214	21	PAFZZ		13217E4028-1	97403	...TAPE FOAM	FT	V
214	22	PAFZZ	5310-00-845-5472	13211E4773	97403	...RETAINER	EA	1
214	23	XBFZZ	5325-00-087-0879	13211E4162-7	97403	...STUD FASTENER	EA	1

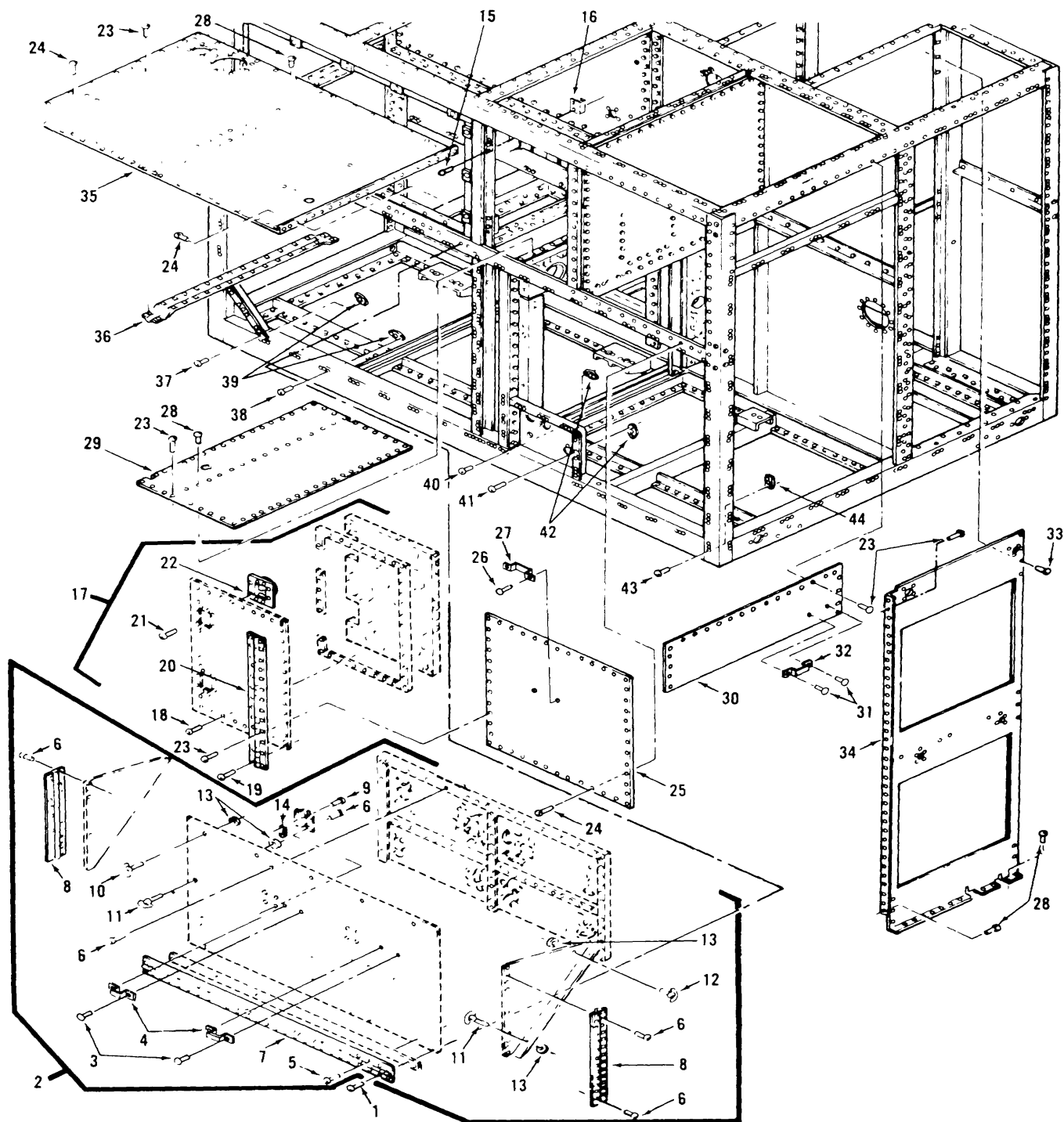

TS 5115-590-34P/215

Figure 215. Enclosure shell, compressor doors and evaporator panel.

(1) ILLUSTRATION		(2)	(3)	(4)	(5)	(6) DESCRIPTION	(7)	(8)
(a) FIG NO.	(b) ITEM NO.	SMR CODE	NATIONAL STOCK NUMBER	PART NUMBER	FSCM	USABLE ON CODE	U/M	QTY INC IN UNIT
215	1	PAFZZ	5320-00-117-6831	MS20470AD4-9	96906	..RIVET	EA	21
215	2	XBFFD		13217E234	97403	..DOOR LEFT SIDE COND	EA	1
215	3	PAFZZ	5320-00-117-6853	MS20470AD6-8	96906	..RIVET	EA	4
215	4	PAFZZ	5340-00-764-2334	MS51939-1	96906	..LOOP	EA	2
215	5	PAFZZ	5320-00-117-6950	MS20426AD4-5	96906	..RIVET	EA	6
215	6	PAFZZ	5320-00-754-0822	MS20470AD4-5	96906	..RIVET	EA	25
215	7	XBFFZ	5340-00-844-2680	MS35825-2C	96906	..HINGE	EA	1
215	8	XBFFZ	5340-00-056-7595	MS35823-2C	96906	..HINGE	EA	2
215	9	PAFZZ	5320-00-117-6949	MS204276AD4-4	96906	..RIVET	EA	8
215	10	PAFZZ	5325-01-008-6934	13217E3846-3	97403	..STUD	EA	5
215	11	PAFZZ	5325-00-834-8340	13217E3846-9	97403	..STUD	EA	12
215	12	PAFZZ	5325-01-030-4320	13217E3846-1	97403	..STUD	EA	2
215	13	PAFZZ	5325-00-762-9099	13217E3863	97403	..RETAINER	EA	19
215	14	PAFZZ	5325-00-282-7471	13213E5164	97403	..RECEPTACLE	EA	2
215	15	PAFZZ	5320-00-117-6951	MS20426AD4-6	96906	..RIVET	EA	4
215	16	PAFZZ		13217E4239	97403	..RETAINER	EA	2
215	17	XBFFD		13217E4221	97403	..DOOR COMPRESSOR	EA	1
215	18	PAFZZ	5320-00-117-6828	MS20470AD4-6	96906	..RIVET	EA	13
215	19	PAFZZ	5320-00-754-0822	MS20470AD4-5	96906	..RIVET	EA	16
215	20	XBFFZ	5340-00-844-2680	MS35825-2C	96906	..HINGE	EA	1
215	21	XBFFZ	5320-00-754-0822	MS20470AD4-5	96906	..RIVET	EA	1
215	22	PAFZZ	5340-00-025-2109	13217E3824	97403	..LOCK	EA	2
215		PAFZZ	5320-00-754-0822	MS20470AD4-5	96906	..RIVET	EA	39
215	23	PAFZZ	5320-00-117-6830	MS20470AD4-8	96906	..RIVET	EA	59
215	24	PAFZZ	5320-00-117-6829	MS20470AD4-7	96906	..RIVET	EA	35
215	25	XBFFD		13217E4224	97403	..PANEL EXHAUST COMP	EA	1
215	26	PAFZZ	5320-00-117-6853	MS20470AD6-8	96906	..REIVET	EA	2
215	27	PAFZZ	5340-00-764-2334	MS51939-1	96906	..LOOP	EA	1
215	28	PAFZZ	5320-00-754-0822	MS20470AD4-5	96906	..RIVET	EA	150
215	29	XBDZZ		13217E4222	97403	..PANEL FLOOR CMPRES	EA	1
215	30	XBDDL		13219E3983	97403	..PANEL	EA	1
215	31	PADZZ	5320-00-117-7287	MS20426AD6-7	96906	..RIVET	EA	2
215	32	PADZZ		13220E2796	97403	..STRAP EYE	EA	1
215	33	XBFFZ	5320-00-117-6828	MS20470AD4-6	96906	..RIVET	EA	1
215	34	XBDZZ		13217E4238	97403	..PANEL EVAP COMP	EA	1
215	35	XBDZZ		13217E4073	97403	..FLOOR CONDENSER	EA	1
215	36	XBDZZ		13217E4030-2	97403	..STIFFENER FLOOR	EA	1
215	37	PAFZZ	5320-00-117-6949	MS20426AD4-4	96906	..RIVET	EA	4
215	38	PAFZZ	5320-00-117-6953	MS20426AD4-8	96906	..RIVET	EA	16
215	39	PAFZZ	5325-00-282-7471	13213E5164	97403	..RECEPTACLE	EA	10

(1) ILLUSTRATION		(2)	(3)	(4)	(5)	(6)	(7)	(8)
(a) FIG NO.	(b) ITEM NO.	SMR CODE	NATIONAL STOCK NUMBER	PART NUMBER	FSCM	DESCRIPTION USABLE ON CODE	U/M	QTY INC IN UNIT
215	40	PAFZZ	5320-00-117-6942	MS20426AD3-8	96906	..RIVET	EA	16
215	41	PAFZZ	5320-00-117-6939	MS20426AD3-5	96906	..RIVET	EA	18
215	42	PAFZZ	5310-00-623-5989	NAS1031A3	80205	..NUT PLATE	EA	17
215	43	PAFZZ	5320-00-584-0672	MS20426AD3-6	96906	..RIVET	EA	2
215	44	PAFZZ	5310-00-680-6275	NAS1032A3	80205	..NUT PLATE	EA	1

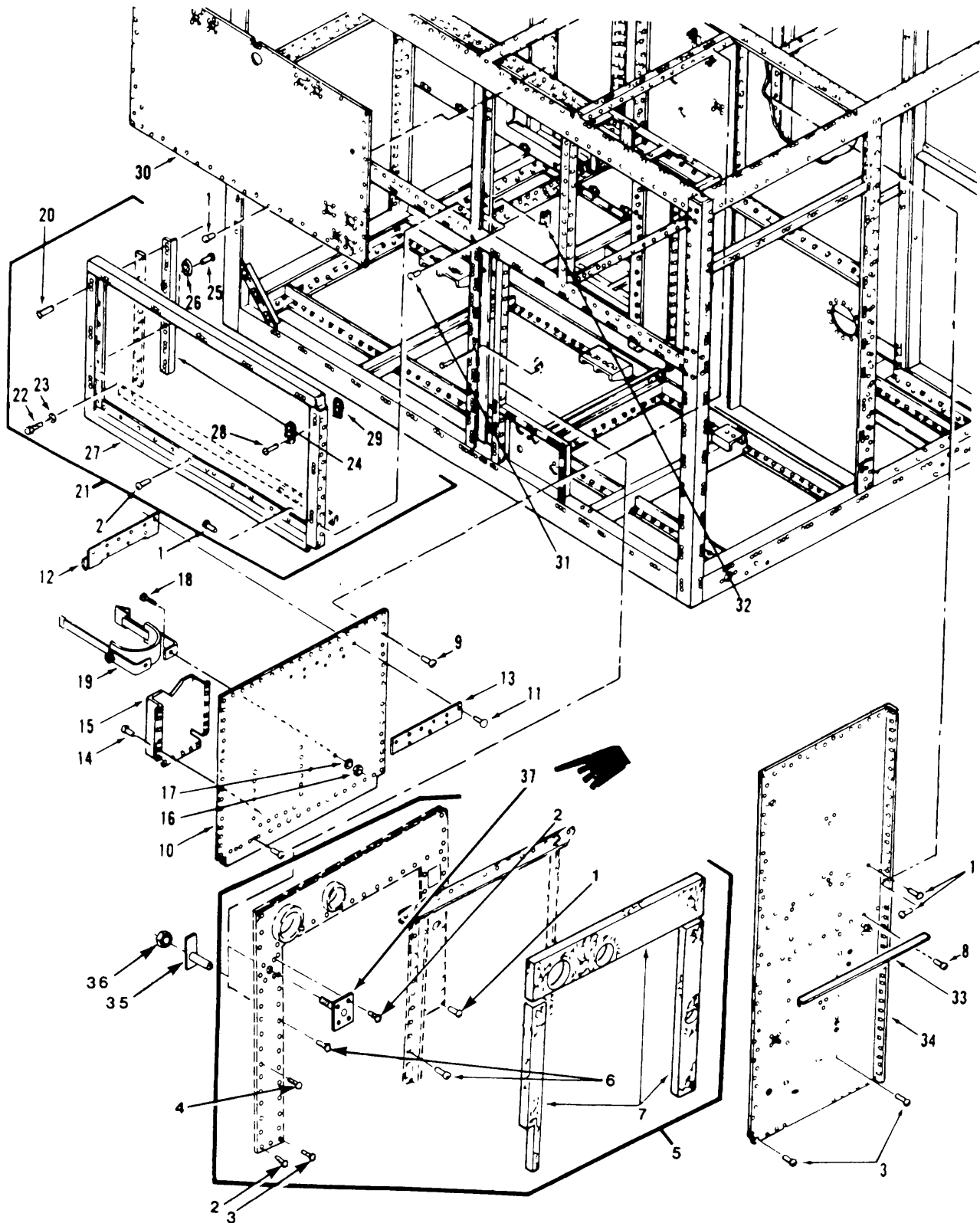
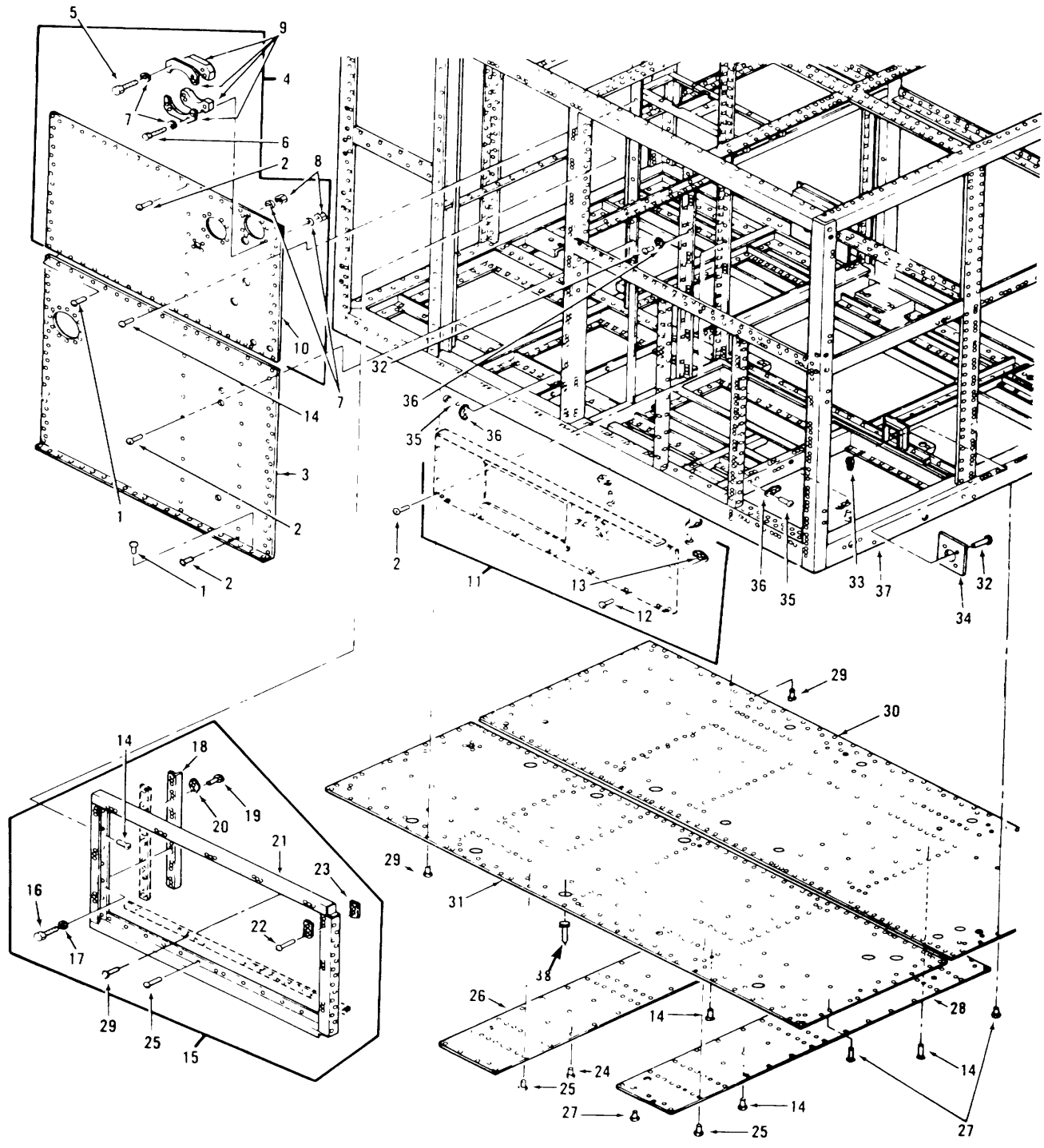

Figure 216. Enclosure shell, compressor panel and support.

(1) ILLUSTRATION		(2)	(3)	(4)	(5)	(6) DESCRIPTION	(7)	(8)
(a) FIG NO.	(b) ITEM NO.	SMR CODE	NATIONAL STOCK NUMBER	PART NUMBER	FSCM	USABLE ON CODE	U/M	QTY INC IN UNIT
216	1	PAFZZ	5320-00-117-6829	MS20470AD4-7	96906	..RIVET	EA	94
216	2	PAFZZ	5320-00-117-6831	MS20470AD4-9	96906	..RIVET	EA	5
216	3	PAFZZ	5320-00-117-6830	MS20470AD4-8	96906	..RIVET	EA	1
216	4	PAFZZ	5320-00-117-6818	MS20470AD3-7	96906	..RIVET	EA	8
216	5	XBDZZ		13217E4248	97403	..PANEL COMBUSTER	EA	1
216	6	PAFZZ	5320-00-754-0822	MS20470AD4-5	96906	..RIVET	EA	40
216	7	PAFZZ		HH1558CL8FM-1 BTYI	81349	..INSULATION	EA	3
216	8	PAFZZ	5320-00-754-0822	MS20470AD4-5	96906	..RIVET	EA	72
216	9	PAFZZ	5320-00-117-6950	MS20426AD4-5	96906	..RIVET	EA	3
216	10	XBFZZ		13217E4074	97403	..PANEL, REAR CMPRES.....	EA	1
216	11	PAFZZ	5320-00-117-7288	MS20426AD6-8	96906	..RIVET	EA	9
216	12	XBFZZ		13220E8037	97403	..BRACKET, UPR, FUEL.....	EA	1
216	13	XBFZZ		13220E8040	97403	..PLATE, STRESS	EA	1
216	14	PAFZZ	5320-00-005-6279	MS20470AD4-4-5	96906	..RIVET	EA	11
216	15	XBFZZ		13217E4249	97403	..RACK, STORAGE	EA	1
216	16	PAFZZ	5310-00-877-5796	MS21044N4	96906	..NUT, SELF-LKG	EA	2
216	17	PAFZZ	5310-00-809-4058	MS27183-10	96906	..WASHER, FLAT	EA	2
216	18	PAFZZ	5305-00-993-2461	MS35207-281	96906	..SCREW, MACHINE.....	EA	2
216	19	XBFFD		13220E8038	97403	..BRACKET, LWR, FUEL	EA	1
216	20	PAFZZ	5320-00-582-3502	MS20601AD4W4	96906	..RIVET	EA	72
216	21	XBDDL		13217E4237	97403	..SUPPORT, AY COND LH	EA	1
216	22	PADZZ	5306-00-274-2119	AN3-5A	88044	..BOLT, MACHINE.....	EA	16
216	23	PADZZ	5310-00-167-0834	AN960-10L	88044	..WASHER, FLAT	EA	16
216	24	XBDDL		13217E4351	97403	..ANGLE, COND SUPPORT.....	EA	2
216	25	PADZZ	5320-00-117-6938	MS20426AD3-4	96906	..RIVET	EA	16
216	26	PADZZ	5310-00-623-5989	NAS1031A3	80205	..NUT, SLFLKG, PL	EA	8
216	27	XBDDL		13217E4354	97403	..SUPPORT CONDENSER	EA	1
216	28	PADZZ	5320-00-117-6952	MS204426AD4-7	96906	..RIVET	EA	22
216	29	PADZZ	5325-00-282-7471	13213E5164	97403	..RECEPTACLE.....	EA	11
216	30	XBFZZ		13217E4243	97403	..PANEL, CONDENSER	EA	1
216	31	PAFZZ	5320-00-117-6951	MS20426AD4-6	96906	..RIVET	EA	2
216	32	PAFZZ	5340-01-108-0839	13217E4239	97403	..RETAINER	EA	1
216	33	XBOZZ		13217E4252	97403	..SUPPORT, SEPARATOR	EA	1
216	34	XBDZZ		13217E4245	97403	..PANEL, AIR INLET.....	EA	1
216	35	XBOZZ		13222E1003	97403	..RETAINER, FIREWALL BRACKET.....	EA	2
216	36	PAOZZ	5310-00-982-4908	MS21045-6	96906	..NUT, SELF-LOCKING	EA	2
216	37	PAOZZ		13217E4248-37	97403	..STUD, ASSY, FIRE WALL RETAINER BRACKET	EA	2



TS 6115-590-34P/217

Figure 217. Enclosure shell, condenser support, air inlet plenum panel and bottom panels

Change 1 488

(1) ILLUSTRATION		(2)	(3)	(4)	(5)	(6)	(7)	(8)
(a) FIG NO.	(b) ITEM NO.	SMR CODE	NATIONAL STOCK NUMBER	PART NUMBER	FSCM	DESCRIPTION USABLE ON CODE	U/M	QTY INC IN UNIT
217	1	PAFZZ	5320-00-117-6830	MS20470AD4-8	96906	..RIVET	EA	40
217	2	PAFZZ	5320-00-117-6828	MS20470AD4-6	96906	..RIVET	EA	40
217	3	XBFZZ		13217E4126	97403	..PANEL, LWR PLEN, AIR	EA	1
217	4	XBFFD		13217E4119	97403	..PANEL, AY PLEN, AIR	EA	1
217	5	XBFZZ	5306-00-685-3027	AN3-11A	88044	..BOLT, MACHINE	EA	14
217	6	PAFZZ	5306-00-151-0782	AN3-12A	88044	..BOLT, MACHINE	EA	2
217	7	PAFZZ	5310-00-167-0834	AN960-10L	88044	..WASHER, FLAT	EA	32
217	8	PAFZZ	5320-00-877-5797	MS21044N3	96906	..NUT, SELF-LOCKING	EA	16
217	9	XBFZZ		13217E4117	97403	..COVER, HOLE	EA	4
217	10	XBFZZ		13217E4118	97403	..PANEL, UPPER	EA	1
217	11	XBDDL		13217E4113	97403	..BULKHEAD, ENG COMP	EA	1
217	12	PADZZ	5320-00-117-6938	MS20426AD3-4	96906	..RIVET	EA	14
217	13	PADZZ	5310-00-623-5989	NAS1031A3	80205	..NUT, SLFLKG, PL	EA	7
217	14	PAFZZ	5320-00-117-6829	MS20470AD4-7	96906	..RIVET	EA	81
217	15	XBDDL		13217E4236	97403	..SUPPORT, AY COND, RH	EA	1
217	16	PADZZ	5306-00-274-2119	AN3-5A	88044	..BOLT, MACHINE	EA	16
217	17	PADZZ	5310-00-167-0834	AN960-10L	88-044	..WASHER, FLAT	EA	16
217	18	XBDDL		13217E4351	97405	..ANGLE, COND SUPPORT	EA	2
217	19	PADZZ	5320-00-117-6938	MS20426AD3-4	96906	..RIVET	EA	16
217	20	PADZZ	5310-00-623-5989	NAS1031A3	80205	..NUT, SLFLKG, PL	EA	8
217	21	XBDDL		13217E4353	97403	..SUPPORT, CONDENSER	EA	1
217	22	PADZZ	5320-00-117-6952	MS20426AD4-7	96906	..RIVET	EA	22
217	23	PADZZ	5325-00-282-7471	13213E5164	97403	..RECEPTACLE	EA	11
217	24	PAFZZ	5320-00-117-6951	MS20426AD4-6	96906	..RIVET	EA	62
217	25	PAFZZ	5320-00-117-6955	MS20426AD4-10	96906	..RIVET	EA	56
217	26	XBDZZ		13217E4255	97403	..PLATE, REINFORCE	EA	1
217	27	PADZZ	5320-00-619-4093	MS20426AD4-9	96906	..RIVET	EA	68
217	28	XBDZZ		13217E4244	97403	..PLATE, REINFORCEMENT	EA	1
217	29	PAFZZ	5320-00-117-6831	MS20470AD4-9	96906	..RIVET	EA	212
217	30	XBDFD		13217E4240	97403	..PANEL, BOTTOM, LH	EA	1
217	31	XBDZZ		13220E8847	97403	..PANEL, BOTTOM, RH	EA	1
217	32	PAFZZ	5320-00-117-6941	MS20426AD43-7	96906	..RIVET	EA	42
217	33	PAFZZ	5310-00-680-6275	NAS1032A3	80205	..NUT, PLATE	EA	4
217	34	XBDZZ		13217E4254	97403	..PLATE, RECEPTACLE	EA	1
217	35	PAFZZ	5320-00-584-0672	MS20426AD3-6	96906	..RIVET	EA	120
217	36	PAFZZ	5310-00-623-5989	NAS1031A3	80205	..NUT, PLATE	EA	80
217	37	XBDZZ		Q13217E4031	97403	..FRAME, ENCLOSURE	EA	1
217	38	XBFZZ		13222E2815	97403	..VALVE, DRAIN	EA	17

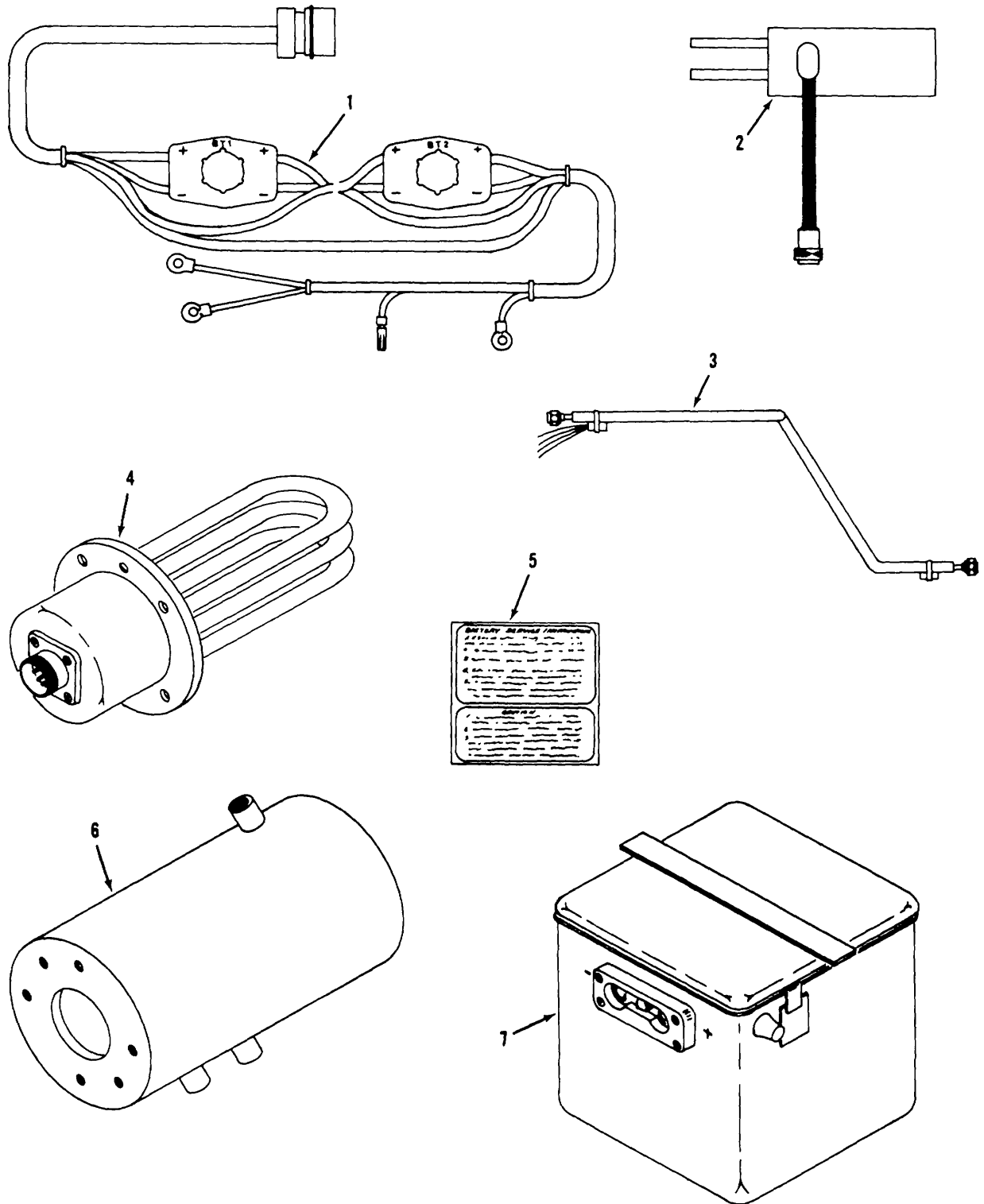
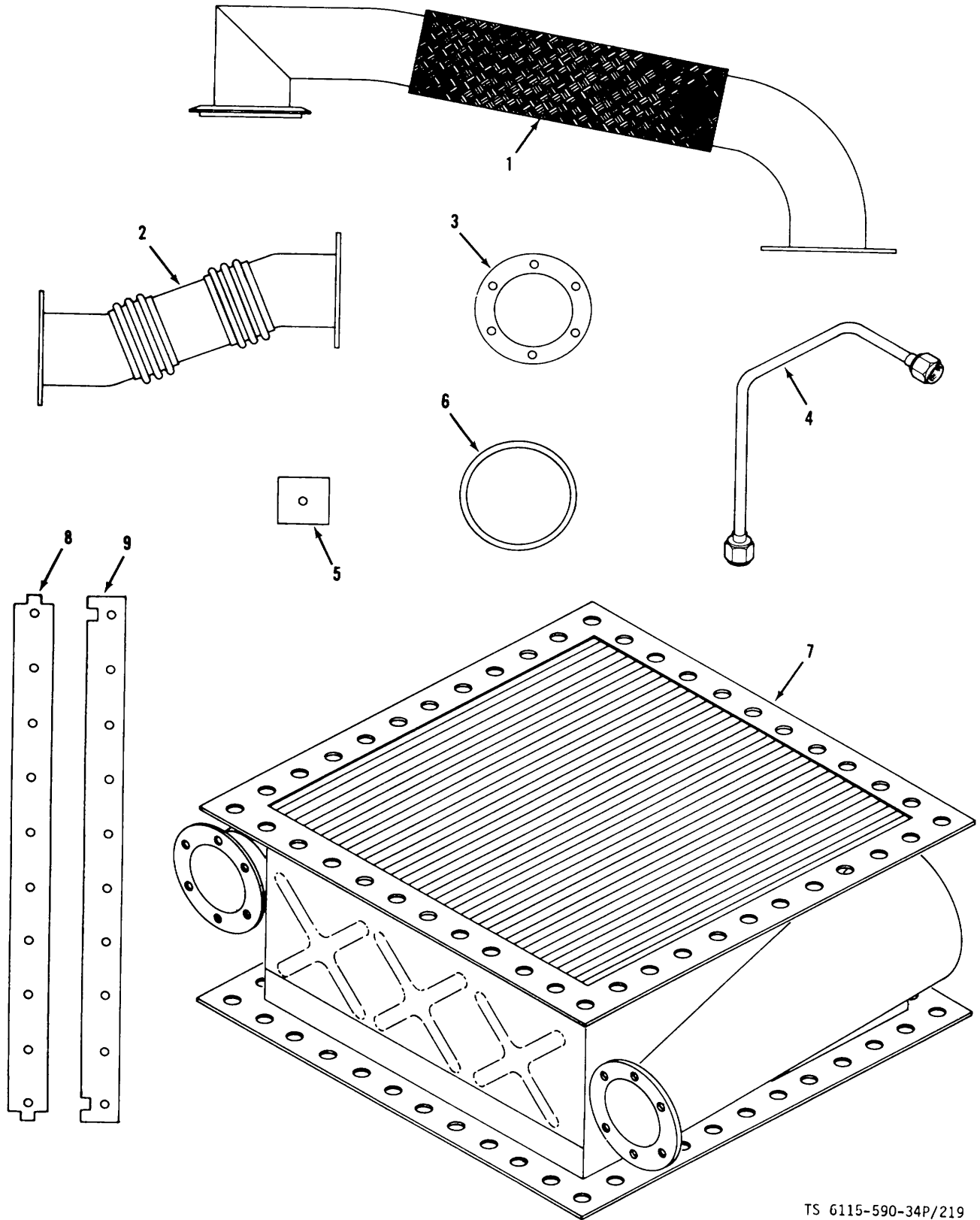

Figure 218. Winterization kit, electrical components

(1) ILLUSTRATION		(2)	(3)	(4)	(5)	(6) DESCRIPTION	(7)	(8)
(a) FIG NO.	(b) ITEM NO.	SMR CODE	NATIONAL STOCK NUMBER	PART NUMBER	FSCM	USABLE ON CODE	U/M	QTY INC IN UNIT
						GROUP 21 WINTERIZATION KIT		
218	1	PAFZZ	6115-01-041-8662	1321734021	97403	.WIRING HARNESS, BRAN	EA	1
218	2	PAFZZ	4520-00-355-7515	13220E2739	97403	.HEATER, ASSEMBLYFUEL.....	EA	1
218	3	PAFZZ	2990-00-513-9888	13217E4019	97403	.TUBE, THERMAL, SWITCH.....	EA	1
218	4	PAFZZ	4540-01-034-3002	13217E4018	97403	.HEATER, ASSEMBLYFUEL.....	EA	1
218	5	XBFZZ		13218E8825	97403	.DECAL, INSTRUCTION	EA	2
218	6	XBFZZ	2910-00-321-8513	13217E4020	97403	.TANK, FUEL.....	EA	1
218	7	PAFZZ	6140-00-322-5021	13219E0999	97403	.BATTERY	EA	2



TS 6115-590-34P/219

Figure 219. Winterization kit, heat exchanger components

(1) ILLUSTRATION		(2)	(3)	(4)	(5)	(6) DESCRIPTION	(7)	(8)
(a) FIG NO.	(b) ITEM NO.	SMR CODE	NATIONAL STOCK NUMBER	PART NUMBER	FSCM	USABLE ON CODE	U/M	QTY INC IN UNIT
219	1	XBFZZ		13217E4013	97403	.DUCT, BLEED, AIR	EA	1
219	2	XBFZZ		13217E4022	97403	.DUCT, HEAT, MANIFOLD.....	EA	1
219	3	PAFZZ	4130-00-863-8550	13217E4005	97403	.GASKET, HEATQ.....	EA	3
219	4	PAFZZ	4710-00-854-4730	13217E4006-1	97403	TUBE, ASSEMBLY, METAL.....	EA	1
219	5	PAFZZ	5310-01-034-4002	13217E4008	97403	.WASHER.....	EA	42
219	6	XBFZZ		13217E3781	97403	.GASKET	EA	1
219	7	XBFZZ	4130-00-933-0569	13217E4017	97403	.EXCHANGER, AIR TO.....	EA	1
219	8	PAFZZ	5330-01-036-5794	13217E4412	97403	.GASKET, EXHAUST, BOX.....	EA	4
219	9	PAFZZ	5330-01-037-5066	13217E4411	97403	.TASKET, EXHAUST, BOX.....	EA	4
219	10	PAFZZ	5306-00-680-6428	NAS1003-5A	80205	BOLT	EA	42
219	11	PAFZZ	5310-00-001-4750	NAS1587-3L	80205	WASHER.....	EA	42
219	12	PAFZZ	5310-01-038-3800	13217E4009	97403	.WASHER.....	EA	42
219	13	PAFZZ	5310-00-208-4026	MS20500-1032	96906	NUT	EA	42

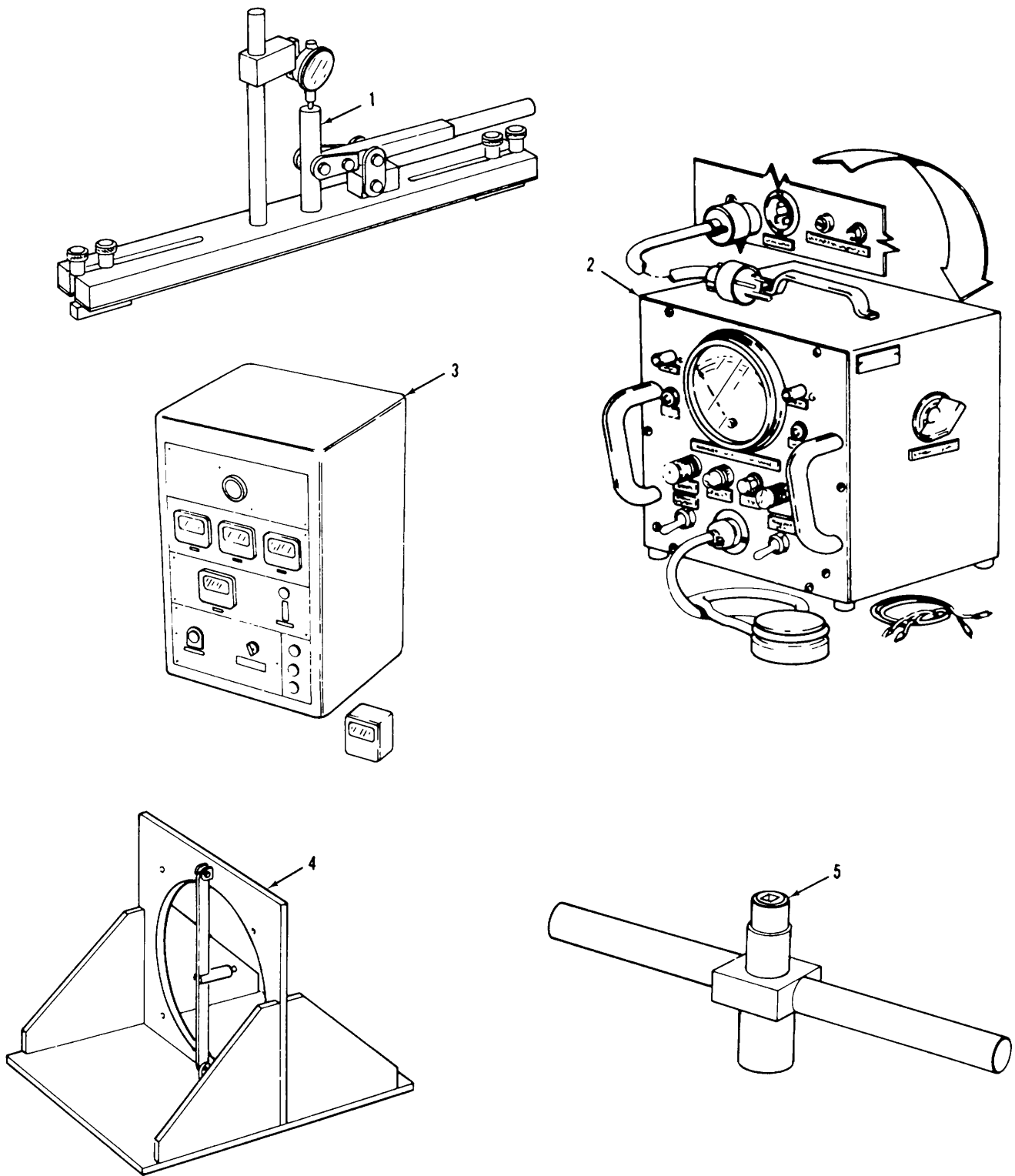

TS 6115-590-34P/220

Figure 220. Special tools, test sets and fixtures.

(1) ILLUSTRATION		(2)	(3)	(4)	(5)	(6) DESCRIPTION	(7)	(8)
(a) FIG NO.	(b) ITEM NO.	SMR CODE	NATIONAL STOCK NUMBER	PART NUMBER	FSCM	USABLE ON CODE	U/M	QTY INC IN UNIT
						GROUP 22 SPECIAL TOOLS LIST		
220		XDOZZ	4920-00-847-8240	284021-1-1	99193	TEST, SET, ASSEMBLY	EA	1
220	1	XDHZZ	4940-01-034-9152	905128-1-1	70210	FIXTURE, END PLAY.....	EA	1
220	2	XDDZZ	6625-00-618-5843	259814-1	99193	TEST, SET INSULATION	EA	1
220	3	XDDFF	4940-01-035-2482	278039	99193	TEST SET ELECTRICAL	EA	1
220	4	XDDZZ	4940-01-033-8384	905124-1-1	70210	TEST FIXTURE: MOTOR MOTOR DRIVEN FAN	EA	1
220	5	XDFZZ		905136-1	70210	HOLDING	EA	1

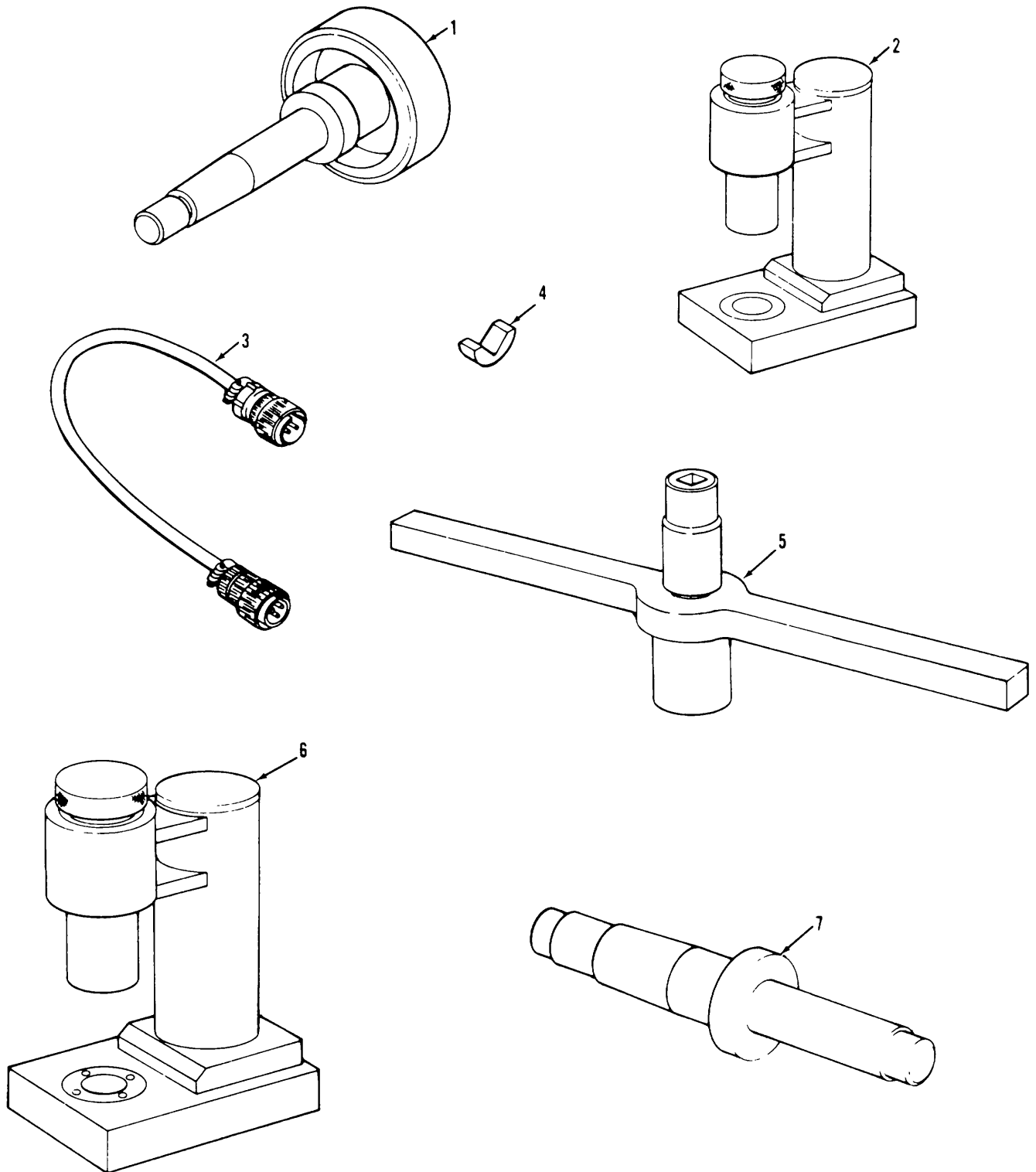

TS 5115-590-34P 221

Figure 221. Special tools, arbor set, bearing press, and special purpose cable.

(1) ILLUSTRATION		(2)	(3)	(4)	(5)	(6) DESCRIPTION	(7)	(8)
(a) FIG NO.	(b) ITEM NO.	SMR CODE	NATIONAL STOCK NUMBER	PART NUMBER	FSCM	USABLE ON CODE	U/M	QTY INC IN UNIT
221	1	XDDZZ		905134-1-1	70210	ARBOR SET	EA	1
221	2	XDHZZ	4940-01-034-9153	905127-1	70210	FIXTURE, BEARING	EA	1
221	3	XDDZZ		901077	70210	CABLE, ASSEMBLY SPECIAL, PURPOSE, ELECTRICAL	EA	1
221	4	XDDZZ	5120-00-083-7346	278303-2	99193	INSERT SET	EA	1
221	5	XDFZZ	5120-00-178-0057	272663	99193	WRENCH, TORQUE	EA	1
221	6	XDDZZ	4940-00-914-9764	272166	99193	FIXTURE	EA	1
221	7	XDDZZ		268145-1	99193	ARBOR, BALANCINGFAN	EA	1

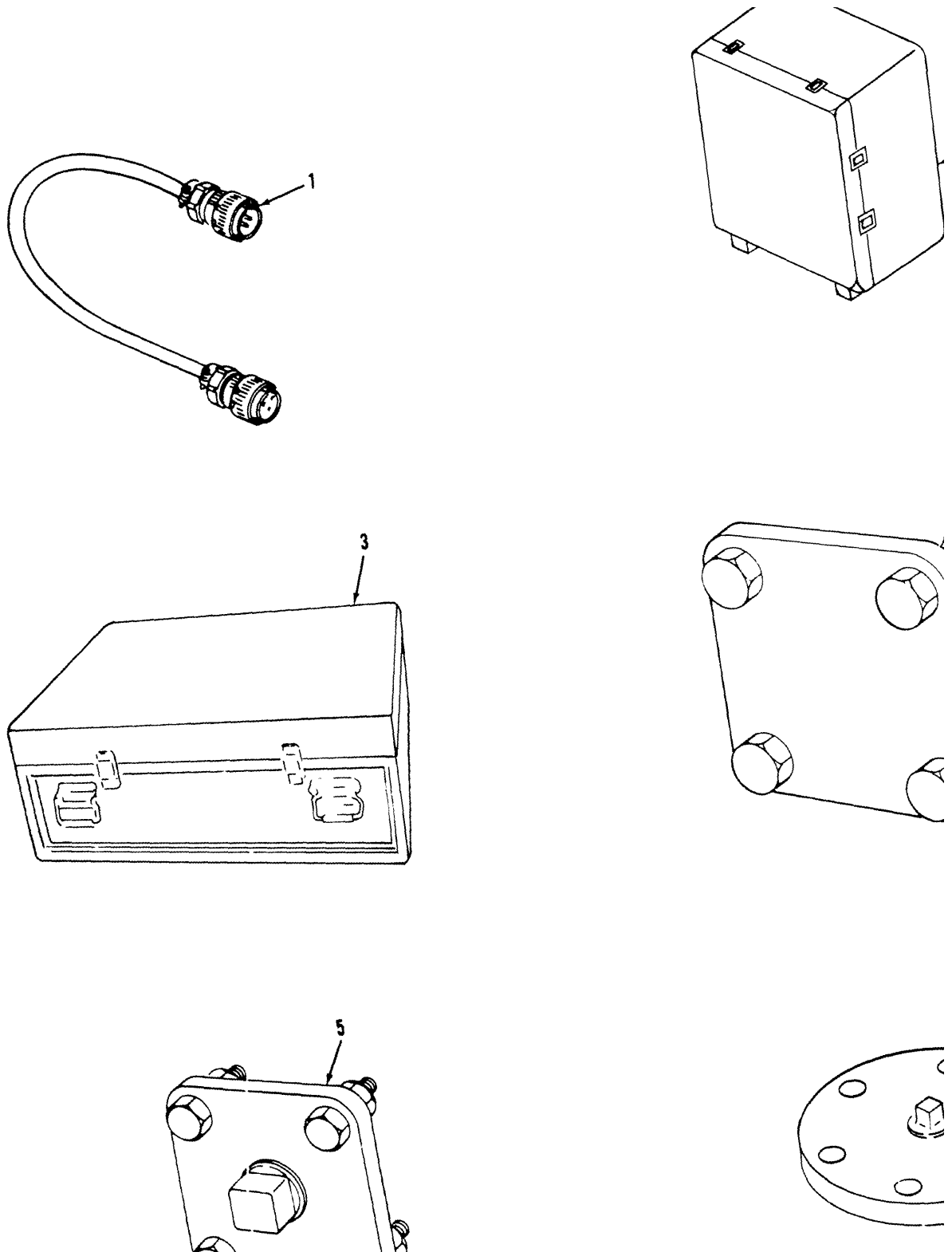
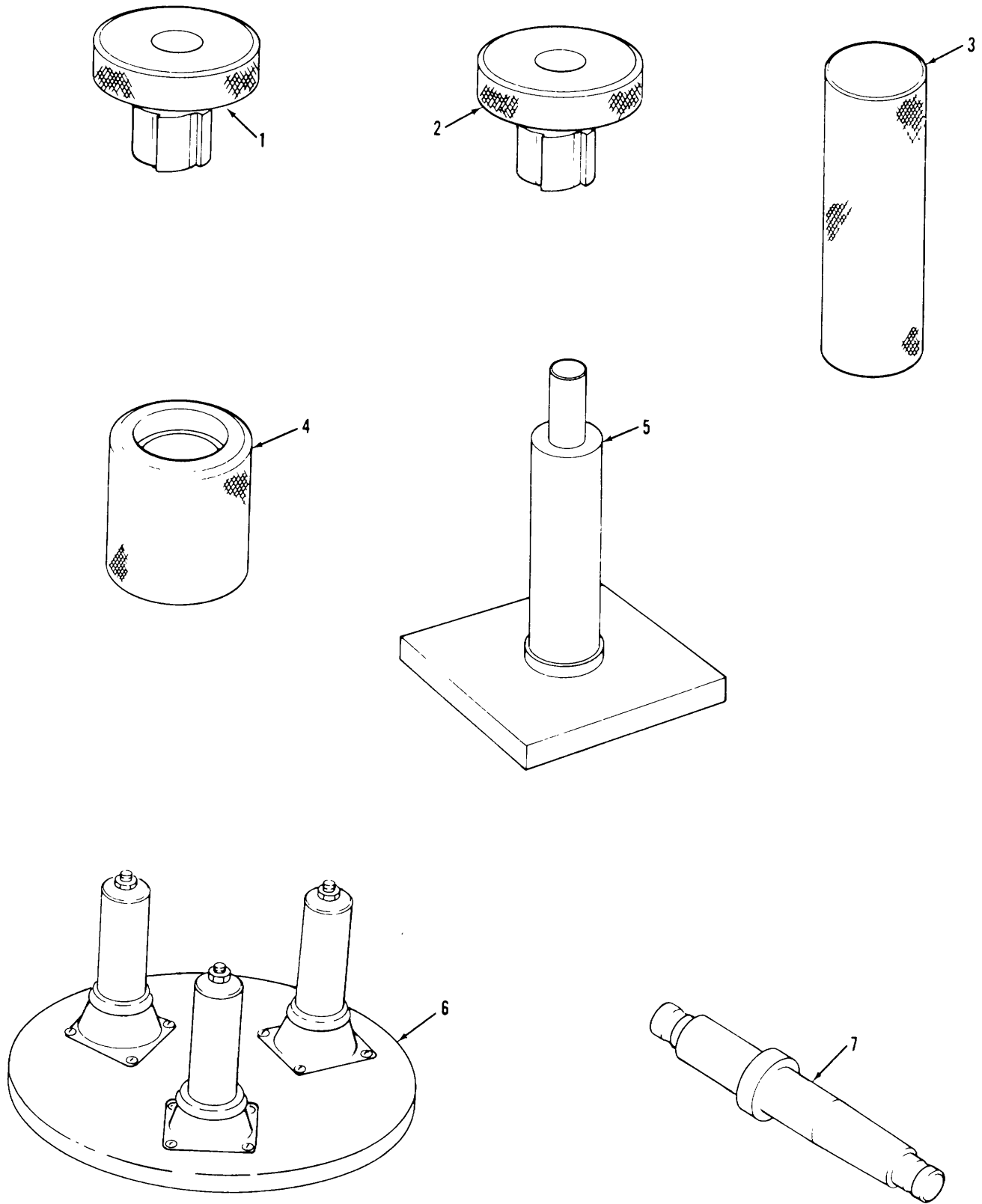

Figure 222. Special tools, repair and service kits, end seal and adapter plates.

(1) ILLUSTRATION		(2)	(3)	(4)	(5)	(6) DESCRIPTION	(7)	(8)
(a) FIG NO.	(b) ITEM NO.	SMR CODE	NATIONAL STOCK NUMBER	PART NUMBER	FSCM	USABLE ON CODE	U/M	QTY INC IN UNIT
222	1	XDDZZ		905113-1	70210	CABLE ASSEMBLY SPECIAL PURPOSE ELECTRICAL	EA	1
222	2	PAFHL	4130-00-400-2150	273898-1-1	99193	REFRIGERATION	EA	1
222	3	XDDZZ		278197	99193	REPAIR KIT LEAKAGE	EA	1
222	4	XDDZZ	4940-01-034-6895	268129	99193	PLATE, END SEAL	EA	1
222	5	XDHZZ	4940-01-034-6897	905137-1	70210	PLATE END SEAL	EA	1
222	6	XDFZZ	4940-00-015-1658	268128	99193	PLATE ADAPTER	EA	1



TS 6115-590-34P/223

Figure 223. Special tools, reamers, adapters, driver and holders.

(1) ILLUSTRATION		(2)	(3)	(4)	(5)	(6) DESCRIPTION	(7)	(8)
(a) FIG NO.	(b) ITEM NO.	SMR CODE	NATIONAL STOCK NUMBER	PART NUMBER	FSCM	USABLE ON CODE	U/M	QTY INC IN UNIT
223	1	XDDZZ	5110-00-950-4295	253471-1	99193	REAMER, HAND	EA	1
223	2	XDDZZ	5110-00-950-4296	253471-2	99193	REAMER, HAND	EA	1
223	3	XDDZZ		266352-5	99193	ADAPTER.....	EA	1
223	4	XDDZZ	5120-00-950-4298	266360-7	99193	BUSHING AND SLINGER.....	EA	1
223	5	XDDZZ	4940-00-919-5226	266362-10	99193	HOLDER PRESSINGAND.....	EA	1
223	6	XDDZZ	4940-00-015-1656	268039	99193	HOLDER.....	EA	1
223	7	XDDZZ		268152-4	99193	ARBOR.....	EA	1
223	7	XDDZZ		268152-5	99193	ARBOR.....	EA	1

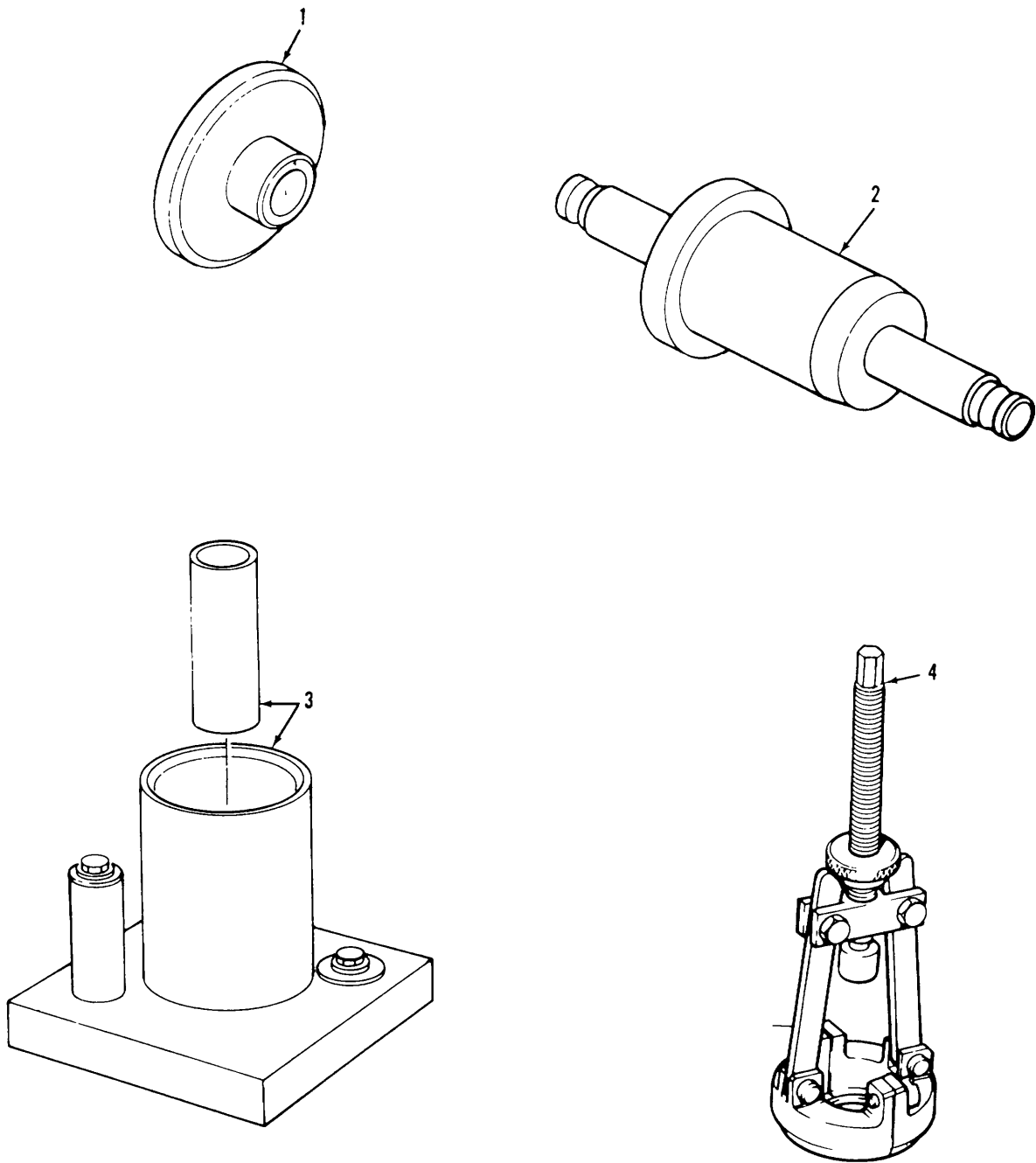

TS 6115-590-34P/224

Figure 224. Special tools, adapter, arbor, holder and puller.

(1) ILLUSTRATION		(2)	(3)	(4)	(5)	(6) DESCRIPTION	(7)	(8)
(a) FIG NO.	(b) ITEM NO.	SMR CODE	NATIONAL STOCK NUMBER	PART NUMBER	FSCM	USABLE ON CODE	U/M	QTY INC IN UNIT
224	1	XDFZZ	4940-00-914-9765	272599	99193	ADAPTER, PRESSING	EA	1
224	2	XDDZZ		278028-7	99193	ARBOR, BALANCING	EA	1
224	2	XDDZZ	635-00-978-8351	278028-8	99193	ARBOR BALANCING	EA	1
224	3	XDDZZ	4949-01-035-2483	278177	99193	HOLDER AND DRIVER.....	EA	1
224	4	XDDZZ	5120-00-950-4299	278179	99193	PULLER, MECHANICAL	EA	1

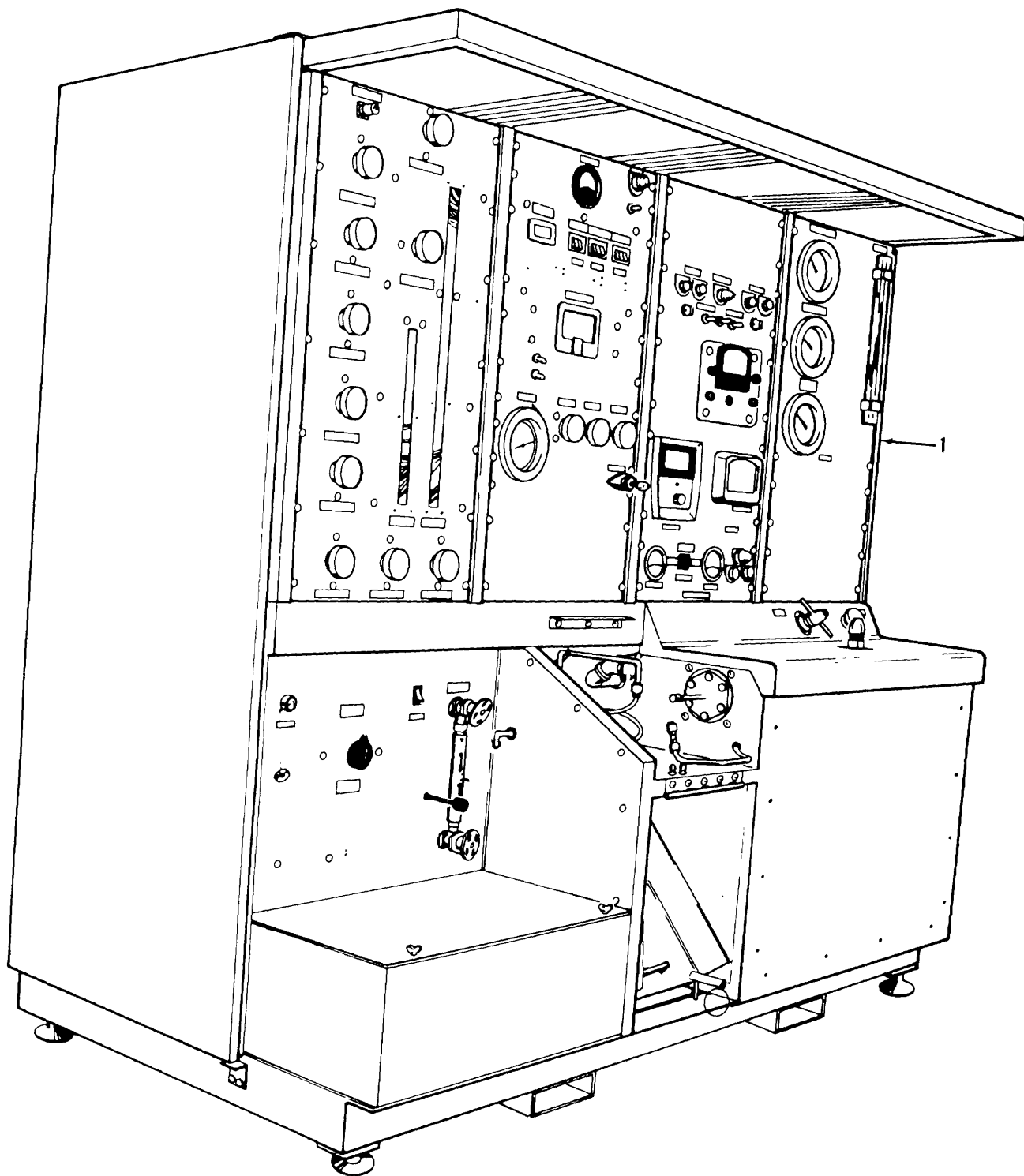

TS 6115-590-34D/225

Figure 225. Special tools, compressor test stand.

(1) ILLUSTRATION		(2)	(3)	(4)	(5)	(6)	(7)	(8)
(a) FIG NO.	(b) ITEM NO.	SMR CODE	NATIONAL STOCK NUMBER	PART NUMBER	FSCM	DESCRIPTION USABLE ON CODE	U/M	QTY INC IN UNIT
225	1	XDDZZ		905142-1-1	70210	TEST STAND	EA	1

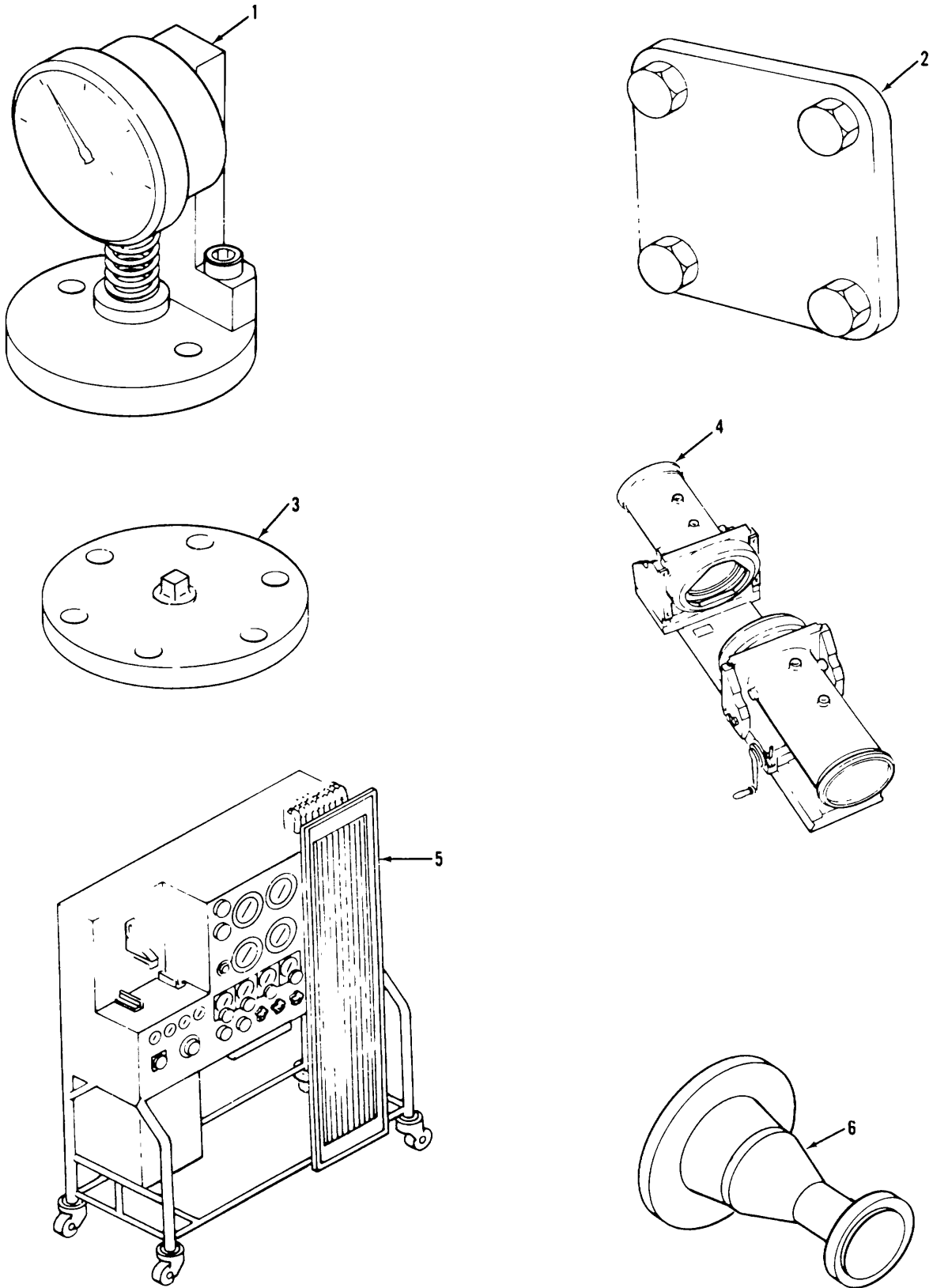

TS 6115-590-34P/226

Figure 226. Special tools, test set, gage and holder.

(1) ILLUSTRATION		(2)	(3)	(4)	(5)	(6) DESCRIPTION	(7)	(8)
(a) FIG NO.	(b) ITEM NO.	SMR CODE	NATIONAL STOCK NUMBER	PART NUMBER	FSCM	USABLE ON CODE	U/M	QTY INC IN UNIT
226	1	PAOZZ	5210-00-941-7219	284084-2-1	99193	GAUGE.....	EA	1
226	2	XDDZZ	4940-00-015-1657	268129-1	99193	PLATE, END SEAL	EA	2
226	3	XDDZZ	4940-01-034-6896	268128-5	99193	PLATE, ADAPTER	EA	1
226	4	XDDZZ	4920-00-547-0521	253030	99193	HOLDER, PNEUMATIC.....	EA	1
226	5	XDDZZ	4920-00-625-3777	281160	99193	TEST PANEL.....	EA	1
226	6	XDDZZ	4920-00-473-9237	281312	99193	ADAPTER, SET VALVE TEST	EA	1

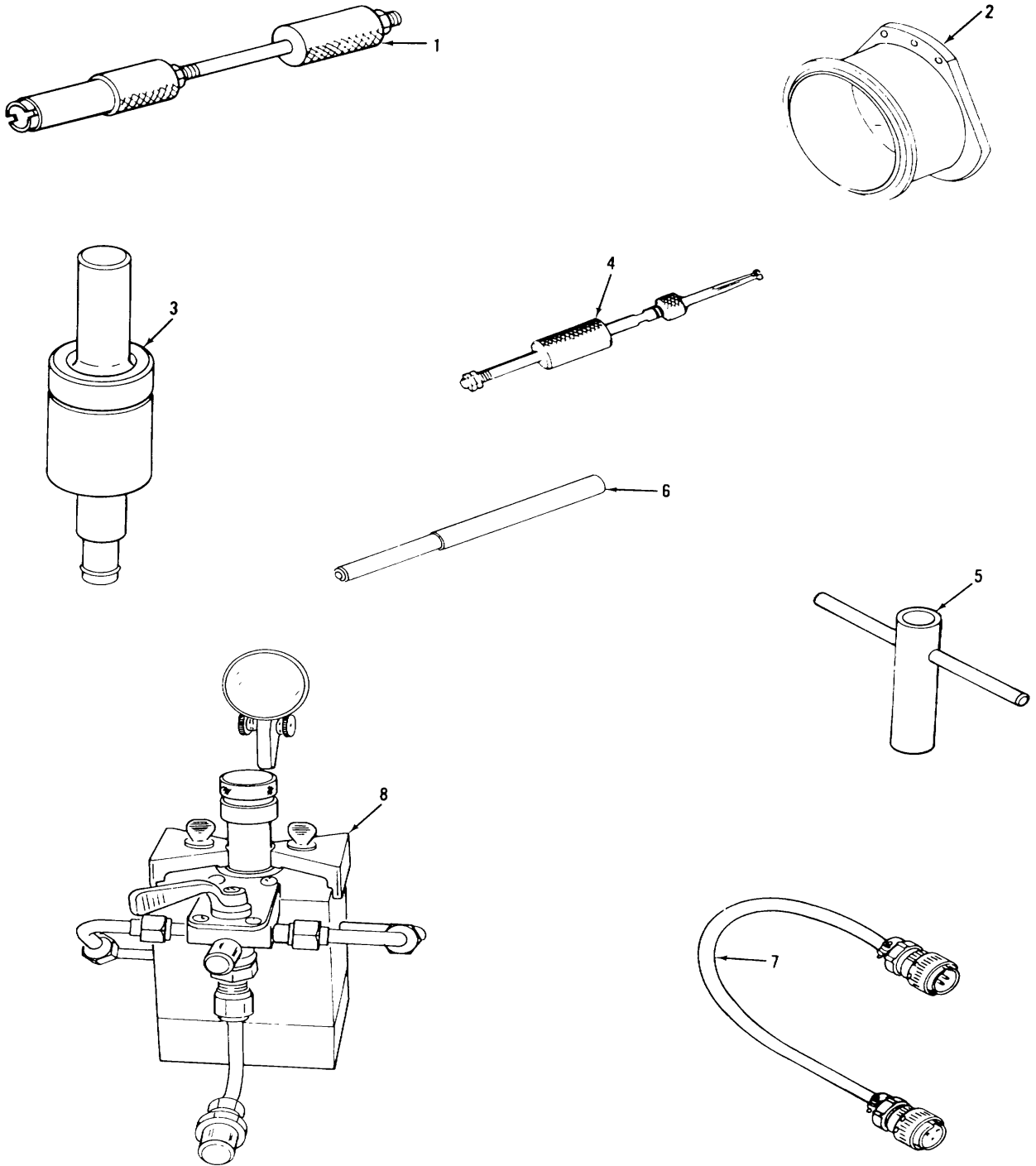

TS 6115-590-34P/227

Figure 227. Special tools, gage, drivers, and pullers.

(1) ILLUSTRATION		(2)	(3)	(4)	(5)	(6) DESCRIPTION	(7)	(8)
(a) FIG NO.	(b) ITEM NO.	SMR CODE	NATIONAL STOCK NUMBER	PART NUMBER	FSCM	USABLE ON CODE	U/M	QTY INC IN UNIT
227	1	XDDZZ	5120-00-757-1808	281742-1	99193	PULLER, MECHANICAL	EA	1
227	2	XDDZZ	4920-00-547-9010	253072-10	99193	ADAPTER, VALVE TEST	EA	2
227	3	XDDZZ		253453-10	99193	DRIVER, BEARING	EA	1
227	4	XDDZZ		267104	99193	PULLER MECHANICAL	EA	1
227	5	XDDZZ	5120-00-717-1436	280219-4	99193	WRENCH, SOCKET	EA	1
227	6	XDDZZ	5120-00-907-9811	281746-1	99193	DRIVER, RETAINER	EA	1
227	7	XDDZZ		281811-5	99193	CABLE, SPECIAL	EA	1
227	8	4920-00-911-1053		284080-2-1	99193	GAUGE, BEARING	EA	1

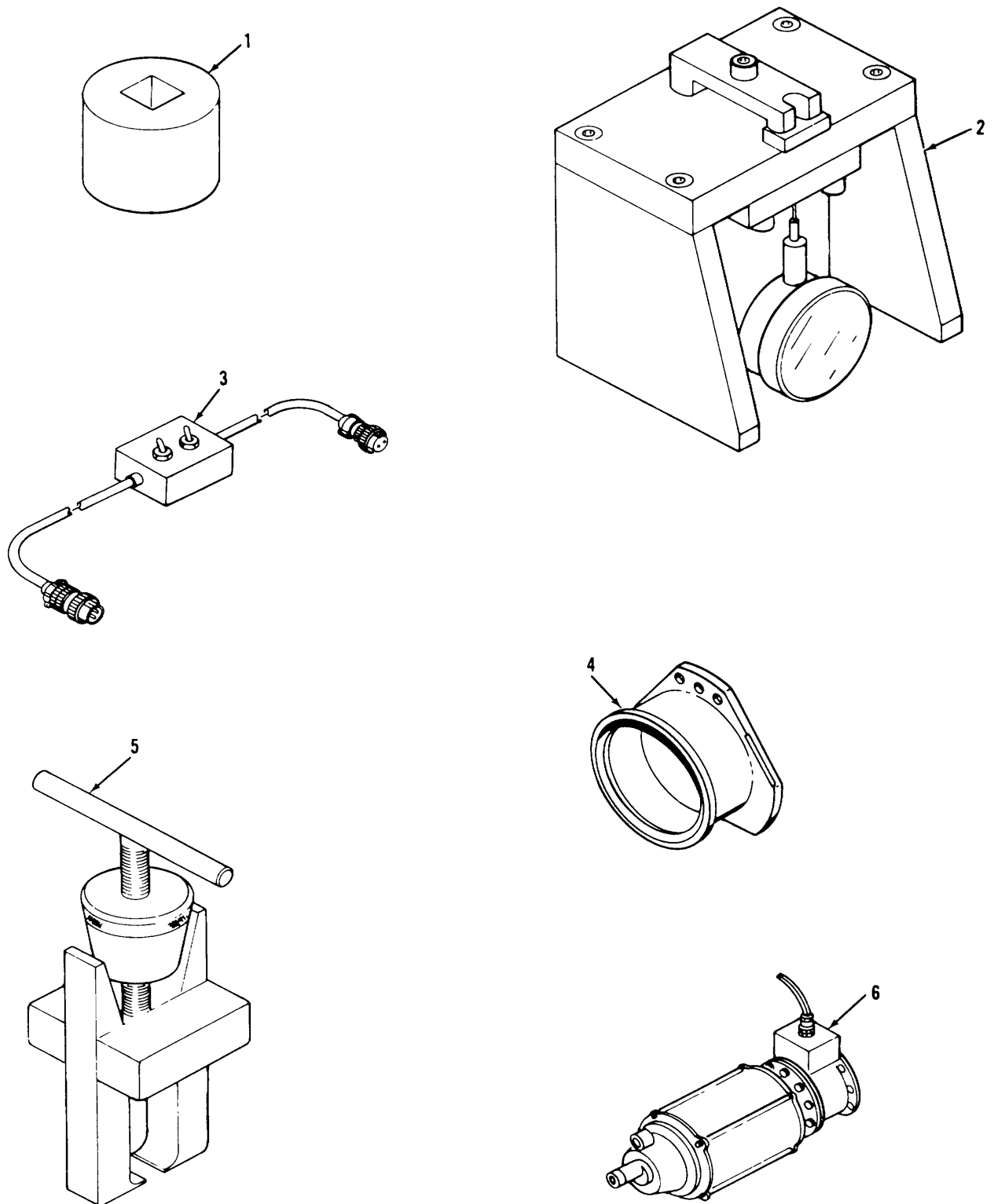

Figure 228. Special tools, adapters, holder and puller.

(1) ILLUSTRATION		(2)	(3)	(4)	(5)	(6)	(7)	(8)
(a) FIG NO.	(b) ITEM NO.	SMR CODE	NATIONAL STOCK NUMBER	PART NUMBER	FSCM	DESCRIPTION USABLE ON CODE	U/M	QTY INC IN UNIT
228	1	XDDZZ	5120-00-907-9808	284107-1-1	99193	ADAPTER, TORQUE	EA	1
228	2	XDDZZ	4920-00-911-1050	284115-1-1	99193	HOLDER, SHIM.....	EA	1
228	3	XDFZZ	4940-01-036-5811	285534-1	99193	CABLE ASSEMBLY SPECIAL PURPOSE, SWITCH, ELECTRICAL	EA	1
228	4	XDDZZ	4920-00-079-3004	257562-67	99193	ADAPTER, VALVE, TEST	EA	1
228	5	XDDZZ	5120-00-631-8950	253722-1	99193	PULLER, BEARING	EA	1
228	6	XDDZZ	6695-00-305-8518	253724	99193	DYNAMOMETER, MOTOR.....	EA	1

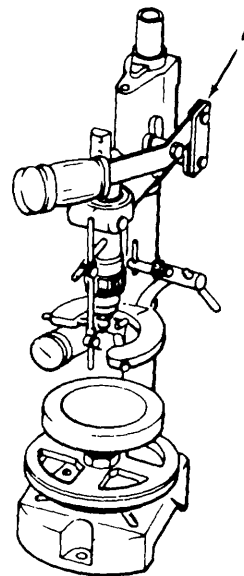
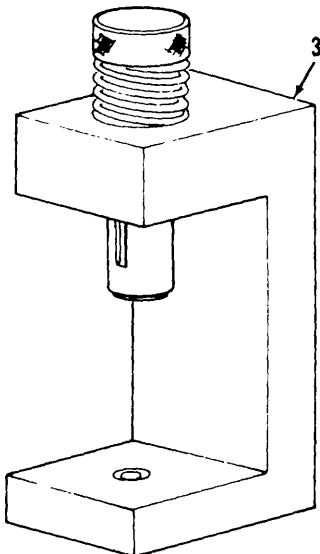
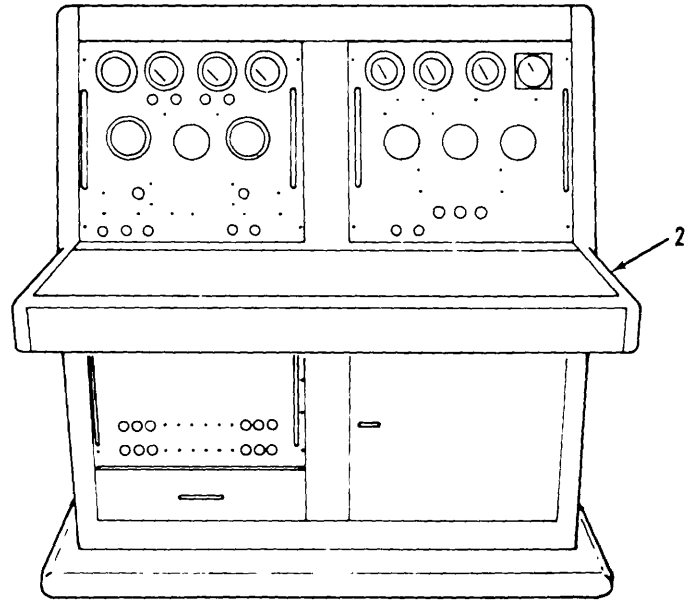
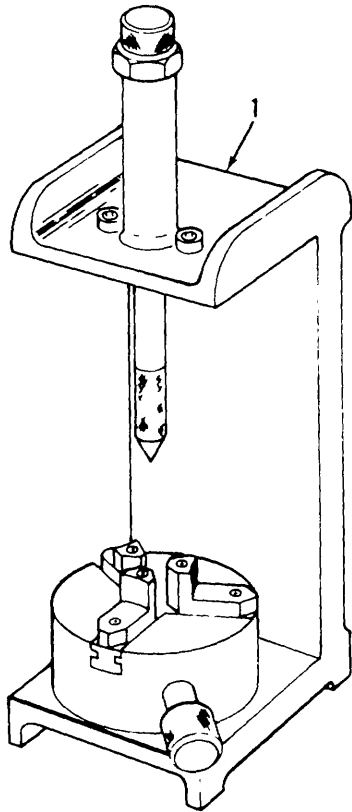
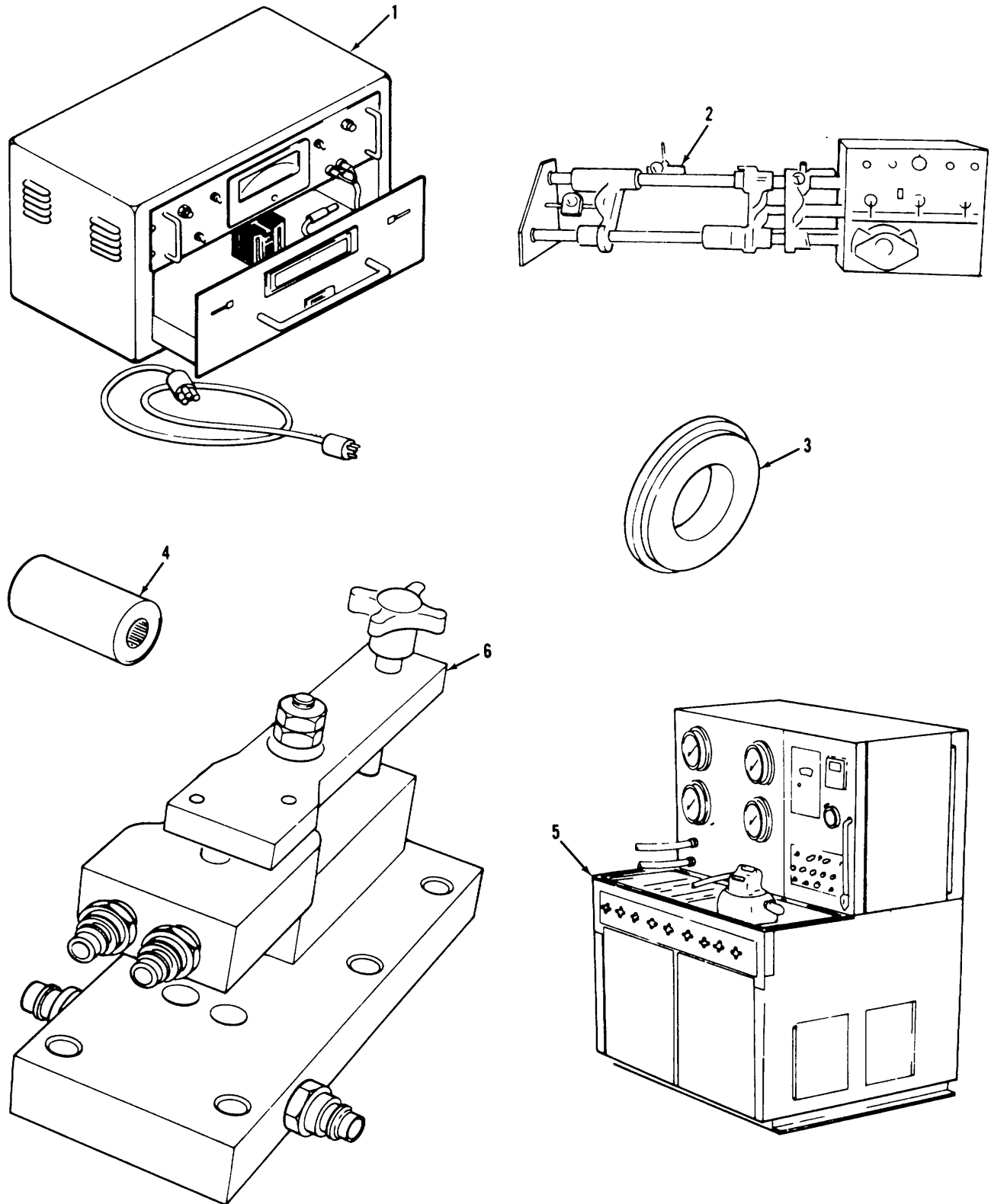

Figure 229. Special tools, test set and adjusters.

(1) ILLUSTRATION		(2)	(3)	(4)	(5)	(6) DESCRIPTION	(7)	(8)
(a) FIG NO.	(b) ITEM NO.	SMR CODE	NATIONAL STOCK NUMBER	PART NUMBER	FSCM	USABLE ON CODE	U/M	QTY INC IN UNIT
229	1	XDDZZ	4940-01-034-6898	253732-0-2	99193	ADJUSTER, BRAKE, CAP	EA	1
229	2	XDHZZ	4920-00-886-9160	257916-1	99193	TEST, SET ELECTRICAL	EA	1
229	3	XDDZZ	4920-00-153-5294	262892	99193	HOLDER, BEARING.....	EA	1
229	4	XDDZZ	4920-00-601-1141	266524	99193	ADJUSTER, END PLYA.....	EA	1



TS 6115-590-34P/230

Figure 230. Special tools, test sets and adapters.

(1) ILLUSTRATION		(2)	(3)	(4)	(5)	(6)	(7)	(8)
(a) FIG NO.	(b) ITEM NO.	SMR CODE	NATIONAL STOCK NUMBER	PART NUMBER	FSCM	DESCRIPTION USABLE ON CODE	U/M	QTY INC IN UNIT
230	1	XDDZZ		266674	99193	TEST SET ARMATURE.....	EA	1
230	2	XDDZZ	4920-00-404-0866	268100-1	99193	TEST SET ACTUATOR.....	EA	1
230	3	XDDZZ	4920-00-203-2488	270906-3	99193	ADAPTER, ACTUATOR.....	EA	1
230	4	XDDZZ	4920-00-038-2895	278130	99193	COUPLING., SHAFT	EA	1
230	5	XDDZZ	4920-00-547-9009	257990	99193	TEST, STAND OIL.....	EA	1
230	6	XDDZZ	4920-00-545-2440	253057	99193	HOLDER, TEST.....	EA	1

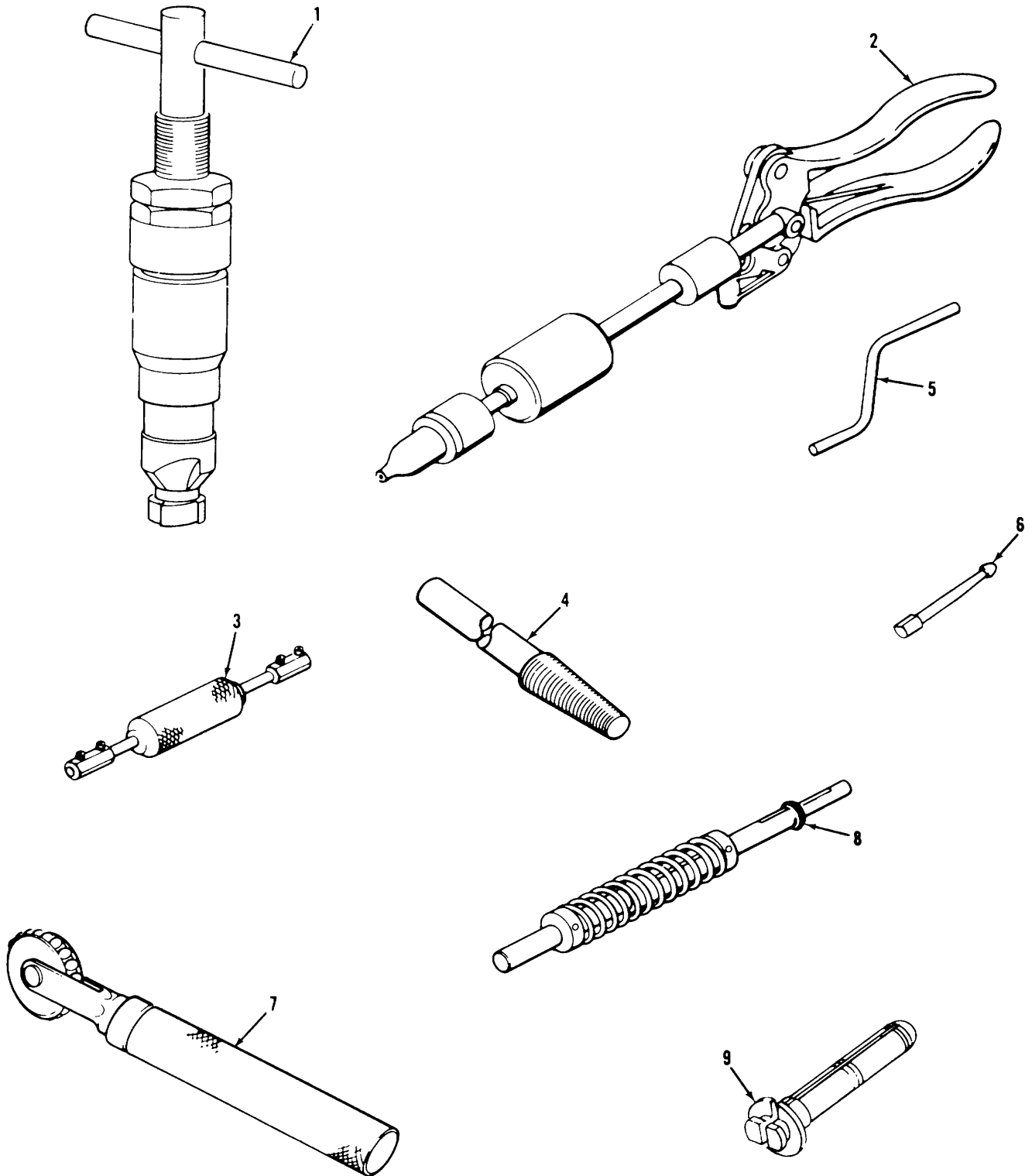

TS 6115-590-34P/231

Figure 231. Special tools, cutter, pullers and holder.

(1) ILLUSTRATION		(2)	(3)	(4)	(5)	(6) DESCRIPTION	(7)	(8)
(a) FIG NO.	(b) ITEM NO.	SMR CODE	NATIONAL STOCK NUMBER	PART NUMBER	FSCM	USABLE ON CODE	U/M	QTY INC IN UNIT
231	1	XDDZZ	5110-00-591-0411	262730	99193	CUTTER VALVE SEAT	EA	1
231	2	XDDZZ	5120-00-511-1606	253426	99193	PULLER, TUBE	EA	1
231	3	XDDZZ	5120-00-566-3525	253752	99193	HOLDER, TOOL, TUBE	EA	1
231	4	XDDZZ	5120-00-376-2831	253754-1	99193	PULLER, TUBE	EA	1
231	5	XDDZZ	5120-00-621-5062	253755	99193	HANDLE, TOOL, TUBE.....	EA	1
231	6	XDDZZ	6230-00-565-3637	253756-8	99193	TIP, BUMPING, TUBE.....	EA	1
231	7	XDDZZ	5120-00-212-4080	256066	99193	ROLLER, BURRING, TUBE	EA	1
231	8	XDDZZ	5130-00-048-3030	256068	99193	EXPANDER, TUBE	EA	1
231	9	XDDZZ	5120-00-511-1609	256070	99193	TIP, PULOING, TUBE	EA	1

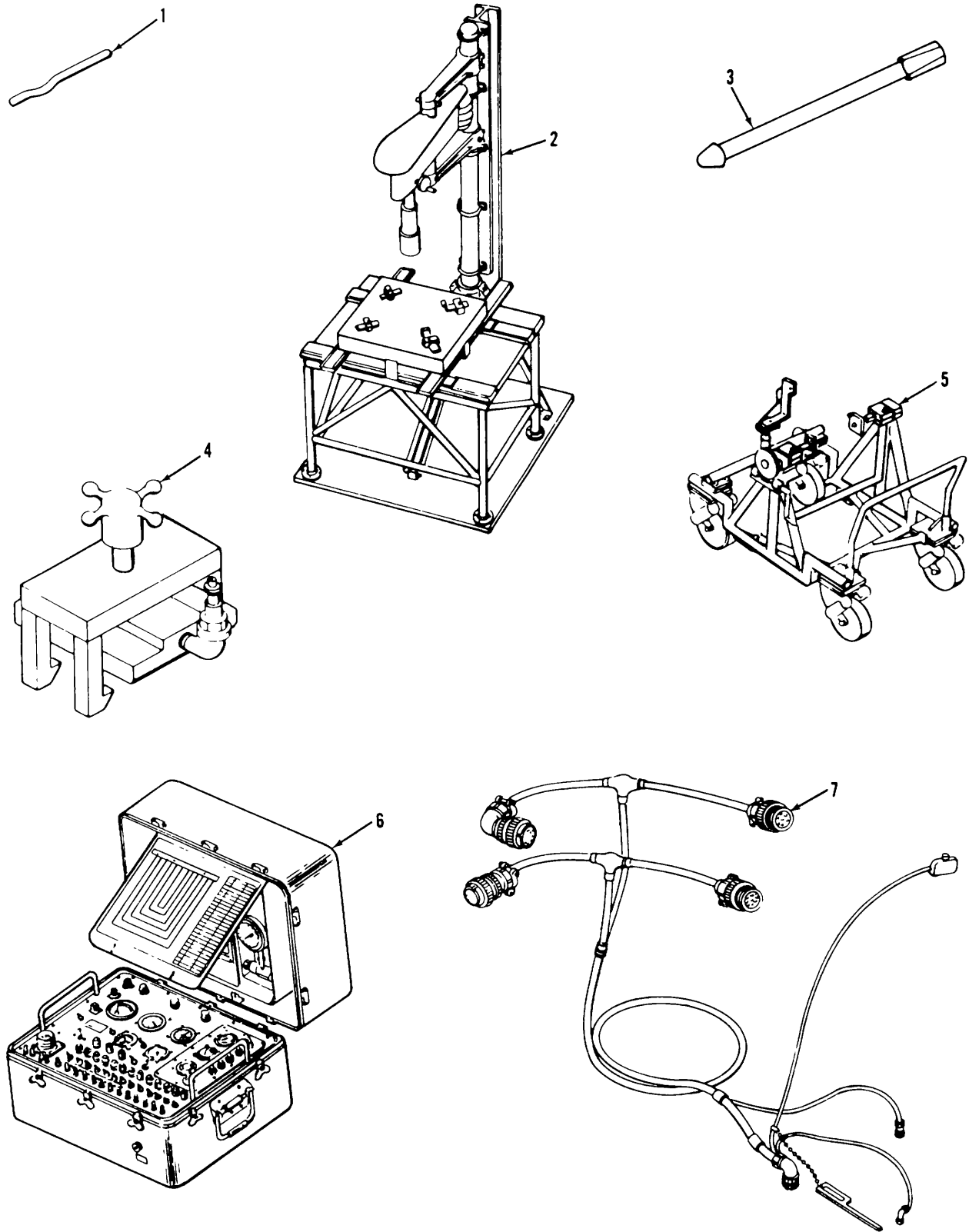

TS 6115-590-34P/232

Figure 232. Special tools, swaging tools, stand and engine analyzer.

(1) ILLUSTRATION		(2)	(3)	(4)	(5)	(6)	(7)	(8)
(a) FIG NO.	(b) ITEM NO.	SMR CODE	NATIONAL STOCK NUMBER	PART NUMBER	FSCM	DESCRIPTION USABLE ON CODE	U/M	QTY INC IN UNIT
232	1	XDDZZ	4920-00-532-7432	256071	99193	LOOSENING, TOOL, TUBE	EA	1
232	2	XDDZZ	3446-00-086-7517	256116-1	99193	SWAGING, MACHINETUBE	EA	1
232	3	XDDZZ		256121-18	99193	BIT, SWAGING, MACHINE	EA	1
232	4	XDDZZ	4940-01-034-6900	258834	99193	ADAPTER, LEAKAGESET	EA	1
232	5	XDFZH	4920-00-758-6189	281270-0-3	99193	STAND PORTABLE, GAS.....	EA	1
232	6	PAOFD	4920-00-778-6091	281069-1	99193	ANALYZER, ENGINEGAS	EA	1
232	7	XDOZZ	4940-00-132-44909	284692-1-1	99193	CABLE, SPECIAL ELECTRICAL.....	EA	1

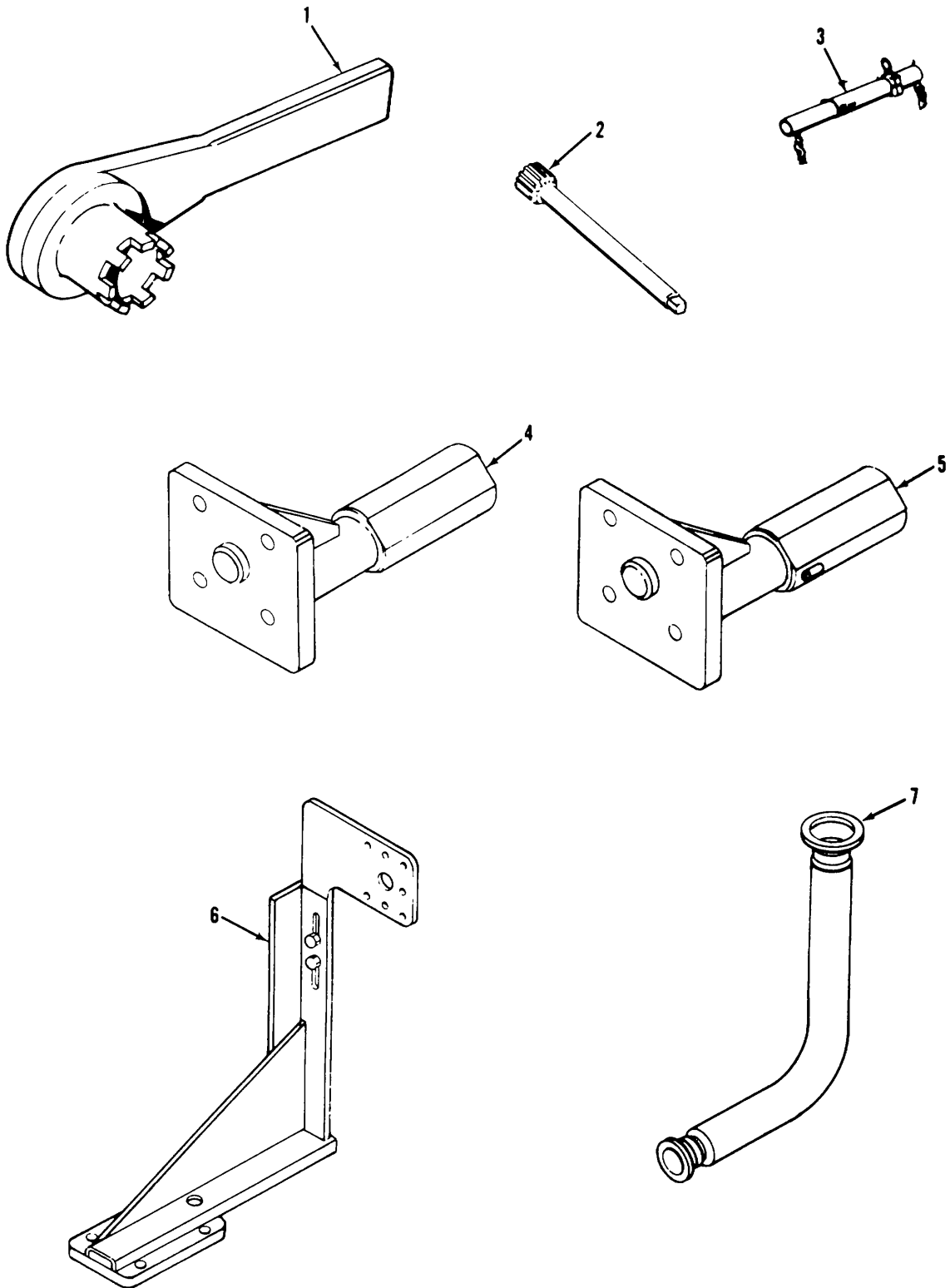

TS 6115-590-34P/233

Figure 233. Special tools, wrench, adapters and engine mounts

(1) ILLUSTRATION		(2)	(3)	(4)	(5)	(6) DESCRIPTION	(7)	(8)
(a) FIG NO.	(b) ITEM NO.	SMR CODE	NATIONAL STOCK NUMBER	PART NUMBER	FSCM	USABLE ON CODE	U/M	QTY INC IN UNIT
233	1	XDFZZ	5120-00-778-6181	253562-1	99193	WRENCH SPANNER	EA	1
233	2	XDFZZ	5120-00-608-6794	280377-1	99193	ADAPTER, WRENCH	EA	1
233	3	XDFZZ	1730-00-115-3189	281513-3	99193	SLINGER, BEAM TYPE	EA	1
233	4	XDFZZ		281886-1-1	99193	MOUNT, GAS TURBINE	EA	1
233	5	XDFZZ	4920-00-015-8002	281885-1-1	99193	MOUNT, GAS TURBINE	EA	1
233	6	XDFZ	4920-00-118-0346	284946-1-1	99193	ADAPTER, MAINTENANCE.....	EA	1
233	7	XDDZZ	4920-00-608-8214	258616	99193	HOSE, ASSEMBLY METAL	EA	1

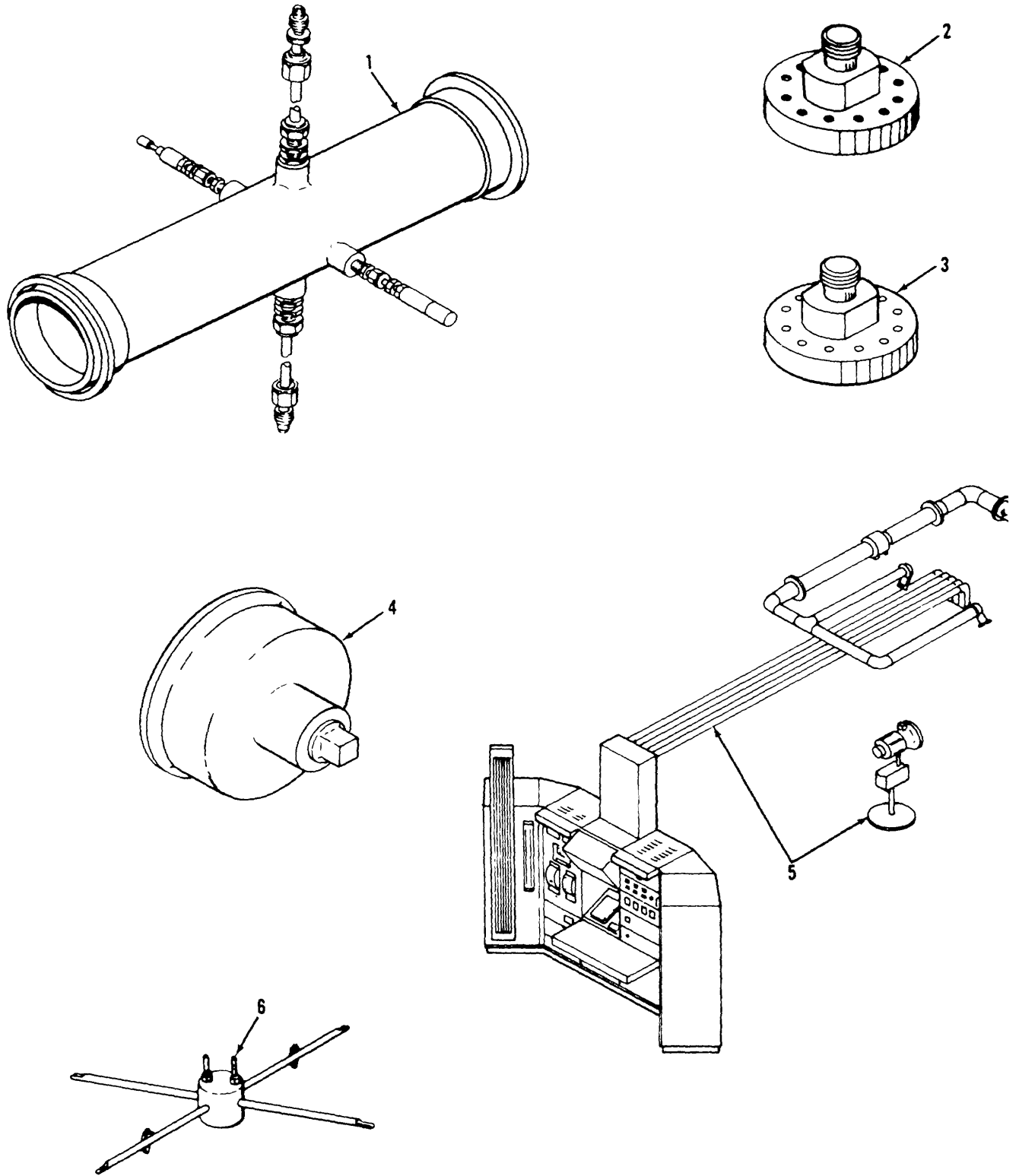
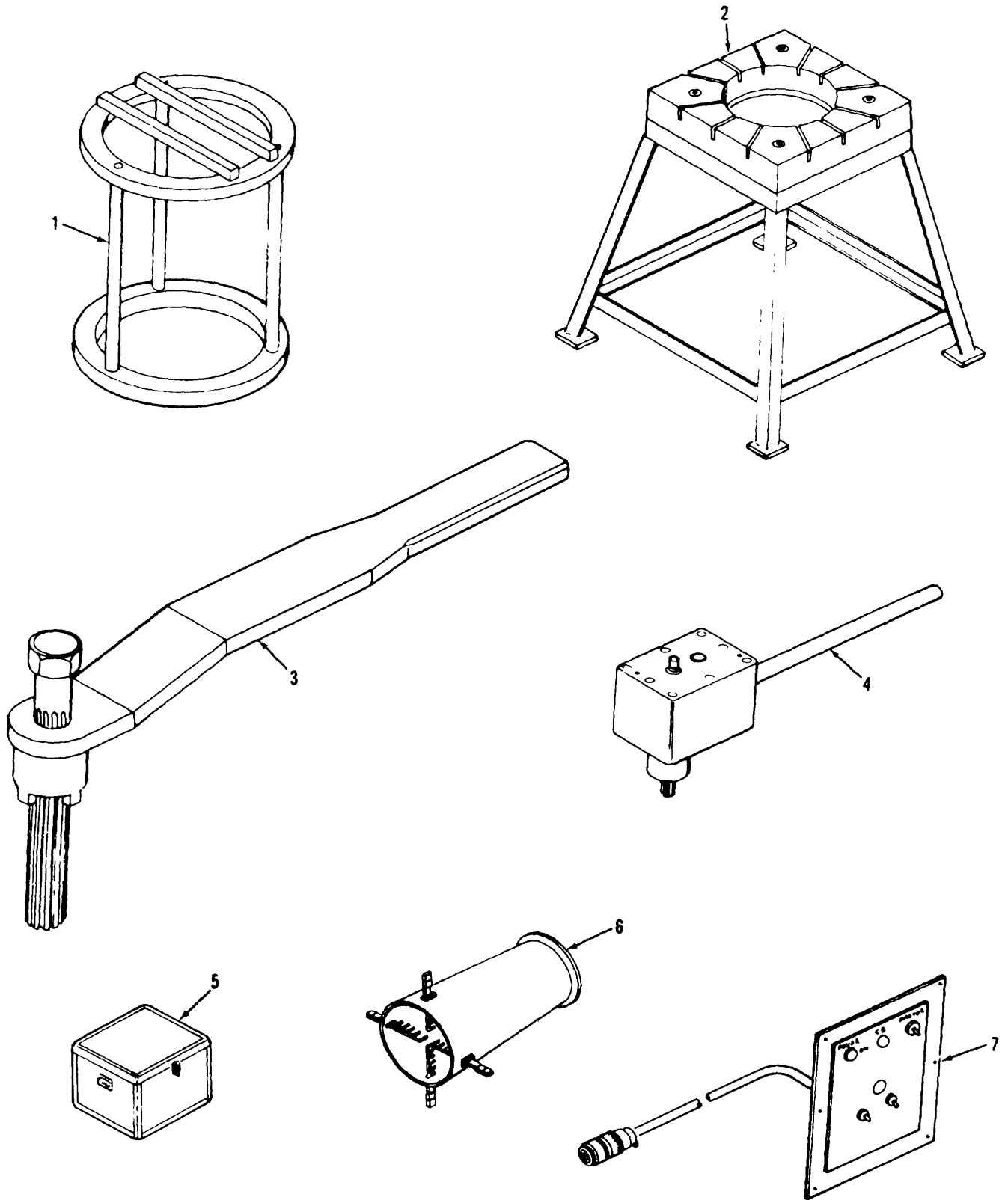

Figure 234. Special tools, duct, pickup mounts and test set.

(1) ILLUSTRATION		(2)	(3)	(4)	(5)	(6) DESCRIPTION	(7)	(8)
(a) FIG NO.	(b) ITEM NO.	SMR CODE	NATIONAL STOCK NUMBER	PART NUMBER	FSCM	USABLE ON CODE	U/M	QTY INC IN UNIT
234	1	XDDZZ		281407-2	99193	DUCT, GAS TURBINE AIR BLEED.....	EA	1
234	2	XDDZZ	4920-00-736-6299	265846-1	99193	MOUNT	EA	1
234	3	XDDZZ	4920-00-736-6299	265846-1	99193	MOUNT	EA	1
234	4	XDFZZ	4920-00-630-4011	268014-3	99193	PLUG, END SEALFLANGE.....	EA	1
234	5	XDDZZ		281700	99193	TEST SYSTEM.....	EA	1
234	6	XDDZZ	6685-00-722-7210	281510-1	99193	THERMOCOUPLE	EA	1



TS 6115-590-34P/235

Figure 235. Special tools, adapters, holders and test kit.

(1) ILLUSTRATION		(2)	(3)	(4)	(5)	(6) DESCRIPTION	(7)	(8)
(a) FIG NO.	(b) ITEM NO.	SMR CODE	NATIONAL STOCK NUMBER	PART NUMBER	FSCM	USABLE ON CODE	U/M	QTY INC IN UNIT
235	1	XDDZZ	5220-00-754-4909	281873-1-1	99193	GAUGE.....	EA	1
235	2	XDDZZ	4920-00-015-4303	281872-1-1	99193	HOLDER: TURBINE	EA	1
235	3	XDDZZ	5120-00-738-5913	281875-1-1	99193	ADAPTER, TORQUE	EA	1
235	4	XDDZZ	5120-00-015-1768	281877-1-1	99193	ADAPTER, TORQUE	EA	1
235	5	XDDZZ		285146-1-1	99193	TEST KIT: BLEEDER BLEED AIR.....	EA	1
235	6	XDDZZ	4940-01-034-6899	285148-1-1	99193	ADAPTER, TAILPIPE	EA	1
235	7	XDDZZ		285149-1-1	99193	PANEL ASSEMBLY ELECTRICAL CONTROL		

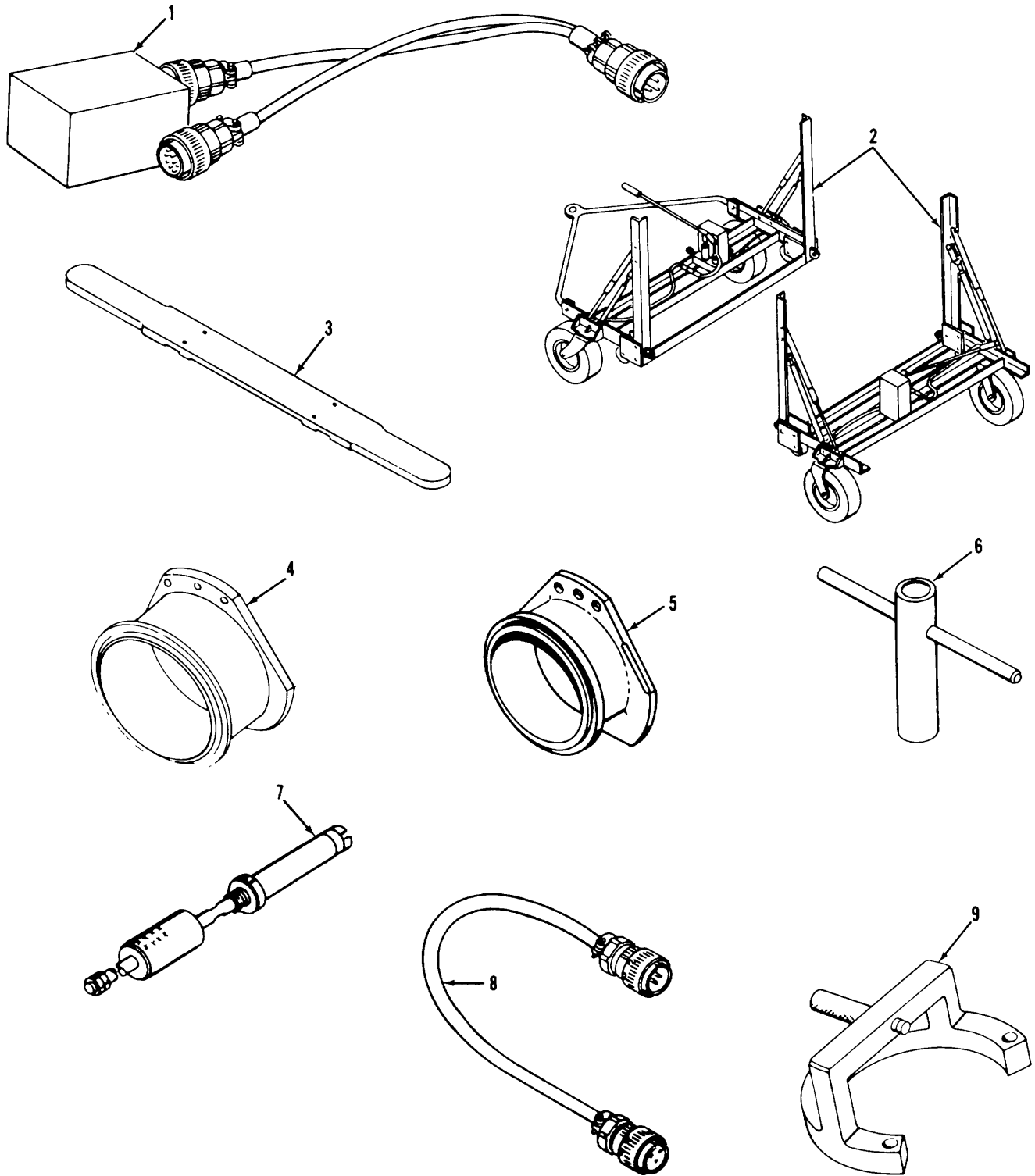

TS 6115-590-34P/235

Figure 236. Special tools, dolley set and test adapters.

(1) ILLUSTRATION		(2)	(3)	(4)	(5)	(6) DESCRIPTION	(7)	(8)
(a) FIG NO.	(b) ITEM NO.	SMR CODE	NATIONAL STOCK NUMBER	PART NUMBER	FSCM	USABLE ON CODE	U/M	QTY INC IN UNIT
236	1	XDDZZ	4940-01-033-8383	285150-1-1	99193	CABLE AND RELAY SPECIAL PURPOSE, ELECTRICAL	EA	1
236	2	XDDZZ		285186-1-1	99193	DOLLIE SET UTILITY PACKAGE TRANS PORTING	EA	1
236	3	XDFZZ	5120-00-303-6754	253107	99193	WRENCH, SPANNER	EA	1
236	4	XDDZZ	4920-00-546-2608	253035	99193	ADAPTER, VALVE TEST	EA	1
236	5	XDDZZ	4920-00-545-7397	257562-4	99193	ADAPTER, VALVE TEST	EA	1
236	6	XDDZZ	5120-00-631-8914	280219	99193	WRENCH SOCKET	EA	1
236	7	XDDZZ	5120-00-804-9012	28184-1	99193	PULLER, MECHANICAL	EA	1
236	8	XDDZZ	4920-00-841-5417	281811-4	99193	CABLE ASSEMBLY	EA	1
236	9	XDDZZ	5210-00-925-2859	281987-1-1	99193	GAUGE ASSEMBLY	EA	1

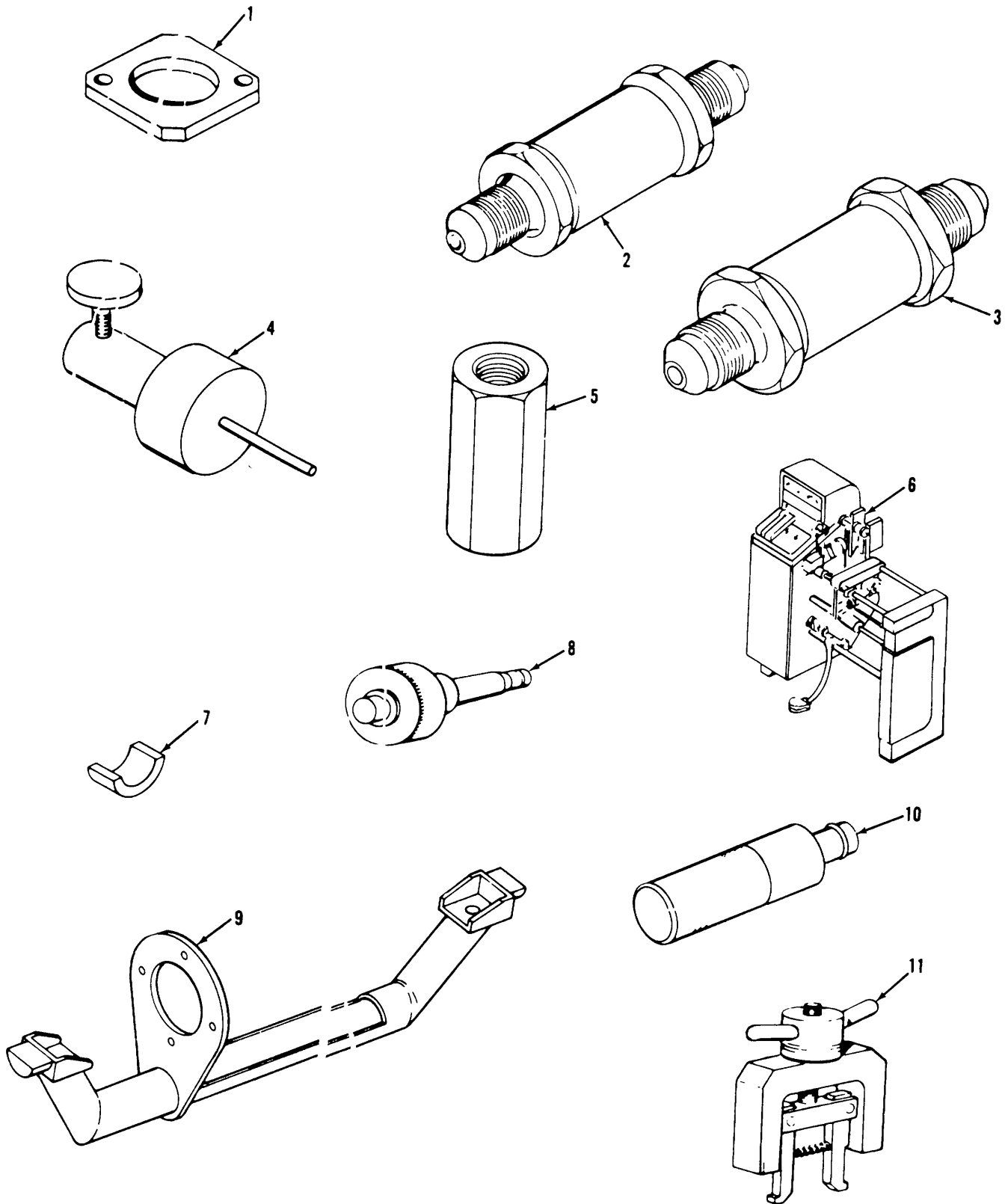

TS 6115-590-34P/237

Figure 237. .Special tools, flow restrictors, gages and balancing machine.

(1) ILLUSTRATION		(2)	(3)	(4)	(5)	(6) DESCRIPTION	(7)	(8)
(a) FIG NO.	(b) ITEM NO.	SMR CODE	NATIONAL STOCK NUMBER	PART NUMBER	FSCM	USABLE ON CODE	U/M	QTY INC IN UNIT
237	1	XDDZZ	5220-00-918-2756	281988-1-1	99193	GAUGE, SHIM.....	EA	1
237	2	XDDZZ	4820-00-101-9545	9282917-23	99193	RESTRICTOR UNIT AIRFLOW.....	EA	1
237	3	XDDZZ	4920-00-911-1058	282917-29	99193	RESTRICTOR UNIT AIRFLOW.....	EA	1
237	4	XDDZZ	4920-00-841-5418	284241-1-1	99193	HOLDER AND GAUGE SOLENOID RDD TRIMMING.....	EA	1
237	5	XDDZZ		284836-1-1	99193	FLOW BELL MOUTH, CALIBRATED.....	EA	1
237	6	XDDZZ		1S	24845	BALANCING MACHINE	EA	1
237	7	XDDZZ		256377-9	99193	INSERT ROTATING ASSEMBLY.....	EA	1
237	8	XDDZZ	5180-00-066-7832	281753	99193	MANDREL SET	EA	1
237	9	XDDZZ	4920-00-124-9485	285092-1-1	99193	ADAPTER, BALANCING FAN.....	EA	1
237	10	XDDZZ	5120-00-788-1014	253648	99193	DRIVER, SEAL, HAND.....	EA	1
237	11	XDDZZ	5120-00-506-8278	257954	99193	PULLER, MECHANICAL	EA	1

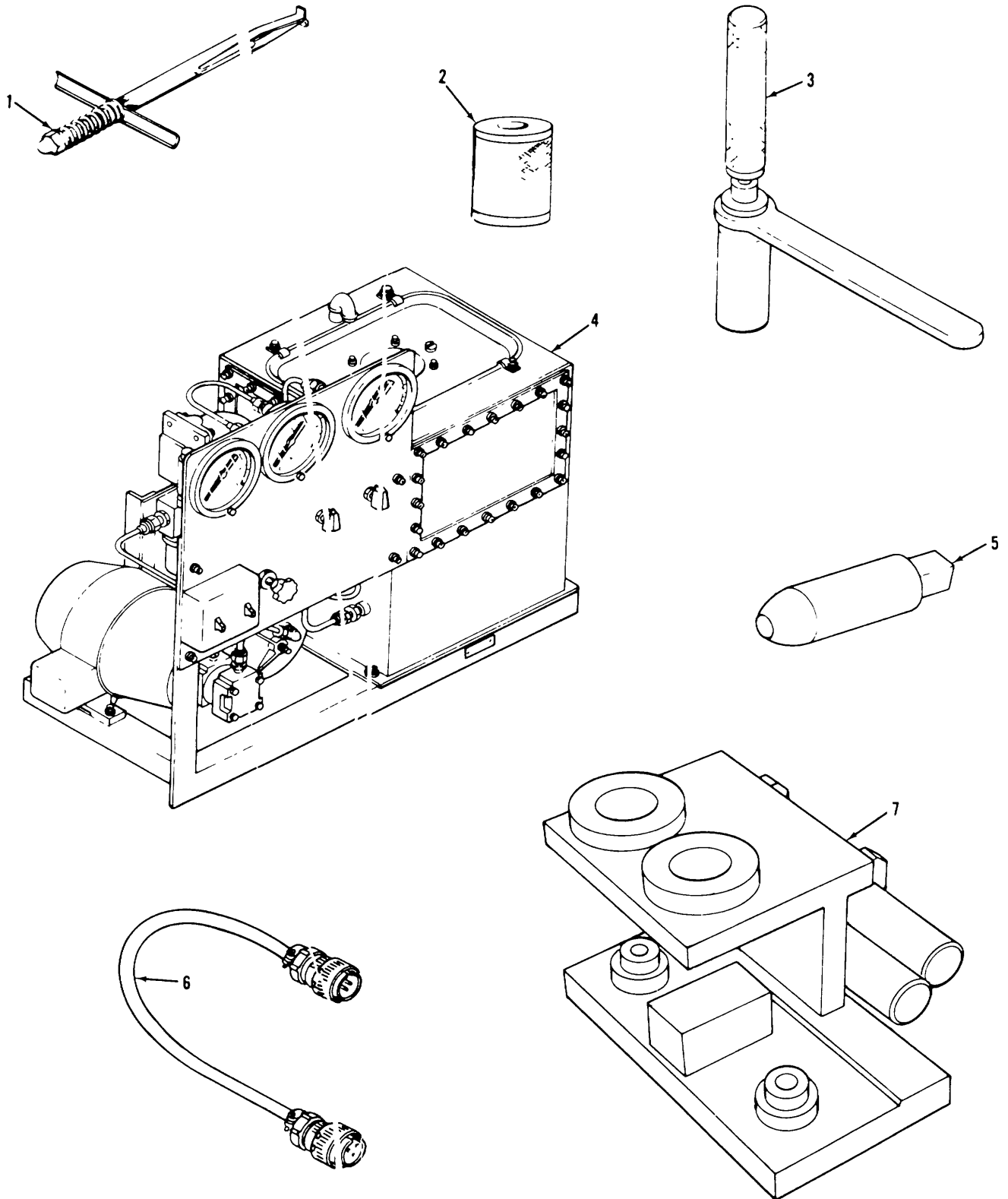

TS 6115-590-34P/238

Figure 238. Special tools; tools and test fixtures,

(1) ILLUSTRATION		(2)	(3)	(4)	(5)	(6)	(7)	(8)
(a) FIG NO.	(b) ITEM NO.	SMR CODE	NATIONAL STOCK NUMBER	PART NUMBER	FSCM	DESCRIPTION USABLE ON CODE	U/M	QTY INC IN UNIT
238	1	XDDZZ	5120-00-511-0268	259898	99193	PULLER, MECHANICAL	EA	1
238	2	XDDZZ	5120-00-566-9840	262724	99193	LAPPING TOOL	EA	1
238	3	PAOZZ	5120-00-778-6122	280353	99193	SCREWDRIVER	EA	1
238	4	XDDZD	4920-00-781-1561	281600-4-1	99193	TEST STRAND.....	EA	1
238	5	XDDZZ	4920-00-909-7264	284275-1-1	99193	PILOT SHAFT INSTALLING.....	EA	1
238	6	XDDZZ	4920-01-013-4566	281811-6	99193	CABLE: SPECIAL.....	EA	1
238	7	XDDZZ	4920-00-704-0376	281254	99193	FIXTURE ASSEMBLY.....	EA	1

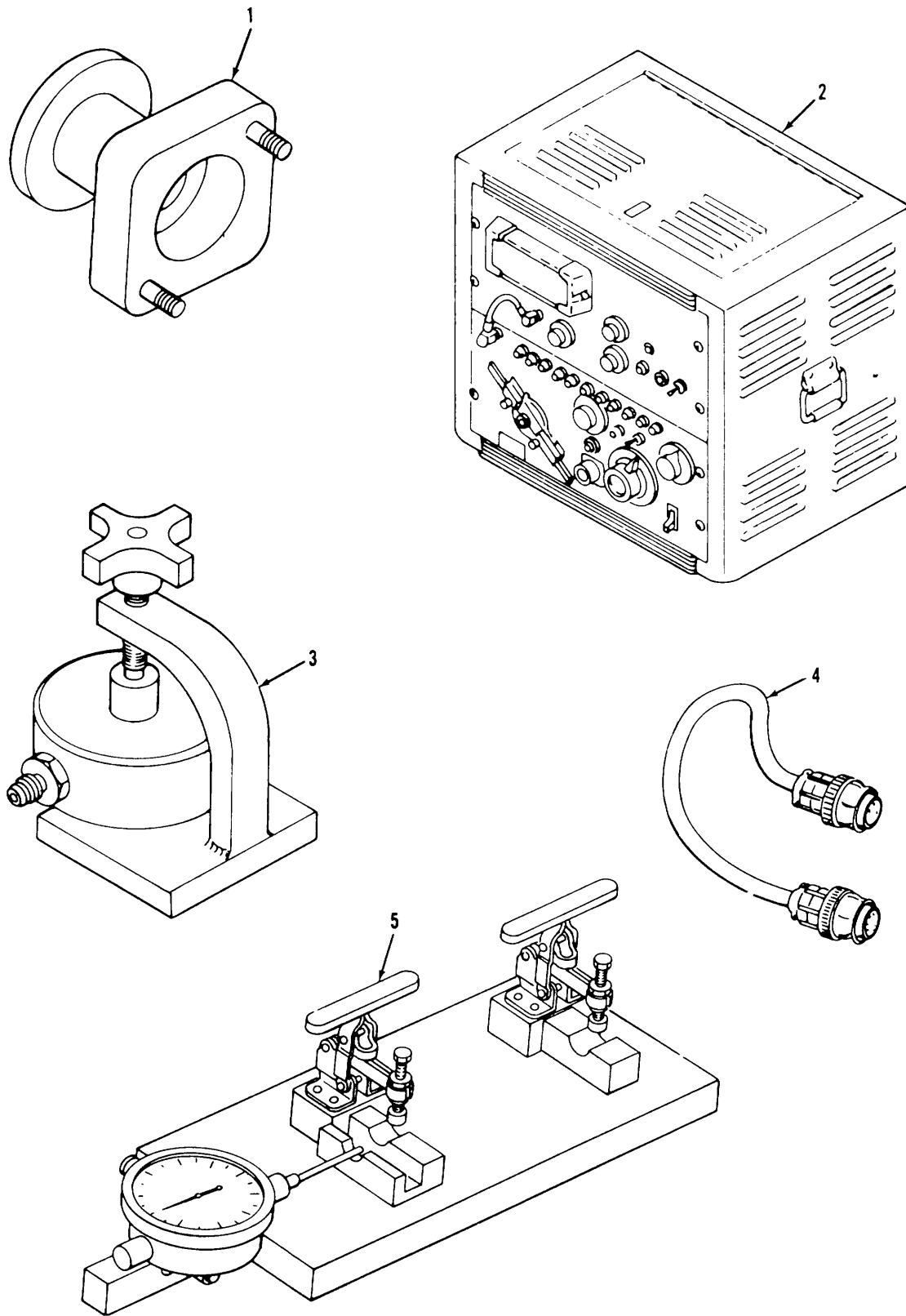

TS 6115-590-34P/239

Figure 239. Special tools, calibration sets, tester and electrical cable.

(1) ILLUSTRATION		(2)	(3)	(4)	(5)	(6) DESCRIPTION	(7)	(8)
(a) FIG NO.	(b) ITEM NO.	SMR CODE	NATIONAL STOCK NUMBER	PART NUMBER	FSCM	USABLE ON CODE	U/M	QTY INC IN UNIT
239	1	XDDFF	4920-00-704-0387	281278	99193	ADAPTER, SWITCH	EA	1
239	2	XDDZZ		281976-2-1	99193	CALIBRATOR, SET.....	EA	1
239	3	XDDZZ	4920-00-124-9457	284386-1-1	99193	TESTER, LEAKAGE CENTRIFUGAL SWITCH	EA	1
239	4	XDDZZ	4920-00-130-8245	285145-1-1	99193	CABLE, SPECIAL ELECTRICAL.....	EA	1
239	5	XDDZZ	5120-00-857-8270	284526-1-1	99193	CALIBRATOR.....	EA	1

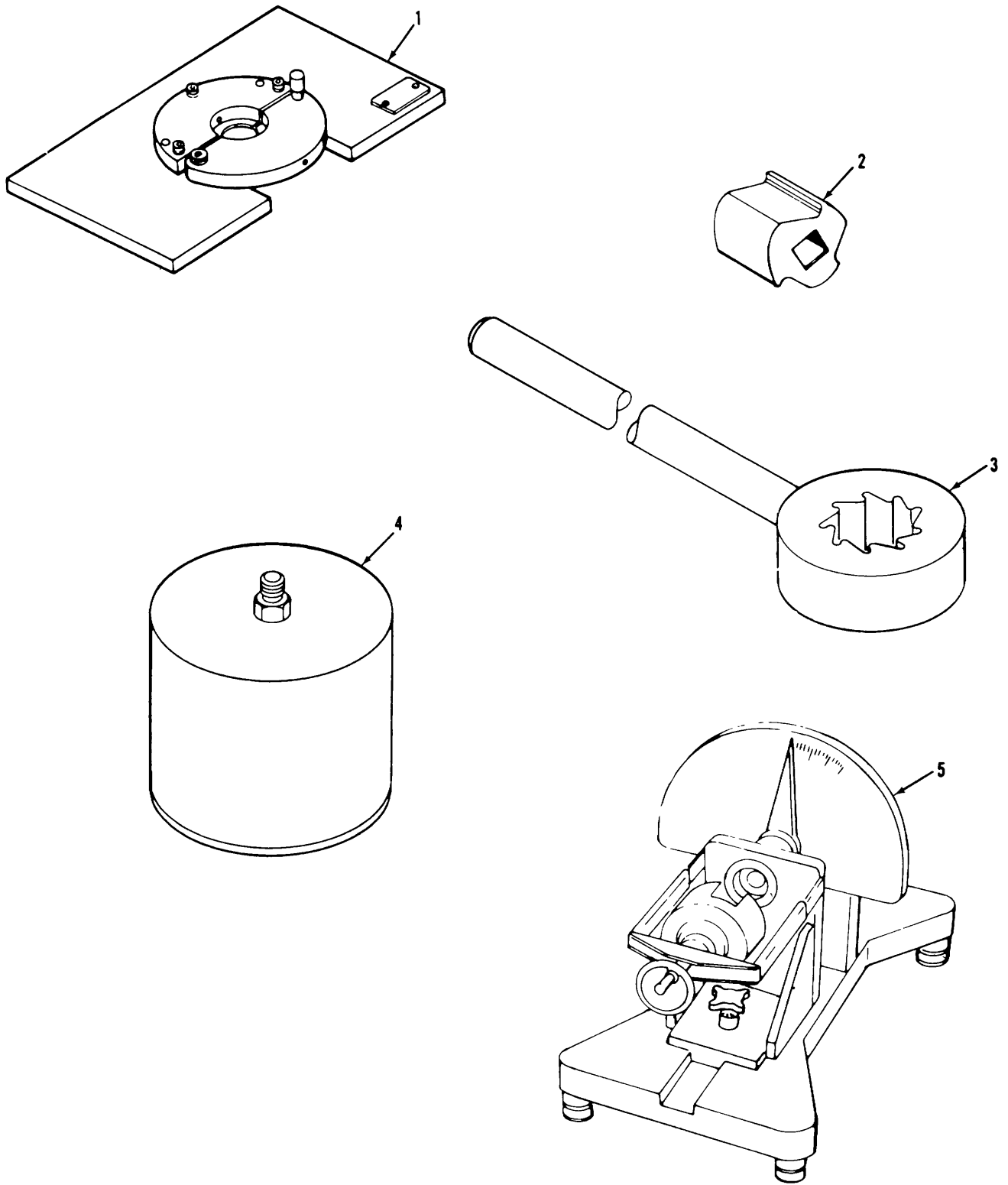

TS 6115-590-34P/240

Figure 240. Special tools, holder, adapters, wrench and testers.

(1) ILLUSTRATION		(2)	(3)	(4)	(5)	(6) DESCRIPTION	(7)	(8)
(a) FIG NO.	(b) ITEM NO.	SMR CODE	NATIONAL STOCK NUMBER	PART NUMBER	FSCM	USABLE ON CODE	U/M	QTY INC IN UNIT
240	1	XDFZZ	4940-00-402-9476	285541-1-1	99193	HOLDER, CLUTCH	EA	1
240	2	XDFZZ	5120-00-608-4756	280368	99193	ADAPTOR, TORQUE	EA	1
240	3	XDDZZ	5120-00-435-1156	285090-1-1	99193	WRENCH, SPANNER STARTER JAW	EA	1
240	4	XDDZZ	4920-00-982-3547	284522-1-1	99193	CAP, PRESSURE, TEST	EA	1
240	5	XDDZZ	6695-00-031-7025	253676	70210	DYNAMOMETER, MOTOR	EA	1

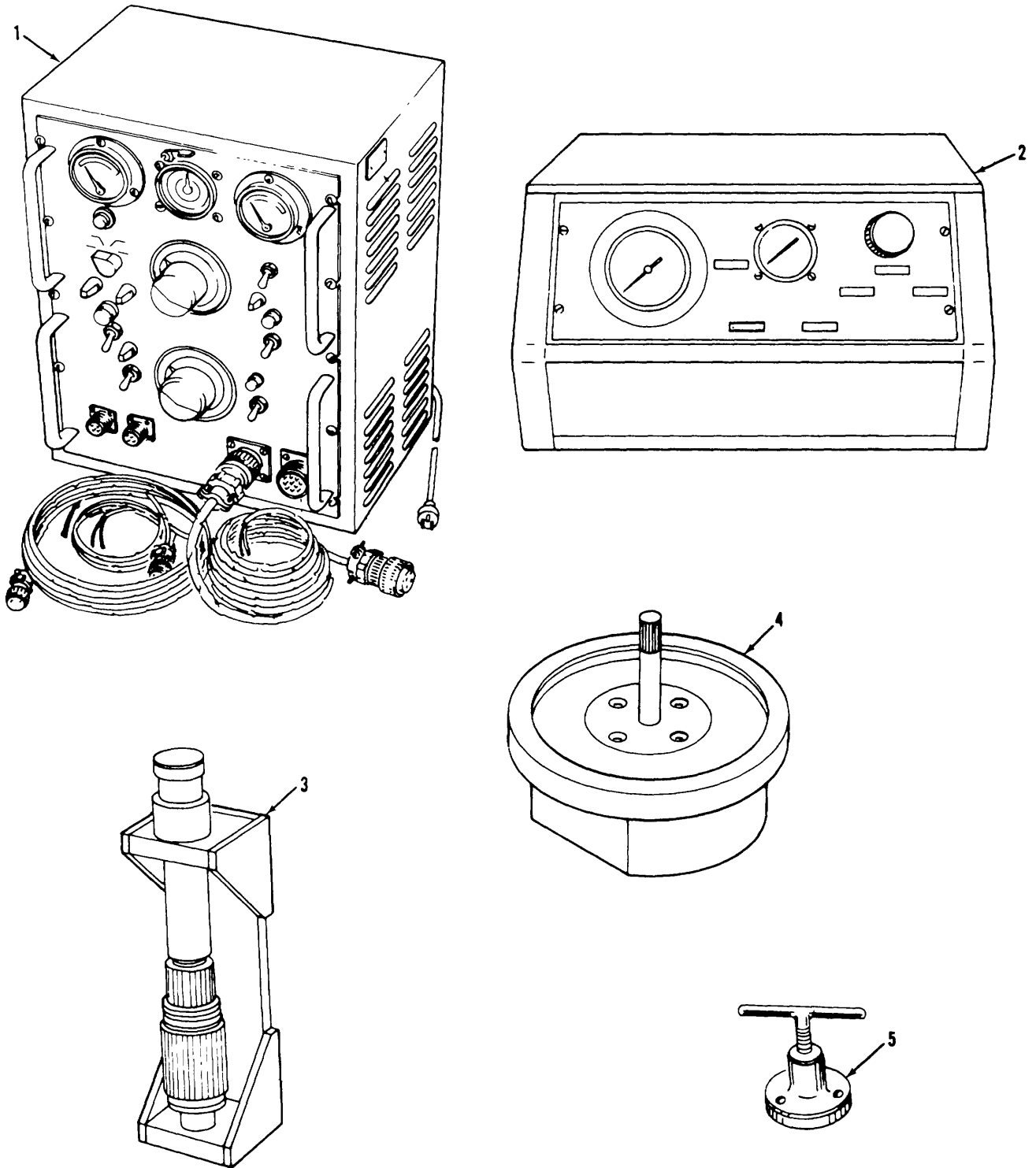

TS 6115-590-34P/241

Figure 241. Special tools, testers, holder, adapter and puller.

(1) ILLUSTRATION		(2)	(3)	(4)	(5)	(6) DESCRIPTION	(7)	(8)
(a) FIG NO.	(b) ITEM NO.	SMR CODE	NATIONAL STOCK NUMBER	PART NUMBER	FSCM	USABLE ON CODE	U/M	QTY INC IN UNIT
241	1	XDDZZ	6625-00-704-4301	253678-1	99193	PANEL, TEST.....	EA	1
241	2	XDFZZ	4920-00-788-7849	272413-1-1	99193	TESTER, LEAKAGE.....	EA	1
241	3	XDDZZ	4920-00-135-7445	278399-1-1	99193	HOLDER, BEARING.....	EA	1
241	4			285091-1-1	99193	ADAPTER, WRENCH EXTERAL SPLINE	EA	1
241	5	XDFZZ	5120-00-778-6118	253592	99193	PULLER, MECHANICAL	EA	1

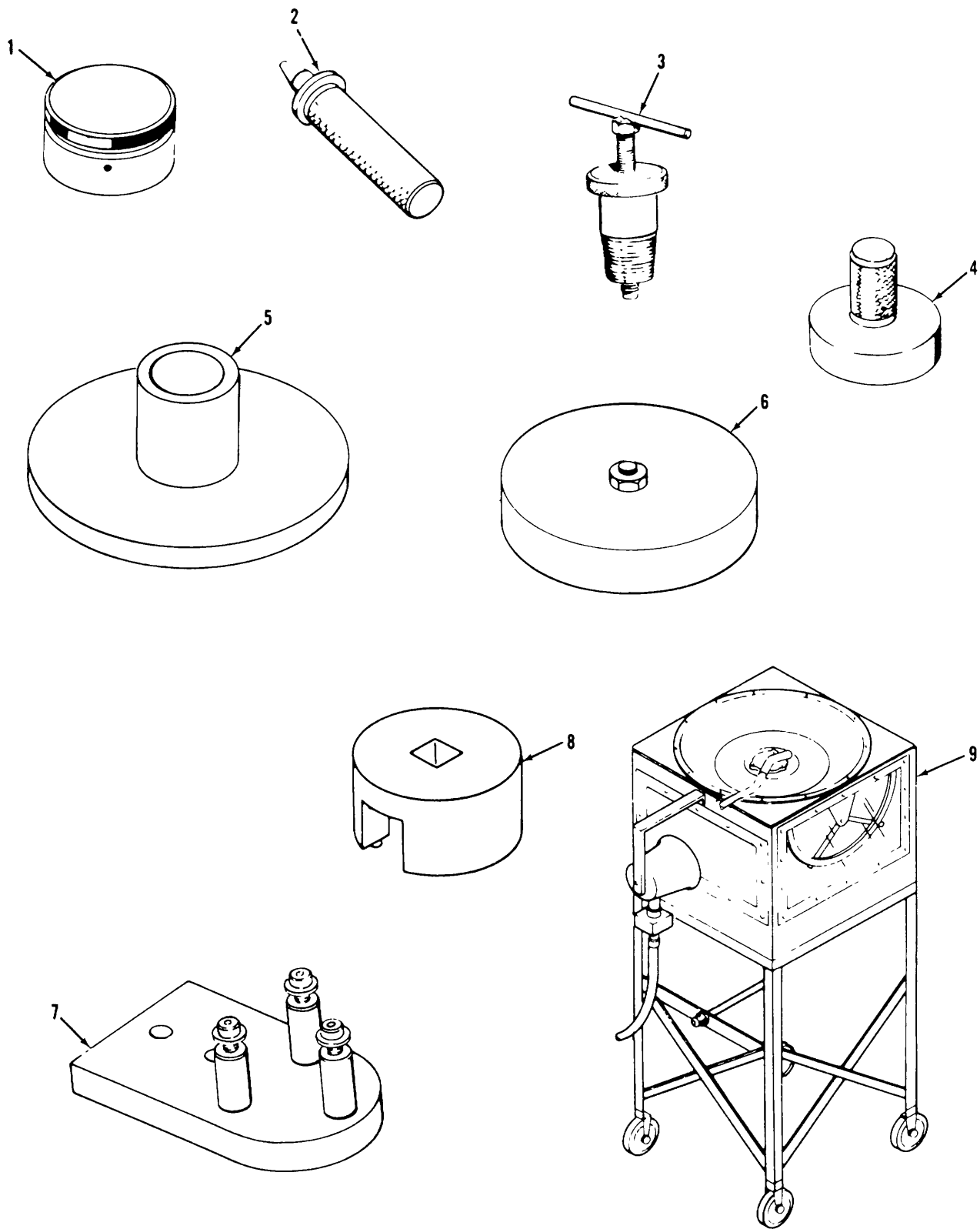

TS 6115-590-34P/242

Figure 242. Special tools, drivers, puller, holders and testers.

(1) ILLUSTRATION		(2)	(3)	(4)	(5)	(6)	(7)	(8)
(a) FIG NO.	(b) ITEM NO.	SMR CODE	NATIONAL STOCK NUMBER	PART NUMBER	FSCM	DESCRIPTION USABLE ON CODE	U/M	QTY INC IN UNIT
242	1	XDFZZ	5120-00-778-6115	259560	99193	DRIVER, SEAL	EA	1
242	2	XDFZZ	5120-00-178-0025	259800-3	99193	DRIVER, SEAL	EA	1
242	3	XDDZZ	5120-00-608-8239	280209	99193	PULLER, MECHANICAL	EA	1
242	4	XDDZZ	4920-00-614-8483	281029	99193	HOLDER, SEAL	EA	1
242	5	XDDZZ	4920-00-114-2215	284224-1-1	99193	HOLDER, BEARING PRESSING	EA	1
242	6	XDDZZ	4920-00-982-3551	284521-1-1	99193	CAP, PRESSURE, TEST	EA	1
242	7	XDDZZ	4920-00-334-5147	253680	99193	HOLDER, ATOMIZER GAS	EA	1
242	8	XDDZZ	5120-00-330-8551	253682	99193	ADAPTOR, TORQUE	EA	1
242	9	XDDZZ	4920-00-982-3543	281450-1	99193	TESTER, FUEL NOZZLE	EA	1

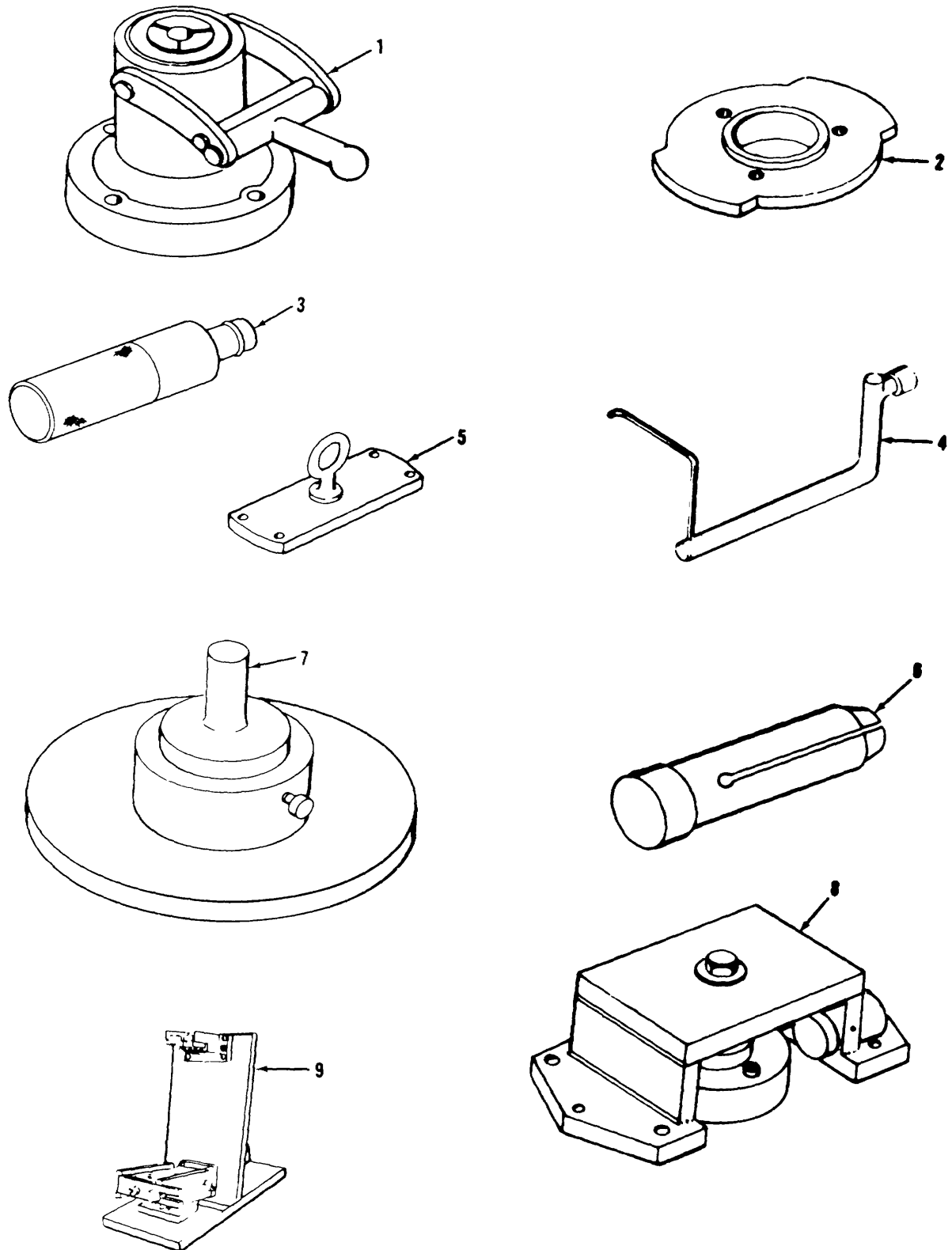

TS 6115-590-34P/243

Figure 243. Special tools, holder, adapters and drivers.

(1) ILLUSTRATION		(2)	(3)	(4)	(5)	(6)	(7)	(8)
(a) FIG NO.	(b) ITEM NO.	SMR CODE	NATIONAL STOCK NUMBER	PART NUMBER	FSCM	DESCRIPTION USABLE ON CODE	U/M	QTY INC IN UNIT
243	1	XDDZZ	5120-00-788-1009	281464-1	99193	HOLDER.....	EA	1
243	2	XDDZZ	4920-00-924-1196	283236-1	99193	ADAPTER, FUEL	EA	1
243	3	XDDZZ	5120-00-679-2675	253648-3	99193	DRIVER, SEAL, HAND.....	EA	1
243	4	XDDZZ	5120-00-908-1724	281714-1	99193	ADAPTER TORQUE	EA	1
243	5	XDDZZ		281868-1	99193	ADAPTOR, HOISTING.....	EA	1
243	6	XDDZZ	5120-00-738-5909	281869-1-1	99193	DRIVER, SEAL.....	EA	1
243	7	XDDZZ	5120-00-738-5915	281870-1-1	99193	DRIVER, BEARING AND	EA	1
243	8	XDDZZ	5120-00-738-5910	281874-1-1	99193	PULLER MECHANICAL	EA	1
243	9	XDDZZ	4920-00-015-4301	281878-1-1	99193	HOLDER.....	EA	1

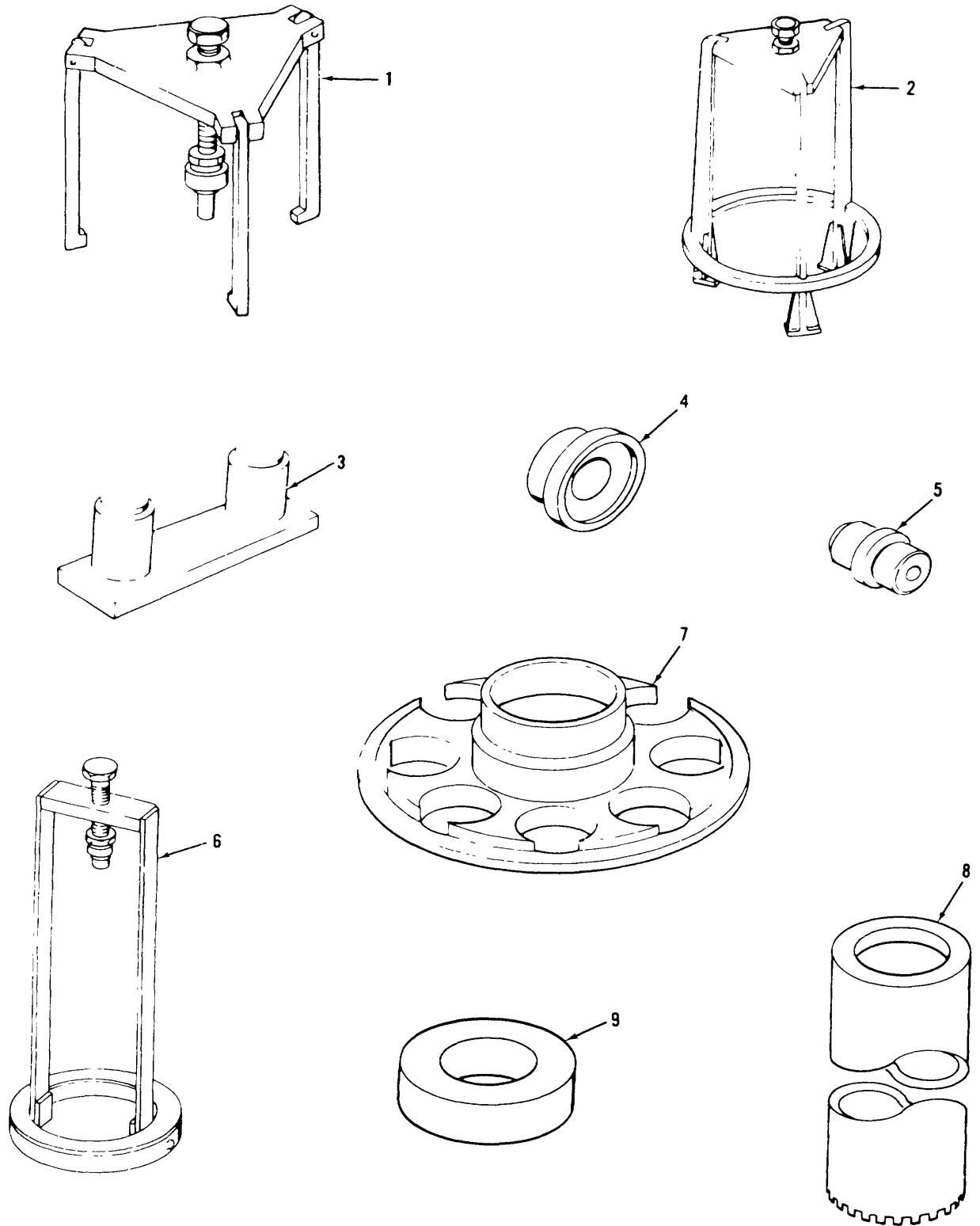

TS 5115-590-34P/244

Figure 244. Special tools, pullers, holder and arbors.

(1) ILLUSTRATION		(2)	(3)	(4)	(5)	(6) DESCRIPTION	(7)	(8)
(a) FIG NO.	(b) ITEM NO.	SMR CODE	NATIONAL STOCK NUMBER	PART NUMBER	FSCM	USABLE ON CODE	U/M	QTY INC IN UNIT
244	1	XDDZZ	5120-00-738-6280	281880-1-1	99193	PULLER, MECHANICAL	EA	1
244	2	XDDZZ		281882-1-1	99193	PULLER, MECHANICAL	EA	1
244	3	XDDZZ	4920-00-868-3374	281887-1-1	99193	HOLDER.....	EA	1
244	4	XDDZZ	6635-00-869-7422	281890-1-1	99193	ARBOR.....	EA	1
244	5	XDDZZ	6635-00-869-7421	281892-1-1	99193	ARBOR.....	EA	1
244	6	XDDZZ		284045-1	99193	PULLER, ASSEMBLY	EA	1
244	7	XDDZZ	4920-00-798-1209	284063-1-1	99193	ALIGNMENT, TOOL.....	EA	1
244	8	XDDZZ	5120-00-856-0464	284307-1-1	99193	SPACER, IMPELLER.....	EA	1
244	9	XDDZZ	5120-00-856-0511	284314-1-1	99193	DUMMY, BEARING.....	EA	1

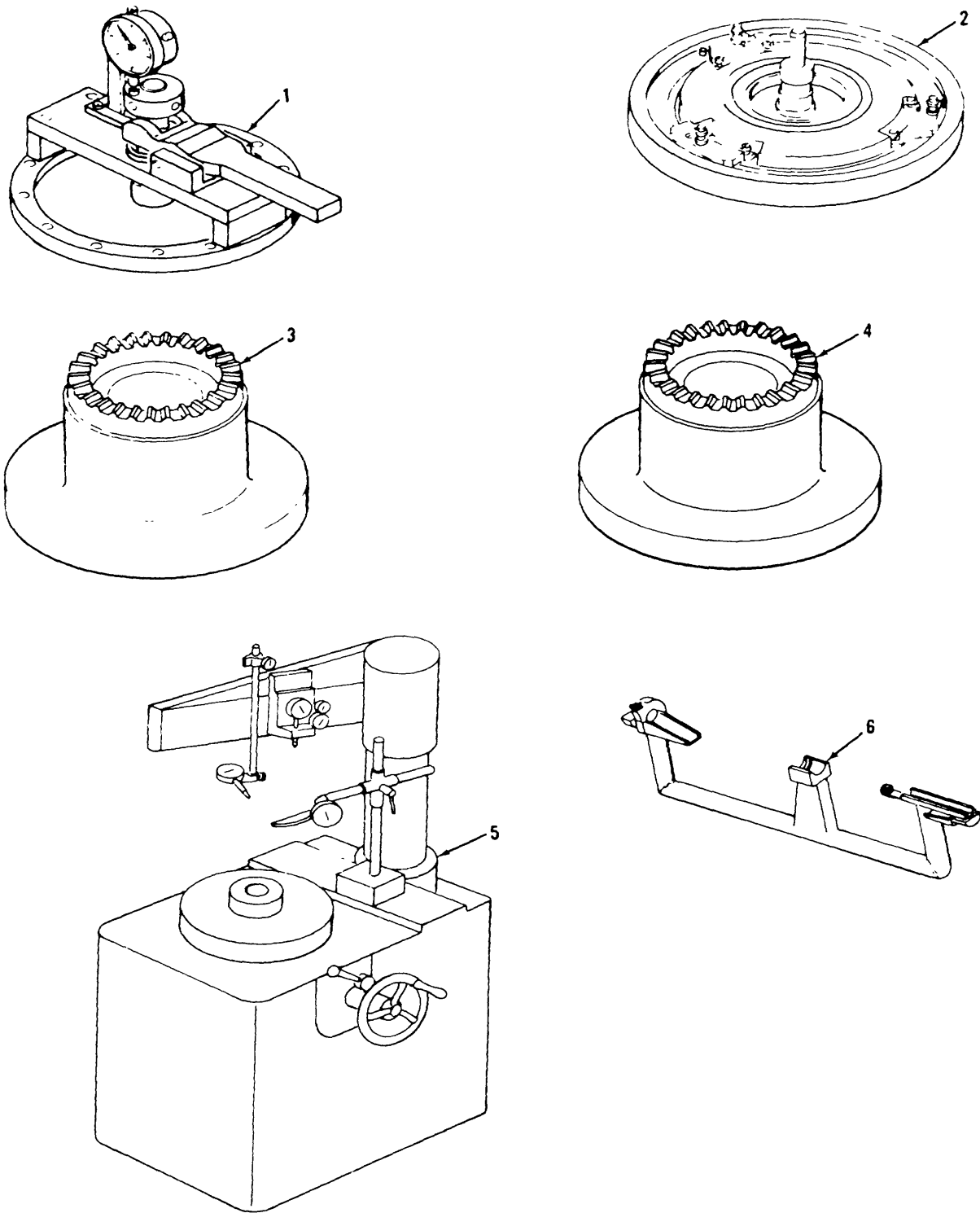
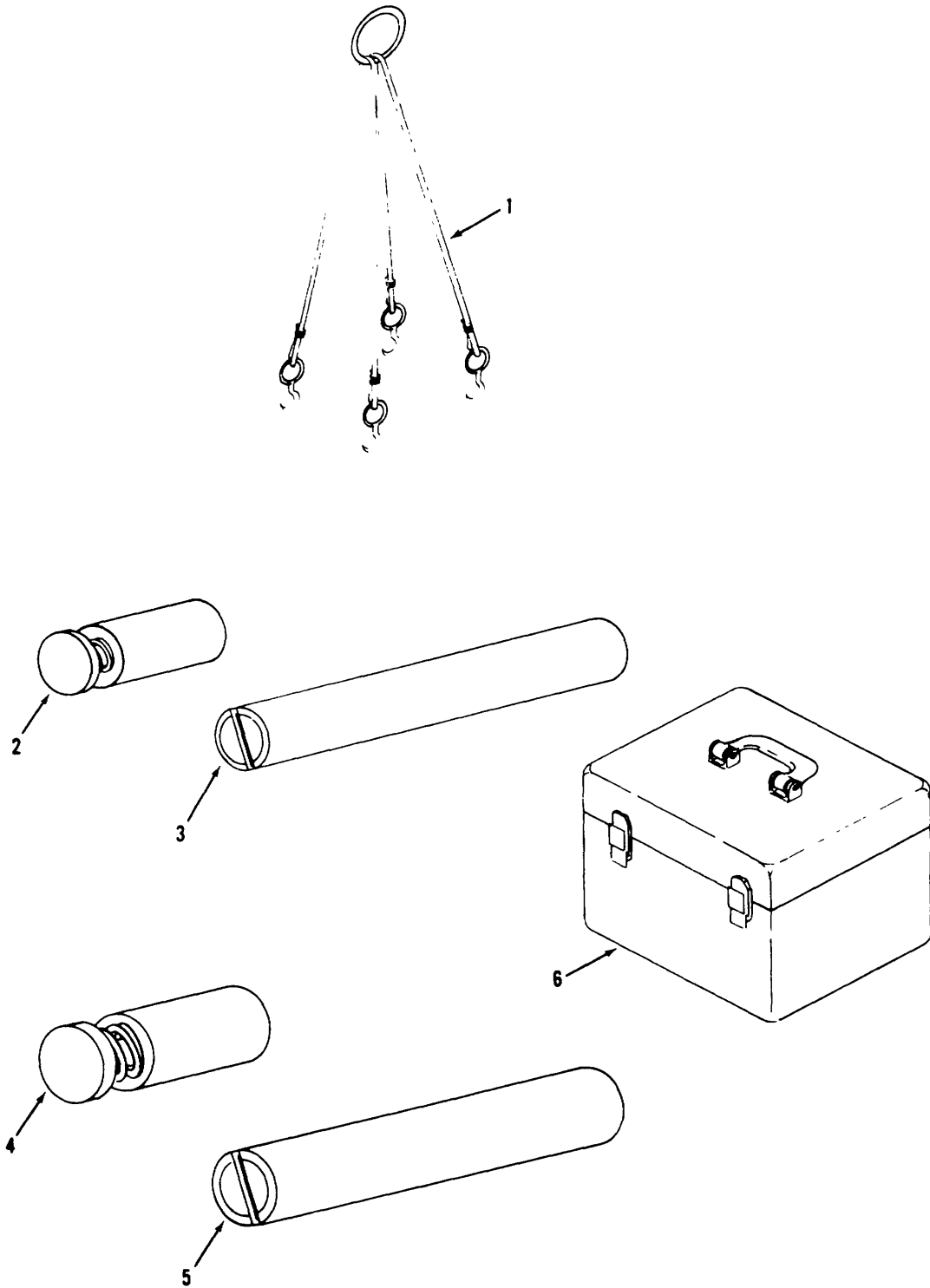

Figure 245. Special tools, fixture, alignment tool anew gages.

(1) ILLUSTRATION		(2)	(3)	(4)	(5)	(6)	(7)	(8)
(a) FIG NO.	(b) ITEM NO.	SMR CODE	NATIONAL STOCK NUMBER	PART NUMBER	FSCM	DESCRIPTION USABLE ON CODE	U/M	QTY INC IN UNIT
245	1	XDDZZ	4920-00-841-5429	284381-1-1	99193	FIXTURE, CHECKING WHEEL TO SHROUD CLEARANCE.....	EA	1
245	2	XDDZZ	4920-00-120-2471	284798-1-1	99193	ALIGNMENT, TOOL BEARING, HOUSING AND DIFFUSER	EA	1
245	3	XDDZZ	4920-00-124-9460	285372-1-1	99193	GAUGE, CURVIC CONCAVE	EA	1
245	4	XDDZZ	4920-00-124-9484	285373-1-1	99193	GAUGE, CURVIC CONVEX.....	EA	1
245	5	XDDZZ	4920-00-814-1546	MODEL 19	25054	CURVIC.....	EA	1
245	6	XDDZZ	4920-00-015-4329	281889-1-1	99193	CRADLE, BALANCING	EA	1



TS 6115-590-34P/246

Figure 246. Special tools, sling, punches, dies and hose kit.

(1) ILLUSTRATION		(2)	(3)	(4)	(5)	(6) DESCRIPTION	(7)	(8)
(a) FIG NO.	(b) ITEM NO.	SMR CODE	NATIONAL STOCK NUMBER	PART NUMBER	FSCM	USABLE ON CODE	U/M	QTY INC IN UNIT
246	1	XBOZZ	3940-00-420-6121	284693-1-1	99193	SLING, MULTIPLE LEG	EA	1
246	2	PAOZZ		85-0-3165-11	94222	PUNCH, FOR INSTALLATION OF 1/2 IN. RETAINER	EA	1
246	3	PAOZZ	1450-00-977-8732	85-0-3166-11	94222	DIE	EA	1
246	4	PAOZZ		82-0-3146-11	94222	PUNCH, FOR INSTALLATION OF 3/8 IN. RETAINER	EA	1
246	5	PAOZZ	1450-00-977-8732	82-0-3147-11	94222	DIE	EA	1
246	6	PAOZZ		281605-2	99193	HOSE KIT ANALYZER	EA	1

NATIONAL STOCK NUMBER AND PART NUMBER INDEX

STOCK NUMBER	FIG. NO.	ITEM NO	STOCK NUMBER	FIG. NO	ITEM NO
5330-00-001-1987	122	22	6695-00-031-7025	240	5
4720-00-001-3962	155	8	5365-00-031-7232	184	1
5310-00-001-4750	113	19	2835-00-031-7244	173	31
5310-00-001-4750	114	19	2835-00-033-2085	162	
5310-00-001-4750	115	43	3110-00-034-1503	162	31
5310-00-001-4750	219	11	3110-00-034-1516	182	17
4720-00-003-0979	1		2920-00-037-7512	178	6
4720-00-003-0980	2		4920-00-D38-2895	230	4
4720-00-003-0981	9		5340-00-040-9201	192	12
4323-00-003-5208	126		4730-00-042-8636	124	9
5910-00-004-4972	136	20	5975-00-043-3403	144	1
5320-00-005-6279	216	14	4730-00-044-0365	111	14
4010-00-006-2581	107	29	5930-00-044-3548	19	6
4730-00-006-9373	168	7	5930-00-044-4144	57	21
4010-00-307-1131	107	25	5310-00-045-3296	54	2
4010-00-307-1131	194	9	531D-00-045-3296	57	11
6105-00-007-6453	110	12	5310-00-045-3296	88	12
2835-00-038-3584	162	20	5313-00-045-3296	91	13
5330-00-008-1570	174	6	5310-00-045-3296	107	55
5925-00-009-3280	23	16	5313-00-045-3296	123	25
5925-00-309-3281	36	22!	5310-00-045-4007	68	2
5925-30-309-3281	130	10	5313-00-045-400T	70	24
6615-00-009-6946	127	24	5310-00-045-4007	151	62
6615-00-009-6947	127	13	5310-00-045-4007	154#	19
5310-00-009-6975	127	32	5310-00-047-2394	199	15
6110-00-010-0305	129	32	5130-00-048-3030	231	8
5365-00-012-0968	104	13	2995-00-048-3596	169	50
5340-00-313-7703	129	37	2910-00-049-3573	172	12
5935-00-313-8971	17	5	2910-00-049-3575	173	46
4130-00-014-3307	104	71	5315-00-049-3577	180	17
5310-00-014-4562	103	17	5315-00-049-3577	182	42
2910-00-014-5532	173	42	4730-00-050-9835	168	11
5360-00-014-7496	173	43	5315-00-052-0691	169	14
5365-00-014-8407	168	26	5330-00-052-2431	161	4
5305-00-014-8410	174	34	5315-00-052-2435	169	43
5306-00-014-8413	174	33	5330-00-052-3595	156	26
5343-00-015-0006	170	4	5330-00-052-3595	157	2
5340-00-015-0007	170	4	5330-00-052-3595	164	5
5975-00-015-0052	174	41	5305-00-052-9297	174	32
5365-00-015-0300	185	50	5305-00-053-1108	15	2
2835-00-015-0355	169	44	5305-00-053-1111	147	59
2835-00-015-0356	169	45	5961-00-053-9403	137	23
5315-00-015-0363	169	39	5310-00-054-0041	105	3
5315-00-015-0365	169	32	5310-00-054-0041	121	3
4940-00-015-1656	223	6	5310-00-054-0041	167	9
4940-00-015-1657	226	2	5310-00-054-0567	185	1
4940-03-015-1658	222	6	5330-00-054-1442	164	33
5123-00-015-1768	235	4	4820-00-054-2046	13	4
4920-00-015-4301	243	9	4820-00-054-2054	123	26
4923-00-015-4393	235	2	4820-00-054-2054	125	26
4920-00-015-4329	245	6	5305-00-054-5642	138	1
4923-00-015-8002	233	5	5305-00-054-5649	137	11
5310-00-019-0672	131	33	5305-00-054-6666	152	8
6240-00-019-0878	20	15	5330-00-054-8714	18	20
6240-00-019-0878	24	15	5340-00-056-7595	201	6
6240-00-019-0878	40	21	5340-00-056-7595	201	10
6240-00-019-0878	52	2	5340-00-056-7595	201	23
6110-00-019-1385	129	40	5340-00-056-7595	202	11
6110-00-019-1385	137		5340-00-056-7595	211	26
2935-00-019-2585	165	32	5343-00-056-7595	213	25
2935-00-019-2586	185	5 3	5340-00-056-7595	214	13
5365-00-019-2587	185	53	5340-00-056-7595	215	8
5365-00-019-2588	185	53	6140-00-05T-2553	55	6
5365-00-019-2589	185	25	5935-00-057-3961	72	8
5365-00-019-2590	185	51	5935-00-057-3961	87	3
5365-00-019-2591	185	25	5310-00-058-1626	24	1
5365-00-019-2592	185	6	5310-00-058-1626	40	4
5365-00-019-2593	185	6	5310-00-058-1626	40	7
5365-00-019-2594	185	6	5310-00-058-1626	40	12
5365-00-019-2609	185	6	5310-00-058-1626	55	9
5340-00-021-3872	60	21	5305-00-058-2096	158	1
5340-00-323-7623	159	47	5305-00-058-2096	158	6
5340-00-025-2109	210	19	5305-00-058-2096	158	16
5340-00-025-2109	210	25	5305-00-058-2096	162	1
5343-00-025-2109	211	5	5305-00-058-2096	172	2
5340-00-025-2109	215	22	5305-00-058-2096	175	2
5307-00-025-8284	183	7	5306-00-058-6465	185	39
5307-00-025-8284	183	8	5935-00-058-8947	38	9
5940-00-028-9004	76	17	5935-00-058-8947	39	9
6625-00-031-3944	18	9	5935-00-058-8947	46	11

NATIONAL STOCK NUMBER AND PART NUMBER INDEX

STOCK NUMBER	FIG. NO.	ITEM NO	STOCK NUMBER	FIG. NO	ITEM NO
5935-00-058-8947	47	11	2835-00-076-6509	168	40
5935-00-058-8948	45	12	2835-00-076-6514	169	77
5935-00-058-8948	50	12	2835-00-076-6518	169	16
5305-00-059-3659	115	6	2835-00-076-6519	169	11
5305-00-059-3662	115	7	2835-00-076-8176	185	29
5365-00-059-4602	175	8	5320-00-078-9679	135	7
5310-00-059-5291	115	28	5306-00-079-1581	185	3
5305-03-059-8249	20	8	5306-00-079-1922	159	9
5305-00-059-8251	18	14	5310-00-079-1967	165	18
5305-00-059-8255	18	18	5310-00-079-1967	168	5
5305-00-059-8338	36	8	4920-00-079-3004	228	4
5305-00-059-8667	103	29	5940-00-079-8324	22	13
5310-00-059-9263	1106	1	5935-00-080-3187	167	21
5961-00-060-1621	98	23	5945-00-080-3800	139	10
5310-00-060-2019	107	56	5945-00-080-3802	36	24
4220-00-060-6805	110		5945-00-080-3802	129	19
5305-00-061-2332	168	1	5945-30-080-3802	130	6
5310-00-061-7325	159	44	5945-00-080-3802	139	13
5310-00-061-7325	160		5945-00-080-6371	129	20
5310-00-061-7325	185	33	4130-00-080-7095	104	
5310-00-061-7326	122	18	5365-00-080-9031	116	16
5310-00-061-7326	156	14	5310-00-080-9161	116	48
5310-00-061-7326	157	11	4720-03-081-5091	123	3
5310-00-061-7326	159	36	4720-03-081-5092	125	4
5310-00-061-7326	163	7	4720-00-081-5093	194	2
5310-00-061-7326	166	1	5313-00-081-8087	15	1
5310-00-061-7326	182	5	5310-00-081-8087	24	5
5970-00-063-1500	113	6	5310-03-081-8087	25	1
5915-00-063-2534	28	4	5310-00-081-8087	40	16
5110-00-061-6716	205	1	5310-00-081-8087	40	30
5310-00-063-6716	219	20	5310-00-081-8087	40	39
5930-00-064-7439	52	7	5310-00-081-8087	40	53
5930-00-064-7547	93	6	5310-00-081-8087	40	62
5180-00-066-7832	237	3	5310-00-081-8087	55	2
5330-00-167-6951	104	75	5310-00-081-8087	55	13
5330-00-067-7097	161	21	5313-00-081-8087	55	17
4820-00-067-9043	99	22	5310-00-081-8087	57	22
5961-00-068-1985	136	1	5310-00-081-8087	56	1
5961-00-068-1985	138	24	5310-00-081-8087	56	5
5305-00-068-5398	105	13	5310-00-081-8087	63	5
5305-00-069-5398	121	2	5310-00-081-8087	65	19
2835-00-069-7480	161	3	5310-00-081-8087	68	11
2835-00-069-7482	185		5310-00-081-8087	70	12
2835-00-069-7484	185		5310-00-081-8087	70	32
2835-00-069-7486	161	10	5310-00-081-8087	129	25
2835-00-069-7488	185		5306-00-082-0814	100	18
2835-00-069-7490	185	33	5306-30-082-0814	123	8
2835-00-069-7492	185	54	5306-00-082-0855	97	9
2835-00-069-7596	185		5306-00-082-0855	98	8
2935-00-069-7510	115	41	5306-00-082-0855	100	10
4720-00-069-9212	10	2	5306-00-082-0855	101	13
5305-00-071-1320	152	13	5310-03-082-1404	129	27
4133-00-073-4401	104	31	5310-30-082-1404	132	4
5360-00-073-4402	104	68	5306-00-082-5135	200	10
5975-00-074-2072	22	2	5120-00-063-7346	221	4
5975-00-074-2072	26	5	5340-00-085-0219	183	12
5975-00-074-2072	27	5	5935-00-085-0444	77	3
5975-00-074-2072	27	10	3020-00-085-5691	120	32
5975-00-074-2072	27	14	3446-00-086-7511	232	2
5975-00-074-2072	43	11	5325-00-081-0879	213	22
5975-00-074-2072	50	1	5325-00-087-0879	214	23
5975-00-074-2072	53	2	5961-00-087-6047	136	3
5975-00-074-2072	73	2	5310-00-088-0551	25	5
5975-00-074-2072	78	2	5310-00-088-0551	36	1
5975-00-074-2072	79	3	5313-00-088-0551	40	44
5975-00-074-2072	82	2	5310-00-088-0551	55	21
5975-00-074-2072	94	2	5313-00-088-0551	56	3
5975-00-074-2072	95	2	5310-00-088-0551	56	7
5975-00-074-2072	96	2	5310-00-088-0551	57	14
5325-00-074-3301	66	8	5310-00-088-0551	57	26
5306-00-075-2165	159	11	5310-00-088-0551	59	6
3040-00-075-2493	120	16	5310-00-088-0551	60	7
2835-00-076-6458	182	38	5310-00-088-0551	60	11
2835-00-076-6500	169	70	5310-00-088-0551	62	1
2835-00-076-6501	169	49	5310-00-086-0551	63	9
2835-00-076-6503	169	15	5310-00-088-0551	64	15
2835-00-076-6505	169	46	5310-00-088-0551	64	25
2835-00-076-6506	168	42	5310-00-088-0551	66	13
2935-00-076-6507	169	40	5310-00-088-0551	67	2
2835-00-076-6508	169		5310-00-088-0551	68	25

NATIONAL STOCK NUMBER AND PART NUMBER INDEX

STOCK NUMBER	FIG.	ITEM	STOCK NUMBER	FIG.	ITEM
5310-00-088-0551	69	11	5940-00-113-9826	81	12
5310-00-088-0551	110	7	5940-00-113-9826	131	41
5310-00-088-0551	130	24	5940-00-113-9826	145	12
5310-00-088-0551	132	6	5940-00-113-9828	75	10
5310-00-088-0551	135	9	5940-00-113-9828	76	11
5310-00-088-0551	139	16	5940-00-113-9828	77	5
5310-00-088-0551	140	8	5940-00-113-9828	82	4
5310-00-088-0551	141	2	5940-00-113-9828	92	4
5310-00-088-0551	150	1	5940-00-113-9828	167	12
5310-00-088-0552	182	27	5940-00-114-1311	26	8
5310-00-088-0553	98	16	5940-00-114-2215	242	5
5310-00-088-0553	199	22	5940-00-115-3189	233	3
5310-00-088-0553	208	15	5940-00-115-5006	51	32
5305-00-088-9044	123	24	5940-00-115-5006	71	3
5305-00-088-9044	125	23	5940-00-115-5006	72	3
5305-00-088-9665	170	13	5940-00-115-5006	144	9
5935-00-089-4487	167	27	4820-00-116-6687	176	1
5310-00-090-0375	169	62	4820-00-116-6687	177	1
5977-00-091-6355	179	27	5320-00-117-6815	201	22
5905-00-092-2168	138	21	5320-00-117-6815	202	10
5365-00-093-7275	182	43	5320-00-117-6815	203	13
6115-00-094-2664	49		5320-00-117-6816	132	1
5307-00-098-2706	173	7	5320-00-117-6816	213	29
5330-00-099-8531	182	48	5320-00-117-6817	201	4
2835-00-100-1144	174	3	5320-00-117-6817	213	23
4920-00-101-9545	237	2	5320-00-117-6818	203	32
2835-00-101-9870	175	1	5320-00-117-6818	216	4
2835-00-101-9877	175	37	5320-00-117-6828	187	6
2835-00-101-9887	171	14	5320-00-117-6828	207	24
2835-00-103-1162	159	28	5320-00-117-6828	209	16
5340-00-103-2945	163	10	5320-00-117-6828	210	17
5340-00-103-2945	166	6	5320-00-117-6828	210	27
5340-00-103-2976	166	4	5320-00-117-6828	211	9
5340-00-104-5060	163	14	5320-00-117-6828	212	6
5340-00-104-5060	166	7	5320-00-117-6828	213	18
5310-00-104-5141	199	21	5320-00-117-6828	209	1
5340-00-105-8328	156	19	5320-00-117-6828	215	18
5340-00-106-0549	156	20	5320-00-117-6828	215	33
5340-00-106-0549	157	16	5320-00-117-6828	217	2
5340-00-106-0550	156	18	5320-00-117-6829	207	22
5975-00-111-1226	143	1	5320-00-117-6829	209	3
5945-00-111-4946	21	9	5320-00-117-6829	210	1
4730-00-113-0575	11	5	5320-00-117-6829	212	1
4730-00-113-0575	12	3	5320-00-117-6829	215	24
5940-00-113-3137	18	31	5320-00-117-6829	216	1
5310-00-113-4193	179	41	5320-00-117-6829	217	14
5940-00-113-8184	22	7	5320-00-117-6830	212	2
5940-00-113-8184	43	5	5320-00-117-6830	214	18
5940-00-113-8184	167	10	5320-00-117-6830	215	23
5940-00-113-8190	30	3	5320-00-117-6830	216	3
5940-00-113-8190	35	3	5320-00-117-6830	217	1
5940-00-113-8190	35	7	5320-00-117-6831	209	8
5940-00-113-8190	35	11	5320-00-117-6831	210	4
5940-00-113-8190	35	15	5320-00-117-6831	211	2
5940-00-113-8190	35	19	5320-00-117-6831	213	35
5940-00-113-8190	35	23	5320-00-117-6831	214	14
5940-00-113-8190	35	30	5320-00-117-6831	215	1
5940-00-113-8190	35	34	5320-00-117-6831	216	2
5940-00-113-8190	35	42	5320-00-117-6831	217	29
5940-00-113-8190	35	46	5320-00-117-6832	211	1
5940-00-113-8190	35	54	5320-00-117-6832	213	36
5940-00-113-8190	35	58	5320-00-117-6832	214	15
5940-00-113-8190	45	5	5320-00-117-6834	210	9
5940-00-113-8190	50	5	5320-00-117-6851	186	3
5940-00-113-8190	72	7	5320-00-117-6851	187	4
5940-00-113-8190	144	10	5320-00-117-6853	195	17
5940-00-113-8191	43	8	5320-00-117-6853	210	22
5940-00-113-8191	49	1	5320-00-117-6853	211	22
5940-00-113-8191	72	5	5320-00-117-6853	212	4
5940-00-113-8191	139	2	5320-00-117-6853	215	3
5940-00-113-8191	142	2	5320-00-117-6853	215	26
5940-00-113-8191	142	5	5320-00-117-6882	191	1
5940-00-113-8191	142	8	5320-00-117-6938	130	28
5940-00-113-8191	142	11	5320-00-117-6938	186	5
5940-00-113-8191	146	6	5320-00-117-6938	189	10
5940-00-113-9826	26	3	5320-00-117-6938	190	10
5940-00-113-9826	31	4	5320-00-117-6938	191	10
5940-00-113-9826	43	3	5320-00-117-6938	201	5
5940-00-113-9826	45	3	5320-00-117-6938	201	21
5940-00-113-9826	50	3	5320-00-117-6938	202	9

NATIONAL STOCK NUMBER AND PART NUMBER INDEX

STOCK NUMBER	FIG.	ITEM	STOCK NUMBER	FIG.	ITEM
5320-00-117-6938	203	17	5310-00-136-1471	131	29
5320-00-117-6938	213	24	5313-00-136-1471	132	33
5320-00-117-6938	216	25	5310-00-136-1471	143	7
5320-00-117-6938	217	12	5975-00-136-5065	53	1
5320-00-117-6938	217	19	5935-00-137-4671	141	19
5320-00-117-6939	25	10	6115-00-138-8127	198	19
5320-00-117-6939	36	26	5330-00-140-4836	172	15
5320-00-117-6939	130	30	3110-00-140-5474	171	15
5320-00-117-6939	190	21	5310-00-141-1795	14	2
5320-00-117-6939	191	6	5310-00-141-1795	16	4
5320-00-117-6939	212	25	5313-00-141-1795	107	20
5320-00-111-6939	213	17	5310-00-141-1795	125	6
5320-00-117-6939	215	41	5310-00-141-1795	125	10
5320-00-117-6941	191	8	5310-00-141-1795	179	17
5320-00-117-6941	203	29	5310-00-141-1795	182	50
5320-00-117-6941	207	9	4730-00-141-3195	4	9
5320-00-117-6941	217	32	5365-00-141-6944	17	7
5323-00-117-6942	191	11	5313-00-141-9705	17	10
5320-00-117-6942	212	27	4730-00-142-1141	163	3
5320-00-117-6942	214	5	5940-00-143-4771	22	12
5320-00-117-6942	215	40	5940-00-143-4771	22	15
5320-00-117-6949	200	7	5940-00-143-4771	33	3
5320-00-117-6949	201	11	5940-00-143-4771	43	9
5370-00-117-6949	210	32	5940-00-143-4771	45	4
5320-00-117-6949	211	28	5940-00-143-4771	48	2
5320-00-117-6949	212	23	5940-00-143-4771	50	4
5320-00-117-6949	215	9	5940-00-143-4771	74	11
5320-00-117-6949	215	37	5940-00-143-4771	75	11
5320-00-117-6950	210	20	5940-00-143-4771	88	16
5320-00-117-6950	210	23	5940-00-143-4771	91	15
5320-00-117-6950	211	6	5940-00-143-4771	131	34
5320-00-117-6950	211	24	5940-00-143-4771	132	45
5320-00-117-6950	213	19	5940-00-143-4771	134	6
5320-00-117-6950	214	12	5940-00-143-4771	143	1
5320-00-117-6950	214	23	5940-00-143-4771	143	10
5320-00-117-6950	215	5	5943-00-143-4773	145	13
5320-00-117-6950	216	9	5943-00-143-4773	43	4
5323-00-117-6951	203	15	5943-00-143-4773	44	3
5320-00-117-6951	210	30	5940-00-143-4773	48	1
5320-00-117-6951	211	7	5940-00-143-4773	51	3
5320-00-117-6951	211	15	5940-00-143-4773	131	45
5320-00-117-6951	212	21	5940-00-143-4773	145	10
5320-00-117-6951	213	16	5940-00-143-4774	37	3
5320-00-117-6951	215	15	5940-00-143-4775	22	16
5320-00-117-6951	216	31	5940-00-143-4775	26	6
5220-00-117-6951	217	24	5940-00-143-4775	27	3
5320-00-117-6952	209	6	5943-00-143-4775	27	7
5320-00-117-6952	212	18	5940-00-143-4775	27	12
5323-00-117-6952	213	1	5943-03-143-4775	43	7
5323-00-117-6952	214	17	5940-00-143-4777	43	6
5320-00-117-6952	216	28	5940-00-143-4777	131	44
5323-00-117-6952	217	22	5940-00-143-4780	134	5
5320-00-117-6953	203	33	5943-03-143-4794	26	7
5320-00-117-6953	213	2	5943-03-143-4794	27	1
5323-00-117-6953	215	38	5940-00-143-4794	31	3
5320-00-117-6955	214	1	5940-00-143-4794	32	3
5320-00-117-6955	217	25	5940-00-143-4794	43	10
5323-00-117-7287	215	31	5940-00-143-4794	43	12
5320-00-117-7288	216	11	5940-00-143-4794	75	12
6115-00-117-8824	96		5943-00-143-4794	131	43
6115-00-117-8825	95		5940-00-143-5284	145	14
6115-00-117-9834	94		5940-30-143-5284	35	3
6115-00-117-8971	76		5943-00-143-5284	39	5
4920-00-118-0346	233	6	4720-00-143-9078	194	8
6680-00-118-1602	176	3	5306-00-144-3646	106	3
6580-00-118-1602	177	3	5306-00-144-3646	107	53
5305-00-118-3713	171	1	5310-00-145-1650	106	22
5360-00-119-3818	176	4	5335-00-145-7023	173	1
5360-00-119-3818	177	4	5961-00-146-2449	136	4
4920-00-120-2471	245	2	2835-00-146-3227	185	
5945-00-121-5805	139	15	6115-00-149-3497	200	17
3110-00-124-1535	15	30	5330-00-150-4228	172	5
4920-00-124-9457	239	3	5306-00-150-9102	199	9
4920-00-124-9460	245	3	5306-00-150-9102	208	20
4920-00-124-9484	245	4	5305-00-150-9212	15	9
4920-00-124-9485	237	9	5306-00-150-9213	17	9
4940-00-130-8246	239	4	5306-00-150-9221	97	21
4940-00-132-4499	232	7	5306-00-150-9221	100	1
5925-00-133-0451	40	27	5336-00-150-9221	182	57
4920-00-135-7445	241	3	5306-00-150-9221	193	1

NATIONAL STOCK NUMBER AND PART NUMBER INDEX

STOCK NUMBER	FIG.	ITEM	STOCK NUMBER	FIG.	ITEM
5306-00-150-9221	203	25	5975-00-156-3253	77	2
5306-00-150-9527	182	7	5975-00-156-3253	80	2
5305-00-151-0385	15	19	5975-00-156-3253	81	3
5306-00-151-0775	99	25	5975-00-156-3253	84	2
5306-00-151-0779	13	3	5975-00-156-3253	86	2
5306-00-151-0779	156	17	5975-00-156-3253	87	2
5306-00-151-0780	199	30	5975-00-156-3253	88	3
5306-00-151-0782	217	6	5975-00-156-3253	89	3
5306-00-151-0784	203	22	5975-00-156-3253	91	3
5306-00-151-0785	97	8	5975-00-156-3253	93	3
5306-00-151-0785	99	19	5975-00-156-3253	131	3
5306-00-151-0785	101	3	5975-00-156-3253	135	26
5306-00-151-0785	103	22	5975-00-156-3253	143	3
5306-00-151-0785	180	50	5975-00-156-3253	144	2
5306-00-151-0785	182	6	5975-00-156-3253	145	2
5306-00-151-0785	190	19	5310-00-158-4528	120	55
5306-00-151-0785	203	21	2910-00-162-3419	127	1
5306-00-151-0785	210	14	5330-00-164-8691	127	18
5306-00-151-0785	212	10	4730-00-166-4244	108	4
5306-00-151-1407	123	13	5310-00-167-0721	219	7
5306-00-151-1417	206	3D	5310-00-167-0765	123	9
5306-00-151-1424	14	3	5310-00-167-0765	200	16
5306-00-151-1424	41	22	5310-00-167-0804	172	7
5306-00-151-1424	158	5	5310-00-167-0812	117	23
5306-00-151-1424	199	25	5310-00-167-0812	147	47
5306-00-151-1426	130	19	5310-00-167-0812	151	44
5306-00-151-1426	190	1	5310-00-167-0812	159	18
5306-00-151-1426	208	18	5310-00-167-0812	160	13
5306-00-151-1427	107	19	5310-00-167-0812	171	2
5306-00-151-1427	190	7	5310-00-167-0812	173	2
5306-00-151-2152	101	8	5310-00-167-0812	180	8
5306-00-151-2167	118	4	5310-00-167-0812	185	4
5306-00-151-2167	180	19	5310-00-168-0812	213	6
5306-00-151-2304	205	21	5310-00-167-0812	213	12
5306-00-151-2539	113	9	5310-00-167-0814	169	31
5340-00-151-5997	59	4	5310-00-167-0814	213	9
5340-00-151-5997	64	24	5310-00-167-0816	15	18
5340-00-151-5997	66	6	5310-00-167-0818	13	2
5340-00-151-5997	67	1	5310-00-167-0818	123	12
5340-00-151-5997	68	8	5310-00-167-0818	125	20
5340-00-151-5997	68	24	5310-00-167-0818	156	15
5340-00-151-5997	69	5	5310-00-167-0818	157	12
5340-00-151-5997	70	9	5310-00-167-0818	182	8
5340-00-151-5998	23	5	5310-00-167-0818	190	24
5340-00-151-5998	56	1	5310-00-167-0818	199	29
5340-00-151-5998	60	6	5310-00-167-0820	210	16
5340-00-151-5998	64	8	5310-00-167-0821	24	3
5340-00-151-5998	64	23	5310-00-167-0821	125	16
5340-00-151-5998	66	5	5310-00-167-0821	199	17
5340-00-151-5998	67	5	5310-00-167-0822	182	28
5340-00-151-5998	70	31	5310-00-167-0823	199	14
5340-00-151-5998	141	18	5310-00-167-0824	17	19
5340-00-151-5999	59	5	5310-00-167-0825	15	28
5340-00-151-5999	60	5	5310-00-167-0825	194	12
5340-00-151-5999	64	22	5310-00-167-0826	107	10
4920-00-153-5294	229	3	5310-00-167-0826	107	26
5935-00-153-6194	84	3	5310-00-167-0826	108	9
5935-00-153-6196	91	7	5310-00-167-0826	157	24
6615-00-155-1751	127	22	5310-00-167-0831	25	6
6240-00-155-7836	19	2	5310-00-167-0831	55	22
5306-00-156-2337	161	18	5310-00-167-0831	56	4
5306-00-156-2337	180	42	5310-00-167-0831	56	8
5306-00-156-2338	108	36	5310-00-167-0831	57	27
5306-00-156-2338	161	1	5310-00-167-0831	59	7
5306-00-156-2343	161	19	5310-00-167-0831	60	8
5306-00-156-2344	159	15	5310-00-167-0831	60	12
5975-00-156-3253	29	2	5310-00-167-0831	62	2
5975-00-156-3253	30	2	5310-00-167-0831	63	10
5975-00-156-3253	31	2	5310-00-167-0831	64	16
5975-00-156-3253	32	2	5310-00-167-0831	64	26
5975-00-156-3253	33	2	5310-00-167-0831	65	2
5975-00-156-3253	34	2	5310-00-167-0831	65	17
5975-00-156-3253	37	2	5310-00-167-0831	66	14
5975-00-156-3253	44	2	5310-00-167-0831	67	3
5975-00-156-3253	68	9	5310-00-167-0831	68	26
5975-00-156-3253	70	10	5310-00-167-0831	69	9
5975-00-156-3253	72	2	5310-00-167-0831	70	4
5975-00-156-3253	74	2	5310-00-167-0831	70	19
5975-00-156-3253	75	2	5310-00-167-0831	135	3
5975-00-156-3253	76	3	5310-00-167-0831	137	3

NATIONAL STOCK NUMBER AND PART NUMBER INDEX

STOCK NUMBER	FIG.	ITEM	STOCK NUMBER	FIG.	ITEM
5310-00-167-0831	139	17	5310-00-167-0834	140	16
5310-00-167-0831	140	9	5310-00-167-0834	141	12
5310-00-167-0831	141	3	5310-00-167-0834	159	37
5310-00-167-0832	18	28	5310-00-167-0834	160	27
5310-00-167-0832	23	10	5310-00-167-0834	163	8
5310-00-167-0832	24	6	5310-00-167-0834	166	2
5310-00-167-0832	25	2	5310-00-167-0834	174	30
5310-00-167-0832	55	3	5310-00-167-0834	182	2
5310-00-167-0832	55	14	5310-00-167-0834	190	5
5310-00-167-0832	55	18	5310-00-167-0834	193	2
5310-00-167-0832	57	23	5310-00-167-0834	200	11
5310-00-167-0832	58	2	5310-00-167-0834	201	2
5310-00-167-0832	58	6	5310-00-167-0834	202	3
5310-00-167-0832	63	6	5310-00-167-0834	203	2
5310-00-167-0832	65	20	5310-00-167-0834	203	23
5310-00-167-0832	68	3	5310-00-167-0834	203	26
5310-00-167-0832	68	12	5310-00-167-0834	204	2
5310-00-167-0832	70	13	5310-00-167-0834	205	15
5310-00-167-0832	70	25	5310-00-167-0834	206	11
5310-00-167-0832	70	33	5310-00-167-0834	207	3
5310-00-167-0832	159	34	5310-00-167-0834	207	13
5310-00-167-0833	61	2	5310-00-167-0834	208	2
5310-00-167-0833	66	10	5310-00-167-0834	212	9
5310-00-167-0833	107	57	5310-00-167-0834	216	23
5310-00-167-0833	129	16	5310-00-167-0834	217	7
5310-00-167-0833	130	14	5310-00-167-0834	217	17
5310-00-167-0833	139	20	5310-00-167-0835	97	24
5310-00-167-0833	140	3	5310-00-167-0835	98	2
5310-00-167-0833	141	8	5310-00-167-0835	100	14
5310-00-167-0833	192	3	5310-00-167-0835	108	37
5310-00-167-0834	18	38	5310-00-167-0835	113	3
5310-00-167-0834	23	4	5310-00-167-0835	130	21
5310-00-167-0834	54	6	5310-00-167-0835	151	23
5310-00-167-0834	54	20	5310-00-167-0835	158	4
5310-00-167-0834	54	24	5310-00-167-0835	159	42
5310-00-167-0834	57	2	5310-00-167-0835	160	7
5310-00-167-0834	57	6	5310-00-167-0835	179	14
5310-00-167-0834	57	12	5310-00-167-0835	188	2
5310-00-167-0834	59	2	5310-00-167-0835	189	2
5310-00-167-0834	60	2	5310-00-167-0835	190	2
5310-00-167-0834	60	19	5310-00-167-0835	199	26
5310-00-167-0834	63	2	5310-00-167-0835	204	24
5310-00-167-0834	64	2	5310-00-167-0835	205	2
5310-00-167-0834	64	7	5310-00-167-0835	205	9
5310-00-167-0834	64	12	5310-00-167-0835	206	4
5310-00-167-0834	64	20	5310-00-167-0835	208	17
5310-00-167-0834	65	5	5310-00-167-0835	209	12
5310-00-167-0834	65	12	5310-00-167-0835	219	21
5310-00-167-0834	66	2	5310-00-167-0836	98	17
5310-00-167-0834	67	7	5310-00-167-0836	99	4
5310-00-167-0834	67	12	5310-00-167-0836	111	9
5310-00-167-0834	68	7	5310-00-167-0836	122	7
5310-00-167-0834	68	18	5310-00-167-0836	199	10
5310-00-167-0834	68	23	5310-00-167-0836	205	6
5310-00-167-0834	69	2	5310-00-167-0836	208	21
5310-00-167-0834	70	7	5310-00-167-0837	40	3
5310-00-167-0834	70	29	5310-00-167-0837	54	15
5310-00-167-0834	76	14	5310-00-167-0837	55	11
5310-00-167-0834	88	13	5310-00-167-0837	129	5
5310-00-167-0834	91	14	5310-00-167-0837	139	4
5310-00-167-0834	97	7	5310-00-167-0837	140	12
5310-00-167-0834	98	7	5310-00-167-0837	160	2
5310-00-167-0834	99	18	5310-00-167-0837	162	4
5310-00-167-0834	99	24	5310-00-167-0837	199	4
5310-00-167-0834	100	3	5310-00-167-0893	206	2
5310-00-167-0834	100	9	5310-00-167-1281	151	31
5310-00-167-0834	100	19	5905-00-167-6872	138	18
5310-00-167-0834	101	2	6115-00-167-7558	117	
5310-00-167-0834	102	2	5930-00-167-7850	67	10
5310-00-167-0834	102	9	5930-00-167-7853	64	5
5310-00-167-0834	103	23	5930-00-167-7853	65	8
5310-00-167-0834	106	2	5330-00-171-5641	127	2
5310-00-167-0834	107	54	5325-00-171-7145	207	18
5310-00-167-0834	122	15	5325-00-171-1745	213	30
5310-00-167-0834	122	20	5330-00-172-2389	174	5
5310-00-167-0834	124	3	4720-00-172-5646	122	13
5310-00-167-0834	128	3	5330-00-172-7225	161	5
5310-00-167-0834	129	13	5330-00-172-7225	174	10
5310-00-167-0834	130	3	2910-00-173-1740	123	6
5310-00-167-0834	139	9	5925-00-173-7155	20	12

NATIONAL STOCK NUMBER AND PART NUMBER INDEX

STOCK NUMBER	FIG.	ITEM	STOCK NUMBER	FIG.	ITEM
5925-00-173-7156	20	13	4730-00-203-4895	106	19
5925-00-173-7156	42	34	4730-00-203-6943	155	18
5306-00-174-3863	128	2	4730-00-204-3491	103	21
5325-00-174-5314	213	14	4730-00-240-3492	108	11
5325-00-174-5317	68	21	4730-00-204-3492	165	19
5325-00-174-9008	189	6	5940-00-204-8966	22	8
5325-00-174-9038	206	13	5940-00-204-8966	28	6
5325-00-174-9045	97	27	5940-00-204-8966	53	8
5325-00-174-9334	97	17	5940-00-204-8966	132	46
5310-00-177-1156	179	38	5940-00-204-8966	134	7
4730-00-177-2429	122	11	5305-00-206-1288	40	18
5306-00-177-5569	97	25	5305-00-206-1288	40	37
5306-00-177-5569	98	3	5305-00-206-1288	40	60
5120-00-178-0025	242	2	5305-00-206-1288	42	30
5120-00-178-0057	221	5	5305-00-206-1288	52	5
7690-00-179-2709	195	6	5305-00-206-1288	55	5
7690-00-179-3825	195	7	5305-00-206-1288	55	15
7690-00-179-3971	195	5	5305-00-206-1288	55	20
5330-00-179-9363	171	11	5305-00-206-1288	57	24
5330-00-179-9369	184	9	5305-00-206-1288	58	3
5330-00-179-9377	182	4	5305-00-206-1288	58	7
5330-00-179-9388	185	8	5305-00-206-1288	65	21
5330-00-179-9443	180	27	5305-00-206-1288	68	1
5306-00-180-1483	199	3D	5305-00-206-1288	68	13
5306-00-180-2778	159	6	5305-00-206-1288	70	14
5306-00-180-2778	160	17	5305-00-206-1288-	70	23
5306-00-180-2779	160	6	5305-00-206-1288	70	35
5306-00-180-2779	161	13	5305-00-206-1289	42	39
5306-00-182-1859	159	49	5305-00-206-2507	57	3
5306-00-182-1859	161	12	5305-00-206-2507	64	3
5306-00-182-1863	159	48	5305-00-206-2507	65	6
5306-00-182-1867	159	55	5305-00-206-2507	67	8
5306-00-182-2016	159	24	5305-00-206-2507	67	13
5365-00-182-4733	120	19	5305-00-206-3716	57	17
5310-00-183-4351	204	19	5306-00-206-6266	125	14
5310-00-183-4355	13	7	5306-00-206-9572	199	13
5310-00-183-4355	147	11	5307-00-207-7413	179	18
5310-00-183-4355	151	16	5307-00-207-7413	179	39
5310-00-183-4355	185	18	5305-00-207-7463	40	45
5310-00-183-4356	111	22	5305-00-207-7463	60	13
5310-00-184-8970	179	16	5305-00-207-7463	65	3
5310-00-184-8970	179	37	5305-00-207-7463	66	15
5310-00-184-8971	40	8	5305-00-207-7463	69	10
5325-00-184-9846	188	6	5305-00-207-7463	70	3
5325-00-185-0012	17	17	5305-00-207-7468	36	3
5325-00-185-0012	18	36	5305-00-207-7468	55	24
5935-00-185-4991	131	15	5305-00-207-7468	56	10
4730-00-186-9492	111	12	5305-00-207-7468	57	28
4730-00-186-9826	98	22	5305-00-207-7468	59	8
4730-00-186-9826	99	9	5305-00-207-7468	60	9
4730-00-187-0483	164	8	5305-00-207-7468	62	4
4730-00-187-0486	156	2	5305-00-207-7468	63	11
4730-00-187-0486	164	18	5305-00-207-7468	64	18
4730-00-187-0487	156	8	5305-00-207-7468	64	28
4730-00-187-0487	157	8	5305-00-207-7468	65	18
4730-00-187-0489	156	23	5305-00-207-7468	67	4
4730-00-187-1396	111	11	5305-00-207-7468	68	27
5310-00-187-2398	174	20	5310-00-208-3647	120	13
5340-00-187-6023	56	2	5310-00-208-4023	114	8
5340-00-187-6023	60	4	5310-00-208-4026	113	18
5340-00-187-6023	64	9	5310-00-208-4026	219	13
5340-00-187-6023	65	10	5310-00-208-5769	155	12
5340-00-187-6023	65	14	5310-00-208-5769	157	27
5340-00-187-6023	66	4	5310-00-208-5769	163	5
5340-00-187-6023	69	7	5310-00-208-5769	164	27
5310-00-188-7721	159	30	5310-00-208-5769	165	3
5310-00-188-7721	174	21	5310-00-208-5775	156	11
4730-00-194-0211	4	8	5310-00-208-5775	157	9
4730-00-194-0211	4	17	5310-00-208-5775	165	11
4730-00-194-1114	4	7	5310-00-208-7589	173	3
4730-00-194-1114	4	16	5310-00-208-9255	124	2
4730-00-196-0930	157	35	5310-00-209-0786	130	20
4730-00-196-1469	122	10	5310-00-209-0786	140	7
3110-00-196-5490	127	20	5310-00-209-0788	23	9
4730-00-197-2920	204	18	5310-00-209-0788	40	31
5310-00-199-1028	122	3	5310-00-209-0788	40	40
5340-00-200-7755	175	60	5310-00-209-0788	40	54
5360-00-200-9279	161	6	5310-00-209-0788	40	63
4920-00-203-2488	230	3	5310-00-209-0788	57	18
4730-00-203-4895	106	18	5310-00-209-0788	132	16

NATIONAL STOCK NUMBER AND PART NUMBER INDEX

STOCK NUMBER	FIG.	ITEM	STOCK NUMBER	FIG.	ITEM
5310-00-209-0790	129	4	5330-00-253-4844	161	8
5365-00-209-2297	182	39	5330-00-253-4846	184	4
5365-00-209-2298	182	39	5330-00-253-4973	161	9
5365-00-209-4077	120	37	5330-00-253-4973	173	6
2935-00-211-4848	158	12	5330-00-253-5310	182	52
5120-00-212-4080	231	7	5330-00-253-5362	182	56
5940-00-215-4807	137	14	5330-00253-5363	185	11
5940-00-215-4807	137	20	5340-00-254-5026	166	5
5940-00-215-4807	137	22	5340-00-256-7342	23	7
3020-00-215-8257	174	43	5925-00-258-9715	42	33
4310-00-215-9588	174	23	4730-00-260-8286	97	19
6105-00-217-6811	127	21	4730-00-260-8286	103	2
2835-00-219-2989	159	8	5310-00-261-8278	76	13
5935-00-220-1771	40	66	5310-00-261-8278	131	28
5330-00-220-5259	165	4	5310-00-261-8278	143	6
5307-00-220-5683	185	31	5310-00-263-2862	159	16
9505-00-221-2650	128	1	5325-00-263-6651	97	14
9505-00-221-2650	141	1	5325-00-263-6651	98	23
4730-00-222-1840	204	8	5325-00-263-6651	99	11
4730-00-222-1915	204	14	5325-00-263-6651	101	10
5315-00-223-6112	60	14	5330-00-263-8028	155	13
5315-00-223-6112	103	5	5330-00-263-8030	155	5
5310-00-224-9633	171	19	5330-00-263-8030	156	3
5961-00-226-5134	136	5	5330-00-263-8031	102	5
5961-00-226-5134	138	12	5330-00-263-8031	107	16
5330-00-227-8988	171	22	5330-00-263-8031	108	19
4730-00-230-8710	164	41	5330-00-263-8031	108	28
4730-00-230-8710	165	2	5330-00-263-8031	156	12
3010-00-230-9685	151	34	5330-00-263-8031	157	10
4730-00-231-3026	155	11	5330-00-263-8032	106	20
4730-00-231-3026	163	4	5330-00-263-8033	107	52
4730-00-231-3026	165	13	5330-00-263-8033	108	30
4730-00-231-3028	155	2	5330-00-263-8033	155	17
4730-00-231-3028	164	22	5330-00-263-8033	156	24
4730-00-231-3029	156	28	5330-00-263-8034	107	34
4730-00-231-3029	157	21	5330-00-263-8034	107	41
4730-00-231-3031	156	35	6625-00-264-8026	18	15
4730-00-231-3951	156	10	4710-00-264-8665	156	21
4730-00-231-3951	165	12	2990-00-264-8731	122	21
4730-00-231-3992	156	31	5330-00-265-1095	128	5
4730-00-231-3992	157	20	5310-00-266-4399	161	25
4730-00-231-3992	164	40	5310-00-268-6057	169	30
5330-00-231-7701	159	3	5305-00-269-2807	40	15
5330-00-231-7701	163	6	5305-00-269-2807	54	17
5330-00-231-7701	180	2	5305-00-269-3214	129	9
5330-00-231-7701	182	59	2990-00-269-7937	122	26
5330-00-231-7701	184	8	5307-00-271-8651	181	12
5330-00-231-7702	180	20	5306-00-274-2119	41	10
6130-00-234-8433	136	21	5306-00-274-2119	41	28
4730-00-235-1498	164	12	5306-00-274-2119	42	6
4730-00-235-1503	155	7	5306-00-274-2119	42	20
4730-00-235-1509	155	16	5306-00-274-2119	54	1
4730-00-235-1510	164	38	5306-00-274-2119	54	8
5310-00-238-7359	113	12	5306-00-274-2119	54	19
5310-00-238-7359	115	24	5306-00-274-2119	54	26
5310-00-238-7359	219	5	5306-00-274-2119	59	3
5315-00-239-8019	173	16	5306-00-274-2119	64	6
5330-00-240-4281	174	19	5306-00-274-2119	64	21
5310-00-241-6604	132	23	5306-00-274-2119	70	8
5905-00-242-2019	138	22	5306-00-274-2119	70	30
5320-00-243-3933	147	36	5306-00-274-2119	122	14
5940-00-244-1730	120	56	5306-00-274-2119	123	10
2835-00-245-0474	180	1	5306-00-274-2119	124	4
5310-00-245-3612	129	29	5306-00-274-2119	125	22
5330-00-245-6145	164	9	5306-00-274-2119	140	14
5330-00-245-6746	174	26	5306-00-274-2119	190	4
5330-00-245-6770	185	26	5306-00-274-2119	193	6
5910-00-246-1003	138	16	5306-00-274-2119	200	20
6115-00-247-9910	79		5306-00-274-2119	201	1
6115-00-247-9944	39		5306-00-274-2119	202	1
6115-00-247-9947	71		5306-00-274-2119	203	1
6115-00-247-9948	81		5306-00-274-2119	204	11
6150-00-248-0063	82		5306-00-274-2119	205	26
5306-00-248-5870	100	2	5306-00-274-2119	206	10
5306-00-248-5870	100	17	5306-00-274-2119	207	2
5306-00-248-5870	102	8	5306-00-274-2119	208	3
6115-00-249-4749	218		5306-00-274-2119	216	22
5325-00-249-6341	15	26	5306-00-274-2119	217	16
5340-00-251-8386	97	22	4730-00-274-7020	168	9
5365-00-252-6845	151	21	5310-00-274-8887	15	17

NATIONAL STOCK NUMBER AND PART NUMBER INDEX

STOCK NUMBER	FIG.	ITEM	STOCK NUMBER	FIG.	ITEM
5310-00-275-3616	161	26	5365-00-289-3069	174	16
5325-00-276-6098	108	23	5340-00-290-4478	174	53
4730-00-277-1921	164	14	5340-00-290-4480	104	78
4730-00-277-2448	157	32	5340-00-290-4480	109	32
4630-00-277-5034	111	23	5340-00-290-4494	191	5
4730-00-277-5060	157	26	5340-00-290-4497	116	49
4730-00-277-5060	164	26	5340-00-290-4509	104	77
4730-00-277-5353	204	15	5330-00-291-7337	123	17
4730-00-277-6438	157	7	9505-00-293-4208	155	23
4730-00-277-6836	107	4	5365-00-293-9801	202	16
4730-00-277-9762	157	3	1670-00-294-2954	199	20
4730-00-277-9762	164	6	5935-00-295-6403	8	1
4730-00-278-0380	156	25	5935-00-295-6403	49	3
4730-00-278-0380	157	1	2935-00-295-7905	160	10
4730-00-278-0380	164	4	5340-00-297-3841	116	51
4730-00-278-0381	164	32	5310-00-298-2747	113	1
4730-00-278-3242	114	15	5310-00-298-2747	115	25
4730-00-278-3242	166	11	5310-00-298-2747	219	9
4730-00-278-4998	4	4	5340-00-298-9477	106	5
4730-00-278-4998	4	13	4730-00-300-3458	180	6
4730-00-278-4998	4	22	5120-00-303-6754	236	3
4730-00-278-5814	156	27	2925-00-303-8171	147	51
4730-00-278-5814	164	42	6695-00-305-8518	228	6
5365-00-278-8797	155	22	1660-00-308-1010	162	5
5365-00-278-8804	102	4	5330-00-311-7349	126	6
4730-00-278-9464	107	45	5935-00-313-0334	167	16
4730-00-278-9464	107	49	2910-00-315-8305	184	6
4730-00-278-9464	108	16	5360-00-321-1867	162	12
4730-00-278-9464	108	34	5360-00-321-1868	162	18
4730-00-279-0456	180	5	5360-00-321-1887	162	6
4730-00-279-7830	164	21	5330-00-321-4243	99	7
5935-00-280-1935	74	8	2910-00-321-8513	218	6
5935-00-280-1935	131	25	6140-00-322-5021	218	7
5365-00-281-3114	185	42	5340-00-327-4820	175	28
5325-00-282-2132	36	4	5340-00-329-2122	113	15
5310-00-282-4777	116	8	5120-00-330-8551	242	8
5310-00-282-4777	169	47	5330-00-331-9572	113	8
5325-00-282-7471	200	8	4920-00-334-5147	242	7
5325-00-282-7471	201	12	5340-00-335-0032	192	8
5325-00-282-7471	203	16	3110-00-335-6365	180	55
5325-00-282-7471	207	10	2835-00-335-7566	180	13
5325-00-282-7471	210	33	5330-00-335-9268	158	14
5325-00-282-7471	211	29	2930-00-337-4818	158	15
5325-00-282-7471	213	3	2920-00-339-0673	175	39
5325-00-282-7471	214	2	5305-00-339-8973	150	4
5325-00-282-7471	215	14	5305-00-339-8973	151	52
5325-00-282-7471	215	39	5340-00-340-3631	116	53
5325-00-282-7471	216	29	5340-00-340-3631	171	24
5325-00-282-7471	217	23	5340-00-340-3631	180	40
5310-00-282-7817	155	4	5365-00-346-2667	111	7
5310-00-282-7817	164	23	5360-00-347-9980	173	33
5310-00-283-7831	156	36	2835-00-347-9982	174	7
5935-00-283-3394	74	6	5330-00-349-7220	158	11
5935-00-282-3394	75	R5	4520-00-355-7515	218	2
5935-00-282-3394	76	9	4940-00-360-0715	4	19
5935-00-283-3394	79	7	5810-00-367-7862	41	13
5935-00-283-3394	80	5	5910-00-367-7862	42	22
5935-00-282-3394	89	6	5340-00-368-4708	116	52
5935-00-283-3394	91	11	5340-00-367-4708	169	33
5935-00-283-3394	131	24	5315-00-370-9129	174	45
6145-00-284-0657	34	4	2835-00-370-9131	174	49
6145-00-284-0657	35	28	6685-00-373-9004	159	45
6145-00-284-0657	35	40	5120-00-376-2831	231	4
6145-00-284-0657	35	52	5340-00-376-8648	180	34
6145-00-284-0657	38	7	5975-00-393-1182	38	1
6145-00-284-0657	39	7	5975-00-393-1182	71	1
6145-00-284-0657	46	9	5975-00-393-1182	146	1
6145-00-284-0657	47	9	4130-00-400-2149	93	1
6145-00-284-0657	74	13	4130-00-400-2149	113	14
5306-00-285-2586	125	15	4130-00-400-2150	222	2
5310-00-286-3568	162	3	5935-00-400-4839	131	13
5365-00-287-0093	172	4	5210-00-400-5598	98	25
5365-00-287-0103	155	6	5310-00-400-5598	99	13
4730-00-287-0746	164	31	5330-00-401-4801	160	8
4730-00-287-0946	108	3	5330-00-401-4819	159	26
4730-00-287-3695	111	13	5330-00-401-4898	182	37
3120-00-287-8412	174	52	3110-00-402-6658	173	23
4730-00-288-9372	179	4	5330-00-402-8712	180	11
4730-00-289-0360	157	39	4940-00-402-9476	240	1
4710-00-289-2914	55	30	4730-00-403-5492	165	17

NATIONAL STOCK NUMBER AND PART NUMBER INDEX

STOCK NUMBER	FIG.	ITEM	STOCK NUMBER	FIG.	ITEM
5930-00-403-5681	108	13	4720-00-463-2400	192	11
4920-00-404-0866	230	2	2910-00-464-4188	123	15
5330-00-404-1474	159	51	5340-00-465-5007	201	19
5365-00-405-7576	183	9	5910-00-467-1521	138	5
5365-00-405-7576	185	20	6150-00-467-2541	3	
4730-00-405-9739	108	14	5905-00-471-2454	138	7
5306-00-406-6554	113	2	4920-00-473-9237	226	6
5305-00-406-8053	169	60	2835-00-477-6734	128	
5310-00-407-9566	111	10	5310-00-478-4660	159	14
5310-00-407-9566	122	8	5310-00-478-4660	161	17
5935-00-408-8920	145	5	5340-00-479-9197	169	34
5310-00-409-6817	185	13	5975-00-482-3954	27	9
5310-00-410-3025	131	27	5975-00-482-3954	27	13
5310-00-410-3025	132	32	5975-00-482-3954	31	1
5310-00-410-3025	143	5	5975-00-482-3954	33	1
5330-00-411-3902	159	50	5975-00-482-3954	37	1
3110-00-411-4346	120	25	5975-00-482-3954	43	12
5330-00-413-3029	164	19	5975-00-482-3954	44	1
5365-00-418-1066	200	18	5975-00-482-3954	48	4
5330-00-419-0556	171	16	5975-00-482-3954	53	3
5330-00-419-0556	182	63	5975-00-482-3954	75	3
4710-00-420-4319	194	3	5975-00-482-3954	76	2
4710-00-420-4327	111	16	5975-00-482-3954	77	1
2835-00-420-4332	180		5975-00-482-3954	78	1
2835-00-420-4333	164	16	5975-00-482-3954	79	2
2835-00-420-4334	180	9	5975-00-482-3954	82	1
3940-00-420-6121	246	1	5975-00-482-3954	85	1
5340-00-421-6695	113	7	5975-00-482-3954	88	2
5330-00-421-9429	159	52	5975-00-482-3954	88	20
5935-00-428-0720	81	11	5975-00-482-3954	89	2
4030-00-431-5536	1	6	5975-00-482-3954	91	2
5961-00-431-7863	132	20	5975-00-482-3954	92	1
4710-00-432-1187	108	22	5975-00-482-3954	93	2
4710-00-432-1188	111	20	5975-00-482-3954	94	1
4710-00-432-1189	111	24	5975-00-482-3954	95	1
4710-00-432-1190	122	2	5975-00-482-3954	96	1
4710-00-432-1191	157	29	5975-00-482-3954	131	2
4710-00-432-1192	155	15	5975-00-482-3954	145	3
4710-00-432-1193	155	10	5975-00-482-3954	167	2
4330-00-434-1074	164	36	6645-00-483-1415	159	35
5365-00-434-8897	188	4	5330-00-485-0039	185	40
5365-00-434-8897	189	4	4720-00-487-1004	155	14
5340-00-434-9596	140	17	5935-00-488-4966	96	4
5120-00-435-1156	240	3	5325-00-489-1261	207	19
5340-00-436-1416	208	22	5930-00-491-8714	21	3
5340-00-437-6461	15	8	2910-00-492-9430	173	34
6105-00-437-9188	109	30	5935-00-493-5854	7	1
6105-00-437-9189	109	18	5340-00-493-7020	67	14
4330-00-438-1460	4	1	5910-00-494-3377	138	9
5310-00-449-2380	17	18	5340-00-494-7597	135	1
5310-00-449-2381	15	27	5340-00-494-7597	137	1
5975-00-451-5001	28	2	4730-00-497-4458	107	5
5975-00-451-5001	38	2	5940-00-500-8712	41	4
5975-00-451-5001	39	2	5930-00-501-4955	20	7
5975-00-451-5001	45	2	5940-00-501-9111	120	6
5975-00-451-5001	46	2	5935-00-502-4906	81	5
5975-00-451-5001	47	2	5935-00-502-4906	144	8
5975-00-451-5001	71	2	5935-00-503-9243	170	10
5975-00-451-5001	72	3	5940-00-504-4703	137	15
5975-00-451-5001	81	2	5910-00-504-7418	36	14
5975-00-451-5001	85	2	5910-00-504-7418	40	35
5975-00-451-5001	90	3	5910-00-504-7418	40	35
5975-00-451-5001	144	3	5910-00-504-7418	41	11
5975-00-451-5001	146	2	5910-00-504-7418	42	7
4030-00-452-2568	1	3	5910-00-504-7418	61	8
4030-00-452-2568	2	2	5120-00-506-8278	237	11
4030-00-452-2568	4	3	5120-00-511-0268	238	1
4030-00-452-2568	4	5	5120-00-511-1606	231	2
4030-00-452-2568	4	12	5120-00-511-1609	231	9
4030-00-452-2568	4	14	5905-00-512-8861	136	6
4030-00-452-2568	4	21	5365-00-513-0896	120	15
4030-00-452-2568	4	24	2990-00-513-9888	218	3
4030-00-452-2568	9	5	5360-00-514-2968	169	27
4030-00-452-2568	12	6	9905-00-514-7255	15	3
4710-00-453-5644	155	9	9905-00-514-7255	17	4
6115-00-455-7712	22		5305-00-515-3641	105	5
4720-00-455-8652	192	10	5310-00-515-7449	149	11
			5310-00-515-7449	151	6

NATIONAL STOCK NUMBER AND PART NUMBER INDEX

STOCK NUMBER	FIG.	ITEM	STOCK NUMBER	FIG.	ITEM
5313-00-515-7449	154	10	5940-00-557-1629	51	15
5310-00-515-7449	159	7	5940-00-557-1629	51	19
5310-00-515-7449	160	18	5940-00-557-1629	51	23
5310-00-515-7449	161	2	5940-00-557-1629	74	9
5310-00-515-7449	172	18	5940-00-557-1629	94	4
5310-00-515-7449	180	43	5940-00-557-1629	131	42
5310-00-515-7449	185	34	5940-00-557-1629	145	9
5310-00-515-8058	18	23	5940-00-557-1629	167	13
5310-00-515-8058	202	13	5940-00-551-4338	26	4
5310-00-515-8058	206	7	5940-00-551-4338	38	3
5306-00-515-8064	16	3	5940-30-557-4338	39	3
5306-00-515-8064	190	13	5940-00-557-4338	46	3
5306-00-515-8064	205	10	5940-00-557-4338	47	3
5306-00-515-8064	208	19	5940-00-557-4338	72	6
5310-00-515-8716	168	35	5940-00-557-4338	73	8
5310-00-516-2701	147	15	5943-00-557-4338	83	9
5310-00-516-2701	147	25	5940-00-557-4338	83	12
5310-00-516-2701	151	26	5940-00-557-4338	83	15
5313-00-516-2701	152	3	5940-00-557-4338	83	18
5307-00-519-7857	173	32	5940-00-557-4338	144	12
5925-00-520-7402	40	26	5940-00-557-4339	146	4
2835-00-523-4835	173	39	5949-00-557-4344	35	2
2910-00-525-6913	126	5	5940-00-557-4344	35	6
5340-00-529-9262	181	9	5940-00-557-4344	35	10
5340-00-530-5954	151	1	5940-00-557-4344	35	14
5305-00-531-0298	166	10	5940-00-557-4344	35	18
5310-00-531-0797	169	29	5940-00-557-4344	35	22
5330-00-531-2070	97	2	5940-00-557-4344	35	31
5330-00-531-3306	159	5	5940-00-557-4344	35	35
5310-00-531-9514	21	7	5940-00-557-4344	35	43
5310-00-531-9514	151	63	5940-00-557-4344	35	47
5310-00-531-9514	169	68	5940-00-557-4344	35	55
5310-00-531-9515	151	56	5940-00-557-4344	35	59
4920-00-532-7432	232	1	5940-00-557-4345	34	3
5310-00-537-3920	199	8	5940-00-557-4345	35	26
5905-00-538-5543	18	29	5940-00-557-4345	35	38
5355-00-538-7331	18	35	5940-00-557-4345	35	50
5355-00-538-7331	52	4	5940-00-557-4345	38	4
6210-00-538-8770	53	4	5940-00-557-4345	39	4
5930-00-539-7013	19	4	5940-00-557-4345	46	4
3120-00-540-7295	182	41	5940-00-5574345	47	4
5310-00-540-9451	172	8	5940-00-557-4345	74	10
3120-00-540-9687	120	30	6105-00-557-7221	126	7
4730-00-541-1206	107	9	6150-00-557-7653	57	13
5310-00-543-2410	120	54	6150-00-557-7653	76	16
5310-00-543-2410	135	17	6150-00-557-7653	88	14
5310-00-543-2410	137	9	6150-00-557-7653	91	16
5310-00-543-2410	149	19	6150-00-557-7653	131	30
5310-00-543-2410	150	2	6150-00-557-7656	88	15
5310-00-543-2410	154	5	6150-00-557-7656	131	39
4920-00-545-2440	230	6	6150-00-557-7656	139	6
5310-00-545-6336	151	55	5330-00-558-1739	174	25
4920-00-545-7397	236	5	5305-00-558-4887	110	6
4920-00-546-2608	236	4	5310-00-558-6207	18	5
4730-00-546-4098	174	18	5310-00-558-6207	147	8
4920-00-547-0521	226	4	5310-00-558-6207	151	12
4920-00-547-9009	230	5	5310-00-558-6207	152	9
4920-00-547-9010	227	2	5310-00-558-6207	169	2
5310-00-551-5844	176	2	5340-00-562-4453	111	6
5310-00-551-5844	177	2	5120-00-565-3637	231	6
5330-00-551-8252	110	3	5120-00-566-3525	231	3
6620-00-553-8892	159	46	1730-00-566-4488	123	21
4820-00-554-8713	108	2	2920-00-566-5366	179	46
5365-00-554-9192	169	56	5120-00-566-9840	238	2
4730-00-555-1860	107	51	6150-00-567-1424	36	18
4730-00-555-2901	11	1	6150-00-567-1424	130	7
4730-00-555-2901	12	8	6150-00-567-1429	130	5
5940-00-557-1312	179	43	6150-00-567-1433	23	14
5940-00-557-1629	22	11	6150-00-567-1438	23	15
5940-00-557-1629	28	7	6150-00-567-1454	139	5
5940-00-557-1629	38	5	2835-00-570-1692	172	11
5940-00-557-1629	39	5	5340-00-571-6044	63	4
5940-00-557-1629	43	2	2920-00-574-0538	179	
5940-00-557-1629	44	4	4720-00-574-7902	10	
5940-00-557-1629	45	6	5310-00-576-5752	190	18
5940-00-557-1629	46	5	5935-00-578-2742	56	11
5940-00-557-1629	47	5	5935-00-578-2742	60	16
5940-00-557-1629	50	6	6145-00-578-6594	29	4
5940-00-557-1629	51	7	6145-00-578-6594	30	4
5940-00-557-1629	51	11	6145-00-578-6594	35	4

NATIONAL STOCK NUMBER AND PART NUMBER INDEX

STOCK NUMBER	FIG.	ITEM	STOCK NUMBER	FIG.	ITEM
6145-00-578-6594	35	8	6145-00-578-6605	77	6
6145-00-578-6594	35	12	6145-00-578-6605	78	5
6145-00-578-6594	35	16	6145-00-578-6605	79	8
6145-00-578-6594	35	20	6145-00-578-6605	80	6
6145-00-578-6594	35	24	6145-00-578-6605	82	6
6145-00-578-6594	35	32	6145-00-578-6605	88	27
6145-00-578-6594	35	36	6145-00-578-6605	91	19
6145-00-578-6594	35	44	6145-00-578-6605	94	3
6145-00-578-6594	35	48	6145-00-578-6605	95	3
6145-00-578-6594	35	56	6145-00-578-6605	96	9
6145-00-578-6594	35	60	6145-00-578-6605	131	48
6145-00-578-6594	45	11	6145-00-578-6605	143	8
6145-00-578-6594	50	10	6145-00-578-6605	145	15
6145-00-578-6594	72	15	6145-00-578-7513	26	9
6145-00-578-6594	81	14	6145-00-578-7513	27	4
6145-00-578-6594	84	7	6145-00-578-7513	27	8
6145-00-578-6594	86	5	6145-00-578-7513	43	13
6145-00-578-6594	87	5	6145-00-578-7513	45	9
6145-00-578-6594	142	16	6145-00-578-7513	50	9
6145-00-578-6594	142	19	6145-00-578-7513	75	13
6145-00-578-6594	142	22	6145-00-578-7513	131	49
6145-00-578-6594	144	14	6145-00-578-7513	145	18
6145-00-578-6595	26	2	6145-00-578-7514	26	1
6145-00-578-6595	38	6	6145-00-578-7514	27	2
6145-00-578-6595	39	6	6145-00-578-7514	27	11
6145-00-578-6595	46	8	6145-00-578-7514	31	5
6145-00-578-6595	47	10	6145-00-578-7514	32	4
6145-00-578-6595	72	14	6145-00-578-7514	43	14
6145-00-578-6595	73	11	6145-00-578-7514	74	12
6145-00-578-6595	83	10	6145-00-578-7514	75	14
6145-00-578-6595	83	13	6145-00-578-7514	81	13
6145-00-578-6595	83	16	6145-00-578-7514	89	7
6145-00-578-6595	83	19	6145-00-578-7514	90	7
6145-00-578-6595	144	13	6145-00-578-7514	131	47
6145-00-578-6596	49	2	6145-00-578-7514	145	16
6145-00-578-6596	51	37	5310-00-579-0079	18	27
6145-00-578-6596	72	13	5310-00-579-1871	180	25
6145-00-578-6596	73	10	5305-00-579-2136	15	6
6145-00-578-6596	83	7	5305-00-579-2139	25	4
6145-00-578-6596	139	3	5305-00-579-2139	55	4
6145-00-578-6596	142	3	5305-00-579-2139	55	19
6145-00-578-6596	142	6	5305-00-579-2139	57	25
6145-00-578-6596	142	9	5305-00-579-2139	58	4
6145-00-578-6596	142	13	5305-00-579-2139	58	8
6145-00-578-6596	146	7	5305-00-579-2139	65	22
6145-00-578-6601	71	4	5305-00-579-2139	70	34
6145-00-578-6601	144	15	5310-00-579-5191	148	3
6145-00-578-6602	22	19	5310-00-579-5191	153	3
6145-00-578-6602	28	9	9905-00-579-8576	168	18
6145-00-578-6602	53	10	5330-00-580-3938	182	54
6145-00-578-6602	75	16	5310-00-580-5947	102	7
6145-00-578-6602	76	20	4730-00-580-8544	168	14
6145-00-578-6602	77	7	5330-00-580-8918	110	21
6145-00-578-6602	88	28	5330-00-582-1542	123	16
6145-00-578-6602	91	20	5330-00-582-2577	174	17
6145-00-578-6602	131	51	5320-00-582-3502	216	20
6145-00-578-6602	22	18	5305-00-582-5808	179	40
6145-00-578-6605	28	8	5310-00-582-5965	107	21
6145-00-578-6605	33	4	5310-00-582-5965	149	5
6145-00-578-6605	38	8	5310-00-582-5965	151	5
6145-00-578-6605	39	8	5310-00-582-5965	151	8
6145-00-578-6605	43	15	5310-00-582-5965	154	9
6145-00-578-6605	44	5	5940-00-583-8984	144	11
6145-00-578-6605	45	10	5315-00-584-0257	173	8
6145-00-578-6605	46	10	5320-00-584-0672	100	5
6145-00-578-6605	47	8	5320-00-584-0672	208	8
6145-00-578-6605	48	3	5320-00-584-0672	208	13
6145-00-578-6605	50	11	5320-00-584-0672	211	38
6145-00-578-6605	51	4	5320-00-584-0672	212	26
6145-00-578-6605	51	8	5320-00-584-0672	214	3
6145-00-578-6605	51	12	5320-00-584-0672	215	43
6145-00-578-6605	51	16	5320-00-584-0672	217	35
6145-00-578-6605	51	20	5305-00-584-8682	110	11
6145-00-578-6605	51	24	5365-00-585-3567	132	25
6145-00-578-6605	51	27	4730-00-585-6566	1	1
6145-00-578-6605	51	30	4730-00-585-6566	9	1
6145-00-578-6605	53	9	4730-00-585-7110	12	4
6145-00-578-6605	74	14	5305-00-587-8435	173	12
6145-00-578-6605	75	15	5110-00-591-0411	231	1
6145-00-578-6605	76	18	5340-00-591-9697	173	48

NATIONAL STOCK NUMBER AND PART NUMBER INDEX

STOCK NUMBER	FIG.	ITEM	STOCK NUMBER	FIG.	ITEM
2910-00-592-7379	184	2	4920-00-614-8483	242	4
4730-00-595-2581	157	33	5306-00-616-2618	205	5
4730-00-595-3875	108	15	5305-00-616-2806	17	15
4730-00-595-4402	107	14	5310-00-616-3554	40	49
4730-00-595-4402	108	26	5310-00-616-3648	36	2
5310-00-595-6425	149	20	5310-00-616-3648	40	46
5310-00-595-6425	150	3	5310-00-616-3648	40	52
5310-00-595-6425	151	53	5365-00-616-3968	180	10
5310-00-595-6425	154	6	5365-00-616-3969	180	10
5310-00-595-6902	107	31	5315-00-616-4811	104	29
5310-00-595-6902	107	39	5315-00-616-5515	151	22
5310-00-595-7468	17	14	5310-00-616-6822	15	12
5310-00-596-0124	147	32	5310-00-616-6822	24	10
5310-00-596-0124	151	32	5310-00-616-6822	40	17
5310-00-596-7691	18	37	5310-00-616-6822	40	23
5310-00-596-7691	23	3	5310-00-616-6822	40	32
5310-00-596-7691	36	6	5310-00-616-6822	40	41
5310-00-596-7691	41	8	5310-00-616-6822	40	55
5310-00-596-7691	41	16	5310-00-616-6822	40	64
5310-00-596-7691	41	26	5310-00-616-6822	42	31
5310-00-596-7691	41	32	5310-00-616-6822	52	6
5310-00-596-7691	42	5	9390-00-617-9344	114	21
5310-00-596-7691	42	11	5930-00-617-9718	20	5
5310-00-596-7691	42	26	4730-00-618-5370	157	37
5310-00-596-7691	54	7	6625-00-618-5843	220	2
5310-00-596-7691	54	21	5365-00-618-6483	132	13
5310-00-596-7691	54	25	4730-00-618-7399	108	18
5310-00-596-7691	118	6	5310-00-619-2348	138	2
5310-00-596-7691	129	12	5325-00-619-2950	207	7
5310-00-596-7691	130	2	5320-00-619-4093	217	27
5310-00-596-7691	139	8	5305-00-619-5079	148	9
5310-00-596-7691	140	15	5305-00-619-5079	153	8
5310-00-596-7691	141	13	5306-00-619-5392	118	5
5310-00-596-7693	36	20	5945-00-621-0074	64	14
5310-00-596-7693	42	38	5330-00-621-3577	162	22
5310-00-596-7693	61	3	5120-00-621-5062	231	5
5310-00-596-7693	66	9	5310-00-623-5989	25	11
5310-00-596-7693	129	34	5310-00-623-5989	36	28
5310-00-596-7693	130	15	5310-00-623-5989	130	29
5310-00-596-7693	140	2	5310-00-623-5989	186	7
5310-00-596-7693	141	9	5310-00-623-5989	189	11
5340-00-597-3302	116	11	5310-00-623-5989	190	22
5340-00-597-3302	116	50	5310-00-623-5989	191	7
5340-00-597-3302	169	36	5310-00-623-5989	201	13
5340-00-597-3302	181	2	5310-00-623-5989	203	18
5340-00-597-3304	181	3	5310-00-623-5989	203	28
5365-00-598-1774	180	58	5310-00-623-5989	203	34
5940-00-600-6258	167	8	5310-00-623-5989	211	39
4920-00-601-1141	229	8	5310-00-623-5989	212	19
2835-00-602-8371	185	16	5310-00-623-5989	212	28
4730-00-603-0681	155	3	5310-00-623-5989	214	4
9505-00-603-4120	125	13	5310-00-623-5989	215	42
2835-00-603-4763	185	15	5310-00-623-5989	216	26
2910-00-604-32991	184	5	5310-00-623-5989	217	13
5935-00-608-4561	91	4	5310-00-623-5989	217	20
5120-00-608-4756	240	2	5310-00-623-5989	217	36
2930-00-608-6308	158		5310-00-623-5991	36	27
5310-00-608-6309	182	40	5310-00-623-5991	130	31
5120-00-608-6794	233	2	6150-00-623-7229	24	4
4920-00-608-8214	233	7	6150-00-623-7229	40	11
5120-00-608-8239	242	3	6150-00-623-7229	40	25
4730-00-608-8677	165	6	6150-00-623-7229	55	12
5940-00-611-1133	179	42	4920-00-625-3777	226	5
5935-00-611-4343	167	18	5310-00-625-5756	114	10
5305-00-614-0246	180	24	2835-00-626-5464	178	17
5305-00-614-0246	182	1	2835-00-626-5562	185	14
5305-00-614-0247	182	35	5310-00-627-6128	40	2
5305-00-614-0260	55	23	5310-00-627-6128	40	5
5305-00-614-0260	56	6	5310-00-627-6128	40	14
5305-00-614-0260	56	9	5310-00-627-6128	41	3
5305-00-614-0260	57	29	5310-00-627-6128	54	16
5305-00-614-0260	59	9	2910-00-629-1672	173	
5305-00-614-0260	60	10	5330-00-629-1810	161	24
5305-00-614-0260	62	3	5365-00-629-1814	185	64
5305-00-614-0260	63	12	4920-00-630-4011	234	4
5305-00-614-0260	64	17	5120-00-631-8914	236	6
5305-00-614-0260	64	27	5120-00-631-8950	228	5
5305-00-614-0260	68	28	5365-00-633-1894	174	39
5305-00-614-0260	140	10	5305-00-637-1103	36	19
5305-00-614-0260	141	5	5305-00-637-1103	36	23

NATIONAL STOCK NUMBER AND PART NUMBER INDEX

STOCK NUMBER	FIG.	ITEM	STOCK NUMBER	FIG.	ITEM
5305-00-637-1123	61	4	5310-00-680-7296	41	9
5305-00-637-1125	18	7	5310-00-680-7296	41	15
5307-00-637-7547	183	10	5310-00-680-7296	41	27
5325-00-637-8054	111	19	5310-00-680-7296	41	33
5307-00-637-8902	183	2	5310-00-680-7296	42	4
5305-00-638-0502	40	36	5310-00-680-7296	42	10
5305-00-638-0502	40	56	5310-00-680-7296	42	18
5305-00-638-0502	40	59	5310-00-680-7296	42	25
5310-00-638-2605	107	2	1660-00-680-8762	118	25
5310-00-638-9857	18	2	5930-00-681-4727	20	3
5310-00-638-9857	147	37	5925-00-681-4952	21	1
5310-00-638-9857	151	37	5935-00-682-0536	131	6
5310-00-638-9857	154	20	5935-00-682-0552	75	8
5307-00-639-1617	185	21	5935-00-682-0552	131	5
5325-00-639-2623	207	21	5935-00-682-0552	145	6
5330-00-641-4277	174	35	5935-00-682-0569	79	5
5330-00-641-8283	127	6	5325-00-682-1614	189	8
4730-00-647-3209	157	33	5340-00-682-4845	183	11
5977-00-651-2394	179	26	5306-00-682-5605	113	13
2920-00-652-4650	178	14	5306-00-682-5605	115	23
5365-00-653-4717	178	10	5306-00-682-5605	219	3
1660-00-654-0389	118	16	5340-00-682-5877	185	22
1660-00-654-2827	118	34	5340-00-682-5877	185	45
5925-00-655-3449	20	11	5930-00-683-1629	20	4
5305-00-655-6573	174	31	4730-00-684-6913	111	17
5310-00-655-6930	131	32	4730-00-684-7243	108	29
5306-00-655-9280	115	32	6625-00-684-8095	129	17
5306-00-656-0358	54	9	5310-00-685-1450	168	20
5306-00-656-0358	54	18	5310-00-685-2788	118	12
5306-00-656-0358	122	25	5306-00-685-3027	159	38
5306-00-656-0358	125	5	5306-00-685-3027	217	5
5306-00-656-0358	140	13	5310-00-685-3744	169	26
5306-00-656-0356	159	27	5310-00-685-3744	180	23
5306-00-656-0358	201	15	5925-00-686-3301	21	2
5306-00-656-0358	203	6	6150-00-686-4797	140	6
5306-00-656-0358	204	3	5935-00-686-9541	89	4
5306-00-656-0358	206	15	5935-00-686-9541	90	5
5310-00-660-2215	121	12	5940-00-688-6005	132	44
5930-00-660-3954	20	6	4730-00-689-5654	122	4
5310-00-662-0124	174	28	6105-00-690-2102	109	8
3120-00-662-2301	174	37	3110-00-694-9125	147	30
3120-00-662-3149	169	59	3110-00-694-9125	151	29
5360-00-663-1353	174	22	4730-00-698-4034	107	11
5315-00-663-1890	174	51	4730-00-698-4034	107	27
5365-00-663-2125	17	6	4730-00-698-4034	108	10
5360-00-663-2813	169	71	4730-00-698-4034	194	7
5940-00-666-3357	43	1	4730-00-698-4035	108	12
5940-00-666-3357	51	2	3110-00-701-6383	180	18
5940-00-666-3357	51	6	5310-00-702-9119	166	12
5940-00-66603357	51	10	5306-00-702-9442	194	11
5940-00-666-3357	51	14	2920-00-703-7856	179	24
5940-00-666-3357	51	18	5325-00-703-9354	207	20
5940-00-666-3357	51	22	5325-00-703-9354	213	31
5940-00-666-3357	51	26	4920-00-704-0376	238	7
5940-00-666-3357	51	29	4920-00-704-0387	239	1
6625-00-668-8036	18	13	6625-00-704-4301	241	1
6625-00-668-9518	18	17	5305-00-705-2468	204	9
6210-00-669-6474	20	14	3120-00-707-8241	171	6
6210-00-669-6474	24	16	4210-00-708-0031	192	1
6210-00-669-6474	40	20	5365-00-711-3191	123	14
6210-00-669-6474	52	3	5306-00-715-0566	106	4
5365-00-670-7772	118	23	6150-00-715-3485	130	9
1660-00-676-1183	117	10	5120-00-717-1436	227	5
1660-00-676-1365	117	30	4730-00-720-0128	106	17
1660-00-676-1369	117	29	4730-00-720-0982	107	38
5315-00-676-8901	185	2	4730-00-720-1256	106	23
5315-00-676-9158	183	13	4730-00-720-1514	106	21
5120-00-679-2675	243	3	4730-00-720-1643	107	35
5340-00-680-4394	157	25	5310-00-720-8549	213	11
5310-00-680-4985	25	12	5320-00-721-5208	162	13
5310-00-680-6275	186	6	5320-00-721-5211	169	52
5310-00-680-6275	190	23	5320-00-721-5211	169	72
5310-00-680-6275	211	40	5340-00-721-6936	104	46
5310-00-680-6275	212	29	5306-00-721-7610	115	27
5310-00-680-6275	214	6	5320-00-721-8973	118	1
5310-00-680-6275	215	44	5306-00-722-0393	36	10
5310-00-680-6275	217	33	5306-00-722-0393	57	7
5306-00-680-6428	114	18	5306-00-722-0393	60	3
5306-00-680-6428	219	10	5306-00-722-0393	63	3
5310-00-680-7296	36	7	5306-00-722-0393	64	13

NATIONAL STOCK NUMBER AND PART NUMBER INDEX

STOCK NUMBER	FIG.	ITEM	STOCK NUMBER	FIG.	ITEM
5306-00-722-0393	65	13	5320-00-754-0822	213	20
5306-00-722-0393	66	3	5320-00-754-0822	214	8
5306-00-722-0393	68	6	5320-00-754-0822	215	
5306-00-722-0393	68	19	5320-00-754-0822	215	6
5306-00-722-0393	68	22	5320-00-754-0822	215	19
5306-00-722-0393	69	3	5320-00-754-0822	215	21
5306-00-722-0393	70	6	5320-00-754-0822	215	28
5306-00-722-0393	70	20	5320-00-754-0822	216	6
5306-00-722-0393	102	1	5320-00-754-0822	216	8
5306-00-722-0393	122	19	5310-00-754-0913	135	11
5306-00-722-0393	141	11	5320-00-754-0992	186	2
5306-00-722-0393	156	16	5320-00-754-0992	187	3
5306-00-722-0393	157	13	5320-00-754-0992	200	4
5306-00-722-0393	159	17	5310-00-754-1686	41	21
5306-00-722-0393	160	26	5306-00-754-1791	160	15
5306-00-722-0393	163	9	5320-00-754-2161	115	39B
5306-00-722-0393	166	3	5220-00-754-4909	235	1
5306-00-722-0393	193	4	5935-00-755-2894	37	5
5306-00-722-0393	200	15	5935-00-755-2894	75	9
5306-00-722-0393	202	2	5935-00-755-2894	95	5
5306-00-722-0393	203	10	5935-00-755-3749	53	6
5306-00-722-0393	204	12	5120-00-757-1808	227	1
5306-00-722-0393	206	17	5360-00-757-4435	116	33
5306-00-722-0393	207	1	2910-00-757-6857	172	14
5306-00-722-0393	207	12	5977-00-758-5950	127	23
2920-00-722-3104	179		4920-00-758-6189	232	5
4730-00-722-4894	108	1	2835-00-758-6740	185	10
6685-00-722-7210	234	6	2910-00-758-8260	172	19
2920-00-722-7932	179	32	2910-00-759-6443	173	
2920-00-722-7932	179	33	5305-00-762-7482	132	39
2920-00-723-0440	179	28	5325-00-762-9099	200	1
5935-00-723-5281	131	7	5325-00-762-9099	201	7
5961-00-724-2097	135	23	5325-00-762-9099	201	20
5935-00-725-4638	167	17	5325-00-762-9099	202	8
5935-00-725-6618	79	4	5325-00-762-9099	207	17
5935-00-725-6618	95	4	5325-00-762-9099	209	14
5935-00-725-8233	76	7	5325-00-762-9099	211	21
5935-00-725-8233	131	8	5325-00-762-9099	213	34
5935-00-726-0686	76	6	5325-00-762-9099	214	11
5935-00-726-3440	22	5	5325-00-762-9099	215	13
5935-00-726-3440	28	3	5310-00-763-0188	127	17
4730-00-726-8008	168	4	2910-00-763-6290	128	4
5340-00-726-9819	68	20	5395-00-763-6296	44	7
5940-00-727-3096	167	3	5305-00-763-6962	149	22
5365-00-727-3812	147	23	5340-00-764-2334	195	16
5975-00-727-5153	22	3	5340-00-764-2334	210	23
5975-00-727-5153	92	2	5340-00-764-2334	211	23
5975-00-727-5153	134	1	5340-00-764-2334	212	5
5975-00-727-5153	134	3	5340-00-764-2334	215	4
5310-00-728-3476	100	7	5340-00-764-2334	215	27
5310-00-728-5503	100	6	5330-00-764-4195	97	12
5961-00-729-5499	136	7	5330-00-764-4195	98	10
5961-00-729-5499	138	19	5330-00-764-4195	99	20
2910-00-730-2145	173		5330-00-764-4195	100	12
5310-00-732-0558	129	3	5330-00-764-4195	101	5
5340-00-732-2844	183	6	5330-00-764-4195	103	26
5365-00-735-0196	181	11	5340-00-764-4345	163	13
5365-00-735-0196	183	1	5340-00-764-4345	166	8
4920-00-736-6299	234	2	9520-00-764-7477	115	31
4920-00-736-6299	234	3	4810-00-764-7502	121	
5120-00-738-5909	243	6	6685-00-766-7936	159	10
5120-00-738-5910	243	8	2835-00-771-9032	173	19
5120-00-738-5913	235	3	5310-00-772-3720	211	11
5120-00-738-5915	243	7	3110-00-773-0244	180	47
5120-00-738-6280	244	1	3110-00-773-0244	182	44
5935-00-752-2770	75	4	5310-00-775-2561	115	39A
5935-00-752-2770	76	8	5340-00-76-1055	185	47
5935-00-752-2770	131	21	2920-00-776-4482	160	19
5961-00-752-5701	150	10	5310-00-777-3440	18	26
5961-00-752-5701	151	57	5310-00-777-5793	130	32
5305-00-753-7707	17	1	5310-00-777-5793	203	30
5320-00-754-0822	186	1	5310-00-777-5793	212	30
5320-00-754-0822	187	1	4920-00-778-6091	232	6
5320-00-754-0822	200	3	5120-00-778-6115	242	1
5320-00-754-0822	209	18	5120-00-778-6118	241	5
5320-00-754-0822	210	18	5120-00-778-6122	238	3
5320-00-754-0822	210	25	5120-00-778-6181	233	1
5320-00-754-0822	211	4	5310-00-779-6636	108	6
5320-00-754-0822	211	25	5310-00-779-6689	123	
5320-00-754-0822	212	15	4810-00-779-7550	172	9

NATIONAL STOCK NUMBER AND PART NUMBER INDEX

STOCK NUMBER	FIG.	ITEM	STOCK NUMBER	FIG.	ITEM
4720-00-780-2759	157	5	5325-00-812-7088	201	9
5365-00-780-9640	172	1 6	4730-00-812-7192	164	25
4920-00-781-1561	238	4	4730-00-812-7192	165	5
5310-00-781-5483	105	14	4730-00-812-7192	180	3
5310-00-782-1349	166	11	5940-00-813-0698	94	5
5930-00-782-6149	52	8	5940-00-813-0698	131	46
5935-00-782-7020	81	4	5940-00-813-0698	145	11
5961-00-784-0647	138	23	5935-00-813-4716	76	5
5935-00-784-3162	131	19	5935-00-813-4716	88	8
5925-00-785-2675	159	32	5935-00-813-4716	91	9
5305-00-786-4028	127	9	5935-00-813-4716	143	12
2910-00-787-7142	184	10	5935-00-813-4716	167	1 9
5120-00-788-1009	243	1	4920-00-814-1546	245	5
5120-00-788-1014	237	10	5935-00-815-0514	132	10
5340-00-788-1523	185	46	5935-00-815-1136	94	6
5325-00-788-5635	208	9	5935-00-815-1542	91	5
5325-00-788-5635	208	14	5365-00-815-2826	182	30
5325-00-788-5635	213	32	2835-00-815-2843	112	5
4920-00-788-7849	241	2	5935-00-815-5423	75	7
5365-00-788-9347	161	22	5935-00-815-5706	79	6
6110-00-789-5594	138		5935-00-815-5706	80	4
5935-00-791-2302	5	6	5935-00-815-5806	91	10
5935-00-791-2302	60	17	3020-00-815-6559	174	44
4920-00-798-1209	244	7	4730-00-815-7970	194	5
5310-00-800-3489	172	26	5365-00-815-9262	161	22
5340-00-800-7874	17	30	5330-00-815-9489	174	15
5340-00-800-7874	116	20	5935-00-816-5276	88	4
5935-00-800-9858	131	10	5935-00-817-2782	92	5
5365-00-801-2500	182	47	5935-00-818-7448	167	14
5365-00-803-7301	174	24	5935-00-820-0555	131	11
4710-00-803-8503	156	9	5365-00-820-4535	17	8
4710-00-803-8507	113	11	5935-00-823-0890	34	5
6115-00-803-9236	147	44	5935-00-823-0890	74	4
5940-00-804-0365	22	14	5340-00-823-5322	133	9
5365-00-804-2185	147	50	5340-00-823-5322	158	2
5365-00-804-2275	158	10	5365-00-824-1355	120	21
5330-00-804-5694	13	13	5320-00-825-0248	187	8
5330-00-804-5695	116	32	5340-00-825-3331	185	44
5120-00-804-9012	236	7	5935-00-825-7231	86	4
5940-00-804-9184	68	15	5340-00-825-8215	104	79
5940-00-804-9184	70	16	4820-00-826-4878	107	36
5940-00-804-9184	76	10	5340-00-826-5690	151	2
5940-00-804-9184	82	3	5306-00-826-6034	115	16
5935-00-805-3286	167	20	5365-00-826-6560	125	12
5930-00-805-3423	68	5	5905-00-828-3882	138	10
5930-00-805-3423	70	27	2920-00-830-3148	179	45
5935-00-805-4991	88	6	6115-00-830-8269	199	7
5935-00-805-4991	91	6	6115-00-830-8294	199	6
5935-00-806-3564	131	23	6115-00-830-8310	91	
5935-00-806-7262	28	5	6115-00-830-8312	88	
5310-00-807-1467	180	49	6115-00-830-8314	159	12
5310-00-807-1468	158	3	2920-00-830-8315	159	31
5310-00-807-1468	172	17	6115-00-830-8317	36	11
5310-00-807-1469	147	31	6115-00-830-8317	41	31
5365-00-807-2636	174	27	6115-00-830-8317	42	13
5330-00-807-4773	40	50	6115-00-830-8319	41	18
5935-00-807-7999	88	10	6115-00-830-8319	42	28
5935-00-807-8001	145	8	5930-00-832-3269	20	1
5310-00-809-4058	216	17	4130-00-832-9004	104	27
5306-00-809-8846	113	20	4130-00-832-9005	100	21
5306-00-809-8846	115	42	4310-00-832-9006	104	32
5310-00-810-1786	124	8	4130-00-832-9007	15	21
5310-00-810-1786	160	1	4130-00-832-9008	114	
5310-00-810-1786	172	6	4140-00-832-9009	15	
4730-00-810-8828	111	25	4130-00-832-9010	102	11
5310-00-811-3494	42	36	4130-00-832-9011	17	28
5310-00-811-3494	61	1	6105-00-833-7762	17	26
5310-00-811-3494	129	38	6115-00-833-7763	201	25
5310-00-811-3494	130	16	6115-00-833-7784	159	40
5310-00-811-3494	139	19	6115-00-833-7785	73	
5310-00-811-3494	140	1	6115-00-833-7786	201	16
5310-00-811-3494	141	7	6115-00-833-7787	199	23
5310-00-811-3494	192	2	6115-00-833-7788	200	19
5310-00-811-3494	202	12	5935-00-834-2004	22	4
5305-00-811-3750	15	33	5935-00-834-2004	145	4
5305-00-811-3750	15	34	5310-00-834-7420	36	21
6150-00-811-4539	140	5	5310-00-834-7420	42	37
5365-00-811-9521	161	22	5935-00-834-8037	131	18
5935-00-812-1760	145	7	5325-00-834-8340	211	19

NATIONAL STOCK NUMBER AND PART NUMBER INDEX

STOCK NUMBER	FIG.	ITEM	STOCK NUMBER	FIG.	ITEM
5325-00-834-8340	215	11	5905-00-845-2741	132	40
5910-00-834-9764	32	48	5905-00-845-2741	132	41
5935-00-835-4691	146	3	5310-00-845-5472	208	6
5310-00-836-0472	15	16	5310-00-845-5472	208	11
5310-00-836-2458	120	14	5310-00-845-5472	211	33
5935-00-836-6849	73	3	5310-00-845-5472	213	21
5315-00-837-4545	178	16	5310-00-845-5472	214	22
5365-00-837-4852	185	37	5935-00-846-7856	80	3
2835-00-837-4861	168	21	5935-00-847-0568	17	24
2835-00-837-4872	169	10	5935-00-847-3964	74	3
5305-00-837-8918	64	4	4920-00-847-8240	220	
5309-00-837-8918	65	7	5930-00-848-3944	21	5
5305-00-837-8918	67	9	5930-00-848-3944	52	9
5935-00-837-9148	144	5	5930-00-848-3945	21	4
5365-00-838-0422	207	6	5305-00-848-9283	105	2
5315-00-838-0542	181	7	5935-00-849-2665	75	6
5961-00-838-4664	133	4	5310-00-849-3952	149	2
5935-00-838-8170	53	7	5310-00-849-6504	149	4
5935-00-838-8171	131	4	5310-00-849-6504	154	8
5315-00-839-2325	151	30	2940-00-849-8358	123	18
4920-00-841-5417	236	8	5310-00-849-9375	150	8
4920-00-841-5418	237	4	5310-00-849-9375	151	59
4920-00-841-5429	245	1	5310-00-849-9375	154	2
5310-00-841-7597	162	9	5935-00-850-1759	131	14
5305-00-842-1117	108	38	5305-00-850-2463	147	45
5315-00-842-3308	109	29	5305-00-850-2463	151	42
5330-00-842-8170	162	21	5935-00-851-0221	85	3
5940-00-843-0603	167	4	5365-00-851-1281	150	11
5935-00-843-4561	74	5	5905-00-851-2401	136	16
6115-00-843-7627	38		5905-00-851-2401	138	8
6115-00-843-7650	85		5310-00-851-2674	169	58
2835-00-843-7666	160	25	5925-00-851-2848	24	12
4710-00-843-7672	111	18	5925-00-851-2849	24	13
4710-00-843-7692	164	24	3110-00-851-7022	151	28
4710-00-843-7693	164	17	6145-00-851-8505	22	20
3020-00-843-7696	182	26	6145-00-851-8505	28	10
4710-00-843-7700	164	30	6145-00-851-8505	43	16
4710-00-843-7704	164	10	6145-00-851-8505	44	6
4710-00-843-7705	174	1	6145-00-851-8505	53	11
3020-00-843-7708	182	33	6145-00-851-8505	76	19
4710-00-843-7711	164	37	6145-00-851-8505	88	29
4710-00-843-7712	164	2	6145-00-851-8505	91	18
4710-00-843-7715	164	39	6145-00-851-8505	92	3
4730-00-843-7716	168	15	6145-00-851-8505	95	7
4710-00-843-7717	168	3	6145-00-851-8505	96	8
3020-00-843-7718	182	13	6145-00-851-8505	131	52
3020-00-843-7719	171	8	6145-00-851-8505	143	9
3040-00-843-7720	182	16	4730-00-851-8553	106	9
3040-00-843-7725	182	18	5935-00-851-8835	78	3
3040-00-843-7745	182	45	5925-00-852-2295	40	29
2835-00-843-7752	182	51	5935-00-853-0952	82	5
2835-00-843-7759	180	37	5935-00-853-0959	78	4
5340-00-843-7763	115	26	5935-00-853-1532	131	17
6115-00-843-7896	32		5935-00-853-1532	143	13
6115-00-843-8014	34		5330-00-853-2376	127	16
6140-00-843-8015	55	1	5935-00-853-2537	90	4
6140-00-843-8016	5	7	5935-00-853-3167	39	5
6140-00-843-8019	83	1	5935-00-853-3157	87	4
6115-00-843-8553	90		4710-00-854-4365	156	22
6115-00-843-8557	89		4710-00-854-4367	157	6
6115-00-843-8596	84		5330-00-854-4384	115	1
6115-00-843-8603	92		4730-00-854-4434	168	12
6115-00-843-8605	77		5330-00-854-4443	171	23
6115-00-843-8609	87		4810-00-854-4466	169	
6115-00-843-8610	86		4720-00-854-4468	112	2
6115-00-843-8612	8		4710-00-854-4474	165	15
2835-00-843-8739	123	4	2835-00-854-4475	182	22
6115-00-843-8796	124	5	6115-00-854-4492	44	
6115-00-843-8835	124	6	6115-00-854-4496	46	
6105-00-843-8890	15	20	6115-00-854-4498	30	
5330-00-844-2531	115	41	2835-00-854-4499	125	8
5340-00-844-2680	200	9	2835-00-854-4645	171	21
5340-00-844-2680	209	17	3846-00-854-4648	160	22
5340-00-844-2680	211	27	4710-00-854-4658	183	2
5340-00-844-2680	215	7	4710-00-854-4660	157	23
5340-00-844-2680	215	20	4710-00-854-4661	163	1
5315-00-844-4789	180	39	4710-00-854-4679	164	29
5305-00-844-9888	195	10	4710-00-854-4680	164	15

NATIONAL STOCK NUMBER AND PART NUMBER INDEX

STOCK NUMBER	FIG.	ITEM	STOCK NUMBER	FIG.	ITEM
4710-00-854-4682	164	28	2835-00-863-8517	115	36
4710-00-854-4685	156	7	6115-00-863-8548	145	
4710-00-854-4694	164	3	4130-00-863-8549	53	
3040-00-854-4716	180	57	4130-00-863-8550	113	17
4710-00-854-4730	219	4	4130-00-863-8550	219	3
4720-00-854-4768	111	3	4130-00-863-8553	113	21
4720-00-85-4-4769	111	4	4130-00-863-8556	114	20
9905-00-854-4770	158	7	4520-00-863-8557	219	1
2835-00-854-4800	193	7	4710-00-863-8565	99	6
2910-00-854-4816	165	1	6150-00-863-8595	3	
4710-00-854-4817	156	29	4710-00-863-8596	98	4
2835-00-854-4818	187		4710-00-863-8600	98	11
2835-00-854-4819	186		4710-00-863-8614	97	3
5330-00-854-4934	180	46	4710-00-863-8635	97	15
2835-00-854-4936	180	45	4130-00-863-8636	197	1
2835-00-854-4937	115	33	4130-00-863-8638	118	11
2835-00-854-4938	182	34	4130-00-863-8643	118	
2835-00-854-4941	174	46	4130-00-863-8666	99	21
2835-00-854-4946	115	46	7690-00-863-8704	195	14
5305-00-854-5840	147	24	4130-00-863-8737	193	10
5305-00-854-5840	151	24	4130-00-863-8767	15	22
5925-00-854-7358	19	8	4130-00-863-8777	97	11
5935-00-854-7641	81	8	4710-00-863-8804	101	14
5935-00-854-7641	84	5	4710-00-863-8825	103	25
5935-00-854-7641	144	7	4710-00-863-8841	98	13
5310-00-854-8020	147	18	4130-00-863-8844	99	8
5120-00-856-0464	244	8	4130-00-863-8868	98	21
5120-00-856-0511	244	9	4710-00-863-8869	97	26
2835-00-857-0328	169	79	4710-00-863-8933	98	19
5310-00-857-4959	13	6	4710-00-863-8941	97	10
5120-00-857-8270	239	5	4710-00-863-8945	97	29
6115-00-859-2352	7		4710-00-863-8946	100	15
6115-00-859-2358	144		4710-00-863-8947	101	7
6115-00-859-2359	33		4710-00-863-8948	97	30
6115-00-859-2379	48		4130-00-863-8949	101	9
6115-00-859-2382	78		4710-00-863-8991	97	16
5365-00-859-2407	171	13	4710-00-863-8996	100	11
3040-00-859-2468	180	30	4710-00-863-8999	101	4
3040-00-859-2472	171	17	4130-00-863-9030	103	1
4710-00-859-2477	165	14	5300-00-863-9088	36	9
3040-00-859-2478	180	31	5330-00-863-9088	41	19
4710-00-859-2493	163	12	5340-00-864-4959	183	3
3020-00-859-2501	182	20	5306-00-865-3900	126	2
3040-00-859-2508	182	15	4710-00-865-6331	168	10
4710-00-859-2534	155	19	4720-00-865-6335	112	3
4710-00-859-2564	156	13	2835-00-865-6338	125	7
2835-00-859-2566	193	3	2835-00-865-6347	174	47
4820-00-859-2576	159	2	4720-00-865-6363	123	5
2835-00-859-2577	180		7690-00-865-6364	195	3
3110-00-859-2579	171	18	5305-00-866-2189	180	54
2835-00-859-2580	171	10	6115-00-866-4354	31	
2835-00-859-2681	115		4410-00-866-4372	108	20
2835-00-859-2595	115	35	4710-00-866-4383	156	30
4320-00-859-2603	180	36	6685-00-866-4596	66	7
2835-00-859-2619	182	9	6685-00-866-4596	69	4
2835-00-859-2620	159	22	5961-00-866-5454	133	16
5365-00-859-2666	164	35	2920-00-866-7435	160	28
3020-00-859-3089	182	24	5330-00-867-6015	161	11
5330-00-859-3133	182	11	6110-00-868-1774	137	12
6685-00-859-3403	176		4920-00-868-3374	244	3
6685-00-859-3403	177		4810-00-868-6554	117	5
5940-00-860-101?	147	9	3110-00-868-8518	182	46
5940-00-860-1016	151	13	3110-00-868-8525	182	60
3020-00-860-4248	167	5	3110-00-868-8526	182	58
2835-00-861-9955	162		3110-00-868-8528	182	12
5305-00-863-2556	147	53	3110-00-868-8529	182	19
5305-00-863-2557	147	13	3110-00-868-8530	180	53
2835-00-863-8455	160	9	3110-00-868-8533	182	61
2835-00-863-8458	180	28	3110-00-868-8534	182	23
2835-00-863-8464	184	7	3110-00-868-8565	182	36
4710-00-863-8486	165	7	3110-00-868-8566	182	62
4710-00-863-8489	165	10	3110-00-868-8572	180	48
4710-00-863-8490	156	1	4820-00-869-3135	117	26
4710-00-863-8491	156	33	4820-00-869-3139	116	44
2990-00-863-8495	115	19	6625-00-869-3146	18	11
2835-00-863-8496	182		6625-00-869-3147	18	16
5640-00-863-8497	114	17	5310-00-869-4199	151	11
4730-00-863-8506	156	34	4820-00-869-5174	108	32
2835-00-863-8508	184	3	5310-00-869-5625	104	73
			6635-00-869-7421	244	5

NATIONAL STOCK NUMBER AND PART NUMBER INDEX

STOCK NUMBER	FIG.	ITEM	STOCK NUMBER	FIG.	ITEM
6635-00-869-7422	244	4	5310-00-877-5797	66	1
5310-00-869-9576	151	25	5310-00-877-5797	67	6
5310-00-869-9576	151	43	5310-00-877-5797	67	11
5310-00-869-9576	142	2	5310-00-877-5797	68	17
3110-00-869-9583	162	7	5310-00-877-5797	69	1
4820-00-871-0861	107	22	5310-00-877-5797	70	5
6315-00-871-4550	147	27	5310-00-877-5797	70	18
2835-00-871-5290	162	17	5310-00-877-5797	70	28
6115-00-871-6656	47		5310-00-877-5797	97	6
6115-00-871-6658	72		5310-00-877-5797	98	6
4130-00-871-6677	17	22	5310-00-877-5797	99	17
4710-00-871-6678	97	18	5310-00-877-5797	99	23
5310-00-871-6703	180	29	5310-00-877-5797	100	8
6115-00-871-6709	6		5310-00-877-5797	101	1
5310-00-871-7836	107	32	5310-00-877-5797	103	24
5310-00-871-7836	107	40	5310-00-877-5797	122	24
6105-00-872-5485	109	9	5310-00-877-5797	123	7
5905-00-873-2651	150	9	5310-00-877-5797	125	21
5905-00-873-2651	151	60	5310-00-877-5797	129	35
9905-00-873-4027	174	8	5310-00-877-5797	141	14
2835-00-874-0626	171	12	5310-00-877-5797	190	17
5306-00-874-4154	116	29	5310-00-877-5797	199	28
5365-00-874-7489	185	37	5310-00-877-5797	200	13
5365-00-874-7490	185	37	5310-00-877-5797	203	4
4720-00-875-8109	125	2	5310-00-877-5797	204	1
4730-00-875-8964	116	31	5310-00-877-5797	205	14
2910-00-875-9628	162	19	5310-00-877-5797	206	14
2835-00-875-9630	162	10	5310-00-877-5797	207	14
1450-00-875-9673	182	53	5310-00-877-5797	208	1
5330-00-876-1108	115	34	5310-00-877-5797	210	12
5330-00-876-1126	18	10	5310-00-877-5797	212	8
5330-00-876-1190	115	45	5310-00-877-5797	213	5
4710-00-876-7711	97	13	5310-00-877-5797	217	8
4710-00-876-7712	98	9	5310-00-877-6694	211	32
6115-00-876-7719	50		5315-00-878-1742	174	38
5310-00-877-5796	14	1	5935-00-878-3578	153	4
5310-00-877-5796	40	48	5935-00-879-0822	131	12
5310-00-877-5796	41	20	6115-00-879-0862	147	35
5310-00-877-5796	54	3	5935-00-879-1815	72	10
5310-00-877-5796	65	1	5935-00-879-3265	15	5
5310-00-877-5796	65	16	5935-00-879-7995	74	7
5310-00-877-5796	70	2	5961-00-880-4783	133	3
5310-00-877-5796	97	23	5340-00-880-5949	115	9
5310-00-877-5796	98	1	5330-00-881-1043	137	17
5310-00-877-5796	99	12	5315-00-881-1451	181	4
5310-00-877-5796	123	11	3120-00-881-1487	183	26
5310-00-877-5796	125	9	3120-00-881-1490	183	27
5310-00-977-5796	188	1	3120-00-881-1494	183	25
5310-00-877-5796	189	1	3120-00-881-1495	183	17
5310-00-877-5796	199	24	3120-00-881-1496	181	5
5310-00-877-5796	204	23	3120-00-881-1497	181	6
5310-00-877-5796	205	8	3120-00-881-1498	183	15
5310-00-877-5796	206	1	3120-00-881-1660	183	19
5310-00-877-5796	208	16	3120-00-881-1661	183	16
5310-00-877-5796	209	11	3120-00-881-1663	183	20
5310-00-877-5796	216	16	3120-00-881-1665	183	18
5310-00-877-5797	13	1	3120-00-881-1666	183	23
5310-00-877-5797	36	5	3120-00-881-1667	181	10
5310-00-877-5797	41	7	5310-00-881-1702	171	5
5310-00-877-5797	41	14	5365-00-881-1762	159	25
5310-00-877-5797	41	25	5925-00-881-2463	43	32
5310-00-877-5797	41	31	5640-00-881-9300	115	38
5310-00-877-5797	42	3	2835-00-881-9301	219	19
5310-00-877-5797	42	9	3120-00-881-9426	180	33
5310-00-877-5797	42	17	3120-00-881-9444	180	38
5310-00-877-5797	42	24	5935-00-881-9758	81	9
5310-00-877-5797	54	5	5340-00-882-0546	194	13
5310-00-877-5797	54	23	5340-00-882-0549	124	7
5310-00-877-5797	57	1	5240-00-882-0553	190	16
5310-00-877-5797	57	5	5910-00-882-0556	36	13
5310-00-877-5797	59	1	5910-00-882-0556	40	58
5310-00-877-5797	60	1	5910-00-882-0556	41	29
5310-00-877-5797	60	18	5910-00-882-0556	41	30
5310-00-877-5797	63	1	5910-00-882-0556	42	8
5310-00-877-5797	64	1	5910-00-882-0556	42	23
5310-00-877-5797	64	11	5910-00-882-0556	61	9
5310-00-877-5797	64	19	5365-00-882-0724	174	2
5310-00-877-5797	65	4	5315-00-882-0796	104	51
5310-00-877-5797	65	11	5365-00-882-0822	183	22
			5330-00-882-0830	15	23

NATIONAL STOCK NUMBER AND PART NUMBER INDEX

STOCK NUMBER	FIG.	ITEM	STOCK NUMBER	FIG.	ITEM
5330-00-882-3043	185	43	5305-00-900-0596	179	44
5340-00-882-7719	112	4	5310-00-900-0633	116	35
5340-00-882-7723	15	13	6210-00-900-6744	19	3
5340-00-882-7726	15	14	6110-00-901-8256	135	22
530-00-882-7728	15	15	5365-00-920-0952	137	16
5365-00-882-7729	98	28	5310-00-902-1593	135	21
5365-00-882-7729	99	16	5310-00-902-1593	137	18
5310-00-882-7730	98	26	5310-00-902-6676	174	29
5310-00-882-7730	99	14	5310-00-903-8282	179	13
5365-00-882-7929	182	32	5310-00-903-8282	182	49
534000-882-7930	117	1	5935-00-904-1104	89	5
5310-00-882-7959	15	10	5330-00-904-1622	185	38
5310-00-882-7961	104	10	3110-00-905-4579	185	5
5935-00-883-1167	131	20	5365-00-905-7137	54	4
5935-00-883-1167	143	2	5365-00-905-7137	204	25
5365-00-883-2914	206	6	5310-00-905-8451	149	1
5310-00-883-2917	180	32	5310-00-905-8451	149	6
5340-00-883-2919	206	8	5310-00-905-8451	154	1
5310-00-883-2934	185	67	6115-00-906-2452	150	6
5930-00-883-6684	97	1	6115-00-906-2452	151	54
5935-00-883-6733	167	24	6145-00-907-1093	167	11
5945-00-883-6735	129	14	5120-00-907-9808	228	1
5930-00-883-6762	32	5	5120-00-907-9811	227	6
5935-00-883-6765	81	10	2910-00-908-1429	172	
5935-00-883-6770	81	6	5120-00-908-1724	243	4
5945-00-883-6837	23	12	5365-00-908-2489	161	30
5945-00-883-6839	23	11	5365-00-908-2490	161	30
5930-00-883-6840	68	14	5365-00-908-2491	161	30
5930-00-883-6840	70	15	2990-00-908-2492	161	23
4130-00-883-7994	101	11	5365-00-908-2493	161	28
5365-00-883-9225	159	39	5365-00-908-2494	161	28
5365-00-883-9247	180	15	5365-00-908-2495	161	28
5310-00-883-9260	117	12	2835-00-908-2496	161	28
5945-00-884-1396	23	6	5365-00-908-2499	185	53
5945-00-884-1397	23	17	5365-00-908-2502	185	25
5945-00-884-1398	23	13	2835-00-908-2510	185	69
5935-00-884-1453	69	11	2835-00-908-2519	185	7
6115-00-884-4191	147	28	4710-00-908-2521	161	7
6115-00-884-4191	151	27	4730-00-908-3194	11	4
6680-00-884-4632	103		4730-00-908-3194	12	2
3110-00-884-7372	147	55	4730-00-908-3194	16	1
3110-00-884-7372	151	49	4730-00-908-3194	192	7
6115-00-884-7373	147	48	4730-00-908-3195	155	20
6115-00-884-7373	151	46	4730-00-908-3195	156	37
2920-00-885-9012	178		2835-00-908-4346	169	48
2920-00-885-9013	179		2835-00-908-4347	169	6
5365-00-885-9014	161	14	2835-00-908-4349	168	28
5365-00-885-9016	161	15	4730-00-908-6292	112	1
4730-00-885-9705	160	11	4730-00-908-6292	122	12
4730-00-885-9767	180	4	4730-00-908-6293	125	3
4730-00-885-9801	164	34	4730-00-908-6294	108	21
4730-00-885-9802	111	5	4730-00-908-6294	114	1
4920-00-887-9160	229	2	4730-00-908-6294	115	14
4730-00-887-9280	159	23	4730-00-908-6294	122	16
4730-00-887-9283	97	4	4730-00-908-6294	123	1
5305-00-889-2997	132	7	4730-00-908-6294	125	1
5305-00-889-2997	135	5	4730-00-908-6294	194	1
5305-00-889-2998	135	15	2835-00-908-9322	185	63
5305-00-889-2999	25	7	2835-00-908-9323	185	56
5305-00-889-2999	130	26	5365-00-909-6066	161	22
5305-00-889-2999	139	18	4920-00-909-7264	238	5
5305-00-889-2999	140	11	5935-00-909-8570	127	36
5305-00-889-2999	141	4	1560-00-909-8998	113	16
5305-00-889-3000	23	8	4920-00-911-1050	228	2
5305-00-889-3000	24	7	4920-00-911-1053	227	8
5305-00-889-3000	25	3	4920-00-911-1058	237	3
5305-00-889-3000	129	26	3130-00-911-3800	168	32
5305-00-8893000	132	18	4730-00-911-7111	108	24
5305-00-889-3001	18	33	5340-00-912-4808	17	12
5305-00-889-3001	132	12	5340-00-912-4809	17	13
4520-00-889-5387	108	5	5340-00-912-4810	17	11
5330-00-890-8102	160	3	5340-00-914-8454	160	21
5930-00-892-8962	20	10	4940-00-914-9764	221	6
5930-00-892-8962	40	28	4940-00-914-9765	224	1
5970-00-895-7579	120	9	3110-00-915-0459	119	14
5310-00-897-6145	159	41	5305-00-915-2568	185	57
5930-00-898-7312	120	7	5220-00-918-2796	237	1
5935-00-899-0694	84	4	5310-00-918-6921	40	1
5325-00-899-3265	202	7	5310-00-918-6921	41	1
5325-00-899-3269	201	18	4940-00-919-5226	223	5
5325-00-899-3269	214	10			

NATIONAL STOCK NUMBER AND PART NUMBER INDEX

STOCK NUMBER	FIG.	ITEM	STOCK NUMBER	FIG.	ITEM
4710-00-922-5414	116	3	5310-00-933-8120	147	26
5305-00-922-6286	149	3	5310-00-933-8120	147	46
5305-00-922-6286	152	16	2835-00-934-7892	171	7
5305-00-922-6286	154	18	2835-00-934-7893	165	8
5905-00-922-9923	136	24	2835-00-934-7894	184	
4920-00-924-1196	243	2	2835-00-934-7895	180	56
5365-00-924-5906	180	15	2835-00-934-7896	160	24
5310-00-925-2318	116	34	2835-00-934-7899	161	29
5210-00-925-2859	236	9	2835-00-934-7900	161	20
5961-00-925-3777	133	21	4320-00-934-7901	109	
5305-00-925-4774	149	18	2835-00-934-7902	161	27
5310-00-925-4774	154	4	2835-00-934-7903	116	25
5310-00-925-9646	18	1	2835-00-934-7904	118	31
5305-00-925-9679	103	18	2835-00-934-7905	161	16
5310-00-926-5876	151	51	2835-00-934-7906	115	44
5310-00-926-5576	153	2	2835-00-934-7907	181	
5310-00-926-5877	151	15	2835-00-934-7909	182	3
6210-00-926-6905	19	2	2835-00-934-7910	159	
6210-00-926-6905	43	17	2835-00-934-7911	182	64
4710-00-927-4112	107	43	2835-00-934-7912	160	14
4710-00-927-4116	107	37	2835-00-934-7913	174	50
4710-00-927-4116	156	32	2835-00-934-7914	171	
4710-00-927-4116	157	22	2835-00-934-7915	185	68
4710-00-927-4117	107	50	2835-00-934-7916	171	3
4710-00-927-4118	107	12	3040-00-934-7917	180	52
4710-00-927-4119	107	23	5330-00-934-7918	180	14
4710-00-927-4120	107	17	4320-00-934-7920	180	
4710-00-927-4123	107	13	2835-00-934-7921	171	25
4710-00-927-4124	107	6	2835-00-934-7923	174	36
4710-00-927-4126	107	48	2835-00-934-7926	116	10
4710-00-927-4127	107	7	2835-00-934-7927	160	4
4710-00-927-4128	106	8	4140-00-934-7935	17	20
4710-00-927-4129	108	35	6105-00-934-7936	17	23
4710-00-927-4132	108	7	2920-00-934-7944	116	40
4710-00-927-4133	108	33	5310-00-934-9747	132	15
4710-00-927-4136	107	44	5310-00-934-9748	150	7
4710-00-927-4137	107	47	5310-00-934-9748	151	58
4710-00-927-4138	107	46	5310-00-934-9751	57	10
4710-00-927-4139	107	42	5310-00-934-9751	76	12
4710-00-927-4140	106	13	5310-00-934-9751	88	11
4710-00-927-4142	106	15	5310-00-934-9751	91	12
4710-00-927-4143	106	14	5310-00-934-9751	127	27
4710-00-927-4145	106	7	5310-00-934-9759	110	1
4710-00-927-4148	108	17	5310-00-934-9761	151	61
4710-00-927-4150	114	14	5310-00-934-9765	115	4
5310-00-927-8421	180	16	5310-00-935-3665	104	20
4810-00-928-2250	116	12	5310-00-935-3674	104	19
5340-00-928-9816	175	59	5310-00-935-3675	104	18
4730-00-929-0791	4	10	3110-00-935-5637	151	48
4720-00-929-6396	4	6	4130-00-936-2135	103	
4720-00-929-6396	4	23	6620-00-936-5028	177	
4710-00-929-7249	164	20	6620-00-936-5029	176	
3120-00-930-7120	183	24	5950-00-936-5031	129	18
5930-00-931-3522	19	5	5950-00-936-5032	139	14
5305-00-932-3147	185	12	5310-00-936-9662	120	51
5330-00-932-3671	97	28	4130-00-938-5663	15	32
5330-00-932-3671	98	5	3020-00-938-7945	180	51
5330-00-932-3671	100	16	5340-00-939-0612	159	20
4130-00-932-7346	104		5310-00-939-0850	18	4
4130-00-933-0566	104	45	5310-00-939-0850	18	22
4130-00-933-0567	118	35	5305-00-939-9172	151	7
4130-00-933-0568	104	70	5305-00-939-9173	151	4
4130-00-933-0569	219	7	5305-00-939-9179	15	11
4140-00-933-0570	17		5365-00-939-9181	180	15
4130-00-933-0572	104	24	5305-00-939-9187	180	7
2920-00-933-0578	167		5305-00-939-9189	180	12
6105-00-933-0579	15	35	5305-00-939-9230	147	6
6105-00-933-0582	104	65	5305-00-939-9230	151	10
6110-00-933-0583	129	22	5305-00-939-9256	180	21
6115-00-933-0585	151		5305-00-941-3551	170	8
2920-00-933-0586	147		5310-00-941-6019	213	27
6130-00-933-0587	132		5210-00-941-7219	226	1
5970-00-933-1419	6	1	5310-00-942-5110	132	34
5330-00-933-4525	180	22	5305-00-942-8431	162	8
5310-00-933-8118	148	2	5975-00-944-1499	5	1
5310-00-933-8119	147	7	5975-00-944-1499	6	2
5310-00-933-8120	115	5	5975-00-944-1499	7	2
5310-00-933-8120	147	3	5975-00-944-1499	8	3
5310-00-933-8120	147	14	5975-00-944-1499	22	1
			5975-00-944-1499	26	10

NATIONAL STOCK NUMBER AND PART NUMBER INDEX

STOCK NUMBER	FIG.	ITEM	STOCK NUMBER	FIG.	ITEM
5975-00-944-1499	27	6	5305-00-959-4743	40	51
5975-00-944-1499	28	1	5305-00-959-4743	57	15
5975-00-944-1499	29	1	5935-00-964-5468	131	158
5975-00-944-1499	30	1	5340-00-9663785	183	4
5975-00-944-1499	32	1	5970-00-968-6718	8	2
5975-00-944-1499	34	1	5310-00-974-6623	126	3
5975-00-944-1499	39	1	5307-00-975-1790	173	49
5975-00-944-1499	45	1	5935-00-975-4139	88	5
5975-00-944-1499	46	1	4130-00-976-1609	104	48
5975-00-944-1499	47	1	3120-00-976-5558	104	41
5975-00-944-1499	49	4	6105-00-976-5560	104	50
5975-00-944-1499	50	2	1450-00-977-8732	246	6
5975-00-944-1499	72	1	6635-00-978-8334	221	7
5975-00-944-1499	73	1	6635-00-978-8351	224	2
5975-00-944-1499	74	1	4920-00-982-3543	242	9
5975-00-944-1499	75	1	4920-00-982-3547	240	4
5975-00-944-1499	76	1	4920-00-982-3551	242	6
5975-00-944-1499	79	1	5310-00-982-4908	185	17
5975-00-944-1499	80	1	5310-00-982-4999	167	28
5975-00-944-1499	81	1	5310-00-982-6813	21	6
5975-00-944-1499	83	2	5310-00-982-6813	167	6
5975-00-944-1499	84	1	5310-00-983-8483	110	5
5975-00-944-1499	86	1	5310-00-983-9467	179	15
5975-00-944-1499	87	1	5305-00-984-4983	132	3
5975-00-944-1499	88	1	5305-00-984-4984	24	9
5975-00-944-1499	89	1	5305-00-984-4988	21	8
5975-00-944-1499	90	1	5305-00-984-4989	18	3
5975-00-944-1499	91	1	5305-00-984-4992	159	29
5975-00-944-1499	93	1	5305-00-984-4992	159	33
5975-00-944-1499	106	11	5305-00-984-6189	36	11
5975-00-944-1499	131	1	5305-00-984-6189	40	33
5975-00-944-1499	143	4	5305-00-984-6189	41	5
5975-00-944-1499	145	1	5305-00-984-6189	41	23
5975-00-944-1499	167	1	5305-00-984-6189	42	1
4730-00-945-9676	156	5	5305-00-984-6189	42	15
5945-00-948-1481	170		5305-00-984-6189	61	7
5310-00-949-6143	111	21	5305-00-984-6189	66	11
5310-00-949-6143	204	17	5305-00-984-6193	18	6
5340-00-949-9498	115	40	5305-00-984-6193	129	39
5310-00-950-0039	54	14	5305-00-984-6193	206	9
5310-00-950-0039	147	10	5305-00-984-6194	129	33
5310-00-950-0039	151	14	5305-00-984-6194	130	17
5310-00-950-0039	199	1	5305-00-984-6194	139	21
5310-00-950-1310	130	25	5305-00-984-6194	141	10
5940-00-950-1610	167	29	5305-00-984-6194	192	6
5110-00-950-4295	223	1	5305-00-984-6195	129	15
5110-00-950-4296	223	2	5305-00-984-6195	202	15
5120-00-950-4298	223	4	5305-00-984-6196	140	4
5120-00-950-4299	224	4	5305-00-984-6199	202	14
5940-00-950-7781	24	8	5305-00-984-6202	18	24
5940-00-950-7781	55	16	5340-00-986-2929	169	35
5940-00-950-7784	88	26	5340-00-986-2929	169	80
5950-00-950-7784	91	17	5340-00-986-8571	200	5
5940-00-950-7784	131	31	5935-00-988-4281	77	4
5940-00-950-7784	143	11	5935-00-988-4281	88	7
4730-00-951-3985	156	6	5305-00-989-6265	205	16
5905-00-952-2379	138	11	5305-00-989-7434	23	1
5340-00-952-5726	159	4	5305-00-989-7434	102	6
5935-00-952-7276	90	5	5305-00-989-7434	129	11
1660-00-953-0836	120	36	5305-00-989-7434	130	1
5305-00-954-5641	61	5	5305-00-989-7435	23	2
5305-00-954-8152	41	17	5305-00-989-7435	129	21
5305-00-954-8152	41	34	5305-00-989-7435	139	11
5305-00-954-8152	42	12	5305-00-989-7435	213	7
5305-00-954-8152	42	27	5305-00-990-0375	111	8
5305-00-954-8154	132	38	5305-00-990-0375	122	6
5310-00-956-0054	150	5	5320-00-990-1375	205	23
5310-00-956-0054	151	50	5820-00-990-5354	199	27
1660-00-956-0551	120	22	3110-00-990-8785	182	14
5340-00-957-0577	183	5	3110-00-990-8791	182	25
6685-00-957-3808	18	19	2920-00-990-8906	178	
5305-00-957-6266	213	28	5945-00-991-8258	17	16
5305-00-957-7811	54	27	5365-00-992-8966	147	63
5305-00-957-7811	60	20	5365-00-992-8966	152	17
5305-00-957-7818	40	42	5325-00-993-0190	135	2
5305-00-957-7818	40	65	5305-00-993-0190	137	2
5330-00-958-1109	172	29	5305-00-993-1848	193	5
5305-00-958-2041	179	34	5305-00-993-2461	216	18
5305-00-958-5248	132	24	4810-00-993-3933	118	
5310-00-959-1059	18	8	4810-00-993-3938	105	
5310-00-959-1059	20	9	4810-00-993-3943	105	

NATIONAL STOCK NUMBER AND PART NUMBER INDEX

STOCK NUMBER	FIG.	ITEM	STOCK NUMBER	FIG.	ITEM
5905-00-994-0491	136	8	5360-01-016-7361	127	8
5905-00-994-0471	138	13	5360-01-017-5497	127	4
5905-00-994-0476	136	2	5340-01-018-8350	114	16
5905-00-994-0478	138	20	5325-01-020-5320	208	7
5935-00-994-2572	96	3	5325-01-020-5320	208	12
5935-00-995-1126	104	57	5310-01-020-6137	175	55
4810-00-995-1137	168		5340-01-021-1752	181	1
4810-00-995-1138	116		5340-01-021-1752	185	23
5305-00-995-3441	139	7	5340-01-021-1752	185	27
5340-00-995-8005	159	19	5340-01-021-1752	185	35
5930-00-996-7510	159	43	5310-01-022-9011	173	4
5365-00-997-0586	120	10	5365-01-022-9231	175	27
5310-00-998-5023	106	16	4710-01-022-9247	164	7
5310-00-998-5023	107	8	4720-01-022-9249	157	4
5310-00-998-5023	107	15	5945-01-023-2158	139	12
5310-00-998-5023	107	18	5325-01-023-3472	209	15
5310-00-998-5023	107	24	5325-01-023-3473	200	2
5310-00-998-5023	108	8	5325-01-023-3474	201	17
5310-00-998-5023	108	27	4730-01-023-5564	2	5
5310-00-998-5023	194	6	5935-01-027-5346	88	9
5365-00-998-6016	104	11	5325-01-030-4320	211	20
5365-00-998-6017	104	12	5325-01-030-4320	215	12
5970-00-998-6118	84	6	2835-01-032-5570	127	15
5360-00-998-6413	116	22	5340-01-033-0845	157	18
5315-00-998-6425	183	14	4130-01-033-3892	198	3
5315-00-998-6425	183	28	4130-01-033-3894	208	10
5315-00-998-6426	185	61	6150-01-033-7636	142	10
4820-00-998-7239	108	25	4940-01-033-8383	236	1
5940-00-998-7665	8	6	4940-01-033-8384	220	4
5940-00-998-7665	73	7	6150-01-034-0325	142	1
5940-00-998-7665	83	3	5310-01-034-2243	18	25
5940-00-998-7666	8	7	5365-01-034-2281	157	19
5940-00-998-7666	73	5	4010-01-034-2969	13	10
5940-00-998-7667	8	5	4010-01-034-2969	111	1
5940-00-998-7667	73	6	4540-01-034-3002	218	4
5940-00-998-7667	83	5	6150-01-034-3013	5	
4330-00-998-8905	104	76	6150-01-034-3114	36	17
5961-00-999-4568	133	18	4710-01-034-3118	156	4
2835-01-003-3440	173		5310-01-034-4001	113	10
2835-01-003-3552	173	41	5310-01-034-4002	115	18
2835-01-003-3553	173	37	5310-01-034-4002	219	5
5310-01-003-9488	173	13	6150-01-034-5594	129	6
4730-01-006-8624	107	33	6150-01-034-5595	130	11
3120-01-007-7104	173	21	4940-01-034-6895	222	4
5940-01-007-7876	75	17	4940-01-034-6896	226	3
5325-01-008-6934	211	18	4940-01-034-6897	222	5
5825-01-008-6934	215	10	4940-01-034-6898	229	1
5360-01-009-5013	173	11	4940-01-034-6899	235	6
5360-01-009-5014	173	11	4940-01-034-6900	232	4
5360-01-010-1530	173	11	4130-01-034-8272	198	4
5360-01-010-1531	173	11	6150-01-034-8932	139	1
5305-01-010-2316	171	9	6150-01-034-8933	142	20
4720-01-010-4442	11		4940-01-034-9152	220	1
4720-01-010-4442	11	2	4940-01-034-9153	221	2
4720-01-010-4442	11	3	4710-01-035-1473	115	12
4720-01-010-4442	12	7	4940-01-035-2482	220	3
3120-01-012-0129	185	62	4940-01-035-2483	224	3
3120-01-012-0129	185	62	2835-01-035-2986	175	19
3120-01-012-0130	185	62	6150-01-035-3683	142	14
3120-01-012-0131	185	62	6150-01-035-3684	142	17
3110-01-012-6841	175	18	4710-01-035-7359	107	30
5365-01-012-7597	185	45	4710-01-035-7360	157	36
2910-01-013-2676	173	22	5330-01-035-7904	97	5
5910-01-013-3705	136	14	5330-01-035-7904	98	24
4920-01-013-4566	238	6	5330-01-035-7904	99	10
2835-01-013-4750	175	61	5330-01-035-7904	101	12
2835-01-013-4751	175	9	6150-01-035-7915	129	
5360-01-013-4889	173	11	6150-01-035-7916	129	8
2835-01-013-5161	175	46	6150-01-035-8425	129	7
2835-01-013-5164	175	57	6150-01-035-8425	130	12
2835-01-013-5166	175	35	6150-01-035-8426	130	13
2835-01-013-5168	175	12	6150-01-035-8427	142	7
2835-01-013-9907	175	16	4710-01-035-8602	157	31
2835-01-014-0977	175	7	4720-01-036-1064	192	5
5315-01-014-2320	173	17	5340-01-036-2852	212	13
3120-01-014-3329	185	59	4720-01-036-4772	194	4
3120-01-014-3330	185	59	5330-01-036-5793	115	3
3120-01-015-0713	185	59	5330-01-036-5794	115	20
5310-01-016-0716	173	5	5330-01-036-5794	219	8
5910-01-016-6859	127	37	5330-01-036-5794	115	22

NATIONAL STOCK NUMBER AND PART NUMBER INDEX

STOCK NUMBER	FIG.	ITEM	STOCK NUMBER	FIG.	ITEM
5330-01-036-5797	115	30	4720-01-040-9513	4	
4940-01-036-5811	228	3	3020-01-041-0212	172	24
2835-01-036-6478	185	58	4730-01-041-0422	204	5
2835-01-036-6478	185	65	3120-01-041-0705	185	59
2835-01-036-6564	185	71	5330-01-041-1633	110	23
2835-01-037-0384	182	10	3110-01-041-1634	110	15
5340-01-037-0837	208	4	3110-01-041-1635	110	26
2835-01-037-0991	175	11	3110-01-041-1636	109	21
6150-01-037-1091	129	10	3110-01-041-1637	109	10
4010-01-037-2296	4	2	5330-01-041-1886	105	9
4010-01-037-2296	4	11	5330-01-041-1886	109	16
4010-01-037-2296	4	20	5330-01-041-1887	109	24
6115-01-037-2496	147	34	4720-01-041-2149	165	1
6115-01-037-2500	148		4140-01-041-2158	151	35
5330-01-037-5066	115	21	5365-01-041-2423	110	20
5330-01-037-5066	219	9	4320-01-041-2595	127	12
2835-01-039-2378	193	8	4820-01-041-2596	116	
5340-01-039-3088	203	24	4320-01-041-2607	110	25
5340-01-039-3088	203	27	4320-01-041-2608	127	14
5307-01-038-3092	209	13	4320-01-041-2688	110	18
5315-01-038-3127	68	4	4320-01-041-2689	109	11
5315-01-039-3127	70	26	4320-01-041-2736	127	5
5306-01-038-3793	205	3	4820-01-041-2948	97	20
5306-01-039-3793	219	22	4820-01-041-2948	98	15
5306-01-038-3794	205	4	4820-01-041-2948	99	2
5310-01-039-3800	115	17	4820-01-041-2948	103	3
5310-01-038-3800	219	12	5961-01-041-3185	132	27
6150-01-038-8232	142	4	4320-01-041-3543	127	7
5330-01-038-8432	175	25	5310-01-041-3552	147	4
6115-01-039-0091	149		5310-01-041-4646	182	21
5340-01-039-3376	197	2	5335-01-041-4647	147	64
5340-01-039-3376	201	24	5360-01-041-4648	121	6
6115-01-039-3815	205	19	5360-01-041-4649	121	18
6115-01-039-4659	205	17	5330-01-041-4678	105	11
6115-01-039-4660	205	20	5310-01-041-4692	127	26
2920-01-039-8559	141	6	5310-01-041-4693	151	41
6150-01-039-9652	137	19	5310-01-041-4742	199	11
6150-01-039-9653	137	21	3110-01-041-5192	147	52
6150-01-039-9654	137	13	5315-01-041-6031	127	11
5940-01-039-9743	147	16	5305-01-041-6095	185	66
6150-01-039-9824	135	18	5340-01-041-6834	57	4
6150-01-039-9825	135	24	5935-01-041-7911	85	4
6150-01-039-9826	149	7	5935-01-041-7911	96	6
6150-01-039-9826	154	11	5970-01-041-8402	167	15
6150-01-039-9827	154	22	6115-01-041-8662	218	1
6150-01-039-9828	154	25	5330-01-041-9665	104	72
6115-01-040-0632	205	18	5330-01-041-9722	182	29
5940-01-040-1251	152	6	5325-01-041-9747	201	8
6115-01-040-1328	147	38	5325-01-041-9747	202	6
6115-01-040-1465	148	11	5305-01-042-2548	151	64
6115-01-040-1475	147	58	5305-01-042-2549	151	3
6115-01-040-1476	153	7	5305-01-042-2550	127	34
6115-01-040-2162	152	14	5365-01-042-2664	127	3
4810-01-040-5556	121	17	5330-01-042-2828	219	24
5930-01-040-6270	20	2	4140-01-042-3494	15	29
5961-01-040-6369	132	30	5306-01-042-5047	125	11
5961-01-040-6370	132	29	5306-01-042-5047	188	3
5315-01-040-6553	147	40	5306-01-042-5047	189	3
5330-01-040-6650	204	6	5305-01-042-5048	147	1
5961-01-040-6902	88	17	4730-01-042-5265	4	18
5961-01-040-6993	132	31	3130-01-042-5768	147	29
5365-01-040-7134	110	20	5330-01-042-8878	123	23
5365-01-040-7135	110	20	5305-01-042-9950	127	30
5935-01-040-7477	136	18	5305-01-043-0380	12733	
5935-01-040-7493	1	5	5305-01-043-0381	127	35
5935-01-040-7493	2	4	5305-01-043-0536	135	10
5935-01-040-7493	9	2	5305-01-043-1361	152	1
5935-01-040-7494	9	6	5935-01-043-2991	5	2
5935-01-040-7507	30	5	5935-01-043-2992	5	4
5935-01-040-7507	86	3	5310-01-043-3454	205	24
4820-01-040-7530	107	28	5310-01-043-5513	171	4
3040-01-040-7643	172	23	5310-01-043-5633	127	28
5360-01-040-7787	110	14	2835-01-043-6105	13	
4720-01-040-8175	123	2	2835-01-043-6170	185	
2910-01-040-8207	172	1	5306-01-043-7696	100	13
3110-01-040-8627	175	14	5306-01-043-7697	98	18
4320-01-040-8676	126	1	5306-01-043-7697	99	5
5365-01-040-8855	110	20	5305-01-043-7700	147	2

Change 4 571

NATIONAL STOCK NUMBER AND PART NUMBER INDEX

STOCK NUMBER	FIG.	ITEM	STOCK NUMBER	FIG.	ITEM
5306-01-043-8043	98	27	5340-01-047-1899	199	18
5306-01-043-8043	99	15	5930-01-048-4337	19	1
5306-01-043-8044	157	14	5930-01-048-5438	18	40
5306-01-043-9953	219	8	5930-01-049-0713	141	17
5325-01-044-0845	202	4	5930-01-049-3684	108	31
5325-01-044-0845	202	5	5935-01-049-9959	6	4
4710-01-044-5455	107	1	2910-01-050-3272	173	
3120-01-044-6638	172	22	5905-01-050-3882	149	
6115-01-044-8957	150		5905-01-050-3882	149	21
5930-01-044-9248	175		5340-01-051-4989	157	17
5930-01-044-9251	141	16	5975-01-051-6458	73	9
4320-01-045-1762	174	1	5935-01-053-8353	48	6
4720-01-045-3087	4		5930-01-054-4416	175	
4710-01-045-3422	157	30	5905-01-054-8260	154	3
5935-01-045-4275	3	1	2835-01-055-0511	175	21
5935-01-045-4275	3	3	2835-01-055-0512	175	23
5310-01-045-5598	129	1	5340-01-055-4159	199	31
5365-01-045-5818	199	32	5935-01-061-1491	22	6*
7510-01-045-5865	194	14	6680-01-070-7941	123	22
5935-01-045-6647	168	4	5935-01-070-8499	33	6*
5935-01-045-8094	3	2	7690-01-071-5492	195	1
5935-01-045-8094	3	4	5305-01-072-4256	127	38
6125-01-045-8876	148	8	5935-01-076-9462	131	2628
5935-01-046-0667	126	9	5935-01-085-3312	316	
5935-01-046-1584	175	51	5340-01-085-4436	211	41
4130-01-046-2697	104	40	5935-01-108-4486	93	5U
5935-01-046-3324	76	4	2910-01-148-8944	172	
4720-01-046-7519	12		5340-01-157-0957	129	36
5330-01-046-7960	105	17	5925-01-211-4447	90	4
5310-01-047-1026	199	5			

PART Number	FSCM	Fig. No.	Item No.	PART Number	FSCM	Fig. No.	Item No.
AF905-10	99193	174	14	AN3-4A	88044	207	1
AN10-20A	88044	194	11	AN3-4A	88044	207	12
AN102810	88044	128	2	AN3-40A	88044	101	8
AN176C23A	88044	13	8	AN3-5	88044	106	4
AN23-25	88044	205	21	AN3-5A	88044	41	10
AN3-10A	88044	203	22	AN3-5A	88044	41	28
AN3-11A	88044	159	38	AN3-5A	88044	42	6
AN3-11A	88044	217	5	AN3-5A	88044	42	20
AN3-12A	88044	217	5	AN3-5A	88044	54	1
AB3-14A	88044	99	30	AN3-5A	88044	54	8
AN3-15A	88044	13	3	AN3-5A	88044	54	19
AN3-15A	88044	156	17	AN3-5A	88044	54	26
AN3-21A	88044	99	25	AN3-5A	88044	59	3
AN3-21A	88044	104	8	AN3-5A	88044	64	6
AN3-3A	88044	97	21	AN3-5A	88044	64	21
AN3-3A	88044	100	1	AN3-5A	88044	70	8
AN3-3A	88044	182	57	AN3-5A	88044	70	30
AN3-3A	88044	193	1	AN3-5A	88044	122	14
AN3-3A	88044	203	25	AN3-5A	88044	123	10
AN3-4	88044	106	3	AN3-5A	88044	124	4
AN3-4	88044	107	53	AN3-5A	88044	125	22
AN3-4A	88044	36	10	AN3-5A	88044	140	14
AN3-4A	88044	57	7	AN3-5A	88044	190	4
AN3-4A	88044	60	3	AN3-5A	88044	193	6
AN3-4A	88044	63	3	AN3-5A	88044	200	20
AN3-4A	88044	64	13	AN3-5A	88044	201	1
AN3-4A	88044	65	13	AN3-5A	88044	202	1
AN3-4A	88044	66	3	AN3-5A	88044	203	1
AN3-4A	88044	68	6	AN3-5A	88044	205	26
AN3-4A	88044	68	19	AN3-5A	88044	206	10
AN3-4A	88044	68	22	AN3-5A	88044	207	2
AN3-4A	88044	69	3	AN3-5A	88044	208	3
AN3-4A	88044	70	5	AN3-5A	88044	216	22
AN3-4A	88044	70	20	AN3-5A	88044	217	16
AN3-4A	88044	102	1	AN3-6A	88044	54	9
AN3-4A	88044	122	19	AN3-6A	88044	54	18
AN3-4A	88044	141	11	AN3-6A	88044	122	25
AN3-4A	88044	156	16	AN3-6A	88044	125	5
AN3-4A	88044	157	13	AN3-6A	88044	140	13
AN3-4A	88044	159	17	AN3-6A	88044	159	27
AN3-4A	88044	160	26	AN3-6A	88044	201	15
AN3-4A	88044	163	9	AN3-6A	88044	203	6
AN3-4A	88044	166	3	AN3-6A	88044	204	3
AN3-4A	88044	193	4	AN3-6A	88044	206	15
AN3-4A	88044	200	15	AN3-7A	88044	97	8
AN3-4A	88044	202	2	AN3-7A	88044	99	19
AN3-4A	88044	203	10	AN3-7A	88044	101	3
AN3-4A	88044	204	12	AN3-7A	88044	103	22
AN3-4A	88044	206	17				

NATIONAL STOCK NUMBER AND PART NUMBER INDEX

Part Number	FSCM	Fig. No.	Item No.	Part Number	FSCM	Fig. No.	Item No.
AN3-7A	88044	180	50	AN507C440-8	88044	153	8
AN3-7A	88044	182	6	AN515-4-3	88044	120	53
AN3-7A	88044	190	19	AN515-6R-8	88044	40	22
AN3-7A	88044	203	21	AN515810R8	88044	18	39
AN3-7A	88044	210	14	AN515C8-12	88044	116	7
AN3-7A	88044	212	10	AN520C10R10	88044	116	23
AN3CH3A	88044	168	31	AN526DD632-5	88044	103	4
AN3C5A	88044	182	7	AN530C6RE8	88044	147	62
AN310C5	88044	104	7	AN5650428H9	88044	15	33
AN316-4R	88044	173	3	AN5650428H9	88044	116	30
AN316C4R	88044	115	8	AN565FC428H20	88044	116	30
AN316C4R	88044	169	47	AN565F6H4	88044	175	32
AN316C5R	81352	169	30	AN565F6HS	88044	175	31
AN316C6R	88044	168	35	AN6-11A	88044	199	3
AN341-416	88044	179	36	AN6H15A	88044	125	15
AN3420-10	88044	17	6	AN6H7A	88044	125	14
AN3420-6	88044	17	8	AN6227-12	88044	103	12
AN3420-8	88044	17	7	AN742-10	88044	106	5
AN363C428	88044	159	14	AN775-4J	88044	168	7
AN363C428	88044	161	17	N775-6	88044	164	32
AN363C720	88044	161	25	AN775-8	88044	156	25
AN4-10A	88044	14	3	AN775-8	88044	157	1
AN4-10A	88044	41	22	AN775-8	88044	164	4
AN4-10A	88044	158	5	AN776-4S	88044	168	9
AN4-10A	88044	199	25	AN776-8	88044	157	3
AN4-17A	88044	206	3	AN776-8	88044	164	6
AN4-31A	88044	123	13	AN777-8	88044	156	27
AN4-5A	88044	107	19	AN777-8	88044	164	42
AN4-5A	88044	190	7	AN8-12A	88044	199	13
AN4-6A	88044	130	19	AN806-8	88044	4	4
AN4-6A	88044	190	1	AN806-8	88044	4	13
AN4-6A	88044	208	18	AN806-8	88044	4	22
AN4-7A	88044	16	3	AN806J12	88044	2	5
AN4-7A	88044	190	13	AN806J16	88044	12	4
AN4-7A	88044	205	10	AN806J8	88044	1	1
AN4-7A	88044	208	19	AN806J8	88044	9	1
AN4CH16A	88044	159	48	AN814-4DL	88044	104	4
AN4CH22A	88044	185	55	AN814-4DL	88044	172	4
AN4CH4A	88044	159	6	AN814-4L	88044	155	22
AN4CH4A	88044	160	17	AN814-6	88044	155	6
AN4CH5A	88044	160	6	AN814-6DL	88044	104	4
AN4CH5A	88044	161	13	AN814-8DL	88044	102	4
AN4CH6A	88044	159	49	AN815-10J	88044	106	18
AN4CH6A	88044	161	12	AN815-10J	88044	106	19
AN4CI3A	88044	161	19	AN815-12	88044	156	23
AN4CI4A	88044	159	15	AN815-3	88044	164	8
AN4C5A	88044	161	18	AN815-4	88044	114	15
AN4C5A	88044	180	42	AN815-4	88044	164	11
AN4C6A	88044	108	36	AN815-6	88044	156	2
AN4C6A	88044	161	1	AN815-6	88044	164	18
AN4C7	88044	113	9	AN815-6D	88044	98	22
AN4H5A	88044	159	24	AN815-6D	88044	99	9
AN416-2	88044	60	14	AN815-8	88044	156	8
AN416-2	88044	103	5	AN815-8	88044	157	8
AN470AD4-9	88044	209	8	AN81S5-8J	88044	108	18
AN5-12A	88044	205	5	AN816-10-12J	88044	106	9
AN5-7A	88044	199	9	AN816-12J	88044	108	24
AN5-7A	88044	208	20	AN816-16D	88044	111	12
AN500-2-3	88044	120	3	AN816-16K	88044	111	2
AN500-6-6	88044	179	6	AN816-4-45	96906	157	39
AN500AD10-10	88044	180	54	AN816-4J	88044	108	12
AN500AD2-4	88044	120	42	AN816-6-8J	88044	108	1
AN500AD5-8	88044	175	48	AN816-8	88044	4	7
AN500AD8-18	88044	120	1	AN816-8	8044	4	16
AN500A6-17	88044	15	19	AN818-16D	88044	204	14
AN501-10-1	88044	182	35	AN818-16J	88044	11	5
AN501AD10-8	88044	117	8	AN818-16J	88044	12	3
AN501A10-20	88044	179	21	AN818-3D	88044	107	5
AN502-10-4	88044	104	62	AN821-8	88044	156	31
AN502-10-6	88044	17	9	AN821-8	88044	157	20
AN502-10-6	88044	104	63	AN821-8	88044	164	40
AN502-10-8	88044	15	9	AN824-4	88044	165	16
AN502-10-8	88044	104	56	AN824-4J	88044	165	6
AN503-10-14	88044	173	1	AN824-6	88044	164	21
AN503-10-24	88044	173	29	AN824-8J	88044	107	45
AN503-8-6	88044	104	36	AN824-8J	88044	107	49
AN505-4-5	88044	120	46	AN824-8J	88044	108	16
AN507-1032316	88044	179	25	AN824-8J	88044	108	34
AN507C440-8	88044	148	9	AN827-4	88044	164	31
				AM832-10J	88044	106	23

NATIONAL STOCK NUMBER AND PART NUMBER INDEX

Part Number	FSCM	Fig. No.	Item No.	Part Number	FSCM	Fig. No.	Item No.
AN832-16J	88044	107	35	AN929-4J	88044	16.5	19
AN832-60	88044	107	4	AN929-8J	88044	107	9
AN832-8	88044	157	7	AN929A8J	88044	194	5
AN832-81	88044	107	11	AN931A12-20	88044	36	4
AN832-8J	88044	131	27	AN932S4	88044	185	60
AN832-8J	88044	108	10	AN935-10L	88044	125	24
AN832-8J	88044	194	7	AN935-4	88044	135	17
AN833-12	88044	156	35	AN935-4	88044	137	9
AN833-16D	88044	204	18	AN935-6L	88044	119	7
AN833-16J	88044	107	38	AN938J10	88044	106	21
AN833-4	88044	155	11	AN934-4	88044	164	14
AN4833-4	88044	163	4	AN960-10	88044	13	2
AN833-4	88044	165	13	AN960-10	88044	123	12
AN833-6	88044	155	2	AN960-10	88044	125	20
AN833-6	88044	164	22	AN960-10	88044	156	15
AN833-8	88044	156	28	AN960-10	88044	157	12
AN833-8	88044	157	21	AN960-10	88044	182	8
AN833-8J	88044	107	14	AN960-10	88044	190	24
AN833-8J	88044	108	26	AN960-10	88044	199	29
AN834-16D	88044	111	23	AN960-10	88044	200	14
AN834-4	88044	157	26	AN960-10	88044	210	13
AN834-4	88044	164	26	AN963-10L	81352	122	15
AN834-4J	88044	165	17	AN960-10L	88044	18	38
AN837-4	88044	164	41	AN960-10L	88044	23	4
AN837-4	88044	165	2	AN960-10L	88044	54	6
AN837-4S	88044	168	4	AN960-10L	88044	54	20
AN837-6S	88344	155	3	AN960-10L	88044	54	24
AN837-8	88044	156	10	AN960-10L	88044	57	2
AN893-8	88044	165	12	AN960-10L	88044	57	6
AN837-8J	88044	106	17	AN960-10L	88044	57	12
AN893-13	88044	155	13	AN960-10L	88044	59	2
AN893-16J	88044	108	29	AN960-10L	88044	60	2
AN894J16-12	88044	107	33	AN960-10L	88044	60	19
AN901-4	88044	108	8	AN960-10L	88044	63	2
AN911-1J	88044	108	15	AN963-10L	88044	64	2
AN911-4J	88044	108	3	AN960-10L	88044	64	7
AN912-12D	88044	4	8	AN960-10L	88044	64	12
AN912-12D	88044	4	17	AN960-10L	88044	64	20
AN912-3J	88044	180	6	AN960-10L	88044	65	5
AN914-4J	88044	108	4	AN960-10L	88044	65	12
AN916-8D	88044	111	11	AN960-10L	88044	66	2
AN917-1J	88044	108	14	AN963-10L	88044	67	1
AN917-8D	88044	111	13	AN960-10L	88044	61	12
AN919-12	88044	155	7	AN960-10L	88044	68	7
AN919-18	88044	155	16	AN960-10L	88044	68	18
AN919-19	88044	164	38	AN960-10L	88044	68	23
AN919-19J	88044	107	51	AN963-10L	88044	69	2
AN919-2	88044	164	12	AN960-10L	88044	70	7
AN924-10	88044	106	22	AN960-10L	88044	70	29
AN924-12	88044	156	36	AN960-10L	88044	76	14
AN924-12D	88044	122	3	AN960-10L	88044	88	13
AN924-16D	88044	111	21	AN960-10L	88044	91	14
AN924-16D	88044	204	17	AN963-10L	88044	91	7
AN924-16J	88044	137	32	AN960-10L	88044	98	7
AN924-16J	88044	107	40	AN960-10L	88044	99	18
AN924-4	88044	157	27	AN960-10L	88044	99	24
AN924-4	88044	164	27	AN960-10L	88044	100	3
AN924-4	88044	165	3	AN960-10L	88044	100	9
AN924-4J	88044	165	1B	AN96D-10L	88044	100	19
AN924-4J	88044	168	5	AN960-10L	88044	101	2
AN924-6	88044	155	4	AN960-10L	88044	102	2
AN924-6	88044	164	23	AN960-10L	88044	102	9
AN924-6D	88044	107	2	AN960-10L	88044	103	23
AN924-8	88044	156	11	AN960-10L	88044	104	6
AN924-8	88044	157	9	AN960-10L	88044	106	2
AN924-8	88044	165	11	AN960-10L	88044	107	54
A4924-8J	88044	106	16	AN960-10L	88044	122	20
AN924-8J	88044	107	a	AN960-10L	88044	124	3
AN924-8J	88044	107	15	AN960-10L	88044	128	3
A4924-8J	88044	107	18	AN960-10L	88044	129	13
AN924-8J	88044	107	24	AN960-10L	88044	130	3
AN924-8J	88044	108	8	AN960-10L	88044	139	9
AN924-8J	88044	108	217	AN960-10L	88044	140	16
AN924-8J	88044	194	6	AN960-10L	88044	141	12
AN924TYEAN924-4	80059	155	12	AN960-10L	88044	159	37
AN924TYEAN924-4	80059	163	5	AN960-10L	88044	160	27
AN929-4	88044	164	25	AN960-10L	88044	163	8
AN929-4	88044	165	5	AN960-10L	88044	166	2
AN929-4	88044	180	3	AN960-10L	88044	114	30
AN929-4J	88044	138	11	AN960-10L	88044	179	22

NATIONAL STOCK NUMBER AND PART NUMBER INDEX

Part Number	FSCM	Fig. No.	Item No.	Part Number	FSCM	Fig. No.	Item No.
AN960-10L	88044	182	2	AN960-416L	88044	2C8	17
AN960-10L	88044	190	5	AN960-416L	88044	209	12
AN960-10L	88044	193	2	AN960-416L	88044	219	21
AN960-10L	88044	200	11	AN960-516	88044	210	16
AN960-10L	88044	203	2	AN960-516L	88044	98	11
AN960-10L	88044	202	3	AN960-516L	88044	99	4
AN960-10L	88044	203	2	AN960-516L	88044	104	6
AN960-10L	88044	203	23	AN960-516L	88044	111	9
AN960-10L	88044	203	26	AN960-516L	88044	122	7
AN960-10L	88044	204	2	AN960-516L	88044	199	10
AN960-10L	88044	205	15	AN960-516L	88044	205	6
AN960-10L	88044	206	11	AN960-516L	88044	208	21
AN960-10L	88044	207	3	AN960-6	88044	15	18
AN960-10L	88044	207	13	AN960-6	88044	119	8
AN960-10L	88044	208	2	AN960-6L	88044	18	28
AN960-10L	88044	212	9	AN960-6L	88044	23	10
AN960-10L	88044	216	23	AN960-6L	88044	24	6
AN960-10L	88044	217	1	AN960-6L	88044	25	2
AN960-10L	88044	217	17	AN960-6L	88044	55	3
AN960-1016	88044	15	28	AN960-6L	88044	55	14
AN960-1016	88044	194	12	AN960-6L	88044	55	18
AN960-1016	88044	131	3	AN960-6L	88044	57	23
AN960-1016	88044	107	13	AN960-6L	88044	58	2
AN960-1216	88044	107	26	AN960-6L	88044	58	6
AN960-1216	88044	138	9	AN960-6L	88044	63	6
AN960-1216	88044	157	24	AN960-6L	88044	65	20
AN960-2116L	88044	204	19	AN960-6L	88044	68	3
AN960-4	88044	104	60	AN960-6L	88044	68	12
AN960-4	88044	25	6	AN960-6L	88044	10	13
AN960-4-	88044	55	22	AN960-6L	88044	70	25
AN960-4-	88044	56	4	AN960-6L	88044	70	33
AN960-4-	88044	56	8	AN960-6L	88044	159	34
AN960-4-	88044	57	27	AN960-616	08044	24	3
AN960-4-	88044	59	1	AN960-616	88044	40	3
AN960-4-	88044	60	8	AN960-616	88044	40	6
AN9660-4L	88044	60	12	AN960-616	88044	40	9
AN960-4-	88044	62	2	AN960-616	88044	40	13
AN960-4-	88044	63	10	AN963-616	88044	41	2
AN960-4-	88044	64	16	AN960-616	88044	125	16
AN960-4-	88044	64	26	AN960-616	88044	199	17
AN960-4-	88044	65	2	AN960-616L	88044	54	15
AN960-4-	88044	65	17	AN960-616L	88044	55	11
AN960-4-	88044	66	14	AN960-616L	88044	129	5
AN960-4	88044	67	3	AN960-616L	88044	139	4
A4960-4L	88044	68	26	AN960-616L	88044	140	12
AN960-4L	88044	69	9	AN960-616L	88044	160	2
AN960-4-	88044	70	4	AN960-616L	88044	162	4
AN960-4-	88044	70	19	AN960-616L	88044	199	4
AN960-4	88044	135	3	AN960-716	88044	1862	28
AN960-4-	88044	137	3	AN960-8	88044	18	23
AN960-4-	88044	139	11	AN960-8	88044	202	13
AN960-4	88044	140	9	AN960-8	88044	206	7
AN960-4-	88044	141	3	AN960-8L	88044	61	2
AN960-416	88044	14	2	AN960-8L	88044	66	10
AN960-416	88044	16	4	AN960-8L	88044	107	57
AN960-416	88044	107	23	AN960-8L	88044	129	16
AN960-416	88044	125	6	AN960-8L	88044	130	14
AN960-416	88044	125	10	AN960-8L	88044	139	20
AN960-416	88044	179	17	AN960-8L	88044	140	3
AN960-416	88044	182	53	AN960-8L	88044	141	8
AN960-416L	88044	97	24	AN960-8L	88044	192	3
AN960-416L	88044	98	2	AN960-816	88044	199	14
AN960-416L	88044	100	14	AN960-916	88044	17	19
AN960-416L	88044	104	6	AN960C10L	88044	116	24
AN960-416L	88044	108	31	AN960C10L	88044	117	23
AN960-416L	88044	113	3	AN960C10L	88044	147	47
AN960-416L	88044	130	21	AN960C10L	88044	151	44
AN960-416L	88044	151	23	AN960C10L	88044	159	18
AN960-416L	88044	158	4	AN960C10L	88044	160	13
AN960-416L	88044	159	42	AN960C10L	88044	168	17
AN960-416L	88044	160	7	AN960C10L	88044	171	2
AN960-416L	88044	179	14	AN960C10L	88044	173	2
AN960-416L	88044	188	2	AN960C10L	88044	180	8
AN960-416L	88044	189	2	A4960C10L	88044	185	4
AN960-416L	88044	190	2	AN960C10L	88044	213	6
AN960-416L	88044	199	26	AN960C10L	88044	213	12
AN960-416L	88044	204	24	AN960C4	88044	110	11
AN960-416L	88044	205	2	AN960C4	88044	166	11
AN960-416L	88044	205	9	AN960C4L	88044	149	20
AN960-416L	88044	206	4	AN960C4L	88044	150	3

NATIONAL STOCK NUMBER AND PART NUMBER INDEX

Part Number	FSCM	Fig. No.	Item No.	Part Number	FSCM	Fig. No.	Item No.
AN906C4L	88044	151	53	CA36KFW104	81349	61	8
AN906C4L	88044	154	6	CA37KFW104	81349	36	13
AN960C416	88044	151	56	CA37KFW104	81349	40	58
AN960C416L	88044	115	9	CA37KFW104	81349	41	29
AN960C416L	88044	149	11	CA37KFW104	81349	41	30
AN960C416L	88044	151	6	CA37KFW104	81349	42	8
AN960C416L	88044	154	10	CA37KFW104	81349	42	23
AN960C416L	88044	159	7	CA37KFW104	81349	61	9
AN960C415L	88044	160	18	CA37KFW250	81349	41	12
AN960C416L	88044	161	2	CA37KFW250	81349	42	21
AN960C416L	88044	172	18	CA37KFW254	81349	41	13
AN960C416L	88044	180	43	CA37KFW254	81349	42	22
AN960C416L	88044	185	34	CE100-5-32	57771	135	7
AN960C516L	88044	169	31	CO-03HDF(3116)0425	81349	9	4
AN960C516L	88044	213	9	CSR13E156MM	09214	133	1
AN960C6	88044	21	7	CYRB160	05624	120	25
AN960C6	88044	151	63	CYRB46	05624	119	14
AN960C6	88044	169	68	CYRB80	05624	120	23
AN960C6L	81352	18	2	CYRD188	05624	120	51
AN960C6L	81352	147	37	CYRD235	05624	120	15
AN960C6L	88044	151	37	CYRD237	05624	120	14
AN960C6L	88044	154	20	CYRD247	05624	120	55
AN960C616	88044	172	7	CYRD257	05624	120	37
AN960C616L	88044	13	7	CYRD282	05624	119	11
AN960C616L	88044	147	11	CYRD283	05624	119	9
AN960C616L	88044	151	16	CYRD442	05624	120	24
AN960C616L	88044	185	18	CYRD47	05624	119	18
AN960C716L	88044	161	26	CYZP387	05624	120	8
AN960C8	88044	169	26	CYZP403-1	05624	120	7
AN960C8	88044	180	23	DYLM43301-47	05624	120	40
AN960C8L	81352	18	5	DYLZ54	05624	119	15
AN960C8L	88044	116	6	DYLZ59	05624	119	6
AN960C8L	88044	147	8	DYLZ60	05624	119	8
AN960C8L	88044	151	12	DYLZ61	05624	119	13
AN960C8L	88044	152	19	DYLZ62	05624	119	19
AN960C8L	88044	169	2	DYLZ63	05624	119	7
AN960PD2116	88044	111	22	DYLZ89	05624	119	5
AN960PD2116L	88044	107	31	DYRF96	05624	120	13
AN960P02116L	88044	107	39	D25475	51064	126	9
AN960PDS	88044	159	30	EA8700022	81996	159	19
AN960PD6	88044	174	21	E11-2	05624	120	57
AN960PD6	88044	174	20	E24-63	05624	120	49
AN961-10T	88044	131	29	E70S1-505S	94581	159	23
AN961-10T	88044	132	33	FYRE12	05624	120	56
AN961-10T	88044	143	7	FYRE54	05624	120	6
AN961-416T	88044	179	38	F1555-014	92830	17	10
AN970-3	88044	123	9	GA172202	03647	117	13
AN970-3	88044	200	16	GA172237	03647	117	12
AYLZ43	05624	120	48	GC1000B	51064	126	7
AYPD367	05624	120	30	GC5001X9	70763	126	4
AYRD544-1	05624	120	19	GC5263BACA	70763	126	1
AYRD57	05624	120	20	GG1105-2	81844	105	4
AYRF27	05624	119	12	GPE26341	00894	136	1
AYRF48	05624	119	4	GS02-1SL3P111	71468	170	100
AYRS114	05624	119	10	HH1558CL12FMDTY3	81348	106	12
A8558	70210	103	10	HH1558CL8FMBTY1	81349	216	7
A8559	70210	103	9	HH1558CL8FMBTY1-2IN	81348	203	5
A8560	70210	103	11	HH1558CL8FMBTY1-2N	81348	206	18
BYLB259	05624	119	1	HH1558CL9FMBTY2	81348	207	11
BYLB372	05624	119	20	H1375AAG	97968	117	11
BYLB373	05624	119		JAN1N4868	81349	136	7
BYLB376	05624	120	2	JAN1N4868	81349	138	19
BYLB38	05624	119	2	JAN1N821	81349	133	16
BYLB43	05624	119	3	JAN2N2907A	81349	133	21
BYLB7	05624	119	17	JAN2N3771	81349	132	20
BYLBS	95624	119	16	JYRF230-21	05624	120	45
BYLC89	05624	120	33	JYRF270	05624	120	44
BYLHI182	05624	120	31	JYRD277	05624	120	27
BYLH298	05624	120	34	KNNS428M11	29372	174	40
BYLH304	05624	120	36	KR5A15	99057	174	39
BYLH76	05624	120	32	LE501D10-10	04348	171	1
BYLH84	05624	120	35	LE72066	04348	185	3
BYRB588	05624	120	11	LL500-6-8M	03038	175	4
BYRF619	05624	120	50	LL54N62S3	03D38	182	53
BYRF705-1	05624	120	5	LP22A62S6	03038	173	36
CA3106HR10S.3S	71468	167	21	LP25W04H12M	03038	174	33
CA3108HR10SL3S	71468	167	24	LP500-10-12M	03038	174	32
CA36KFW104	81349	36	14	LP500-10-20M	03038	174	34
CA36KFW104	81349	40	35	LS9336-32	36659	115	41
CA36KFW104	81349	40	35	L1200-4	81983	17	22
CA36KFW104	81349	41	11				
CA36KFW104	81349	42	7				

NATIONAL STOCK NUMBER AND PART NUMBER INDEX

Part Number	FSCM	Fig. No.	Item No.	Part Number	FSCM	Fig. No.	Item No.
MB5409	98625	191	4	MS16629-4075	96906	169	76
MB5411	98625	191	3	MS16629-4086	96906	175	15
MFC4021F	19701	138	15	MS16630-1177	96906	151	21
MF5C103F	19701	138	13	MS15631-200	96906	104	38
MF5C152F	19701	138	17	MS171524	96906	104	29
MF5C3011F	19701	138	20	MS17830-40	96906	132	23
MF5C7871F	19701	138	18	MS20073-03-05	96906	160	15
MIL-C3432TYCO-02HDE2-12-0600	81349	6	3	MS20073-03-14	96906	118	4
MIL-C3432TYCO-05HDE4-81-12-1036	81349	5	3	MS20073-03-14	96906	180	19
MIL-C3432TYCO42HDE2F2	81349	7	3	MS20364-632	96906	149	1
MIL-T-8504	81349	55	30	MS20364-632	96906	149	6
MIL-C3432TYCO-02HDE2FE	81349	8	4	MS20364-632	96906	154	1
MILC5424A7X7	81349	1	2	MS20426AD3-4	96906	130	28
MILC5424A7X7	81349	9	4	MS20426AD3-4	96906	186	5
MILC5427AX7	81349	2	1	MS20426AD3-4	96906	189	10
MILE52031	81349	192	1	MS20426AD3-4	96906	190	10
MILH25579CL1	81349	122	1	MS20426AD3-4	96906	191	10
MILH25579CL1	81349	194	10	MS20426AD3-4	96906	201	5
MILI230531	81349	113	6	MS20426AD3-4	96906	201	21
MILI23053-5L1	81349	93	4	MS20426AD3-4	96906	202	9
MILI23053-5L1	81349	134	9	MS20426AD3-4	96906	203	17
MILI23053-6L1	81349	48	5	MS20426AD3-4	96906	213	24
MILI2303-6L1	81349	85	6	MS20426AD3-4	96906	216	25
MILI25053-6CL1	81349	144	6	MS20426AD3-4	96906	217	12
MILP26514CL2TY1	81349	205	28	MS20426AD3-5	96906	217	19
MILP26514CL2TY1	81349	206	19	MS20426AD3-5	96906	25	10
MILR39007-8	81349	138	7	MS20426AD3-5	96906	36	26
MILS19500-.240	81349	136	3	MS20426AD3-5	96906	130	10
MILV13612TY3SZX	81349	106	10	MS20426AD3-5	96906	190	21
MILW16873-4A16	81349	134	2	MS20426AD3-5	96906	191	6
MILW16873-4A16	81349	134	10	MS20426AD3-5	96906	212	25
MILW16878-A18	81349	134	11	MS20426AD3-5	96906	213	17
MILW16878-A20	81349	134	12	MS20426AD3-5	96906	215	41
MILW16878-4RN	81349	88	24	MS20426AD3-6	96906	100	5
MILW16878-WH4T	81349	88	25	MS20426AD3-6	96906	208	8
MILW21-03818	81349	85	5	MS20426AD3-6	96906	208	13
MILW5846TY1CLE	81349	22	17	MS20426AD3-6	96906	211	38
MILW5846TY1CLE	81349	131	50	MS20426AD3-6	96906	212	26
MILW5846TY1CLE	81349	145	17	MS20426AD3-6	96906	214	3
MILW83420TY1	81349	12	5	MS20426AD3-6	96906	215	43
MIL122129	81349	132	19	MS20426AD3-6	96906	217	35
MIL123053-6CL1	81349	130	8	MS20426AD3-7	96906	191	8
MODEL 19	25054	245	5	MS20426AD3-7	96906	203	29
MR36W150AFVVR	81349	18	13	MS20426AD3-7	96906	207	9
MR36W3T3DCAAR	81349	18	9	MS20426AD3-7	96906	217	32
MR36W300ACVVR	81349	18	17	MS20426AD3-8	96906	191	11
MS086-2-9	81349	37	4	MS20426AD3-8	96906	212	27
MS122079	96906	169	33	MS20426AD3-8	96906	214	5
MS122118	96906	173	50	MS20426AD3-8	96906	215	40
MS122119	96906	169	34	MS20426AD4-10	96906	214	1
MS122120	96906	181	3	MS20426AD4-10	96906	217	25
MS122127	96906	191	5	MS20426AD4-4	96906	200	7
MS122157	96906	175	59	MS20426AD4-4	96906	201	11
MS122160	96906	173	51	MS20426AD4-4	96906	210	32
MS122198	96906	175	50	MS20426AD4-4	96906	211	28
MS124655	96906	169	35	MS20426AD4-4	96906	212	23
MS124655	96906	169	80	MS20426AD4-4	96906	215	9
MS124695	96906	116	11	MS20426AD4-5	96906	215	37
MS124695	96906	169	36	MS20426AD4-5	96906	210	20
MS124695	96906	181	2	MS20426AD4-5	96906	210	28
MS124735	96906	109	32	MS20426AD4-5	96906	211	6
MS134352	96906	116	46	MS20426AD4-5	96906	211	24
MS15569-7	96906	20	15	MS20426AD4-5	96906	213	19
MS15569-7	96906	24	15	MS20426AD4-5	96906	214	12
MS15569-7	96906	40	21	MS20426AD4-5	96906	214	20
MS15569-7	96906	52	2	MS20426AD4-5	96906	215	5
MS15795-812	96906	114	10	MS20426AD4-5	96906	216	9
MS16106-5	96906	57	21	MS20426AD4-6	96906	203	15
MS16555-660	96906	181	7	MS20426AD4-6	96906	210	30
MS16562-198	96906	173	8	MS20426AD4-6	96906	211	7
MS16562-23	96906	180	39	MS20426AD4-6	96906	211	15
MS16562-29	96906	178	16	MS20426AD4-6	96906	212	21
MS16624-1050	96906	174	24	MS20426AD4-6	96906	213	16
MS16624-4118	96906	147	50	MS20426AD4-6	96906	215	15
MS16625-1100	96906	174	27	MS20426AD4-6	96906	216	31
MS16625-1112	96906	182	47	MS20426AD4-7	96906	217	24
MS16625-1118	96906	172	16	MS20426AD4-7	96906	209	6
MS16625-4037	96906	116	14	MS20426AD4-7	96906	212	18
MS16625-4112	96906	180	58	MS20426AD4-7	96906	213	1
MS16625-4125	96906	158	10	MS20426AD4-7	96906	214	17
MS16627-4150	96906	175	22	MS20426AD4-7	96906	216	28

NATIONAL STOCK NUMBER AND PART NUMBER INDEX

Part Number	FSCM	Fig. No.	Item No.	Part Number	FSCM	Fig. No.	Item No.
MS20426AD4-7	96906	217	22	MS20470AD6-8	96906	212	4
MS20426AD4-8	96906	203	33	MS20470AD06-8	96906	215	3-
MS520426AD4-8	96906	213	2	MS20470AD6-8	96906	215	26
MS20426AD4-8	96906	215	38	MS204703-3	96906	118	1
MS20426AD4-9	96906	217	27	MS20470A3-5	99193	116	17
MS20426AD5-5	96906	191	1	MS20470A4-6	96906	169	54
MS20426AD6-7	96906	215	31	MS20570A4-6	96906	169	72
MS20426AD6-8	96906	216	11	MS20500-1032	96906	113	18
MS20426A2-3	96906	162	13	MS20500-1032	96906	219	13
MS20427F4-5	96906	147	36	MS20500-428	96906	113	1
MS20435-4C5	96906	151	36	MS20500-428	96906	115	25
MS20470AD3-4	96906	201	22	MS20500-428	96906	219	9
MS20470AD3-4	96906	202	10	MS20500-524	96906	114	8
MS20480AD3-4	96906	203	13	MS20601AD4VV4	96906	216	20
MS20470AD3-5	96906	132	1	MS204604AD4T2	96906	211	34
MS20470AD3-5	96906	213	29	MS20604AD4T4	96906	211	36
MS20470AD3-6	96906	201	4	MS20605AD3T2	96906	211	10
MS20470AD3-6	96906	213	23	MS20613-3C5	96906	115	39B
MS20470AD3-7	96906	203	32	MS20613-5P6	96906	205	23
MS20470AD3-7	96906	216	4	MS20659-101	96906	18	31
MS20470AD4-10	96906	211	1	MS20819-16	96906	204	15
MS20470AD4-10	96906	213	35	MS20819-16J	96906	11	1
MS20470AD4-10	96906	214	15	MS20819-16J	96906	12	8
MS20470AD04-16	96906	210	9	MS20822-4-4K	96906	156	5
MS20470AD4-4-5	96906	216	14	M-20823-45	96906	157	33
MS20470AD04-5	96906	186	1	MS20825-4D	96906	180	5
MS20470AD4-5	96906	187	1	MS20995CE2	96906	126	8
MS20470AD4-7	96906	200	3	MS20995C20	96906	128	
MS20470AD4-5	96906	209	18	MS20995C20	96906	141	1
MS20470AD4-6	96906	210	18	MS20995C32	96906	155	23
MS20470AD4-5	96906	210	25	MS20995C41	96906	125	13
MS20470AD4-5	96906	211	4	MS21042-3	96906	180	49
MS20470AD4-5	96906	211	25	MS21042-4	96906	158	3
MS20470AD4-5	96906	212	15	MS21042-4	96906	172	17
MS20470AD4-5	96906	213	20	MS20142-5	96906	147	31
MS20470AD4-5	96906	215		MS21042-6	96906	124	8
MS20470AD4-5	96906	215	6	MS21042-6	96906	160	1
MS20470AD4-5	96906	215	19	MS21042-6	96906	172	6
MS20470AD4-5	96906	215	21	MS21044C04	96906	167	28
MS20470AD4-5	96906	215	28	MS21044C08	96906	21	6
MS520470AD4-5	96906	216	6	MS21044C06	96906	167	6
MS20470AD4-5	96906	216	8	MS21044C3	96906	124	2
MS20470AD4-6	96906	187	6	MS21044C6	96906	13	6
MS20470AD4-6	96906	207	24	MS21044D08	96906	107	56
MS20470AD4-6	96906	209	16	MS21044N04	96906	25	5
MS20470AD4-6	96906	210	17	MS21044N04	96906	36	1
MS20470AD4-6	96906	210	27	MS21044N04	96906	40	44
MS20470AD4-6	96906	211	9	MS21044N04	96906	55	21
MS20470AD4-6	96906	212	6	MS21044N04	96906	56	3
MS20470AD4-6	96906	213	18	MS21044N04	96906	5b	7
MS20740AD4-6	96906	209	1	MS21044N04	96906	57	14
MS20470AD4-6	96906	215	18	MS21044N04	96906	57	26
MS20470AD4-6	96906	215	33	MS21044N04	96906	59	6
MS20470AD4-6	96906	217	2	MS21044N04	96906	60	7
MS20470AD4-7	96906	207	22	MS21044N04	96906	60	11
MS20470AD4-7	96906	209	3	MS21044N04	96906	62	1
MS20470AD4-7	96906	210	1	MS21044N04	96906	63	9
MS20470AD4-7	96906	212	1	MS21044N04	96906	64	15
MS20470AD4-7	96906	215	24	MS21044N04	96906	64	25
MS20470AD4-7	96906	216	1	MS21044N04	96906	b6	13
MS20470AD4-7	96906	217	14	MS21044N04	96906	67	2
MS20470AD4-8	96906	212	2	MS21044N04	96906	68	25
MS20470AD4-8	96906	214	18	MS21044N04	96906	69	8
MS20470AD4-8	96906	215	23	MS21044N04	96906	110	7
MS20470AD4-8	96906	16	3	MS21044N04	96906	130	24
MS20470AD4-8	96906	217	1	MS21044N04	96906	132	6
MS20470AD4-9	96906	210	4	MS21044N04	96906	135	9
MS20470AD4-9	96906	211	2	MS21044N04	96906	13	16
MS20470AD4-9	96906	213	35	MS21044N04	96906	140	8
MS20470AD4-9	96906	214	14	MS21044N04	96906	141	2
MS20470AD4-9	96906	215	1	MS21044N04	96906	150	1
MS20470AD4-9	96906	216	2	MS21044N06	96906	15	7
MS20470AD4-9	96906	217	29	MS21044N06	96906	24	5
MS20470AD6-6	96906	186	3	MS21044N06	96906	25	1
MS20470AD6-6	96906	187	4	MS21044N06	96906	40	16
MS20470AD6-7	96906	186	2	MS21044N06	96906	40	30
MS20470AD6-7	96906	187	3	MS21044N06	96906	40	39
MS20470AD6-7	96906	200	4	MS21044N06	96906	40	53
MS20470AD6-8	96906	195	17	MS21044N06	96906	40	62
MS20470AD6-8	96906	210	22	MS21044N06	96906	55	2
MS20470AD6-8	96906	211	22	MS21044N06	96906	55	13
				MS21044N06	96906	55	17

NATIONAL STOCK NUMBER AND PART NUMBER INDEX

Part Number	FSCM	Fig. No.	Item No.	Part Number	FSCM	Fig. No.	Item No.
MS21044N06	96906	57	22	MS21044N4	96906	70	2
MS21044N06	96906	58	1	MS21044N4	96906	97	23
MS21044N06	96906	58	5	MS21044N4	96906	98	1
MS21044N06	96906	63	5	MS21044N4	96906	99	12
MS21044N06	96906	65	19	MS21044N4	96906	123	11
MS21044N06	96906	68	11	MS21044N4	96906	125	9
MS21044N06	96906	70	12	MS21044N4	96906	188	1
MS21044N06	96906	70	32	MS21044N4	96906	189	1
MS21044N06	96906	129	25	MS21044N4	96906	199	24
MS21044N08	96906	42	36	MS21044N4	96906	204	23
MS21044N08	96906	61	1	MS21044N4	96906	205	8
MS21044N08	96906	129	38	MS21044N4	96906	206	1
MS21044N08	96906	130	16	MS21044N4	96906	208	16
MS21044N08	96906	139	19	MS21044N4	96906	209	11
MS21044N08	96906	140	1	MS21044N4	96906	216	16
MS21044N08	96906	141	7	MS21044N5	96906	98	16
MS21044N08	96906	192	2	MS21044N5	96906	199	22
MS21044N08	96906	202	12	MS21044N5	96906	208	15
MS21044N3	96906	13	1	MS21044N6	96906	54	14
MS21044N3	96906	36	5	MS21044N6	96906	147	10
MS21044N3	96906	41	7	MS21044N6	96906	151	14
MS21044N3	96906	41	14	MS21044N6	96906	199	1
MS21044N3	96906	41	25	MS21044N7	96906	182	27
MS21044N3	96906	41	31	MS21045-3	96906	122	18
MS21044N3	96906	42	3	MS21045-3	96906	156	14
MS21044N3	96906	42	9	MS21045-3	96906	157	11
MS21044N3	96906	42	17	MS21045-3	96906	159	36
MS21044N3	96906	42	24	MS21045-3	96906	163	7
MS21044N3	96906	54	5	MS21045-3	96906	166	1
MS21044N3	96906	54	23	MS21045-3	96906	182	5
MS21044N3	96906	57	1	MS21045-4	96906	159	44
MS21044N3	96906	57	5	MS21045-4	96906	160	5
MS21044N3	96906	59	1	MS21045-4	96906	185	33
MS21044N3	96906	60	1	MS21045-6	96906	185	17
MS21044N3	96906	60	18	MS21045C06	96906	169	64
MS21044N3	96906	63	1	MS21045C08	96906	116	5
MS21044N3	96906	64	1	MS21045C08	96906	169	22
MS21044N3	96906	64	11	MS21045C3	96906	159	16
MS21044N3	96906	64	19	MS21046C3	96906	106	1
MS21044N3	96906	65	4	MS21059L4	96906	130	32
MS21044N3	96906	65	11	MS21059L4	96906	203	30
MS21044N3	96906	66	1	MS21059L4	96906	212	30
MS21044N3	96906	67	6	MS21075L3	96906	211	11
MS21044N3	96906	67	11	MS21076	96906	115	39A
MS21044N3	96906	68	17	MS21077-4	96906	100	6
MS21044N3	96906	69	1	MS21082-4	96906	100	7
MS21044N3	96906	70	5	MS21083C06	96906	18	1
MS21044N3	96906	70	18	MS21083C08	96906	18	4
MS21044N3	96906	70	28	MS21083C08	96906	18	22
MS21044N3	96906	97	6	MS21083C4	96906	159	41
MS21044N3	96906	98	6	MS21083N08	96906	213	27
MS21044N3	96906	99	17	MS2108N3	96906	174	29
MS21044N3	96906	99	23	MS21083N4	96906	179	13
MS21044N3	96906	100	8	MS21083N4	96906	182	49
MS21044N3	96906	101	1	MS21104D20	96906	97	22
MS21044N3	96906	103	24	MS21104D4	96906	156	20
MS21044N3	96906	122	24	MS21104D4	96906	157	16
MS21044N3	96906	123	7	MS21104D6	96906	156	19
MS21044N3	96906	125	21	MS21104D8	96906	156	18
MS21044N3	96906	129	35	MS21104D8	96906	157	15
MS21044N3	96906	141	14	MS21105-3	96906	166	5
MS21044N3	96906	190	17	MS21105-4	96906	163	10
MS21044N3	96906	199	28	MS21105-4	96906	166	6
MS21044N3	96906	200	13	MS21105-5	96906	163	14
MS21044N3	96906	203	4	MS21105-5	96906	166	7
MS21044N3	96906	204	1	MS21105-6	96906	166	4
MS21044N3	96906	205	14	MS21105-8	96906	163	13
MS21044N3	96906	206	14	MS21105-8	96906	166	8
MS21044N3	96906	207	14	MS21122-11	96906	192	12
MS21044N3	96906	208	1	MS21122-12	96906	59	5
MS21044N3	96906	210	2	MS21122-12	96906	60	5
MS21044N3	96906	212	8	MS21122-12	96906	64	22
MS21044N3	96906	213	5	MS21122-14	96906	23	7
MS21044N3	96906	217	8	MS21122-24	96906	67	14
MS21044N4	96906	14	1	MS21122-3	96906	57	8
MS21044N4	96906	40	43	MS21122-34	96906	57	4
MS21044N4	96906	41	20	MS21122-4	96906	59	4
MS21044N4	96906	54	3	MS21122-4	96906	64	24
MS21044N4	96906	65	1	MS21122-4	96906	66	6
MS21044N4	96906	65	16	MS21122-4	96906	67	1

NATIONAL STOCK NUMBER AND PART NUMBER INDEX

Part Number	FSCM	Fig. No.	Item No.	Part Number	FSCM	Fig. No.	Item No.
MS21122-4	96906	68	8	MS24665-151	96906	116	26
MS21122-4	96906	68	24	MS24665-20	96906	169	20
MS21122-4	96906	69	5	MS24665-86	96906	173	16
MS21122-4	96906	70	9	MS24673-1	96906	105	13
MS21122-6	96906	56	2	MS24673-1	96906	121	2
MS21122-6	96906	60	4	MS24674-4	96906	105	2
MS21122-6	96906	64	9	MS24674-8	96906	116	39
MS21122-6	96906	65	13	MS24693C29	96906	170	13
MS21122-6	96906	65	14	MS24693C4	96906	175	10
MS21122-6	96906	66	4	MS24693S27	96906	40	42
MS21122-6	96906	69	7	MS24693S27	96906	40	65
MS21122-8	96906	23	5	MS24693S272	96906	54	27
MS21122-8	96906	56	1	MS24693S272	96906	60	20
MS21122-8	96906	60	6	MS24693S5	96906	40	51
MS21122-8	96906	64	8	MS24693S5	96906	57	15
MS21122-8	96906	64	23	MS24693S73	96906	179	44
MS21122-8	96906	66	5	MS24694S59	96906	204	9
MS21122-8	96906	67	5	MS25017-10	96906	20	12
MS21122-8	96906	70	31	MS25017-15	96906	20	13
MS21122-8	96906	141	18	MS25017-15	96906	42	34
MS21122C6	96906	140	17	MS25017-25	96906	42	33
MS21208C0420	96906	104	79	MS25036-101	96906	94	5
MS21208C0810	96906	116	52	MS25036-101	96906	131	46
MS21208C0815	96906	116	51	MS25036-101	96906	145	11
MS21208C0820	96906	104	77	MS25036-102	96906	22	8
MS21208C1-20	96906	174	53	MS25036-102	96906	28	6
MS21208F1-15	96906	116	50	MS25036-102	96906	53	8
MS21208F1-20	96906	104	78	MS25036-102	96906	132	46
MS21208F4-20	96906	116	49	MS25036-102	96906	134	7
MS21209C0415L	96906	175	28	MS25036-103	96906	22	12
MS21209C0815L	96906	180	34	MS25036-103	96906	43	9
MS21209C0820	96906	104	46	MS25036-103	96906	132	45
MS21209C1-15L	96906	181	1	MS25036-103	96906	134	6
MS21209C1-15L	96906	185	23	MS25036-107	96906	134	4
MS21209C1-15L	96906	185	27	MS25036-108	96906	134	5
MS21209C1-15L	96906	185	35	MS25036-112	96906	26	7
MS21209F1-15	96906	17	30	MS25036-112	96906	27	1
MS21209F1-15L	96906	115	53	MS25036-112	96906	31	3
MS21209F1-15L	96906	171	24	MS25036-112	96906	32	3
MS21209F1-15L	96906	180	40	MS25036-112	96906	43	10
MS21209F4-15L	96906	181	9	MS25036-112	96906	75	12
MS21225-5	96906	199	8	MS25036-112	96906	131	43
MS21225-6	96906	199	15	MS25036-112	96906	145	14
MS21225-8	96906	199	11	MS25036-114	96906	26	3
MS21245-10	96906	15	27	MS25036-114	96906	31	4
MS21245-9	96906	17	18	MS25036-114	96906	43	3
MS21266-2N	96906	56	9	MS25036-114	96906	45	3
MS21266-2N	96906	69	6	MS25036-114	96906	50	3
MS21266-2N	96906	139	22	MS25036-114	96906	81	12
MS21333-9	96906	115	9	MS25036-114	96906	131	41
MS219190G3	96906	68	20	MS25036-114	96906	145	12
MS219190G3	96906	70	21	MS25036-122	96906	30	3
MS21919H8	96906	63	4	MS25036-122	96906	35	3
MS21919WCJ18	96906	129	36	MS25036-122	96906	35	7
MS21984-20	96906	24	13	MS25036-122	96906	35	11
MS21984-50	96906	24	14	MS25036-122	96906	35	15
MS24264R1RT7P	96906	175	49	MS25036-122	96906	35	19
MS24266314T7S	96906	167	16	MS25036-122	96906	35	23
MS24392016	96906	111	17	MS25036-122	96906	35	30
MS24393016	96906	111	25	MS25036-122	96906	35	34
MS24523-21	96906	20	3	MS25036-122	96906	35	42
MS24523-23	96906	20	4	MS25036-122	96906	35	46
MS24525-23	96906	20	6	MS25036-122	96906	35	54
MS24621-1	96906	15	2	MS25036-122	96906	35	58
MS24621-1	96906	104	1	MS25036-122	96906	45	5
MS24621-15	96906	195	10	MS25036-122	96906	50	5
MS24621-2	96906	17	1	MS25036-122	96906	72	7
MS24621-7	96906	147	59	MS25036-122	96906	144	10
MS24622-1	96906	158	1	MS25036-133	96906	71	3
MS24622-1	96906	158	16	MS25036-143	96906	132	44
MS24622-1	96906	162	1	MS25036-146	96906	22	14
MS24622-1	96906	172	2	MS25036-148	96906	75	10
MS24622-1	96906	175	2	MS25036-148	96906	76	11
MS24622-1	96906	178	1	MS25036-148	96906	77	5
MS24622-1	96906	179	1	MS25036-148	96906	82	4
MS24622-1	96906	179	1	MS25036-148	96906	92	4
MS24622-2	96906	168	1	MS25036-148	96906	132	43
MS24630-2	96906	116	1	MS25036-148	96906	167	12
MS24665-148	96906	169	41	MS25036-149	96906	94	4
MS24665-150	96906	169	38	MS25036-149	96906	167	13
				MS25036-153	96906	37	3

NATIONAL STOCK NUMBER AND PART NUMBER INDEX

Part Number	FSCM	Fig. No.	Item No.	Part Number	FSCM	Fig. No.	Item No.
MS25036-156	96906	22	16	MS27212-2-6	96906	76	17
MS25036-156	96906	26	6	MS27212-5-3	96906	40	19
MS25036-156	96906	27	3	MS27212-5-8	96906	24	8
MS25036-156	96906	27	7	MS27212-5-8	96906	55	16
MS25036-156	96906	27	12	MS27255-4	96906	21	9
MS25036-156	96906	43	7	MS27429-2	96906	68	15
MS25036-157	96906	43	5	MS27429-2	96906	70	16
MS25036-157	96906	131	44	MS27429-2	96906	76	10
MS25038-4	96906	159	45	MS27429-2	96906	82	3
MS25041-3-327	96906	53	4	MS28034-1	96906	159	45
MS25041-6-327	96906	19	2	MS28741-12-3600	96906	10	1
MS25041-6-327	96906	43	17	MS28741-8-0360	96906	4	15
MS25041-7-327	96906	19	3	MS28741-8-6000	96906	4	6
MS2503-16D	96906	141	19	MS28741-8-6000	96906	4	23
MS25043-24D	96906	56	11	MS28774-228	96906	123	16
MS2503-24D	96906	50	16	MS28778-16	96906	13	13
MS25082-3	96906	131	32	MS28778-6	96906	116	32
MS25083-3PB4	96906	140	6	MS29512-04	96906	155	13
MS25083-3S8	96906	140	5	MS29512-04	96906	157	28
MS25089-3CR	96906	20	7	MS29512-04	96906	164	13
MS25166-1	96906	18	35	MS29512-04	96906	165	9
MS25166-1	96906	52	4	MS29512-06	96906	155	5
MS25177-14	96906	151	1	MS29512-06	96906	156	3
MS25178-16	96906	104	82	MS29512-08	96906	102	5
MS25178-32	96906	104	81	MS29512-08	96906	107	16
MS25201-8	96906	129	6	MS29512-08	96906	108	19
MS25214-16	96906	56	5	MS29512-08	96906	108	28
MS25224-3	96906	20	5	MS29512-08	96906	156	12
MS25226-2-2	96906	167	8	MS29512-08	96906	157	10
MS25226-4-2	96906	57	13	MS29512-10	96906	106	20
MS25226-4-2	96906	76	16	MS29512-12	96906	107	52
MS25226-4-2	96906	88	14	MS29512-12	96906	108	30
MS25226-4-2	96906	91	15	MS29512-12	96906	155	17
MS25226-4-2	96906	131	30	MS29512-12	96906	156	24
MS25226-4-3	96906	88	15	MS29512-16	96906	107	34
MS25226-4-3	96906	131	39	MS29512-16	96906	107	41
MS25226-4-3	96906	139	6	MS29513-128	96906	128	5
MS25226-8-2	96906	24	4	MS29513-228	96906	123	17
MS25226-8-2	96906	40	11	MS3057-10B	96906	91	8
MS25226-8-2	96906	40	25	MS3057-10B	96906	96	7
MS25226-8-2	96906	55	12	MS3057-12B	96906	74	6
MS25237-327	96906	19	24	MS3057-12B	96906	75	5
MS25244-15	96906	21	2	MS3057-12B	96906	76	9
MS25265-13	96906	120	47	MS3057-12B	96906	79	7
MS25361-100	96906	40	27	MS3057-12B	96906	80	5
MS25361-60	96906	42	32	MS3057-12B	96906	89	6
MS27020-5	96906	4	9	MS3057-12B	96906	91	11
MS27020-5	96906	4	18	MS3057-12B	96906	131	24
MS27020-5	96906	4	10	MS3057-16B	96906	74	8
MS27020-5	96906	4	19	MS3057-16B	96906	131	25
MS2703901-08	96906	103	18	MS3057-20B	96906	81	5
MS27110-18	96906	157	11	MS3057-20B	96906	144	8
MS27114-1BR	96906	113	15	MS3057-24B	96906	131	26
MS27151-7	96906	103	17	MS3100F28-6P	96906	72	9
MS27183-10	96906	216	17	MS3100F36-10S	96906	88	9
MS27183-4	96906	130	25	MS3100R16-9S	96906	145	7
MS27183-5	96906	110	5	MS3100R16SIS	96906	95	4
MS27183-6	96906	129	27	MS3100R18-11S	96906	89	4
MS27183-6	96906	132	4	MS3100R18-11S	96906	90	S
MS27194-12	96906	97	12	MS3100R18-19S	96906	95	6
MS27194-12	96906	98	10	MS3100R18-4S	96906	78	4
MS27194-12	96906	99	20	MS3100R18-8P	96906	82	5
MS27194-12	96906	100	12	MS3100R18S4S	96906	79	4
MS27194-12	96906	101	5	MS3100R20-29P	96906	37	5
MS27194-12	96906	103	25	MS3100R20-29P	96906	75	9
MS21794-20	96906	97	28	MS3100R20-29P	96906	95	5
MS27194-20	96906	98	5	MS3100R20-29S	96906	80	3
MS27194-20	96906	100	16	MS3100R20-7S	96906	131	17
MS27194-40	96906	98	20	MS3100R20-7S	96906	143	13
MS27194-40	96906	99	7	MS3100R22-23S	96906	90	4
MS27194-48	96906	219	24	MS3100R22-28P	96906	145	5
MS27212-1-6	96906	167	29	MS3100R24-10P	96906	74	3
ms27212-2-10	96906	131	40	MS3100R24-10S	96906	34	5
MS27212-2-12	96906	57	16	MS3100R24-10S	96906	74	4
MS27212-2-16	96906	88	26	MS3100R28-11P	96906	22	5
MS27212-2-16	96906	91	17	MS3100R28-11P	96906	28	3
MS27212-2-16	96906	131	31	MS3100R2821S	96906	91	4
MS27212-2-16	96906	143	11	MS3100R32-17P	96906	72	8
				MS3100R32-17P	96906	87	3

NATIONAL STOCK NUMBER AND PART NUMBER INDEX

Part Number	FSCM	Fig. No.	Item No.	Part Number	FSCM	Fig. No.	Item No.
MS3100R32-17PW	96906	86	4	MS3110E14-5S	96906	77	4
MS3100R32-17S	96906	29	5	MS3110E14-5S	96906	88	7
MS3100R32-17S	96906	87	4	MS3110E8-4P	96906	92	5
MS3100R32-17SW	96906	30	5	MS3116E12-10S	96906	53	6
MS3100R32-17SW	96906	86	3	MS3116E14-12S	96906	88	5
MS3100R36-10P	96906	22	4	MS3116E14-5S	96906	85	3
MS3100R36-10P	96906	145	4	MS3116E20-16SW	96906	131	19
MS3100R36-20P	96906	76	4	MS3116E8-3S	96906	131	18
MS3100R36-5P	96906	72	10	MS3116E8-4S	96906	91	5
MS3100R36-5S	96906	73	3	MS3116P14-5S	96906	96	5
MS3100R36-7P	96906	75	6	MS3116P14-5SX	96906	96	3
MS3101R16S1P	96906	131	23	MS3180-18C	96906	1	4
MS3101R16S1P	96906	143	2	MS3180-18C	96906	2	3
MS3102R14S5PX	96906	153	4	MS3180-18C	96906	9	3
MS3102R16S1P	96906	132	10	MS33666-023	96906	121	5
MS3102R28-11P	96906	167	14	MS33666-027	96906	121	11
MS3106F18-4P	96906	17	5	MS33666-030	96906	121	14
MS3106R10SL3S	96906	76	5	MS3367-1-9	96906	22	2
MS3106R10SL3S	96906	88	8	MS3367-1-9	96906	26	5
MS3106R10SL3S	96906	91	9	MS3367-1-9	96906	27	5
MS3106R10SL3S	96906	143	12	MS3367-1-9	96906	27	10
MS3106R10SL3S	96906	167	19	MS3367-1-9	96906	27	14
MS3106R10SL4SC	96906	167	27	MS3367-1-9	96906	37	2
MS3106R12-5SC	96906	131	14	MS3367-1-9	96906	38	2
MS3106R12S3S	96906	167	17	MS3367-1-9	96906	39	2
MS3106R14-7S	96906	96	4	MS3367-1-9	96906	43	11
MS3106414S5S	96906	131	11	MS3367-1-9	96906	44	2
MS3106RI4S5SX	96906	131	12	MS3367-1-9	96906	45	2
MS3106R14S7S	96906	88	6	MS3367-1-9	96906	46	2
MS3106R14S7S	96906	91	6	MS3367-1-9	96906	47	2
MS3106R16-9S	96906	145	8	MS3367-1-9	96906	50	1
MS3106R16SP	96906	94	6	MS3367-1-9	96906	53	2
MS3106R16SIS	96906	131	10	MS3367-1-9	96906	73	2
MS3106R16S4S	96906	76	6	MS3367-1-9	96906	75	2
MS3106R18-11P	96906	15	5	MS3367-1-9	96906	76	3
MS3106R18-8S	96906	75	7	MS3367-1-9	96906	78	2
MS3106R20-29S	96906	76	7	MS3367-1-9	96906	79	3
MS3106R20-29S	96906	131	8	MS3367-1-9	96906	82	2
MS3106R20-29SW	96906	88	4	MS3367-1-9	96906	88	19
MS3106R20-7P	96906	78	3	MS3367-1-9	96906	89	3
MS3106R20-7SC	96906	79	5	MS3367-1-9	96906	90	33
MS3106R28-11S	96906	75	8	MS3367-1-9	96906	91	3
MS3106R28-11S	96906	131	5	MS3367-1-9	96906	92	2
MS3106R28-11S	96906	145	6	MS3367-1-9	96906	94	2
MS3106R28-21P	96906	88	10	MS3367-1-9	96906	95	2
MS3106R28-21S	96906	131	6	MS3367-1-9	96906	96	2
MS3106R32-17P	96906	84	4	MS3367-1-9	96906	131	3
MS3106R32-17PW	96906	84	3	MS3367-1-9	96906	143	3
MS3106R36-10P	96906	53	7	MS3367-1-9A	96906	53	1
MS3106R36-10SC	96906	131	4	MS3367-2-9	96906	29	2
MS3106R36-20S	96906	131	9	MS3367-2-9	96906	30	2
MS3106R36-5P	96906	146	3	MS3367-2-9	96906	31	2
MS3106R36-5S	96906	144	5	MS3367-2-9	96906	32	2
MS3106R36-7S	96906	131	7	MS3367-2-9	96906	33	2
MS3108R12S3S	96906	167	18	MS3367-2-9	96906	34	2
MS310BR14S5S	96906	167	20	MS3367-2-9	96906	68	9
MS3108R18-19P	96906	85	4	MS3367-2-9	96906	70	10
MS3108R18-19P	96906	96	6	MS3367-2-9	96906	72	2
MS3108R18-19S	96906	91	7	MS3367-2-9	96906	74	2
MS3108R20-29P	96906	79	6	MS3367-2-9	96906	77	2
MS3108R20-29P	96906	80	4	MS3367-2-9	96906	80	2
MS3108R20-29P	96906	91	10	MS3367-2-9	96906	81	3
MS3108R20-29S	96906	75	4	MS3367-2-9	96906	84	2
MS3108R29-29S	96906	76	8	MS3367-2-9	96906	86	2
MS3108R20-29S	96906	131	21	MS3367-2-9	96906	87	2
MS3108R20-4S	96906	74	5	MS3367-2-9	96906	88	3
MS310822-14S	96906	131	13	MS3367-2-9	96906	93	3
MS3108R22-23P	96906	89	5	MS3367-2-9	96906	144	2
MS3108R22-28S	96906	131	15	MS3367-2-9	96906	145	2
MS3108R24-10P	96906	74	7	MS3367-3-9	96906	28	2
MS3108R28-12S	96906	131	23	MS3367-3-9	96906	71	2
MS3108R32-17P	96906	81	9	MS3367-3-9	96906	72	3
MS3108R32-17PW	96906	81	11	MS3367-3-9	96906	81	2
MS3108R32-17S	96906	81	8	MS3367-3-9	96906	85	2
MS3108R32-17S	96906	84	5	MS3367-3-9	96906	144	3
MS3108R32-17S	96906	144	7	MS3367-3-9	96906	146	2
MS3108R32-17SW	96906	81	4	MS3367-4-9	96906	22	3
MS3108R36-10S	96906	131	16	MS3367-4-9	96906	134	1
MS3110E14-12P	96906	77	3	MS3367-4-9	96906	134	3

NATIONAL STOCK NUMBER AND PART NUMBER INDEX

Part Number	FSCM	Fig. No.	Item No.	Part Number	FSCM	Fig. No.	Item No.
MS3367-5-9E	96906	143	1	MS35206-214	96906	135	2
MS3368-1-9A	96906	5	1	MS35206-214	96906	137	2
MS3368-1-9A	96906	6	2	MS35206-215	96906	132	7
MS3368-1-9A	96906	7	2	MS35206-215	96906	135	5
MS3368-1-9A	96906	8	3	MS35206-216	96906	135	15
MS3368-1-9A	96906	22	1	MS35206-217	96906	25	7
MS3368-1-9A	96906	26	10	MS35206-217	96906	130	26
MS3368-1-9A	96906	27	6	MS35206-217	96906	139	18
MS3368-1-9A	96906	28	1	MS35206-217	96906	140	11
MS3368-1-9A	96906	29	1	MS35206-217	96906	141	4
MS3368-1-9A	96906	30	1	MS35206-226	96906	132	3
MS3368-1-9A	96906	32	1	MS35206-227	96906	24	9
MS3368-1-9A	96906	34	1	MS35206-228	96906	21	8
MS3368-1-9A	96906	39	1	MS35206-229	96906	18	3
MS3368-1-9A	96906	45	1	MS35206-230	96906	23	8
MS3368-1-9A	96906	46	1	MS35206-230	96906	24	7
MS3368-1-9A	96906	47	1	MS35206-230	96906	25	3
MS3368-1-9A	96906	49	4	MS35206-230	96906	129	26
MS3368-1-9A	96906	50	2	MS35206-230	96906	132	18
MS3368-1-9A	96906	72	1	MS35206-231	96906	18	33
MS3368-1-9A	96906	73	1	MS35206-231	96906	132	12
MS3368-1-9A	96906	74	1	MS35206-232	96906	159	29
MS3368-1-9A	96906	75	1	MS35206-232	96906	159	33
MS3368-1-9A	96906	75	1	MS35206-241	96906	36	11
MS3368-1-9A	96906	79	1	MS35206-241	96906	40	33
MS3368-1-9A	96906	80	1	MS35206-241	96906	41	5
MS3368-1-9A	96906	81	1	MS35206-241	96906	41	23
MS3368-1-9A	96906	83	2	MS35206-241	96906	42	1
MS3368-1-9A	96906	84	1	MS35206-241	96906	42	15
MS3368-1-9A	96906	85	1	MS35206-241	96906	61	7
MS3368-1-9A	96906	87	1	MS35206-241	96906	66	11
MS3368-1-9A	96906	88	1	MS35206-245	96906	18	6
MS3368-1-9A	96906	89	1	MS35206-245	96906	129	39
MS3368-1-9A	96906	90	1	MS35206-245	96906	206	9
MS3368-1-9A	96906	91	1	MS35206-246	96906	129	33
MS3368-1-9A	96906	93	1	MS35206-246	96906	130	17
MS3368-1-9A	96906	106	11	MS35206-246	96906	139	21
MS3368-1-9A	96906	131	1	MS35206-246	96906	141	10
MS3368-1-9A	96906	143	4	MS35206-246	96906	192	4
MS3368-1-9A	96906	145	1	MS35206-247	96906	129	15
MS3368-1-9A	96906	157	1	MS35206-247	96906	202	15
MS3368-1-9B	96906	144	1	MS35206-248	96906	140	4
MS3368-2-9A	96906	38	1	MS35206-251	96906	202	14
MS3368-2-9A	96906	71	1	MS35206-254	96906	18	24
MS3368-2-9A	96906	146	1	MS35207-260	96906	123	24
MS3368-5-9E	96906	27	9	MS35207-260	96906	125	23
MS3368-5-9E	96906	27	13	MS35207-262	96906	205	16
MS3368-5-9E	96906	31	1	MS35207-263	96906	23	1
MS3368-5-9E	96906	33	1	MS35207-263	96906	102	6
MS3368-5-9E	96906	37	1	MS35207-263	96906	129	11
MS3368-5-9E	96906	43	12	MS35207-263	96906	130	1
MS3368-5-9E	96906	44	1	MS35207-264	96906	23	2
MS3368-5-9E	96906	48	4	MS35207-264	96906	129	21
MS3368-5-9E	96906	53	3	MS35207-264	96906	139	11
MS3368-5-9E	96906	75	3	MS35207-264	96906	213	7
MS3368-5-9E	96906	76	2	MS35207-265	96906	193	5
MS3368-5-9E	96906	77	1	MS35207-269	96906	139	7
MS3368-5-9E	96906	78	1	MS35207-281	96906	216	18
MS3368-5-9E	96906	79	2	MS35214-15	96906	40	45
MS3368-5-9E	96906	82	1	MS35214-15	96906	60	13
MS3368-5-9E	96906	85	1	MS35214-15	96906	65	3
MS3368-5-9E	96906	88	2	MS35214-15	96906	66	15
MS3368-5-9E	96906	88	20	MS35214-15	96906	69	10
MS3368-5-9E	96906	89	2	MS35214-15	96906	70	3
MS3368-5-9E	96906	91	2	MS35214-16	96906	36	3
MS3368-5-9E	96906	92	1	MS35214-16	96906	55	24
MS3368-5-9E	96906	93	2	MS35214-16	96906	56	10
MS3368-5-9E	96906	94	1	MS35214-16	96906	57	28
MS3368-5-9E	96906	95	1	MS35214-16	96906	59	8
MS3368-5-9E	96906	96	1	MS35214-16	96906	60	9
MS3368-5-9E	96906	131	2	MS35214-16	96906	62	4
MS3368-5-9E	96906	145	3	MS35214-16	96906	63	11
MS3368-5-9E	96906	157	2	MS35214-16	96906	64	28
MS3450W20-4P	96906	31	6	MS35214-16	96906	64	28
MS3450W20-29S	96906	33	6	MS35214-16	96906	65	18
MS3450W28-21P	96906	22	6	MS35214-16	96906	67	4
MS3476W14-5P	96906	93	5	MS35214-16	96906	68	27
MS3476W20-16S	96906	131	22	MS35214-24	96906	20	8
MS35000-1	96906	55	5	MS35214-25	96906	57	17
MS35190-252	96906	213	23	MS35214-26	96906	18	14
MS35190-293	96906	132	24	MS35214-27	96906	40	18
MS35200-24	96906	149	22	MS35214-27	96906	40	37
MS35206-202	96906	132	39				

NATIONAL STOCK NUMBER AND PART NUMBER INDEX

Part Number	FSCM	Fig. No.	Item No.	Part Number	FSCM	Fig. No.	Item No.
MS15214-27	96906	40	60	MS35275-228	96906	154	18
MS35214-27	96936	42	33	MS35275-230	96906	175	38
MS35214-27	96906	52	5	MS35275-243	96906	147	6
MS35214-27	96906	55	5	MS35275-243	96906	151	10
MS35214-27	96906	55	15	MS35275-245	96906	162	B
MS35214-27	96906	55	20	MS35275-246	96906	169	1
MS35214-27	96906	57	24	MS35275-251	96906	180	21
MS35214-27	96906	58	3	MS35275-261	96906	15	11
MS35214-27	96906	58	7	MS35275-262	96906	180	7
MS35214-27	96906	65	21	MS35275-264	96906	180	12
MS35214-27	96906	58	1	MS35215-207	96906	151	7
MS35214-27	96906	68	13	MS35275-288	96906	151	4
MS35214-27	96906	70	14	MS35276-262	96906	168	19
MS35214-27	96906	70	23	MS35276-263	96906	168	16
MS35214-27	96906	70	35	MS35276-266	96906	169	3
MS35214-28	96906	40	36	MS35332-32	96906	42	19
MS35214-28	96906	40	56	MS35332-32	96906	130	2
MS35214-28	96906	40	59	MS35333-107	96906	131	33
MS35214-29	96916	18	7	MS35333-37	96906	18	21
MS35214-30	96906	18	18	MS35333-39	96906	190	18
MS35214-41	96906	36	19	MS35333-41	96906	219	7
MS35214-41	96906	36	23	MS35335-29	96906	40	49
MS35214-42	96906	61	4	MS35335-30	96906	23	9
MS35214-43	96906	61	5	MS35335-30	96906	40	31
MS35214-45	96906	42	39	MS35335-30	96906	40	40
MS3521425	96906	63	7	MS35335-30	96906	40	54
MS35215-56	96906	57	3	MS35335-30	96906	40	63
MS35215-56	96906	64	3	MS35335-30	96906	57	18
MS35215-56	96906	65	6	MS35335-30	96906	132	16
MS35215-56	96906	67	8	MS35335-31	96906	36	20
MS35215-56	96906	67	13	MS35335-31	96906	42	38
MS35215-58	96906	36	8	MS35335-31	96906	61	3
MS35215-59	96906	41	17	MS35335-31	96906	66	9
MS35215-59	96906	41	34	MS35335-31	96906	129	34
MS35215-59	96906	42	12	MS35335-31	96906	130	15
MS35215-59	96906	42	27	MS35335-31	96906	140	2
MS35215-61	96906	132	38	MS35335-31	96906	141	9
MS35218-24	96906	103	28	MS35335-32	96906	18	37
MS35265-14	96906	110	6	MS35335-32	96906	23	3
MS35265-15	96906	166	10	MS35335-32	96906	36	6
MS35265-17	96906	55	23	MS35335-32	96906	41	8
MS35265-17	96906	56	6	MS35335-32	96906	41	16
MS35265-17	96906	56	9	MS35335-32	96906	41	26
MS35265-17	96906	57	29	MS35335-32	96906	41	32
MS35265-17	96906	59	9	MS35335-32	96906	42	5
MS35265-17	96906	60	13	MS35335-32	96906	42	11
MS35265-17	96906	62	3	MS35335-32	96906	42	26
MS35265-17	96906	63	12	MS35335-32	96906	54	7
MS35265-17	96906	64	17	MS35335-32	96906	54	21
MS35265-17	96906	64	27	MS35335-32	96906	54	25
MS35265-17	96906	68	28	MS35335-32	96906	118	6
MS35265-17	96906	140	10	MS35335-32	96906	129	12
MS35265-17	96906	141	5	MS35335-32	96906	139	8
MS35265-30	96906	25	4	MS35335-32	96906	140	15
MS35265-30	96906	55	4	MS35335-32	96906	141	13
MS35265-30	96906	55	19	MS35335-33	96906	130	20
MS35265-30	96906	57	25	MS35335-33	96906	140	7
MS35265-30	96906	58	4	MS35335-35	96906	40	2
MS35265-30	96906	58	8	MS35335-35	96906	40	5
MS35265-30	96906	65	22	MS35335-35	96906	40	14
MS35265-33	96906	70	34	MS35335-35	96906	41	3
MS35265-31	96906	179	40	MS35335-35	96906	54	16
MS35265-32	96906	15	6	MS35335-63	96906	129	4
MS35265-37	96906	110	4	MS35335-88	96906	132	34
MS35265-6	96906	110	11	MS35337-43	96906	179	23
MS35265-8	96906	17	15	MS35338-100	96906	76	13
MS35266-63	96906	180	24	MS35338-100	96906	131	28
MS35266-63	96906	182	1	MS35338-100	96906	143	6
MS35266-71	96906	174	31	MS35338-101	96906	179	16
MS35266-94	96906	111	8	MS35338-101	96906	179	31
MS35766-94	96906	122	6	MS35338-103	96906	40	8
MS35274-64	96906	64	4	MS35338-135	96906	148	2
MS35274-64	96906	65	7	MS35338-137	96906	147	7
MS35274-64	96906	67	9	MS35338-138	96906	115	5
MS35275-14	96906	104	59	MS35338-138	96906	147	3
MS35275-213	96906	170	8	MS35338-138	96906	147	14
MS35275-214	96906	149	18	MS35338-138	96906	147	26
MS35275-214	96906	154	4	MS35338-138	96906	147	46
MS35275-228	96906	149	3	MS35338-140	96906	126	3
MS35275-228	96906	152	16	MS35338-154	96906	151	51

NATIONAL STOCK NUMBER AND PART NUMBER INDEX

Part Number	FSCM	Fig. No.	Item No.	Part Number	FSCM	Fig. No.	Item No.
MS35338-154	96906	153	2	MS35823-2C	96906	201	23
MS35338-156	96906	151	11	MS35823-2C	96906	202	11
MS35338-157	96906	151	25	MS35823-2C	96906	211	26
MS35338-157	96906	151	43	MS35823-2C	96906	213	25
MS35338-157	96906	152	2	MS35823-2C	96906	214	13
MS35338-160	96906	151	15	MS35823-2C	96906	215	8
MS35338-40	96906	120	54	MS35825-1C	96906	211	37
MS35338-40	96906	149	19	MS35825-2C	96906	200	9
MS35338-40	96906	150	2	MS35825-2C	96906	209	17
MS35338-40	96906	154	5	MS35825-2C	96906	211	27
MS35338-41	96906	68	2	MS35825-2C	96906	215	7
MS35338-41	96906	70	24	MS35825-2C	96906	215	20
MS35338-41	96906	151	62	MS35825-3C	96906	210	21
MS35338-41	96906	154	19	MS35825-3C	96906	210	29
MS35338-43	96906	54	2	MS35825-3C	96906	211	8
MS35338-43	96906	57	11	MS35825-3C	96906	211	35
MS35338-43	96906	88	12	MS35842-10	96906	155	20
MS35338-43	96906	91	13	MS35842-10	96906	156	37
MS35338-43	96906	107	55	MS35842-11	96906	11	4
MS35338-43	96906	123	25	MS35842-11	96906	12	2
MS35338-44	96906	107	21	MS35842-11	96906	16	1
MS35338-44	96906	149	5	MS35842-11	96906	192	7
MS35338-44	96906	151	5	MS35842-14	96906	112	1
MS35338-44	96906	151	8	MS35842-14	96906	122	12
MS35338-44	96906	154	9	MS35842-15	96906	125	3
MS35338-45	96906	111	10	MS35842-16	96906	108	21
MS35338-45	96906	122	8	MS35842-16	96906	114	1
MS35338-46	96906	24	2	MS35842-16	96906	115	14
MS35338-46	96906	55	10	MS35842-16	96906	122	16
MS35426-13	96906	213	11	MS36842-16	96906	123	1
MS35426-14	96906	205	1	MS35842-16	96906	125	1
MS35426-14	96906	219	20	MS35842-16	96906	194	1
MS35489-10	96906	188	6	MS35929-6	96906	192	6
MS35489-12	96906	97	14	MS515010S	96906	115	13
MS35489-12	96906	98	23	MS51504B4-4S	96906	157	32
MS35489-12	96906	99	11	MS51511B4S	96906	157	34
MS35489-12	96906	101	10	MS51511B6S	96906	156	6
MS35489-120	96906	97	17	MS51520B16S	96906	13	12
MS35489-120	96906	98	12	MS51524B4S	96906	157	37
MS35489-120	96906	101	6	MS51524B4S	96906	157	38
MS35489-15	96906	189	6	MS51525B4S	96906	157	33
MS35489-20	96906	206	13	MS51844-1	96906	1	3
MS35489-26	96906	97	27	MS51844-1	96906	2	2
MS35489-35	96906	17	17	MS51844-1	96906	4	3
MS35489-35	96906	18	36	MS51844-1	96906	4	5
MS35489-4	96906	68	21	MS51844-1	96906	4	12
MS35489-4	96906	70	22	MS51844-1	96906	4	14
MS35489-5	96906	213	14	MS51844-1	96906	4	21
MS35489-53	96906	111	19	MS51844-1	96906	4	24
MS35489-67	96906	15	26	MS51844-1	96906	9	5
MS35489-78	96906	108	23	MS51844-1	96906	12	6
MS35490-8	96906	189	8	MS51846-77	96906	204	8
MS35649-244	96906	150	7	MS51847-1	96906	157	35
MS35649-244	96906	151	58	MS51939-1	96906	195	16
MS35649-262	96906	132	15	MS51939-1	96906	210	23
MS35649-284	96906	110	1	MS51939-1	96906	211	23
MS35649-64	96906	151	61	MS51939-1	96906	212	5
MS35650-302	96906	57	10	MS51939-1	96906	215	4
MS35650-302	96906	76	12	MS51939-1	96906	215	27
MS35650-302	96906	88	11	MS51953-121	96906	122	10
MS35650-302	96906	91	12	MS51957-15	96906	137	11
MS35650-302	96906	127	27	MS51957-32	96906	169	66
MS35650-304	96905	115	4	MS51957-41	97906	152	8
MS35650-305T	96906	131	27	MS51957-53	96906	169	24
MS35650-305T	96906	132	32	MS51957-8	96906	138	1
MS35650-305T	96906	143	5	MS51958-63	96906	115	6
MS35650-3382	96906	24	1	MS51958-66	96906	115	7
MS35650-3382	96906	40	4	MS51960-63	96906	152	13
MS35650-3382	96906	40	7	MS51967-8	96906	129	3
MS35650-3382	96906	40	12	MS5198E105-15	96906	185	49
MS35650-3382	96906	55	9	MS51990E105P	96906	185	48
MS35650-3384	96906	129	29	MS75057-1	96906	7	1
MS35691-1	96906	169	58	MS75058-1	96906	8	1
MS35691-20	96906	40	1	MS75058-1	96906	49	3
MS35691-20	96906	41	1	MS8000G170B	96906	155	1
MS35691-8	96906	179	15	MS8000H174C	96906	155	8
MS35756-5	96906	151	22	MS8000H250A	96906	157	5
MS35769-11	96906	174	15	MS8000H300C	96906	157	4
MS35823-2C	96906	201	6	MS9015-12	96906	174	16
MS35823-2C	96906	201	10	MS9020-12	96906	174	17

NATIONAL STOCK NUMBER AND PART NUMBER INDEX

Part Number	FSCM	Fig. No.	Item No.	Part Number	FSCM	Fig. No.	Item No.
MS959021-011	96906	110	21	M5086-2-16-9	81349	51	24
MS959021-030	96906	110	3	M5086-2-16-9	81349	51	27
MS93376-22R	96906	15	8	M5086-2-16-9	81349	51	30
MS90376-22Y	96906	135	1	M5086-2-16-9	81349	53	9
MS90376-22Y	96906	137	1	M5086-2-16-9	81349	74	14
MS9047-007	96906	109	29	M5086-2-16-9	81349	75	15
MS90725-64	96906	129	9	M5086-2-16-9	81349	76	18
MS9134-01	96906	159	47	M5086-2-16-9	81349	77	6
MS9139-01	96906	160	3	M5086-2-16-9	81349	78	5
MS91586-1	96936	129	17	M5086-2-16-9	81349	19	8
MS9461-07	96906	162	7	M5086-2-16-9	81349	80	6
MS9461-11	96906	118	25	M5086-2-16-9	81349	82	6
MS9518-08	96906	100	2	M5086-2-16-9	81349	88	27
MS9518-08	96906	100	17	M5086-2-16-9	81349	91	19
MS9518-08	96906	102	8	M5086-2-L6-9	81349	94	3
MS9518-09	96906	200	10	M5086-2-16-9	81349	95	3
MS9518-10	96906	100	17	M5086-2-16-9	81349	96	9
MS9518-10	96906	123	8	M5086-2-16-9	81349	131	48
MS9518-11	96906	157	14	M5086-2-16-9	81349	14	3
MS9518-15	96906	97	9	M5086-2-16-9	81349	145	15
MS9518-15	96906	98	8	M5036-2-18-9	81349	22	19
MS9518-15	96906	100	10	M5086-2-18-9	81349	28	9
MS9518-15	96906	131	13	M5086-2-18-9	81349	53	10
MS9519-07	96906	113	2	M5086-2-18-9	81349	75	16
MS9519-12	96906	100	13	M5086-2-18-9	81349	76	20
MS9519-16	96906	97	75	M5086-2-18-9	81349	77	7
MS9519-16	96906	98	3	M5086-2-18-9	81349	88	28
MS9519-28	96906	98	27	M5086-2-18-9	81349	91	20
MS9519-28	96906	99	15	M5086-2-18-9	81349	131	51
MS9520-11	96906	219	8	M5086-2-2-9	81349	49	2
MS9520-15	96906	98	13	M5086-2-2-9	81349	51	37
MS9520-15	96906	99	5	M5086-2-2-9	81349	72	13
MS9530-26	96906	188	3	M5086-2-2-9	81349	73	10
MS9530-26	96906	189	3	M5086-2-2-9	81349	83	1
MS9592-066	96906	129	37	M5086-2-2-9	81349	139	3
M39003-01-3135	81349	138	5	M5086-2-2-9	81349	142	3
M39006/09-8572	81349	136	14	M5086-2-2-9	81349	142	6
M5086-2-0-9	81349	51	33	M5086-2-2-9	81349	142	9
M5086-2-0-9	81349	72	12	M5086-2-2-9	81349	142	13
M5086-2-01-9	81349	71	4	M5086-2-2-9	81349	146	7
M5086-2-01-9	81349	144	13	M5086-2-20-9	81349	22	20
M5086-2-10-9	81349	26	9	M5086-2-20-9	81349	28	10
M5086-2-10-9	81349	21	4	M5086-2-20-9	81349	43	16
M5086-2-10-9	81349	27	8	M5086-2-20-9	81349	44	6
M5086-2-10-9	81349	43	13	M5086-2-20-9	81349	53	11
M5086-2-10-9	81349	45	9	M5086-2-20-9	81349	76	19
M5086-2-10-9	81349	50	9	M5086-2-20-9	81349	77	8
M5086-2-10-9	81349	75	13	M5086-2-20-9	81349	88	29
M5086-2-10-9	81349	131	49	M5086-2-20-9	81349	91	18
M5086-2-10-9	81349	145	18	M5086-2-20-9	81349	92	3
M5086-2-12-9	81349	76		M5086-2-20-9	81349	95	1
M5086-2-12-9	81349	27	2	M5086-2-20-9	81349	96	8
M5086-2-12-9	81349	27	11	M5086-2-20-9	81349	131	52
M5086-2-12-9	81349	31	5	M5086-2-20-9	81349	143	9
M5086-2-12-9	81349	32	4	M5086-2-4-9	81349	26	2
M5086-2-12-9	81349	43	14	M5086-2-4-9	81349	38	6
M5086-2-12-9	81349	14.	12	M5086-2-4-9	81349	39	6
M5086-2-12-9	81349	75	14	M5086-2-4-9	81349	46	8
M5086-2-12-9	81349	81	13	M5086-2-4-9	81349	47	10
M5086-2-12-9	81349	89	7	M5086-2-4-9	81349	72	14
M5086-2-12-9	81349	90	7	M5086-2-4-9	81349	73	11
M5086-2-12-9	81349	131	41	M5086-2-4-9	81349	83	10
M5086-2-12-9	81349	145	15	M5086-2-4-9	81349	83	13
M5086-2-16-9	81349	22	18	M5086-2-4-9	81349	83	16
M5086-2-16-9	81349	28	8	M5086-2-4-9	81349	83	19
M5086-2-16-9	81349	33	4	M5086-2-4-9	81349	144	13
M5086-2-16-9	81349	38	8	M5086-2-6-9	81349	29	4
M5086-2-16-9	81349	39	8	M5086-2-6-9	81349	30	4
M5086-2-16-9	81349	43	15	M5086-2-6-9	81349	35	4
M5086-2-16-9	81349	44	5	M5086-2-6-9	81349	35	8
M5086-2-16-9	81349	45	10	M5086-2-6-9	81349	35	12
M5086-2-16-9	81349	46	10	M5086-2-6-9	81349	35	16
M5086-2-16-9	81349	47	8	M5086-2-6-9	81349	35	20
M5086-2-16-9	81349	48	3	M5086-2-6-9	81349	35	24
M5086-2-16-9	81349	50	11	M5086-2-6-9	81349	35	32
M5086-2-16-9	81349	51	4	M5086-2-6-9	81349	35	36
M5086-2-16-9	81349	51	8	M5086-2-6-9	81349	35	44
M5086-2-16-9	81349	51	12	M5086-2-6-9	81349	35	48
M5086-2-16-9	81349	51	16	M5086-2-6-9	81349	35	56
M5086-2-16-9	81349	51	20	M5086-2-6-9	81349	35	60

NATIONAL STOCK NUMBER AND PART NUMBER INDEX

Part Number	FSCM	Fig. No.	Item No.	Part Number	FSCM	Fig. No.	Item No.
M5086-2-6-9	81349	45	11	NAS1395C6L	80205	183	5
M5086-2-6-9	81349	50	10	NAS1395C8	80205	183	6
M5086-2-6-9	81349	72	15	NAS1454-3-0014	80205	213	13
M5086-2-6-9	81349	81	14	NAS1455-0-2C	80205	60	15
M5086-2-6-9	81349	84	7	NAS1587-3	80205	115	28
M5086-2-6-9	81349	86	5	NAS1587-3L	80205	113	19
M5086-2-6-9	81349	87	5	NAS1587-3L	80205	114	19
M5086-2-6-9	81349	142	16	NAS1587-3L	80205	115	43
M5086-2-6-9	81349	142	19	NAS1587-3L	80205	219	11
M5086-2-6-9	81349	142	22	NAS1587-4L	80205	113	12
M5086-2-6-9	81349	144	14	NAS1587-4L	80205	115	24
M5086-2-8-9	81349	34	4	NAS1587-4L	80205	219	5
M5086-2-8-9	81349	35	28	NAS42DD8-64	80205	125	12
M5086-2-8-9	81349	35	40	NAS42DD8-64A	80205	188	4
M5086-2-8-9	81349	35	52	NAS42DD8-64A	80205	189	4
M5086-2-8-9	81349	38	7	NAS43DD1-24	80205	132	13
M5086-2-8-9	81349	39	7	NAS43DD3-60	80205	202	16
M5086-2-8-9	81349	46	9	NAS43DD4-48	80205	132	25
M5086-2-8-9	81349	47	9	NAS43HT4-46	80205	123	14
M5086-2-8-9	81349	74	13	NAS467-6-24	80205	40	15
M5423-02-01	81349	19	4	NAS467-6-24	80205	54	17
M5423-09-08	81349	21	3	NAS514-1032-6	80205	17	21
M5594-1-3	81349	20	2	NAS521-38-18	80205	123	3
M7928/3-3	81349	75	17	NAS521-44-10	80205	123	5
M920822-4-45	96906	157	32	NAS552-4	80205	168	14
NAS1003-10A	80205	115	32	NAS620-10	80205	180	25
NAS1003-2A	80205	113	20	NAS620-10L	80205	36	7
NAS1003-2A	80205	115	42	NAS620-10L	80205	41	9
NAS1003-3A	80205	115	27	NAS620-10L	80205	41	15
NAS1003-5A	80205	114	18	NAS620-10L	80205	41	27
NAS1003-5A	80205	219	10	NAS620-10L	80205	41	33
NAS1003-8A	80205	115	16	NAS620-10L	80205	42	4
NAS1004-20A	80205	125	11	NAS620-10L	80205	42	10
NAS1004-8A	80205	113	13	NAS620-10L	80205	42	18
NAS1004-8A	80205	115	23	NAS620-10L	80205	42	25
NAS1004-8A	80205	219	3	NAS620-20L	80205	102	7
NAS1023A10	80205	205	24	NAS620-4L	80205	36	2
NAS1031A06	80205	25	12	NAS620-4L	80205	40	46
NAS1031A8	80205	36	27	NAS8620-4L	80205	40	52
NAS1031A08	80205	130	31	NAS620-416L	80205	41	21
NAS1031A3	80205	25	11	NAS620-6L	80205	15	12
NAS1031A3	80205	36	23	NAS620-6L	80205	24	10
NAS1031A3	80205	130	29	NAS620-6L	80205	40	17
NAS1031A3	80205	186	7	NAS620-6L	80205	40	23
NAS1031A3	80205	189	11	NAS620-6L	80205	40	32
NAS1031A3	80205	190	22	NAS620-6L	80205	40	41
NAS1031A3	80205	191	7	NAS620-6L	80205	40	55
NAS1031A3	80205	201	13	NAS620-6L	80205	40	64
NAS1031A3	80205	203	18	NAS620-6L	80205	42	31
NAS1031A3	80205	203	34	NAS620-6L	80205	52	6
NAS1031A3	80205	211	39	NAS620-8L	80205	36	21
NAS1031A3	80205	212	19	NAS620-8L	80205	42	37
NAS1031A3	80205	212	28	NAS620A10L	80205	121	12
NAS1031A3	80205	214	4	NAS620C10L	80205	105	14
NAS1031A3	80205	215	42	NAS620C6L	80205	105	3
NAS1031A3	80205	216	26	NAS62C6L	80205	121	3
NAS1031A3	80205	217	13	NAS862C6L	80205	167	9
NAS1031A3	80205	217	20	NAS679A3W	80205	104	5
NAS1031A3	80205	217	35	NAS679A4W	80205	104	5
NAS1031A4	80205	190	11	NAS679A5	80205	104	5
NAS1031A4	80205	191	9	NAS8814-8	80205	157	25
NAS1031A4	80205	203	31	NAS815-4A	80205	116	4
NAS1032A3	80205	186	6	NAS816-53	80205	103	16
NAS1032A3	80205	190	23	NYLC10-1	05624	120	16
NAS1032A3	80205	211	40	NYLC109	05624	120	41
NAS1032A3	80205	212	29	NYLC1260	05624	120	26
NAS1032A3	80205	214	6	NYLC1262	05624	120	12
NAS1032A3	80205	215	44	NYLC263	05624	120	18
NAS1032A3	80205	217	33	NYLC1364	05624	120	58
NAS1081C08D3	80205	105	5	NYLC1365	05624	120	43
NAS1081C08D3	80205	121	8	NYLC1369	05624	120	59
NAS1102C4-8	80205	185	57	NYLC1370	05624	120	52
NAS1102E06-6	80205	173	12	NYLC1371	05624	120	
NAS1102E3-10	80205	171	9	NYLC1372	05624	120	4
NAS1211310	80205	54	4	NYLC1374	05624	120	17
NAS1211810	80205	204	25	NYLC1375	05624	120	
NAS1222-3D	80205	116	20	NYLC144	05624	120	10
NAS1352-08HI4	802OS5	104	67	NYLC379	05624	120	29
NAS135213-10	80205	185	12	NYLC50358	05624	120	
NAS1394-3L	80205	185	47	NYLC6	05624	120	9
NAS139484	80205	183	12				
NAS1395C4L	80205	183	4				

NATIONAL STOCK NUMBER AND PART NUMBER INDEX

Part Number	FSCM	Fig. No.	Item No.	Part Number	FSCM	Fig. No.	Item No.
NYLC65	05624	120	28	S8079-3C	99193	169	61
NYLC7	05624	120	22	S8079-6R	99193	162	3
NYLC72	05624	120	39	S8099A1-1105	70210	158	18
NYLC96	05624	120	21	S8152AW80-0-500	99193	169	28
N4208-487M	94581	159	4	S8152C12-0-375	99193	183	13
PA7156	70763	126	6	S8152C84-0-480	99193	185	61
PA8787B	70763	126	5	S8153G71-0-200	99193	183	14
PA9523-1	70763	126	2	S8152G71-0-200	99193	183	28
PT01A18-55	77820	9	6	S8152N6-0-180	99193	174	38
PT06A18-5P	77820	1	5	S8152N82-0-250	70210	104	23
PT06A18-5P	77820	2	4	S8152P4-0-195	99193	174	51
PT06A18-5P	77820	9	2	S8154-134C002	99193	118	10
RCR07G101JS	78488	132	49	S8154-134C005	99193	118	10
RCR07G102JS	78488	133	13	S8154-134C010	99193	118	10
RCR07G152JS	78488	133	9	S8154-154C002	99193	182	39
RCR07G202JS	78488	133	20	S8154-154C005	99193	182	39
RCR07G241JS	78488	133	7	S8154-165C005	99193	159	13
RCR07G331JS	78488	133	24	S8154-180C002	99193	175	8
RCR07G511JS	78488	133	5	S8154-180C005	99193	175	8
RCR07G512JS	78488	133	2	S8154-180C010	99193	175	8
RCR07G912JS	78488	133	12	S8154-2C005	99193	180	10
RCR20GF4R7JS	78488	133	6	S8154-2C010	99193	180	10
RD206SA8	83324	185	46	S8154-200C0D5	99193	180	15
RD2085A10L	83224	185	51	S8154-200C010	99193	180	15
RH10	91637	132	40	S8154-200C025	99193	180	35
RH10	91637	132	41	S8154-202C005	70210	104	33
RLRR24SB7	83324	173	48	S8154-202C015	70210	104	34
RLR07C242GR	14674	133	15	S8154-202C025	70210	104	35
RLR07C362JS	14674	133	17	S8154-203C005	70210	104	25
RLR07C472GR	14674	133	14	S8154-203C015	70210	104	26
RLR07C682GR	14674	133	19	S8154-23C002	99193	117	4
RLR07C822GR	14674	133	11	S8154-23C005	99193	117	4
RLR38SB9	83324	185	50	S8154-23C010	99193	117	4
RL28SB8	83324	185	45	S8154-23C025	99193	117	4
RL33SB9	83324	181	11	S8154-281C005	99193	168	25
RL47SR8	83324	185	42	S8154-281C020	99193	168	25
RM632004	77122	175	30	S8154-48C002	99193	116	15
RR1375	807566	178	3	S8154-48C005	99193	116	15
RR275	80756	104	9	S8154-48C010	99193	116	15
RR28SB8	83324	179	19	S8154-6C002	99193	175	47
RSIA202H	91637	138	10	S8154-6C005	99193	175	47
RS1A5024	91637	138	21	S8154-6C010	99193	175	47
RSIA600H	91637	138	11	S8154-86C00	70210	179	29
RV4LAYS252A	44655	132	11	S8154-86C002	99193	118	15
RWR89S4990FR	81349	138	22	S58154-88C005	99193	118	15
RX29VI5O	44655	18	32	S8154-88C010	99193	118	15
R1709SB9	83324	185	44	S8156E29-032C	99193	175	5
R206SB8L	83324	185	19	S8157-AV219-040C	99193	167	7
R306DB8L	83324	179	20	S8157AE125-012	99193	118	30
SAE-J513	81343	97	19	S8157AU219-040C	99193	166	12
SAE-J513	81343	98	14	S8157AU242-063C	70210	15	10
SAF-J513	81343	99	1	S8157AU268-040	99193	182	32
SAEJ5141-4DDX1-89PTCRES	81343	157	39	S8157A112-025A	99193	169	59
SAEJ51410DINPTFEXTX	81343	122	5	S8157C82-032	99193	179	41
15-16-12UN2A				S8157H52-020	99193	169	62
SAEJ536	81343	103	21	S8157N1-032	99193	185	13
SAEJ773 3-81D NARROW				S8157N1-220	99193	159	39
ANDHEAVY	81343	199	16	S815N103-010	99193	175	36
SAEJ773 3-81DNARROW				S8157N137-002	99193	169	51
ANDHEAVY	81343	199	12	S8158N137-005	99143	169	51
SB101-9SA8A	83324	183	7	S8157N17-010	99193	169	12
SB3-2	10054	211	42	S8157N137-032	99193	169	12
SFA101-9SA12A	83324	183	2	S8157N145-002	00193	169	19
SFA121-12SA18A	83324	183	10	S8157N145-005	99193	169	7
SF101-9SA12A	83324	185	21	S8157N145-010	99193	169	7
SF101-9SA14A	83324	183	8	S8157N145-032	99193	169	7
SF101-9SA20A	83324	173	49	S8157N164-002	99193	168	34
SF1206-500	83987	154	27	S8157N164-005	99193	168	27
SR0366	51913	207	15	S8157N164-020	99193	168	29
SR142	83324	183	11	S8157N164-063	99193	168	34
SR192	83324	183	3	S8157N17-032	99193	117	9
ST96	04796	132	9	S8157N171-005	99193	169	8
S8057AG10	70210	104	52	S8157N171-010	99193	169	8
S8057AG11	70210	104	43	S8157N172-002	99193	116	57
S8057AG13	70210	104	75	S8157N172-005	99193	116	57
S8057AG186	70210	104	42	S8157N172-010	99193	116	57
S8057AG261	70210	104	14	S8157N172-020	99193	116	57
S8057AG6	70210	104	69	S8157N196-020	99193	168	36
S807AR19	99193	174	12	S8157N222-032	99103	185	67
S8057AY15	70210	158	14	S8157N226-005	99193	182	43
S8057AY19	70210	158	11	S8157N229-002	99193	118	27
S8079-3C	99193	168	38	S8157N229-005	99193	118	27

NATIONAL STOCK NUMBER AND PART NUMBER INDEX

Part Number	FSCM	Fig. No.	Item No.	Part Number	FSCM	Fig. No.	Item No.
S8157N229-010	99193	118	27	S8459E5-010	70210	15	15
S8157N229-020	99193	118	27	S8481-2W8000	99193	167	5
S8157N231-010	99193	116	37	8481-6W10100	99193	167	23
S8157N246-002	99193	116	43	S8481-6W10800	99193	167	25
S8157N246-003	99193	116	43	S8481-6W11800	99193	167	22
S8157N246-005	99193	116	43	S8481-6W8600	99193	167	26
S8157N249-020	99193	169	21	S880683-4	91931	163	11
S8157N249-032	99193	169	4	S8809D27E	70210	104	10
S8157N266-045	99193	118	24	S8820-22	99193	185	39
S8157N268-002	99193	117	21	S8836B1P1A	99193	118	2
S8157N268-005	99193	117	19	S8840B2P1A	99193	117	3
S8157N268-005	99193	117	21	S8842B3P1A	99193	175	3
S8157N268-010	99193	117	21	S8842B4P1A	99193	162	2
S8157N268-020	99193	117	21	S8842B4P1A	99193	168	2
S8157N278-002	99193	169	18	S8842C4K1A	99193	116	2
S8157N278-005	99193	169	18	S8844B1P1	70210	119	2
S8157N278-032	99193	169	18	S8844B7P1A	99193	178	2
S8157N278-063	99193	169	18	S8852BP1	70210	17	2
S8157N285-005	99193	118	8	S8852B3P1	70210	15	4
S8157N285-010	99193	118	8	S8854M1P3A	99193	159	1
S8157N285-020	99193	118	8	S8936J9S290	70210	17	33
S8157N285-032	99193	118	8	S8936L9S240	70210	15	39
S8157N316-002	99193	173	18	S8965-5	70210	104	21
S815714316-005	99193	173	18	S8977-OW2400	70210	15	38
S8157N316-010	99193	173	18	S8990-008	99193	169	69
S8157N33-016	99193	170	9	S8990-010	99193	116	45
S8157N33-020	99193	175	54	S8990-011	99193	168	13
S8157N42-002	99193	117	16	S8990-012	99193	169	78
S8157N423-002	99193	117	14	S8990-013	99193	116	13
S8157N423-002	99193	117	17	S8990-013	99193	169	17
S8157N423-005	99193	117	14	S8990-018	99193	162	21
S8157N423-010	99193	117	6	S8990-026	99193	168	33
S8157N423-020	99193	117	14	S8993-112	99193	185	43
S9157N423-005	99193	170	4	S8990-116	99193	118	22
S8157N423-010	99193	110	4	S8990-133	99193	161	38
S8157N434-072	99193	175	11	S8990-160	99193	185	38
S8157N456-020	99193	117	20	S9990-167	99193	185	26
S8157N49-032	99193	172	8	S8990-215	99193	160	16
S8157N568-005	99193	173	26	S8990-266	99193	160	23
S8157N568-010	99193	173	26	S8990-604	99193	168	6
S8157N65-016	99193	116	27	S8990-608	99193	169	57
S8157N7-032	99193	169	23	S8997M73	99193	170	1
S8157N71-032	99193	162	9	S9007N8-015	99193	175	34
S8157N82-032	99193	169	65	S9008A7	99193	181	4
S8157N91-032	99193	169	42	S9011F212-002	99193	175	26
S8164-33	99193	174	28	S9011F212-005	99193	175	26
S8168-23C0206F	99193	117	2	S9011F212-016	99193	175	26
S8168-25A0220	99193	118	7	S9029A904	70210	104	3
S8168-33C0185F	99193	117	3	S9029A906	70210	104	3
S8169	70210	15	3	S9029A912	70210	104	72
S8169	70210	17	4	S9046-18-1-100	99193	167	15
S8171AB39	70210	104	44	S9051-1-016	70210	104	66
S8192-20B007	70210	179	5	S9052-8-0-3300	70210	17	32
S8244-18P062	99193	175	52	S9412-008	99193	171	22
S8244-2F032	99193	170	11	S9412-009	99193	184	4
S8244-2P062	99193	175	50	S9412-010	99193	184	9
S8256-2	70210	158	8	S9412-011	99193	161	8
S8265	70210	158	9	S9412-014	99193	182	4
S8265	99193	179	3	S9412-021	99193	180	27
S8271-1	99193	168	18	S9412-028	99193	171	16
S8271-4	99193	162	11	S9412-028	99193	182	63
S8294-1	70210	158	17	S9412-029	99193	159	51
S8302M1	70210	15	1	S9412-032	99193	185	8
S8302M1	70210	17	3	S9412-035	99193	185	11
S8303-1	70210	158	7	S9412-036	99193	159	26
S8308-1	70210	158	2	S9412-042	99193	182	37
S8382M202	99193	174	8	S9412-126	99193	182	52
S8399-2	70210	104	2	S9412-131	99193	182	56
S8402BH3A	99193	168	23	S9412-143	99193	159	50
S8402H3A	99193	168	39	S9412-146	99193	180	20
S8427A10-5	99193	118	29	S9412-147	99193	180	11
S8429-3B	99193	117	22	S9412-167	99193	160	8
S8429-4B	99193	116	55	S9412-237	99193	159	52
S8429A53	99193	118	5	S9412-553	99193	164	9
S8430A4	99193	159	11	S9412-554	99193	159	3
S8459F15-005	70210	17	12	S9412-554	99193	163	6
S8459E15-010	70210	17	13	S9412-554	99193	180	2
S8459E15-025	70210	17	11	S9412-554	99193	182	59
S8459E5-002	70210	15	13	S9412-554	99193	184	8
S8459E5-005	70210	15	14	S9412-556	99193	164	36

NATIONAL STOCK NUMBER AND PART NUMBER INDEX

Part Number	FSCM	Fig. No.	Item No.	Part Number	FSCM	Fig. No.	Item No.
S9412-558	99193	164	19	100277	51913	3	1
S9412-562	99193	155	4	133277	51913	3	3
S9412-599	99193	171	11	130363	51913	123	4
S9413-010	99193	161	9	100368	51913	187	2
S9413-010	99193	173	6	100376	51913	125	25
S9413-011	99193	172	10	100387	51913	189	1
S9411-012	99193	172	15	130395	51913	132	14
S9413-014	99193	173	44	130512-023	81833	105	9
S9413-021	99193	173	28	130512-027	81833	105	11
S9413-037	99193	173	13	100512-028	81833	105	11
S9413-113	99193	1174	5	10629644-3	18876	138	2
59411-116	99193	174	6	1064	99011	151	2
59413-120	99193	172	13	107996-51	99193	177	
S9413-214	99193	161	5	107996-6	99193	176	
S9413-214	99193	174	10	108032-3	99193	162	
S9413-554	99193	172	5	139382-16	99193	168	
S9413-556	99193	174	19	110176-4	99193	118	9
S9413-562	99193	174	26	1102099	83298	147	63
TA15M04HR6	84971	166	9	1102099	83298	152	17
TA25000-83	03847	158	13	1102665	83298	149	2
T4724D17X	84971	159	20	110493-12	99193	118	21
TC3293-3	50625	167	4	1105303	83298	135	11
TC3293-4	50625	167	3	1105309-4	83298	151	20
TSF1206-500	83298	154	24	1135309-400	83298	147	22
TSM-1006-160	83298	149	16	1105890	83298	150	11
TSM-1006-225	83298	149	8	11057-1	09284	110	10
TSM-606-650	83298	147	17	1107171-10	83298	154	1
TSM1006-225	83298	154	14	1107171-14	83298	149	21
UR175S	80756	178	8	1107680-1	83298	147	53
VD261-0004-0012	12179	161	11	1107680-6	83298	147	57
WB47	92830	15	16	1109D201	51913	134	
WMF1P47	81349	132	48	1110271	83298	151	28
WMF2S22	16546	133	8	1110312	83298	152	7
WMF4P1	07793	132	42	1110350	83298	147	20
WR550	81348	3	5	1113350	83298	151	18
WWW54TY1CLAST1S7-1-2	81348	108	2	1113351	83298	147	19
W1-94	05624	120	38	1113351	83298	151	17
W1351-015	92830	171	19	1110356	83298	152	4
X00119	09284	110	12	1110365-4	832198	150	10
X00120	09284	110	16	1110365-4	83298	151	57
X00301	09284	110	8	1111952	83298	149	13
X00513	09284	109	3	1111952	83298	154	16
X00609	09284	109	26	1111961	83298	149	4
X00610	09284	139	2	1111961	83298	154	8
X01242	09284	139	27	1112183	83298	147	9
X050554-2	83259	162	22	1112183	83298	151	13
X-0642	09284	110	15	11121752-10	83298	136	12
X06103	39284	109	130	1112752-125	83298	136	17
X06104	09284	139	21	11121752-64	83298	136	22
X06146	09284	110	26	1112752-66	83298	136	13
X07013	09284	109	20	1114030	83298	147	12
X08013	09284	110	14	1114030	83298	152	5
X09028	09284	109	24	1114105	83298	147	28
X09139	09284	110	23	1114105	83298	151	27
X09141	09284	109	16	111565-5	99193	169	48
X09142	09284	109	17	1116735-27	83298	135	13
X09341	09284	109	12	1116766	83298	151	47
X09345	09284	109	22	111728	99193	118	34
X09369	09284	109	6	111729	99193	118	23
X09370	09284	109	5	111738	99193	118	20
X09815	39284	109	14	111766	99193	118	32
z	45722	151	67	111771	99193	118	16
ZZT831C.6	81348	156	38	1117718-1	83298	150	9
ZZT831TY6CL6C1-40DXI-8WALLX3L	81348	155	21	1117718-1	83298	151	60
OP911-503	81372	129	33	1117733	83298	154	21
00-8129-012-610-001	915662	133	22	11171745	83298	149	25
00-8129-012-610-003	11769	134	8	1117745	83298	154	29
061-819835-004	83298	148	6	1117790-4	83298	149	7
09916Q6	80201	174	25	1117790-4	83298	154	11
1N1185R	05277	149	14	1117790-5	83298	149	15
1N1185R	05277	154	17	1117790-6	83298	154	22
1N4002	04713	133	3	1117790-7	83298	154	25
1N9378	04713	138	12	1117834-1	83298	147	21
1S	24845	237	6	1117834-1	83298	151	19
100-1541435-304	83298	136	8	111790-4	99193	116	36
100-819459-276	83298	136	19	111790-7	99193	173	42
100251-1	51913	13	14	1118212	83298	150	6
130251-17	51913	13	9	1118212	83298	151	54
100276	51913	3	2	1118234-1	83298	149	12
100276	51913	3	4	1118234-1	83298	154	15

NATIONAL STOCK NUMBER AND PART NUMBER INDEX

Part Number	FSCM	Fig. No.	Item No.	Part Number	FSCM	Fig. No.	Item No.
1118284-1	8329	148	8	13213E5163-14	97403	213	30
1119301-4	83298	136	20	13213E5163-17	97403	207	20
1118332	83298	147	42	13213E5163-17	97403	213	31
1118340-2	83298	147	16	13213E5163-20	97403	207	21
1118346	83298	147	40	13213E5163-5	97403	207	7
1118358	83298	147	43	13213E5163-8	97403	207	19
1118370	83298	147	18	13213E5164	97403	200	8
118371	83298	147	41	13213E5164	97403	201	12
1118408	83298	147	35	13213E5164	97403	203	16
11184098	83298	147	45	13213E5164	97403	207	16
1118409-1	83298	147	42	13213E5164	97403	2107	33
11185439	83298	147	54	13213E5164	97403	211	29
1118543	83298	152	20	13213E516.4	97403	213	39
1118561	83298	147	20	13213E5164	97403	214	2
1118561	83298	147	49	13213E5164	97403	215	41
1118562	83298	147	48	13213E5164	97403	215	39
1118562	83298	147	46	13213E5164	97403	216	29
1118569	83298	151	46	13213E5164	97403	217	23
1118592	83298	1476	33	132143E577	97403	217	29
1118593	83298	147	39	13217E3780	97403	36	29
1118756	83298	148	5	13217E3780	97403	41	19
1118756	83298	153	5	13217E3780	97403	41	36
1118772	83298	148	4	13217E3780	97403	42	14
111959-1	99193	169	70	13217E3780	97403	42	29
111997-1	99193	118	11	13217E3781	97403	219	6
112072-14	99193	115	34	13217E3782	97403	115	41
112072-28	99193	116	35	13217E3783	97403	139	14
112173-1	99193	169	49	13217E3784	97403	129	18
112763-3	99193	118	13	13217E3875	97403	18	11
112784	99193	118	12	13217E3787	97403	190	15
11286-1	09284	109	25	13217E3788	97403	107	22
11294-1	09284	109	28	13217E3789-1	97403	108	32
11320	84760	127	16	13217E3790	97403	44	7
113700	99193	118	19	13217E3791	97403	83	1
113842-29	99193	168	26	13217E3792	97403	123	15
11444-1	09284	109	11	13217E3795	97403	13	5
11477	84760	127	10	13217E3796	97403	87	
11507	84760	127	6	13217E3797	97403	13	4
115107-42	99193	117	1	13217E3801	97403	8	5
11532	84760	127	9	13217E3801	97403	73	6
116702-2	99193	116	38	13217E3801	97403	83	3
116912	99193	116	31	13217E3802	97403	199	20
117019-12	99193	116	16	13217E3804-1	97403	19	7
117099	99193	117	7	13217E3804-2	97403	19	8
118144-1	99193	169	25	13217E3805	97403	20	11
118144-2	99193	115	42	13217E3806	97403	112	4
118144-3	99193	169	67	13217E3807-2	97403	5	6
119239-7	99193	173	24	13217E3807-2	97403	60	17
11944700	45413	168	20	13217E3809-1	97403	111	6
119856.12	99193		115	13217E3809-2	97403	113	7
119867-2	99193	115	19	13217E3810	97403	115	40
119878	99193	116	12	13217E3811	97403	114	16
119879	99193	116	18	13217E3812-1	97403	70	1
1198301-	99193		116	13217E3812-1	97403	141	15
119880-17	99193	116	21	13217E3812-2	97403	64	10
119891	99193	115	10	13217E3812-2	97403	130	22
119882	99193	115	25	13217E3812-3	97403	57	9
1228-3401H	14140	138	6	13217E3812-4	97403	65	15
12406	84760	127	2	13217E3812-4	97403	130	23
1300116C2C70FO	56289	138	15	13217E3813-1	97403	54	13
1300255C2070CH	56289	138	14	13217E3813-1	97403	55	8
1320015	83298	147	30	13217E3813-2	97403	129	28
1320015	83298	151	29	13217E3817	97403	113	8
1320032	83298	147	32	13217E3818	97403	111	7
1320032	83298	151	32	13217E3819	97403	18	10
13211E4162-4	97403	208	7	13217E3820	97403	40	50
13211E4162A	97403	208	12	13217E3821	97403	207	23
13211E4162-7	97403	213	22	13217E3821	97403	209	2
132114162-7	97403	214	23	13217E3822	97403	194	8
13211E4772	97403	208	9	13217E3823-1	97403	125	4
13211E4772	97403	208	14	13217E3823-2	97403	194	2
13211E4772	97403	213	32	13217E3823-3	97403	125	2
13211E4773	97403	208	6	13217E3823-4	97403	123	2
13211E4773	97403	208	11	13217E3824	97403	210	19
13211E4773	97403	211	33	13217E3824	97403	210	26
13211E4773	97403	213	21	13217E3824	97403	211	5
13211E4773	97403	214	22	13217E3824	97403	215	22
1322E2818	97403	24	11	13217E3825	97403	206	8
13213E5162	97403	207	6	13217E3826	97403	194	13
13213E5163-14	97403	207	18				

NATIONAL STOCK NUMBER AND PART NUMBER INDEX

Part Number	FSCM	Fig. No.	Item No.	Part Number	FSCM	Fig. No.	Item No.
13217E3827	97403	5	5	13217E3854-5	97403	44	3
13217E3828	97403	156	26	13217E3854-5	97403	48	1
13217E3828	97403	157	2	13217E3854-5	97403	51	3
13217E3829	97403	129	40	13217E3854-5	97403	131	45
13217E3829	97403	137		13217E3854-5	97403	145	10
13217E3830	97403	141	20	13217E3856	97403	43	1
13217E3831	97403	130	18	13217E3856	97403	51	2
13217E3832	97403	23	16	13217E3856	97403	51	6
13217E3833	97403	36	22	13217E3856	97403	51	10
13217E3833	97403	130	10	13217E3856	97403	51	14
13217E3834	97403	139	15	13217E3856	97403	51	18
13217E3835	97403	139	10	13217E3856	97403	51	22
13217E3836	97403	23	13	13217E3856	97403	51	26
13217E3837	97403	139	12	13217E3856	97403	51	29
13217E3838	97403	23	17	13217E3857	97403	18	30
13217E3839	97403	88	23	13217E3858-1	97403	35	27
13217E3840	97403	131	35	13217E3858-1	97403	35	39
13217E3841	97403	84	6	13217E3858-1	97403	35	51
13217E3842-1	97403	6	1	13217E3858-2	97403	34	3
13217E3843	97403	191	2	13217E3858-2	97403	35	26
13217E3846-1	97403	211	20	13217E3858-2	97403	35	38
13217E3846-1	97403	215	12	13217E3858-2	97403	35	50
13217E3846-10	97403	202	5	13217E3858-2	97403	38	4
13217E3846-11	97403	201	19	13217E3858-2	97403	39	4
13217E3846-13	97403	201	17	13217E3858-2	97403	46	4
13217E3846-2	97403	201	9	13217E3858-2	97403	47	4
13217E3846-3	97403	211	18	13217E3858-2	97403	74	10
13217E3846-3	97403	215	10	13217E3858-3	97403	35	2
13217E3846-4	97403	202	7	13217E3858-3	97403	35	6
13217E3846-5	97403	201	18	13217E3858-3	97403	35	10
13217E3846-5	97403	214	10	13217E3858-3	97403	35	14
13217E3846-6	97403	200	2	13217E3858-3	97403	35	18
13217E3846-7	97403	209	15	13217E3858-3	97403	35	22
13217E3846-8	97403	201	8	13217E3858-3	97403	35	31
13217E3846-8	97403	202	6	13217E3858-3	97403	35	35
13217E3846-9	97403	211	19	13217E3858-3	97403	35	43
13217E3846-9	97403	215	11	13217E3858-3	97403	35	47
13217E3847	97403	97	1	13217E3858-3	97403	35	55
13217E3848-1	97403	108	13	13217E3858-3	97403	35	59
13217E3849	97403	68	15	13217E3858-4	97403	29	3
13217E3849	97403	70	17	13217E3858-4	97403	142	15
13217E3850	97403	186	4	13217E3858-4	97403	142	18
13217E3852	97403	91	15	13217E3858-4	97403	142	21
13217E3853-1	97403	22	13	13217E3858-5	97403	26	8
13217E3854-1	97403	22	11	13217E3858-6	97403	26	4
13217E3854-1	97403	28	7	13217E3858-6	97403	38	3
13217E3854-1	97403	38	5	13217E3858-6	97403	39	3
13217E3854-1	97403	39	5	13217E3858-6	97403	46	3
13217E3854-1	97403	43	2	13217E3858-6	97403	47	3
13217E3854-1	97403	44	4	13217E3858-6	97403	72	6
13217E3854-1	97403	45	6	13217E3858-6	97403	73	8
13217E3854-1	97403	46	5	13217E3858-6	97403	83	9
13217E3854-1	97403	47	5	13217E3858-6	97403	83	12
13217E3854-1	97403	50	6	13217E3858-6	97403	83	15
13217E3854-1	97403	51	15	13217E3858-6	97403	83	18
13217E3854-1	97403	51	19	13217E3858-6	97403	144	12
13217E3854-1	97403	51	23	13217E3858-7	97403	51	35
13217E3854-1	97403	74	9	13217E3858-7	97403	142	12
13217E3854-1	97403	131	42	13217E3858-7	97403	146	4
13217E3854-1	97403	145	9	13217E3858-8	97403	49	1
13217E3854-2	97403	22	15	13217E3858-8	97403	51	36
13217E3854-2	97403	33	3	13217E3858-8	97403	72	5
13217E3854-2	97403	43	8	13217E3858-8	97403	139	2
13217E3854-2	97403	45	4	13217E3858-8	97403	142	2
13217E3854-2	97403	48	2	13217E3858-8	97403	142	5
13217E3854-2	97403	50	4	13217E3858-8	97403	142	8
13217E3854-2	97403	51	7	13217E3858-8	97403	142	11
13217E3854-2	97403	51	11	13217E3858-8	97403	146	6
13217E3854-2	97403	74	11	13217E3858-9	97403	51	32
13217E3854-2	97403	75	11	13217E3858-9	97403	72	4
13217E3854-2	97403	76	15	13217E3858-9	97403	144	9
13217E3854-2	97403	88	16	13217E3859	97403	144	11
13217E3854-2	97403	88	18	13217E3860	97403	8	7
13217E3854-2	97403	131	34	13217E3860	97403	73	5
13217E3854-2	97403	143	10	13217E3861-1	97403	8	6
13217E3854-2	97403	145	13	13217E3861-1	97403	73	7
13217E3854-4	97403	43	5	13217E3861-1	97403	83	3
13217E3854-5	97403	33	5	13217E3861-2	97403	83	4
13217E3854-5	97403	43	4	13217E3862	97403	99	22

NATIONAL STOCK NUMBER AND PART NUMBER INDEX

Part Number	FSCM	Fig. No.	Item No.	Part Number	FSCM	Fig. No.	Item No.
13217E3863	97403	200	1	13217E3972-5	97403	210	3
13217E3863	97403	201	7	13217E3972-6	97403	210	6
13217E3863	97403	201	20	13217E3973-1	97403	139	1
13217E3863	97403	202	8	13217E3973-10	97403	142	20
13217E3863	97403	207	17	13217E3973-11	97403	51	9
13217E3863	97403	209	14	13217E3973-12	97403	51	13
13217E3863	97403	211	21	13217E3973-13	97403	51	5
13217E3563	97403	214	11	13217E3973-14	97403	51	21
13217E3863	97403	215	13	13217E3973-16	97403	35	9
13217E3864	97403	20	1	13217E3973-17	97403	35	13
13217F3866-1	97403	81	6	13217F3973-18	97403	35	17
13217E3866-2	97403	81	10	13217E3973-19	97403	142	10
13217E3866-3	97403	144	4	13217E3913-2	97403	35	21
13217E3867-1	97403	90	6	13217E3973-20	97403	51	25
11217F3867-2	97403	32	5	13211E3973-21	97403	5	17
13217E3868-1	97403	28	5	13217E3973-22	97403	83	8
13217E3868-2	97403	28	4	13217E3973-23	97403	83	11
13217E3869-1	97433	5	4	13217E3973-24	97403	83	14
13217E3869-2	97403	5	2	13217E3973-25	97403	83	17
13217E3870	97403	40	47	13217E3973-26	97403	129	8
13217E3872	97403	187	5	13217E3973-27	97403	129	8
13217E3873	97403	200	5	13217F3973-28	97403	129	6
13217E3884	97403	21	1	13217E3973-29	97403	51	1
13217E3887	97403	40	38	13217E3973-3	97403	130	11
13217E3887	97403	40	51	13217E3973-30	97403	129	7
13217E3893	97403	147		13217E3973-31	94703	130	12
13217E3894	97403	155	14	13217E3973-31	97403	130	13
13217E3895	97403	20	14	13217E3973-32	97403	35	53
13217E3895	97403	24	16	13217E3973-33	97403	35	51
13217E3895	97403	40	23	13217E3973-34	97403	35	49
13217E3895	97403	52	3	13217E3973-35	97403	35	41
13217E3896	97403	18	15	13217E3973-36	97403	35	45
13217E3898	97403	129	14	13217E3973-37	97403	35	37
13217E3899-1	97403	23	6	13217E3973-38	97403	35	29
13217E3899-2	97403	36	24	13217E3973-39	97403	51	28
13217E3899-2	97403	129	19	13217E3973-4	97403	35	33
13217E3899-2	97403	130	6	13217F3973-40	91403	35	25
13217E3899-2	97433	139	13	13217E3973-41	97403	51	34
13217E3900	97403	88	22	13217E3973-42	97403	51	31
13217E3901	97403	190	16	13217E3973-43	97403	142	1
13217E903	97403	41	4	13217E3973-5	97403	142	7
13217E904	97403	97	20	13217E3973-6	97403	142	4
13217E904	97403	98	15	13217E3973-7	97403	142	14
13217E904	97403	99	2	13217E3973-8	97403	142	17
13217E905	97403	108	25	13217E3973-9	97403	115	44
13217E906-1	97403	111	15	13217E3974	97403	30	
13217E906-2	97403	122	9	13217E3976-1	97403	29	
13217E911	97403	123	20	13217E3976-2	97403	32	
13217E912-1	97403	130	4	13217E3977	97403	33	
13217E912-2	97403	36	16	13217E3978	97403	31	
13217E912-2	97403	72	11	13217E3979	97403	31	
13217E912-2	97403	73	4	13217E3980	97403	28	
13217E912-2	97403	146	5	13217E3982	97403	3	
13217E912-3	97403	83	6	13217E3983	97403	3	
13217E913	97403	108	31	13217E3987	97403	110	
13217E914	97403	199	21	13217E3988	97403	54	
13217E915	97403	68	5	13217E3989	97403	200	
13217E915	97403	70	27	13217E3990	97403	129	22
13217E916	97403	19	1	13217E3991	97403	129	32
13217E956	97403	209		13217E3992-1	97403	129	20
13217E957	97403	214	7	13217E3993	97403	132	
13217E959	97403	197	2	13217E3994	97403	129	
13217E959	97403	201	24	13211E3995	97403	131	
13217F961	97403	10	2	13217E3996	97403	206	20
13217E962	97403	10		13217E3997	97403	203	3
13217E963	97403	213	33	13217E3998	97403	139	
13217E963	97403	214	9	13217E3999	91403	5	
13217E964	97403	8		13217E4000	97403	144	
13217E3965	97403	7		13217E4001	97403	140	
13217E3966	97403	122	23	13217E4002	97403	140	
13217E3967	97403	122		13211E4004	97403	131	38
13217E3968	97403	122	4	13217E4005	97403	113	17
13217F3969	97403	122	11	13217E4005	97403	219	3
13217E3970	97403	122	26	13217E4006-1	97403	219	4
13217E3971	97403	6		13217E4006-10	97403	107	23
13217E3972-1	97403	214	16	13217E4006-11	97403	107	17
13217E3972-2	97403	213	37	13217E4006-12	97403	107	13
13217E3972-3	97403	211	14	13217E4006-13	97403	107	6
13217E3972-4	97403	210	10	13217E4006-14	97403	108	6

NATIONAL STOCK NUMBER AND PART NUMBER INDEX

Part Number	FSCM	Fig. No.	Item No.	Part Number	FSCM	Fig. No.	Item No.
13217E4006-15	97403	107	48	13217E4038	97403	197	1
13217E4006-16	97403	107	7	13217E4339	97403	121	
13217F4006-17	97403	106	8	13217E4041-1	97403	67	10
13217E4006-1B	97403	108	35	13217E4041-2	97403	64	5
13217E4006-19	97403	108	33	13217E4041-2	97403	65	8
13217E4006-20	97403	108	7	13217E4042-1	97403	105	
13217E4006-21	97403	107	44	13211E4042-2	97403	105	
13217E4006-22	97403	107	47	13217E4043	97403	207	4
13217E4006-23	97403	107	46	13217E4044	97403	6	4
13217E4006-24	97403	107	42	13217E4049	97403	44	
13217E4006-25	97403	106	13	13217E4050	97403	97	
13217E4006-26	97403	106	15	13217E4051	97403	18	
13217E4006-27	97403	106	14	13217E4052	97403	109	
13217E4006-28	97403	101	1	13217E4053	97403	108	38
13217E4006-29	97403	108	11	13217E4054	97403	21	4
13217E4006-3	97403	156	22	13217E4055	97403	21	5
13217E4006-30	q1403	155	15	13217E4055	97403	52	9
13217E4006-31	97403	111	24	13217E4056	97403	19	5
13217E4006-32	97403	111	23	13217E4057	97403	130	27
13217E4006-33	97403	101	30	13217E4058	97403	203	28
13217E4006-35	97403	101	9	13217E4059	97403	1	
13217E4006-36	97403	156	1	13217E4060	97403	203	11
13217E4006-37	97403	156	33	13217E4061-1	97403	52	8
13217E4006-38	97403	111	18	13217E4061-2	97403	52	7
13217E4006-39	97403	156	13	13217E4062	97403	66	7
13217E4006-4	97403	97	3	13217E4062	97403	69	4
13217E4006-40	97403	156	23	13217E4063	97403	93	6
13217E4006-41	97403	194	3	13217E4064-1	97403	38	9
13217E4006-42	97403	111	16	13217E4064-1	97403	39	9
13217E4006-43	97403	122	2	13217E4064-1	97403	46	11
13217E4006-44	97403	99	8	13217E4364-1	97403	47	11
13217E4006-45	97403	98	21	13217E4064-2	97403	45	12
13217E4006-46	97403	156	31	13217E4064-2	97403	50	12
13217E4006-47	97403	156	9	13217E4065	97403	203	12
13217E4006-48	97403	156	1	13217E4066-1	97403	23	12
13217E4006-49	97403	156	32	13217E4066-2	97403	23	11
13217E4006-5	97403	91	13	13217E4067	97403	206	5
13217E4006-50	97403	157	6	13217E4068	97403	101	11
13217E4006-51	97403	114	14	13217E4069	97403	102	11
13217E4006-52	97403	157	23	13217E4070	97403	100	21
13217E4006-53	97403	155	9	13217E4071	97403	17	
13217E4006-54	97403	155	10	13217E4013	97403	215	35
13217E4006-55	97403	156	21	13217E4074	97403	216	10
13217E4006-56	97403	157	31	13217E4075	97403	199	
13217E4006-57	97403	157	36	13217E4076	97403	201	3
13217E4006-6	97403	107	43	13217E4077	97403	193	10
13217E4006-7	97403	107	37	13217E4079	97403	206	60
13217E4006-7	97403	157	22	13217E4081	97403	199	19
13217E4006-8	97403	107	50	13217E4083	97403	204	22
13217E4006-9	97403	107	12	13217E4084	97403	200	19
13217E4008	97403	115	18	13217E4085	97403	209	22
13217E4008	97403	219	5	13217E4086-1	97403	205	3
13217E4009	97403	115	17	13217E4086-1	97403	219	22
13217E4009	97403	219	12	13217E4086-2	97403	205	4
13217E4010	97403	218		13217E4088	97403	203	7
13217E4013	97403	219	1	13217E4089-2	97403	198	1
13217E4014	97403	111	14	13217E4090	97403	205	7
13217E4017	97403	219	7	13217E4091	97403	203	20
11217E4018	97403	218	4	13217E4092	97403	204	4
13217E4019	97403	218	3	13217E4093	97403	206	16
13217E4020	97403	218	6	13217E4094	97403	199	23
13217E4021	97403	218	1	13217E4095	97403	199	7
13217E4022	97403	219	2	13217E4096	97403	199	2
13217E4023	97403	195	11	13217E4101	97403	205	25
13217E4024	97403	213	4	13217E4102	97403	205	27
13217E4025	97403	213	15	13217E4L03	97403	52	11
13217E4026	97403	213	10	13217E4104	97403	201	25
13217E4028-1	97403	214	21	13217E4105	97403	200	12
13217E4028-3	97403	102	10	13217E4106	97403	208	10
13217F4028-3	97403	200	6	13217E4107	97403	202	20
13217E4029	97403	214	19	13217E4108	97403	201	16
13217E4030-1	97403	212	17	13217E4109	97403	202	4
13217E4030-2	97403	215	36	13217E4110	97403	206	12
13217E4031	97403	217	37	13217E4111	97403	200	18
13217E4032	97403	119		13217E4112	97403	204	13
13217F4033	97403	2		13217E4113	97403	217	11
13217E4034	97403	126		13217E4116	97403	203	8
13217E4035	97403	213	26	13217E4117	97403	217	9
13217E4036	97403	113	14	13217E4118	97403	217	10
13217E4037	97403	208	22	13217E4119	97403	217	4

NATIONAL STOCK NUMBER AND PART NUMBER INDEX

Part Number	FSCM	Fig. No.	Item No.	Part Number	FSCM	Fig. No.	Item No.
13217F4120	97403	202	21	13217E4204	97403	40	43
13217E4121	97403	202	18	13217E4205	97403	49	
13217E4122	97403	202	17	13217E4206	97403	21	1
13217E4123	97403	199	6	13217E4207	97403	88	17
13217E4124	97403	208	4	13217E4209	97403	338	
13217E4125	97403	208	5	13217E4210	97403	39	
13217E4126	97403	217	3	13217E4212	97403	53	
13217E4127	97403	207	15	13217E4214	97403	187	
13217E4129	97403	18	12	13217E4214-7	97403	187	7
13217E4130	97403	36		13217E4215	97403	186	
13217E4131	97403	71		13217E4216	97403	40	66
13217E4132	97403	65	9	13217E4217	97403	210	11
13217E4133	97403	93		13217E4217-7	97403	210	15
13217E4134	97403	63	8	13217E4218	97403	210	24
13217E4135	97403	55		13217E4219	97403	21	10
13217E4136	97403	69	11	13217E4220	97403	18	21
13217E4138	97403	23		13217E4221	97403	215	17
13217E4139	97403	18		13217E4222	97403	215	29
13217E4141	97403	79		13217E4223	97403	212	3
13217E4142	97403	96		13217E4224	97403	215	25
13217E4143	97403	94		13217E4225	97403	212	22
13217E4144	97403	95		13217E4226	97403	210	8
13217E4145	97403	88		13217E4227	97403	210	5
13217E4146	97403	91		13217E4228	97403	210	7
13217E4147	97403	76		13217E4229	97403	210	2
13217E4148	97403	80		13217E4231	97403	210	7
13217E4149	97403	82		13217E4233	97403	211	17
13217E4150	97403	89		13217E4234	97403	215	2
13217E4151	97403	90		13217E4235	97403	212	22
13217E4152	97403	81		13217E4236	97403	217	15
13217E4153	97403	75		13217E4237	97403	216	21
13217E4154	97403	146		13217E4238	97403	215	34
13217F4155	97403	86		13217E4239	97403	215	31
13217E4156	97403	74		13217E4239	97403	217	30
13217F4157	97403	84		13217E4239	97403	215	16
13217F4158	97403	72		13217E4239	97403	215	16
13217E4159	97403	92		13217E4240	97403	217	30
13217E4160	97403	77		13217E4242	97403	209	4
13217E4161	97403	60	21	13217E4243	97403	216	30
13217E4162	97403	68	14	13217E4244	97403	217	28
13217E4162	97403	70	15	13217E4245	97403	216	34
13217F4163	97403	85		13217E4246	97403	209	5
13217F4164	97403	52		13217E4247	97403	212	16
13217F4165	97403	78		13217E4248	97403	216	5
13217E4166	97403	64	14	13217E4248-37	97403	216	37
13217E4167	97403	40		13217E4249	97403	216	15
13217E4168	97403	73		13217E4251	97403	212	7
13217E4169	97403	54	22	13217E4252	97403	216	33
13217E4171	97403	54	12	13217E4254	97403	217	34
13217E4173	97403	68	4	13217E4255	97403	217	26
13217E4173	97403	70	26	13217E4256	97403	212	24
13217E4174	97403	209	9	13217E4257-1	97403	41	18
13217E4175	97403	209	10	13217E4257-1	97403	42	28
13217E4176	97403	209	13	13217E4257-2	97403	36	15
13217E4177	97403	123		13217E4257-2	97403	41	35
13217E4178	97403	188	5	13217E4257-2	97403	42	13
13217E4178	97403	189	5	13217E4258	97403	18	19
13217E4179	97403	188	7	13217E4259-1	97403	36	18
13217E4180	97403	188		13217E4259-1	97403	130	7
13217E4181	97403	189	9	13217E4259-2	97403	130	5
13217E4182	97403	189		13217E4259-4	97403	130	9
13217E4182-162	97403	189	12	13217E4259-5	97403	23	14
13217E4183	97403	191		13217E4259-6	97403	36	17
13217E4184	97403	190		13217E4259-7	97403	40	10
13217E4185	97403	203	27	13217E4260	97403	42	40
13217E4186	97403	203	24	13217E4261	97403	40	24
13217E4189	97403	190	3	13217E4263	97403	122	13
13217E4190	97403	190	8	13217E4264	97403	200	21
13217E4191	97403	190	5	13217E4265	97403	36	25
13217E4192	97403	190	12	13217E4266-1	97403	106	7
13217E4193	97403	190	14	13217E4266-2	97403	108	22
13217E4194	97403	190	20	13217E4266-3	97403	155	19
13217E4195	97403	190	28	13217E4266-4	97403	157	29
13217E4196	97403	190	9	13217E4266-6	97403	156	4
13217E4197	97403	22		13217E4267	97403	106	
13217E4198	97403	43		13217E4268	97403	108	20
13217E4199	97403	45		13217E4269	97403	108	5
13217E4200	97403	47		13217E4270	97403	115	19
13217E4201	97403	46		13217E4271	97403	122	22
13217E4202	97403	48		13217E4272	97403	122	17
13217E4203	97403	48	6	13217E4274	97403	205	11

NATIONAL STOCK NUMBER AND PART NUMBER INDEX

Part Number	FSCM	Fig. No.	Item No.	Part Number	FSCM	Fig. No.	Item No.
13217E4275	97403	205	13	13217E4318	97403	97	30
13217E4276	97403	139	5	13217E4323	97403	97	11
13217E4277	97403	23	15	13217E4324	97403	97	4
13217E4273	97403	205	12	13217E4325-1	97403	98	28
13217E4279	97403	97	29	13217E4325-1	97403	99	16
13217E4280	97403	98	19	13217E4325-2	97403	98	26
13217E4281	97403	204	16	13217E4325-2	97403	99	14
13217E4282	97403	204	20	13217E4329	97403	103	
13217E4283	97403	99	6	13217E4330	97403	203	14
13217E4284	97403	97	10	13217E4331	97403	159	
13217E4285	97403	212	14	13217E4335	97403	158	
13217E4286	97403	212	11	12317E4336-2	97403	125	7
13217E4287-1	97403	212	13	13217E4337-1	97403	125	18
13217E4287-2	97403	212	12	13217E4337-2	97403	125	17
13217E4288	97403	18	20	13217E4338	97403	125	19
13217E4289-2	97403	18	25	13217E4339	97403	25	9
13217E4289-3	97403	98	25	13217E4342	97403	123	21
13217E4289-3	97403	99	13	13217E4343	97403	123	22
13217E4289-4	97403	18	8	13217E4344	97403	18	40
13217E4289-4	97403	20	9	13217E4350	97403	113	4
13217E4290	97403	213	8	13217E4351	97403	216	24
13217E4291-1	97403	97	2	13217E4351	97403	217	18
13217E4291-2	97403	97	5	13217E4353	97403	217	21
13217E4291-2	97403	98	24	13217E4354	97403	216	27
13217E4291-2	97403	99	10	13217E4355	97403	18	29
13217E4291-2	97403	101	12	13217E4356	97403	203	19
13217E4292-1	97403	106	6	13217E4358	97403	50	
13217E4292-2	97403	157	18	13217E4359	97403	155	
13217E4293-1	97403	194	4	13217E4359	97403	163	
13217E4293-2	97403	192	11	13217E4360	97403	156	34
13217E4293-3	97403	192	10	13217E4364	97403	145	
13217E4294-1	97403	53	5	13217E4365	97403	13	11
13217E4294-10	97403	45	7	13217E4366	97403	123	18
13217E4295-10	97403	46	7	13217E4368	97403	115	22
13217E4294-10	97403	47	7	13217E4369	97403	115	46
13217E4294-10	97403	50	7	13217E4370	97403	114	20
13217E4294-13	97403	88	21	13217E4372-2	97403	115	45
13217E4294-14	97403	22	10	13217E4373	97403	115	26
13217E4294-14	97403	81	7	13217E4374	97403	113	11
13217E4294-14	97403	131	37	13217E4375	97403	113	5
13217E4294-16	97403	52	1	13217E4376	97403	113	10
13217E4294-3	97403	131	36	13217E4377	97403	116	
13217E4294-4	97403	43	18	13217E4378	97403	115	3
13217E4294-6	97403	40	34	13217E4379	97403	114	17
13217E4294-6	97403	40	57	13217E4380-1	97403	112	2
13217E4294-6	97403	41	6	13217E4380-2	97403	112	3
13217E4294-6	97403	41	24	13217E4382	97403	111	5
13217E4296-6	97403	42	2	13217E4383	97403	112	5
13217E4294-6	97403	42	15	13217E4384	97403	115	1
13217E4294-6	97403	45	8	13217E4385	97403	115	35
13217E4294-6	97403	46	6	13217E4386	97403	115	36
13217E4294-6	97403	47	6	13217E4387	97403	115	31
13217E4294-6	97403	50	8	13217E4388	97403	115	29
13217E4294-6	97403	61	6	13217E4389	97403	115	39
13217E4294-6	97403	66	12	13217E4390	97403	115	30
13217E4294-7	97403	36	12	13217E4391	97403	115	34
13217E4294-8	97403	68	10	13217E4392	97403	115	33
13217E4294-8	97403	70	11	13217E4393	97403	115	
13217E4294-9	97403	22	9	13217E4394	97403	113	21
13217E4295-1	97403	100	20	13217E4395	97403	113	22
13217E4296	97403	123	6	13217E4395	97403	115	2
13217E4298	97403	207	5	13217E4396	97403	102	3
13217E4299	97403	207	8	13217E4401-1	97403	201	14
13217E4301	97403	123	19	13217E4401-1	97403	202	19
13217E4304	97403	111		13217E4401-1	97403	204	21
13217E4307	97403	98	9	13217E4403	97403	199	5
13217E4308	97403	100	15	13217E4405	97403	18	26
13217E4309-1	97403	103	25	13217E4406	97403	18	34
13211E4309-2	97403	98	11	13217E4407	97403	194	14
13217E4309-3	97403	100	11	13217E4409	97403	73	9
13217E4309-4	97403	98	13	13217E4411	97403	115	21
13217E4309-5	97403	97	16	13217E4411	97403	219	9
13217E4309-6	97403	101	7	13217E4412	97403	115	20
13217E4309-7	97403	101	4	13217E4412	97403	219	8
13217E4309-8	97403	101	14	13217E4413-4	97403	192	5
13217E4310	97403	98	4	13217E4414	97403	195	12
13217E4311	97403	99	21	13217E4415	97403	195	9
13217E4312	97403	97	18	13217E4416	97403	52	10
13217E4313	97403	97	26	13217E4417	97403	195	13
13217E4317	97403	97	15	13217E4418	97403	195	14

NATIONAL STOCK NUMBER AND PART NUMBER INDEX

Part Number	FSCM	Fig. No.	Item No.	Part Number	FSCM	Fig. No.	Item No.
13217E4419	97403	195	3	13220E4348	97403	4	2
13217E4420	97403	195	2	13220E4348	97403	4	11
13217E4421	97403	195	4	13220E4348	97403	4	20
13217E4422	97403	195	19	13220E4450	97403	4	
13217E4423	97403	196	2	13220E5240	97403	200	17
13217E4424	97403	195	8	13220E5241	97403	195	18
13217E4425	97403	196	1	13220E5242	97403	198	2
13217E4426	97403	195	6	13220E5243	97403	196	3
13217E4427	97403	195	7	13220E5662	97403	199	18
13217E4429	97403	195	1	13220E5665	97403	115	12
13217E4430	97403	195	5	13220E5666	97403	115	8
13217E4434	97403	151		13220E5667-1	97403	115	11
13217E4435	97403	219	17	13220E5667-2	97403	115	10
13217E4436	97403	115	37	13220E7236	97403	198	4
13217E4437	97403	115	38	13220E7589	97403	100	4
13217E4438-1	97403	124	9	13220E8037	97403	216	12
13217E4438-2	97403	124	7	13220E8038	97403	216	19
13217E4439	97403	193	7	13220E8039	97403	4	
13217E4440-1	97403	111	4	13220E8040	97403	216	13
13217E4440-2	97403	111	3	13220E8041	97403	4	
13217E4443	97403	34		13220E8061	97403	193	9
13217E4444	97403	219	19	13220E8062	97403	190	26
13217E4446	97403	204	5	13220E8063	97403	190	25
13217E4447	97403	204	5	13220E8064	97403	190	27
13217E4448	97403	204	7	13220E8065	97403	12	
13217E4449	97403	114	21	13220E8066	97403	12	1
13217E4449	97403	115	15	13220E8067	97403	211	12
13217E6620	97403	4	1	13220E8068-2	97403	211	31
13218E8810	97403	128		13220E8069	97403	57	20
13218E8811	97403	128	4	13220E8070	97403	57	19
13218E8812	97403	128	6	13220E8071	97403	199	32
13218E8813-1	97403	107	25	13220E8072	97403	199	31
13218E8813-1	97403	194	9	13220E8073	97403	143	
13218E8813-2	97403	107	29	13220E8074-1	97403	141	16
13218E8814	97403	107	29	13220E8074-2	97403	141	17
13218E8815	97403	123	26	13220E8081	97403	211	32
13218E8815	97403	125	26	13220E8082-1	97403	157	30
13218E8816	97403	9		13220E8141	97403	54	11
13218E8819	97403	195	15	13220E8142	97403	54	10
13218E8820	97403	205	19	13220E8464	97403	25	8
13218E8821	97403	205	17	13220E8846	97403	16	2
13218E8822	97403	205	20	13220E88-47	97403	217	31
13218E8823	97403	205	18	13220E8950	97403	13	
13218E8824	97403	141	6	13220E9241	97403	55	
13218E8825	97403	218	5	13220E9242	97403	114	
13219E0999	97403	218	7	13220E9243	97403	114	2
13219E3983	97403	215	30	13220E9243	97403	114	3
13219E8015	97403	115	28A	13220E9244	97403	114	4
13219E9721	97403	157	17	13220E9245-1	97403	114	9
13219E9722	97403	157	19	13220E9245-2	97403	114	6
13219E9760	97403	40	26	13220E9246	97403	114	7
13219E9761	97403	24	12	13220E9247	97403	114	5
13219E9765	97403	204	10	13220E9248	97403	114	12
13220E0598	97403	20	10	13220E9249	97403	114	13
13220E0598	97403	40	28	13220E9250	97403	114	11
13220E0603	97403	26		13221E7425	97403	193	3
13220E0504	97403	27		13221E7426	97403	211	3
13220E0605	97403	27		13221E7427	97403	193	8
13220E0606	97403	27		13221E7428	97403	211	30
13220E1061-1	97403	13	10	13221E7429-1	97403	211	13
13220E1061-1	97403	111		13222E0001	97403	125	8
13220E1141	97403	37		13222E0598	97403	42	35
13220E1350	97403	103		13222E1001	97403	124	1
13220E1351	97403	103	1	13222E1002	97403	124	5
13220E2739	97403	218	2	13222E1308	97403	124	6
13220E2740	97403	11		1325794-1	83298	147	49
13220E2741	97403	11	3	1325794-1	83298	151	45
13220E2742	97403	11	2	1325868	83298	147	33
13220E2742	97403	12	7	1325868	83298	151	33
13220E2795	97403	196	4	1329014	83298	148	10
13220E2796	97403	215	32	1329014	83298	153	9
13220E2797	97403	192	8	13639-1	09284	109	13
13220E2798	97403	192	9	13646-1	09284	109	19
13220E2802	97403	198	3	13657-1	09284	109	31
13220E4252	97403	129	31	13657-2	09284	109	33
13220E4253	97403	129	24	14071	84760	127	38
13220E4254	97403	129	23	14574-4	99193	169	29
13220E4255	97403	129	10	1500226X0020RO	56289	138	9
13220E4256	97403	129	2	1530574	83298	147	27
13220E4257	97403	129	1	1530665	83298	147	64
				1532184-2	83298	136	23

NATIONAL STOCK NUMBER AND PART NUMBER INDEX

Part Number	FSCM	Fig. No.	Item No.	Part Number	FSCM	Fig. No.	Item No.
1532528	83298	147	5	17952-872M	98625	160	21
1532560	83298	152	18	181785-1	70210	103	20
1532650-2	83298	152	11	18357	83298	147	15
1533105	83298	137	24	18357	83298	147	25
1533254	83298	138	4	18357	83298	151	26
1533256	83298	137	7	18357	83298	152	3
1533262	83298	138	25	18419	84760	127	37
1533279	83298	135	4	184272-1	70210	103	
1533279	83298	137	4	18562	84760	127	31
1533291	83298	138		18563	84760	127	23
1533292-3	83298	137	13	18564	84760	127	22
1533292-7	83298	137	19	18565	84760	127	32
1533292-8	83298	137	21	18566	84760	127	39
1633299-7	83298	135	21	18567	84769	127	24
1533299-7	83298	137	18	18568	84760	127	36
1536589-2	83298	135	23	18572	84760	127	12
1536589-3	83298	137	23	18573	84760	127	13
1536928	83298	135	30	18574	84760	127	4
1536935-2	83298	135	6	18576	84760	127	8
1537593-1	83298	137	5	18579	84760	127	1
1537734	83298	135	28	18580	84760	127	7
1538157	83298	137	6	18581	84760	127	25
1538417-67	83298	151	48	18582	84760	127	5
1538528	83298	148		18583	84760	127	17
1538529	83298	149		18589	84760	127	11
1538530	83298	147	60	18593	94760	127	29
1538531	83298	147	61	18596	84760	127	34
1538534	83298	149		81597	84760	127	33
1538535	83298	149	23	18598	84760	127	28
1538544	83298	153	10	18609	84760	127	35
1538574	83298	152	15	18611	84760	127	30
1538615	83298	137	12	18627	84760	127	3
1538624-2	83298	152	6	18631	84760	127	26
1538628	83298	152	10	2N1893	04713	133	25
1538632	83298	147	58	2N2905	04713	133	4
1538694	83298	153	7	2N4036	02735	138	24
1538699	83298	152	14	2N657	01295	138	23
1538705	83298	148	11	2N956	01295	133	18
1538723	83298	151	9	200-1541435-204	83298	136	2
1538743	83298	154	28	20038	84760	127	14
1538746	83298	154		20039	84760	127	15
1538754	83298	149		20040	84760	127	19
1538755	83298	149	24	20093	84760	127	18
1538765	83298	151	3	20095	84760	127	20
1538775-3	83298	137	16	20503-10	83298	151	30
1538775-4	83298	135	22	205823	70210	104	39
1538778	83298	152		207204	70210	15	22
1538779	83298	147	34	207217	70201	15	36
1538780	83298	147	44	207224	70210	15	23
1538785-1	83298	150		207432-4	70210	17	23
1538794	83298	153		207432-5	70210	17	24
1539214	83298	135	12	208A075-3	97403	8	2
1539222-1	83298	135	18	21126	84760	127	1A
1539222-2	83298	135	24	22NGFMA2-40	72962	135	29
1539222-3	83298	135	26	22NM26	72962	17	14
1539223-2	83298	136	18	22NM62	72962	15	17
1540701	83298	154	3	22NTM40	72962	151	50
1542894-2	83298	136	21	22T831	07914	132	47
1544397	83298	151	38	22026	84760	127	21
1544399	83298	151	39	241102	99193	161	3
1544401	83298	151	35	242004	81833	105	12
1544403	83298	151	41	242005	81833	105	10
1544411	83298	151	66	242005	81833	121	10
1544412	83298	151	34	242006	81833	105	19
1544413	83298	151	68	242007	81833	105	20
1545643-1	83298	136	4	242008	81833	105	18
1546599	83298	136	25	242010	81833	105	6
1546602	83298	135	14	242011	81833	105	8
1546603	83298	135	8	242011	81833	121	9
1547275-2	83298	137	17	242012	81833	105	4
1548740-6	83298	147	52	242012	81833	121	4
1548741-5	83298	147	29	242013	81833	105	1
1548872	83298	152	12	242020	81833	105	15
1601-0410	14738	187	8	242025	81833	105	7
166888-1	70210	103	27	242025	81833	121	7
170798	70210	103	8	243001	81833	105	16
170929-1	70210	103	14	243001	81833	105	18
171548	70210	103	6	243002	81833	105	6
171549-1	70210	103	7	243002	81833	121	6
1732457	90005	123	20	243003	81833	105	1
178554	70210	103	13	249-1541435-204	83298	136	15

NATIONAL STOCK NUMBER AND PART NUMBER INDEX

Part Number	FSCM	Fig. No.	Item No.	Part Number	FSCM	Fig. No.	Item No.
25010	92555	173	47	28-1C	76691	1	6
253030	99193	226	4	280209	99193	242	3
253035	99193	236	4	280219	99193	236	6
253057	99193	230	6	280219-4	99193	227	5
253072-10	99193	227	2	280353	99193	238	3
253107	99193	236	3	280368	99193	240	2
253426	99193	231	2	280377-1	99193	233	2
253453-10	99193	227	3	281029	99193	242	4
253471-1	99193	223	1	281069-1	99193	232	6
253471-2	99193	223	2	281160	99193	226	5
253562-1	99193	233	1	281254	99193	238	7
253592	99193	241	5	281270-0-3	99193	232	5
253648	99193	237	10	281278	99193	239	1
253648-3	99193	243	3	281312	99193	226	6
253676	70210	240	5	231407-2	99193	234	1
253478-1	99193	241	1	281450-1	99193	242	9
253680	99193	242	7	281464-1	99193	243	1
253682	99193	242	8	281484-1	99193	236	1
253722-1	99193	228	5	281510-1	99193	234	6
253724	99193	228	6	281513-3	99193	233	3
253732-0-2	99193	229	1	281500-4-1	99193	238	4
253752	99193	231	3	2816305-2	99193	246	6
253754-1	99193	231	41	281700	99193	234	5
253755	99193	231	5	281714-1	99193	243	4
253756-8	99193	231	6	281742-1	99193	227	1
253766	99193	231	7	281746-1	99193	227	6
256068	99193	231	8	281153	99193	237	8
256070	99193	231	9	281811-4	99193	236	8
256071	99193	232	1	281811-5	99193	227	7
256116-1	99193	232	2	281811-6	99193	238	6
256121-18	99193	232	3	281868-1	99193	243	5
256377-9	99193	237	1	281869-1-1	99193	243	6
257562-4	99193	236	5	231870-1-1	99193	243	7
257562-67	99193	228	4	231872-1-1	99193	235	2
257916-1	99193	229	2	281873-1-1	99193	235	1
257954	99193	237	11	281874-1-1	99193	243	8
257990	99193	230	5	281875-1-1	99193	235	3
258616	99193	233	7	281877-1-1	99193	235	4
298834	99193	232	4	281878-1-1	99193	243	19
259560	99193	242	1	281880-1-1	99193	244	1
259800-3	99193	242	2	281882-1-1	99193	244	2
259814-1	99193	220	2	281885-1-1	99193	233	5
259898	99193	238	1	291886-1-1	99193	233	4
262724	99193	238	2	281887-1-1	99193	244	3
262730	99193	231	1	281889-1-1	99193	245	6
262892	99193	229	3	281890-1-1	99193	244	4
265846-1	99193	234	2	281892-1-1	99193	244	5
255846-1	99193	234	3	281976-2-L	99193	239	2
266352-5	99193	223	3	281987-1-1	99193	236	9
266360-7	99193	223	4	281988-L-1	99193	237	1
266362-10	99193	223	5	282917-23	99193	237	2
266524	99193	229	4	282917-29	99193	237	3
266674	99193	230	1	283236-1	99193	243	2
267104	99193	221	4	284021-1-1	99193	220	
268014-3	99193	234	4	284045-1	99193	244	6
268039	99193	223	6	284363-1-1	99193	244	7
268100-1	99193	230	2	284080-2-1	99193	227	8
268128	99193	222	6	234034-2-1	99193	226	1
268128-5	99193	226	3	284137-1-1	99193	228	1
268129	99193	222	4	284115-1-1	99193	228	2
268129-1	99193	226	2	284224-1-1	99193	242	5
268145-1	99193	221	7	284241-1-1	99193	237	4
268145-2	99193	221	7	234275-1-1	99193	238	5
268152-4	99193	223	1	284307-1-1	99193	244	8
268152-5	99193	223	7	284314-1-1	99193	244	9
270906-3	99193	230	3	284381-1-1	99193	245	1
272166	99193	221	6	2B4386-1-1	99193	239	3
272413-1-1	99193	241	2	284521-1-1	99193	242	6
272590	99193	224	1	284522-1-1	99193	240	4
272663	99193	221	5	284526-1-1	99193	239	5
273898-1-1	99193	222	2	284692-1-1	99193	232	7
278028-7	99193	224	2	284633-1-1	99193	246	1
278028-8	99193	224	2	284798-1-1	99193	245	2
278039	99193	220	3	284836-1-1	99193	237	5
278130	99193	230	4	254946-1-1	99193	233	6
278177	99193	224	3	285090-1-1	99193	240	3
273179	99193	224	4	285091-1-1	99193	241	4
278197	99193	222	3	285092-1-1	99193	237	9
278303-2	99193	221	4	285145-1-1	99193	239	4
278309-1-1	99193	241	3	285146-1-1	99193	235	5

NATIONAL STOCK NUMBER AND PART NUMBER INDEX

Part Number	FSCM	Fig. No.	Item No.	Part Number	FSCM	Fig. No.	Item No.
285148-1-1	99193	235	6	3601038-2	99193	175	45
285149-1-1	99193	235	7	3601039-1	99193	175	11
285150-1-1	99193	236	1	3601041-1	99193	175	42
285186-1-1	99193	236	2	3601047-1	99193	175	27
285372-1-1	99193	245	3	3601048-1	99193	175	57
285373-1-1	99193	245	4	3601214-2	99193	175	37
285534-1	99193	228	3	3601344-2	99193	175	51
285541-1-1	99193	240	1	3601609-1	99193	175	24
294201	81833	121	19	3601611-1	99193	175	44
294203	81833	121	15	3601612-1	99193	175	43
294204	81833	121	17	3601674-1	99193	173	25
294205	81833	121	18	3601865-1	99193	172	24
294206	81833	121	15	3601865-2	99193	172	23
294208	81833	121	1	3602177-1	99193	171	4
294211	81833	121	13	3602215-1	99193	173	37
3-3A00270-10	77842	179	33	3602218-2	99193	173	
300-819459-146	83298	136	11	3602300-1	99193	173	15
300-819459-276	83298	136	10	3602305-1	99193	173	11
300PE7M101	91637	138	3	3602306-1	99193	173	11
31052	00799	179	11	3602307-1	99193	173	11
310569-15	99193	170	12	3602308-1	99193	173	11
311473-4	99193	170		3602309-1	99193	173	11
311480	99193	170	2	3602310-10	99193	172	
311482	99193	170	14	3602661-11	99193	173	21
311483-2	99193	169	6	3602662-1	99193	173	13
311484	99193	170	6	3602714-3	99193	173	22
311485	99193	170	7	3602763-1	99193	175	23
311486	99193	170	15	3603057-1	99193	173	41
311487	99193	169	15	3603116-1	99193	175	35
311489	99193	169	11	3603441-1	99193	173	4
311490-2	99193	170		3603441-2	99193	173	30
311491	99193	169	15	3603685-1	99193	172	1
311493	99193	169	9	3604095-1	99193	173	17
311575-1	99193	116	41	3604152-1	99193	178	4
311575-2	99193	116	41	3604439-1	99193	175	12
311575-3	99193	116	41	3604599-1	99193	175	55
311757-1	99193	170	5	3612789-1	99193	113	16
311904-13	99193	115	44	369042	99193	168	30
311956-2	99193	116	47	369043	99193	118	28
31882	09769	149	17	369049	99193	116	58
31882	09769	149	9	369162	99193	160	19
31882	09769	154	12	369256	99193	160	28
31882	09769	154	23	369259-18	99193	160	25
31882	09769	154	26	369646-51	99193	184	7
31892	09769	167	10	370137	99193	173	39
31893	09769	135	19	370185	99193	173	33
31904	09769	154	13	370344	99193	182	41
319675-2	99193	116	40	370403-1	99193	173	27
320572	00779	137	15	370405-10	99193	173	34
32529	99193	175	53	370579	99193	182	40
32798	70210	179	45	370687	99193	174	18
330-1875-3938S	98625	179	4	370961	99193	175	58
33397	70210	179	30	371455	99193	178	14
342-316	51913	132	37	371456	99193	178	12
352880	99193	182	17	371477-4	99193	182	21
358019	99193	117	18	371570-24	99193	184	3
358024	99193	182	25	371687	99193	172	11
358026	99193	182	31	372436	99193	184	5
358027	99193	182	14	372695	99193	178	17
358042	99193	185	10	372696	99193	185	14
358091	99193	168	37	372697-9	99193	178	
358326	99193	180	48	372705	99193	178	10
358438-1	99193	117	15	372725-2	99193	160	4
358451-1	99193	180	53	372839-11	99193	174	42
358457-1	99193	182	23	372839-30	99193	174	36
358525-1	99193	182	12	373048-3	99193	174	4
358713-1	99193	173	23	373205-1	99193	159	28
3600180-2	99193	175		373262	99193	171	13
3600180-3	99193	175	61	373781-2	99193	182	22
3600804-1	99193	185	62	373785	99193	182	54
3600804-2	99193	185	62	373917	99193	180	47
3600804-3	99193	185	62	373917	99193	182	44
3600804-4	99193	185	62	375134-1	99193	185	37
3600985-1	99193	175	18	375134-3	99193	185	37
3601030-5	99193	175	1	375134-4	99193	185	37
3601031-1	99193	175	19	376768	99193	178	13
3601033-1	99193	175	14	376769	99193	178	11
3601035-1	99193	175	25	376816-1	99193	161	22
3601036-1	99193	175	9	376816-2	99193	161	22
3601037-1	99193	175	7	376816-3	99193	161	22
3601038-1	99193	175	46				

NATIONAL STOCK NUMBER AND PART NUMBER INDEX

Part Number	FSCM	Fig. No.	Item No.	Part Number	FSCM	Fig. No.	Item No.
376816-6	99193	161	22	3850-2	09264	110	20
377458	99193	182	38	3850-3	09284	110	20
378048	99193	171	12	3850-4	09284	110	20
378305	99193	178	9	3850-5	09284	110	20
378405	99193	178	5	39471	70210	104	54
3785-1	99193	110	2	398170-1-1	99193	118	
378854-30	99193	185	32	402-1541435-204	83298	136	24
379282	99193	164	35	40495	70210	179	31
379485	99193	185	5	4050-1	10203	123	23
379510-10	99193	185	53	43-03-3	13103	132	21
379510-2	99193	185	53	43359-1	99193	167	
379510-20	99193	185	53	4414-3	09284	109	7
379510-5	99193	185	53	46785	70210	179	26
379511-10	99193	161	30	46788	70210	179	24
379511-20	99193	161	30	468001	92555	174	41
379511-5	99193	161	30	48304	70210	179	27
379515-5	99193	185	52	48305	70210	179	12
379518	99193	185		48311-4	70210	179	
379518-5	99193	185	36	48312	70210	179	
379520	99193	185		48315-2	70210	179	
379520.5	99193	185	28	48316-12	70210	179	32
379521-10	99193	185	25	48317	70210	179	42
379521-2	99193	185	25	48325-4	70210	179	28
379521-5	99193	185	25	48329-1	70210	179	48
379523	99193	185	29	48330	70210	179	43
379529	99193	161	23	48331	70210	179	9
379531-1	99193	161	10	48332-2	70210	179	46
379537-3	99193	185		48335-1	70210	179	18
379539	99193	160	9	48335-1	70210	179	39
379540-10	99193	185	6	48337	70210	179	10
379540-2	99193	185	6	48364-1	70210	179	
379540-20	99193	185	5	5100-500	79136	151	40
379540-5	99193	185	5	516153	70210	179	35
379541	99193	185	31	516332-3	70210	17	27
379542	99193	161	21	516334-3	70210	17	26
379547	99193	185	30	516815-2	70210	179	34
379548950	99193	185	54	517358	70210	17	29
379555	99193	182	3	517360-1	70210	15	35
379557	99193	182	34	518080-3	70210	15	31
379558	99193	182	30	518150-1	70210	104	65
379559	99193	182	51	52-022-094-0187	72962	179	47
379560	99193	182	46	52265	99193	174	43
379561	99193	182	36	52266	99193	174	44
379564	99193	182	13	541872-1	70210	118	35
379579	99193	174	47	5501-110	51913	132	50
379580-350	99193	174	1	5501-113-1	51913	132	22
379581	99193	171	3	5501-113-2	51913	132	5
379587	99193	182	62	5501-130-1	51913	132	29
379588	99193	182	58	5501-130-2	51913	132	27
379589	99193	182	60	5501-130-3	51913	132	30
379591	99193	182	9	5501-130-4	51913	132	31
379595	99193	182	61	5501-132	51913	132	28
379600150	99193	182		5501-142	51913	132	35
379604	99193	182	20	5501-143	51913	132	36
379605	99193	182	15	5501-150	51913	133	
379606	99193	182	18	5501-151	51913	133	26
379607	99193	182	25	5501-160	51913	132	26
37960A-1	99193	182	16	5501-180	51913	132	2
379609	99193	182	24	55239	99193	174	45
379610	99193	182	45	5607-64	86928	132	17
379614	99193	182	11	56523	99193	182	19
379615	99193	182	33	570037	70210	104	31
379617	99193	174	50	570049	70210	104	22
379617-5	99193	174	54	570055	70210	104	74
379651	99193	171	8	570057	70210	104	71
379663	99193	160	10	570058-1	70210	104	13
379694	99193	159	21	570059-3	70210	104	11
379713	99193	185		570059-4	70210	104	12
379713-5	99193	185	24	570065	70210	104	49
379721	99193	185	1	570094	70210	104	73
379725	99193	185	72	570112	70210	104	68
379727-1	99193	185	69	570115	70210	104	40
379768-10	99193	161	28	570118	70210	104	41
379768-2	99193	161	28	570122	70210	104	37
379768-20	99193	161	28	570126	70210	104	55
379768-5	99193	161	28	570127	70210	104	50
379794-50	99193	161	27	570128	70210	104	48
379801	99193	185	41	570129	70210	104	53
379868	99193	159	32	570132	70210	104	70
3850-1	09284	110	20				

NATIONAL STOCK NUMBER AND PART NUMBER INDEX

Part Number	FSCM	Fig. No.	Item No.	Part Number	FSCM	Fig. No.	Item No.
570134	70210	104	51	663043	99193	169	55
570143	70210	104	51	663044	99193	168	42
570297	70210	104	64	663045	99193	169	40
570532	70210	104	45	6630488-1	99193	169	
570532-5	70210	104	47	663048-7	99193	169	37
570533	70210	104	15	663049	99193	168	40
570533-1	70210	104	17	663060	99193	169	5
570533-5	70210	104	16	663061-1	99193	168	22
570534	70210	104	27	653062	99193	168	24
570534-1	70210	104	30	663075-2	99193	173	35
570535	70210	104	24	663085	99193	168	3
570536	70210	104	32	663086	99193	168	10
570537-1	70210	104	18	883180-2	99193	162	20
570537-2	70210	104	19	663216-25	99193	173	38
570537-3	70210	104	20	883216-5	99195	172	28
572030-1	70210	104		663383-1	99193	117	10
572032-1	70210	104	57	883413	99193	169	14
572033-1	70210	104	58	893682	99193	173	40
572034-1	70210	104	76	883683	99193	173	43
572034-5	70210	104	80	663842-1	99193	116	48
575709	19220	199	27	665139	99193	118	31
5823907	70210	103	19	665140	99193	118	33
58265	70210	103	15	665597-9-2	99193	117	26
588-16SS15	86768	107	36	665598-1-1	99193	117	25
5902	44665	211	41	665598-1-2	99193	117	25
59FM348	56878	175	33	665598-1-3	99193	117	25
594058-1	70210	104		665598-1-4	99193	117	25
594059-1	70210	179		665598-1-5	99193	117	25
6MS20470AD4-5	96900	214	8	665765-4-2-2	99193	117	28
600-442-6	83259	164	33	665765-8-1	99193	117	27
600-6201-10	83259	185	40	68069-4-6D	56878	185	66
600-701-100S	83259	174	35	682-510-9007	99193	181	12
600-701-7-16	83259	182	29	692523-1	99193	159	10
600A6B	58553	103	3	692525-8	99193	159	43
600D157G0500L4	05571	133	10	6925456-1	99193	172	9
600D186G060DC4	05571	133	23	693115	99193	182	55
60348-1	00779	137	14	693328	99193	185	9
60358-1	00779	137	20	693472-1	99193	183	22
60348-1	00779	137	22	693472-12	99193	181	10
60348-1	84134	135	27	693472-2	99193	183	19
60348-1	84134	135	20	693472-3	99193	183	16
60348-1	84134	135	25	693472-4	99193	183	20
605012	70210	17	25	693472-5	99193	183	18
605069-1	70210	156	25	693472-7	99193	183	23
605085-1	70210	15	32	693472-8	99193	183	24
6050856-5	70210	15	37	693473-1	99193	183	26
605133-1	70210	15	30	693473-2	99193	183	27
605134-1	70210	15	29	693473-3	99193	183	25
605364-7	70210	15	21	693473-4	99193	183	17
605364-9	70210	15	24	693473-5	99193	183	15
605365	70210	15	20	693473-6	99193	181	5
605371-1	70210	17		693473-7	99193	181	6
605372	70210	17	23	693477	99193	159	22
605372-1	70210	17	31	693531-150	99193	182	64
605374	70210	17	20	693532-5	99193	183	21
605890-3-1	70210	15		693532-60	99193	183	
605891-3	70201	15		693588	99183	185	63
620-442-8	83259	164	5	693616	99193	185	566
626-502-9001	99193	183	1	693625	99193	164	34
626-502-9002	99193	183	9	693663-1	99193	175	29
626-502-9002	99193	185	20	693663-1	99193	175	
626-502-9004	99193	185	22	693949-1	99193	175	56
640FB3-8	30327	103	2	694020-11	99193	185	
650505-4	99193	176		694040	99193	161	7
650505-4	99193	177		694085	99193	180	32
650998-2	99193	169		694086	99193	180	37
651065-1	99193	118		694091	99193	180	38
651066-1	99193	117		694091-1	99193	180	33
655-604-9305LE500D10-8	04348	16012		694093	99193	180	36
658124-7	99193	178		694096	99193	180	16
658332-2	99193	173		694097	99193	180	1
658333-2	99193	173		694190	99193	160	14
658334-2	99193	175		694510	99193	166	
662371-10-1	99193	168	41	694517	99193	159	40
662379-3	99193	172	29	694526	99193	159	31
882453	99193	172	26	694542	99193	180	57
663017-1	99193	168	43	694548	99193	180	46
663019	99193	169	46	694590	99193	180	45
663023	99193	169	32	694591	99193	185	15
663026	99193	169	53	694592	99193	185	16
663042-1	99193	168	21				

Change 4 602

NATIONAL STOCK NUMBER AND PART NUMBER INDEX

Part Number	FSCM	Fig. No.	Item No.	Part Number	FSCM	Fig. No.	Item No.
694631	99193	165	15	73524	99193	178	15
694632	99193	165	10	73563	99193	180	17
694633	99193	165	14	73563	99193	182	42
694634	99193	164	20	713563-1	99193	185	2
694635	99193	164	17	73776	99193	172	21
694636	99193	164	10	73909	99193	184	2
694637	99193	164	1	74374-4	99193	159	5
694638	99193	164	2	74603-2	99193	175	16
694639	99193	164		31714611	99193	175	39
694640	99193	164	33	74655-2	99193	161	24
694642	99193	164	30	74688	99193	184	1
694643	99193	164	24	74807-1	99193	184	10
694644	99193	164	29	74991	99193	175	40
694645	99193	165	7	74992	99193	175	41
694679	99193	164	15	74994	99193	161	6
694764	99193	164	29	750-819459-176	83298	136	9
694789-1	99193	163	2	750D-8	83259	180	22
694834-1	99193	155	1	75059	99193	174	37
695026-11	99193	183	29	75061	99193	174	22
695046-10	99193	160	24	75062	99193	174	23
695153-1	99193	159	12	750172	99193	159	8
695227-10	99193	171		7507227	81321	172	14
695229-1	99193	111	17				
695240-1	99193	171	18	75076-36	99193	184	
695241-1	99193	171	20	75094-5	99193	172	19
695242-1	99193	171	14	75176	99193	173	7
695244-1	99193	171	10i	751176-1	99193	173	32
695244-10	99193	171	25	75281-1	99193	174	46
695244-5	99193	171	23	75333	99193	180	13
695654-1	99193	180	4	15434	99193	184	6
695753-1	99193	185	1	75436	99193	163	3
695754-1	99193	159	25	75436-8	99193	165	8
696161-11	99193	185	70	75668	99193	178	6
696161-13	99193	185	73	75688-2	99193	178	7
696161-27	99193	185	11	75836	99193	173	31
696161-4	99193	185		75842-5	99193	173	9
696553-1	99193	160	22	75842-53	99193	173	
696581-1	99193	180	14	75858	99193	180	55
696658-1	99193	185	68	75858-10	99193	180	18
696663-2	99193	172	27	715883	99193	175	6
696665-1	99193	174	3	75947	99193	160	20
696666-1	99193	174	2	75973-1	99193	171	7
696771-1	99193	159	2	76133	99193	174	7
696816-1	99193	159	9	76133-5	99193	174	9
696823-1	99193	175	13	716149	99193	174	11
697092-11	99193	130	41	78843-40	99193	175	21
697093-1	99193	180	30	79NTM40	72962	135	16
697094-1	99193	180	26	791-507-9036	99193	206	2
697095-1	99193	180	31	806-1541435-204	83298	136	6
697096-1	99193	180		817787-6	83298	150	5
617096-11	99193	190	35	819000-013	83298	151	55
697097-1	99193	181		819010-020	83298	147	1
697097-15	99193	181	8	819010-024	83298	147	13
697097-19	99193	180	44	819010-036	83298	147	24
697097-21	99193	180	59	819010-036	83298	151	24
697097-23	99193	181	13	819010-082	83298	147	2
697117-1	99193	180	56	819014-024	83298	148	1
697118-1	99193	180	29	819014-024	83298	153	1
697119-1	99193	180	23	819046-012	83298	151	64
607603-4	99193	180		819064-068	83298	137	10
697609-1	99193	180	51	819164-180	83298	135	10
697606-1	99193	180	52	819504-012	83298	150	4
697692-1	99193	161	20	819504-012	83298	151	52
697693-1	99193	161	16	819507-028	83298	152	1
697695-1	99193	161	14	819760-1	83298	148	7
697695-2	99193	161	15	819760-1	83298	153	6
697960-1	99193	164	3	819760-2	83298	152	19
697961-1	99193	163	12	819796-177	83298	147	23
691962-1	99193	1863	1	819798-7	83298	136	16
697976-1	99193	161	29	819798-7	83298	138	8
698022-1	99193	180		819949-2	83298	137	8
698096-3	99193	185	64	819960-27	83298	119	10
698196-1	99193	171	5	82-0-3146-1	94222	246	4
698435-1	99193	171	21	82-0-3147-11	94222	246	5
72042	99193	174	52	821AX7-16	71840	104	28
72044	99193	174	49	8296-1	09284	109	8
72045	99193	174	48	8448-1	09284	109	9
73000	99193	172	12	846726	83298	147	51
73176	99193	173	46	85-0-3165-11	94222	246	2
73276	99193	171	6	85-0-3166-11	94222	246	3

NATIONAL STOCK NUMBER AND PART NUMBER INDEX

Part Number	FSCM	Fig. No.	Item No.	Part Number	FSCM	Fig. No.	Item No.
855328-1	99193	117	30	95161-6	99193	169	44
855930	99193	117	29	95163-6	99193	169	45
855934-1	99193	117	24	95192	99193	169	71
856954-9	99193	176	5	95340-15	99193	169	63
856954-9	99193	177	5	95631-5	99193	169	54
857615-1	99193	168	32	9565ED3	27191	17	16
857763-1	99193	168	28	95711-23	99193	169	77
857760-2	99193	117	5	95754	99193	118	3
858090-1	99193	116	23	96156-2	99193	169	
858091-1	99193	116	54	96189	99193	169	27
858393-1	99193	115	22	96418	99193	162	6
858094-1	99193	116	3	96512-8	99193	169	
858909-2	99193	176	3	96513	99193	169	73
858909-2	99193	177	3	96518-2	99193	169	56
858935-1	99193	168	15	96522-2	99193	169	74
859109-1	99193	168	12	96541-9	99193	118	14
859312-1	99193	115	56	968055-2	99193	172	25
859719	83298	150	8	968055-2	99193	172	22
859779	83298	151	59	968087-2	99193	159	35
859779	83298	154	2	969090-1	99193	182	10
86744	70210	158	12	969495-1	99193	175	20
870237-1	99193	110	3	9729-1	09284	110	22
870238-1	99193	169	10	97632-6	99193	118	25
87081-2	70210	158	15	976065	99193	172	20
87521	70210	158		976065-25	99193	173	45
87521-1	70210	158	19	976065-9	99193	173	
882676-1	99193	169	13	976067-1	99193	173	14
882744-1	99193	176	1	976082-12	99193	173	19
882744-1	99193	177	1	976432-1	99193	173	20
892745-1	99193	176	4	97684-13	99193	L69	81
882745-1	99193	177	4	97684-9	99193	169	79
889472-13	99193	169	75	977312-1	99193	182	48
885473-1	99193	169	60	977339-1	99193	173	5
890486	83298	148	3	977894-1	99193	185	58
890486	83298	153	3	977894-17	99193	185	59
890489	83298	147	4	97931-31	99193	169	43
890525-4	83298	151	65	917931-32	99193	169	39
890526-24	83298	147	56	91931-48	99193	116	28
89299-1	99193	171	15	97937-10	99193	168	11
892935-1	99193	160	11	97955-1	99193	116	33
899104-1	99193	185	59	98586-15	99193	118	18
899104-2	99193	185	59	98586-16	99193	118	17
899104-3	99193	185	59	99867-1	99193	176	2
899341-1	99193	180	9	99867-1	99193	176	2
899341-1	99193	164	7	99867-1	99193	177	2
899348-1	99193	164	16	99867-10	99193	176	2
899987-1	99193	185	65	99867-10	99193	177	2
901077	70210	221	3	99867-11	99193	176	2
905113-1	70210	222	1	99867-11	99193	177	2
905124-1-1	70210	220	4	99867-12	99193	176	2
905127-1	70210	221	2	99867-12	99193	177	2
905128-1-1	70213	220	1	99867-2	99193	176	2
905134-1-1	70210	221	1	99861-2	99193	177	2
905136-1	70210	220	5	99867-3	99193	176	2
905137-1	70210	222	5	99867-3	99193	177	2
905142-1-1	70210	225	1	99867-4	99193	176	2
9237-1	09284	110	27	99867-4	99193	177	2
9252-2	09284	110	25	99867-5	99193	176	2
9261-1	09284	109	15	99867-5	99193	177	2
9264-1	09284	110	19	99867-6	99193	176	2
9266-2	09284	110	18	99867-6	99193	177	2
9273-2	09284	139	33	99867-7	99193	176	2
9274-3	09284	109	18	99867-7	99193	177	2
9279-2	09284	109	4	99867-8	99193	176	2
9280-3	09284	110	13	99867-8	99193	177	2
9287-6	09284	110	24	99867-82	99193	176	2
9330-4	09284	109	1	99867-82	99193	177	2
9347-1	09284	109	23	99867-83	99193	176	2
93584	99193	169	50	99867-83	99193	177	2
94436-1	99193	162	19	99867-84	99193	176	2
94437-2	99193	162	17	99867-84	99193	177	2
94439-1	99193	162	23	99857-85	99193	176	2
94442	99193	162	12	99867-85	99193	177	2
94446-1	99193	162	10	99867-86	99193	176	2
94453	99193	162	18	99867-86	99193	177	2
94454-3	99193	162		99867-87	99193	176	2
94456	99193	162	15	99867-87	99193	177	2
94457-1	99193	162	16	99867-88	99193	177	2
94843	99193	162	5	99867-89	99193	176	2
94844-1	99193	162	14	99867-89	99193	177	2

NATIONAL STOCK NUMBER AND PART NUMBER INDEX

Part Number	FSCM	Fig. No.	Item No.	Part Number	FSCM	Fig. No.	Item No.
99867-9	99193	176	2	99867-90	99193	177	2
99867-9	99193	177	2	99867-91	99193	176	2
99867-90	99193	176	2	99867-91	99193	177	2

STOCK NUMBER	NATIONAL STOCK NUMBER SUPPLEMENTARY INDEX		STOCK NUMBER	FIG.	ITEM
	FIG.	ITEM			
5935-00-785-4546	1	4			
5975-00-878-3791	3	5			
6625-00-869-3145	18	12			
5925-00-147-4793	19	7			

SECTION IV Part Number	PART NUMBER SUPPLEMENTARY INDEX			Part Number	FSCM	Fig. No.	Item No.
	FSCM	Fig. No.	Item No.				
MS21044N5	96906	99	3				
MS3112E14-5P	96906	110	9				
MS35265-15	96906	132	8				
13217E4087	97403	203	9				
375134-2	99193	185	37				
74896	99193	174	13				

By Order of the Secretary of the Army:

E.C. MEYER
General, United States Army
Chief of Staff

Official:

J.C. PENNINGTON
Major General, United States Army
The Adjutant General

DISTRIBUTION:

To be distributed in accordance with DA Form 12-25A Direct Support and General Support Maintenance Requirements for MUST System Equipment.

*U.S. GOVERNMENT PRINTING OFFICE:1993 0-342-421(80405)

RECOMMENDED CHANGES TO EQUIPMENT TECHNICAL PUBLICATIONS



THEN... JOT DOWN THE DOPE ABOUT IT ON THIS FORM, CAREFULLY TEAR IT OUT, FOLD IT AND DROP IT IN THE MAIL!

SOMETHING WRONG WITH THIS PUBLICATION?

FROM: (PRINT YOUR UNIT'S COMPLETE ADDRESS)

DATE SENT

PUBLICATION NUMBER

PUBLICATION DATE

PUBLICATION TITLE

BE EXACT... PIN-POINT WHERE IT IS

PAGE NO.

PARA-GRAPH

FIGURE NO.

TABLE NO.

IN THIS SPACE TELL WHAT IS WRONG AND WHAT SHOULD BE DONE ABOUT IT:

TEAR ALONG PERFORATED LINE

PRINTED NAME, GRADE OR TITLE, AND TELEPHONE NUMBER

SIGN HERE:

DA FORM 2028-2
1 JUL 79

PREVIOUS EDITIONS ARE OBSOLETE.

P.S.—IF YOUR OUTFIT WANTS TO KNOW ABOUT YOUR RECOMMENDATION MAKE A CARBON COPY OF THIS AND GIVE IT TO YOUR HEADQUARTERS.

THE METRIC SYSTEM AND EQUIVALENTS

LINEAR MEASURE

1 Centimeter	10 Millimeters	0.01 Meters	0.3937 Inches
1 Meter	100 Centimeters	1000 Millimeters	39.37 Inches
1 Kilometer	1000 Meters	0.621 Miles	

WEIGHTS

1 Gram	0.001 Kilograms	1000 Milligrams	0.035 Ounces
1 Kilogram	1000 Grams	2.2 Lb	
1 Metric Ton	1000 Kilograms	1 Megagram	1.1 Short Tons

LIQUID MEASURE

1 Milliliter	0.001 Liters	0.0338 Fluid Ounces
1 Liter	1000 Milliliters	33.82 Fluid Ounces

SQUARE MEASURE

1 Sq Centimeter	100 Sq Millimeters	0.155 Sq Inches
1 Sq Meter	10,000 Sq Centimeters	10.76 Sq Feet
1 Sq Kilometer	1,000,000 Sq Meters	0.386 Sq Miles

CUBIC MEASURE

1 Cu Centimeter	1000 Cu Millimeters	0.06 Cu Inches
1 Cu Meter	1,000,000 Cu Centimeters	35.31 Cu Feet

TEMPERATURE

$5/9 (F - 32) = C$
212 Fahrenheit is equivalent to 100 Celsius
90 Fahrenheit is equivalent to 32.2 Celsius
32 Fahrenheit is equivalent to 0 Celsius
$9/5 C + 32 = F$

APPROXIMATE CONVERSION FACTORS

TO CHANGE	TO	MULTIPLY BY
Inches	Centimeters	2.540
Feet	Meters	0.305
Yards	Meters	0.914
Miles	Kilometers	1.609
Square inches	Square Centimeters	6.451
Square Feet	Square Meters	0.093
Square Yards	Square Meters	0.836
Square Miles	Square Kilometers	2.590
Acres	Square Hectometers	0.405
Cubic Feet	Cubic Meters	0.028
Cubic Yards	Cubic Meters	0.765
Fluid Ounces	Milliliters	29.573
Pints	Liters	0.473
Quarts	Liters	0.946
Gallons	Liters	3.785
Ounces	Grams	28.349
Pounds	Kilograms	0.454
Short Tons	Metric Tons	0.907
Pound-Feet	Newton-Meters	1.356
Pounds per Square Inch	Kilopascals	6.895
Miles per Gallon	Kilometers per Liter	0.425
Miles per Hour	Kilometers per Hour	1.609
TO CHANGE	TO	MULTIPLY BY
Centimeters	Inches	0.394
Meters	Feet	3.280
Meters	Yards	1.094
Kilometers	Miles	0.621
Square Centimeters	Square Inches	0.155
Square Meters	Square Feet	10.764
Square Meters	Square Yards	1.196
Square Kilometers	Square Miles	0.386
Square Hectometers	Acres	2.471
Cubic Meters	Cubit Feet	35.315
Cubic Meters	Cubic Yards	1.308
Milliliters	Fluid Ounces	0.034
Liters	Pints	2.113
Liters	Quarts	1.057
Liters	Gallons	0.264
Grams	Ounces	0.035
Kilograms	Pounds	2.205
Metric Tons	Short Tons	1.102
Newton-Meters	Pound-Feet	0.738
Kilopascals	Pounds per Square Inch	0.145
Kilometers per Liter	Miles per Gallon	2.354
Kilometers per Hour	Miles per Hour	0.621

PIN: 043435-000